

Architect's Field Report

201 Park Court, Suite B Ridgeland, MS 39157 P 601.790.9432 F 888.281.0547	27 March 2020 18059-AOI Academy of Innovation / Report Number 028
One Jackson Place, Suite 250 188 East Capitol Street Jackson, MS 39201-2100 P 601.352.5411 F 601.352.5362	Contract Century Construction Date / Time 26 March 2020 / 3:45 PM Weather / Temp Sunny intervals / 77 ° F Est % Complete 40% Sched Conformance + 71 days Work in Progress Exterior Liquid Applied Work Light Gauge Framing
161 Lameuse Street, Suite 201 Biloxi, MS 39530 P 228.374.1409 F 228.374.1414	Present at Site Joey Moore, CC Paul Purser, DBA Observations I arrived on site today and walked the site from the job site trailer and then west. I met the crew that is applying our water proof barrier. This work is being performed on the East section of building. I walked the upstairs section of this building and noted light gauge framing work is nearing completion in this area. At the upstairs bathrooms in the east section of structure (218 & 219), there is a large rust stain. I spoke with Joey Moore about this, and he mentioned that the area was to be tiled. He mentioned that they have made provisions so that this won't happen again in an area that may not be covered with a floor covering. I also discussed with him another location on the lower floor that has some rust coming from the framed in door jambs. He said that he would look into this. Due to the fact that these slabs are not sealed, these rust stains could be an issue later on down the road when the floors are finally cleaned and sealed. Ensure that future rust is cleaned immediately.
	Items to Verify None Action Required None
	Report By: Paul Purser, LEED AP Dale Bailey, an Association
	cc: Wilson Little / Joey Moore / Allison Wood (CC) Chad Shealy / Shaquita Burke / Christi Kilroy (VWSD) Gary Bailey / Jason Stewart / Mark Pipper (BPM) Russ Blount / Will Commarato / Candy Failor (DBA) Brandon McKay / Austin Newell (WGK) Jason Kackley / Al Guynes (GSK) Chris Green / Larry Scott (TPS) Jerry Montgomery (SM)



Figure 1 – East Structure



Figure 2 – Correct Vapor Barrier In Use



Figure 3 – Notes Joints Sealed and Liquid VB Applied



Figure 4 – Rust at Temporary Bracing Could Affect Concrete Finish if Not Cleaned Immediately



Figure 5 – Rust From Equipment Left in Weather (tiled is to be installed here)

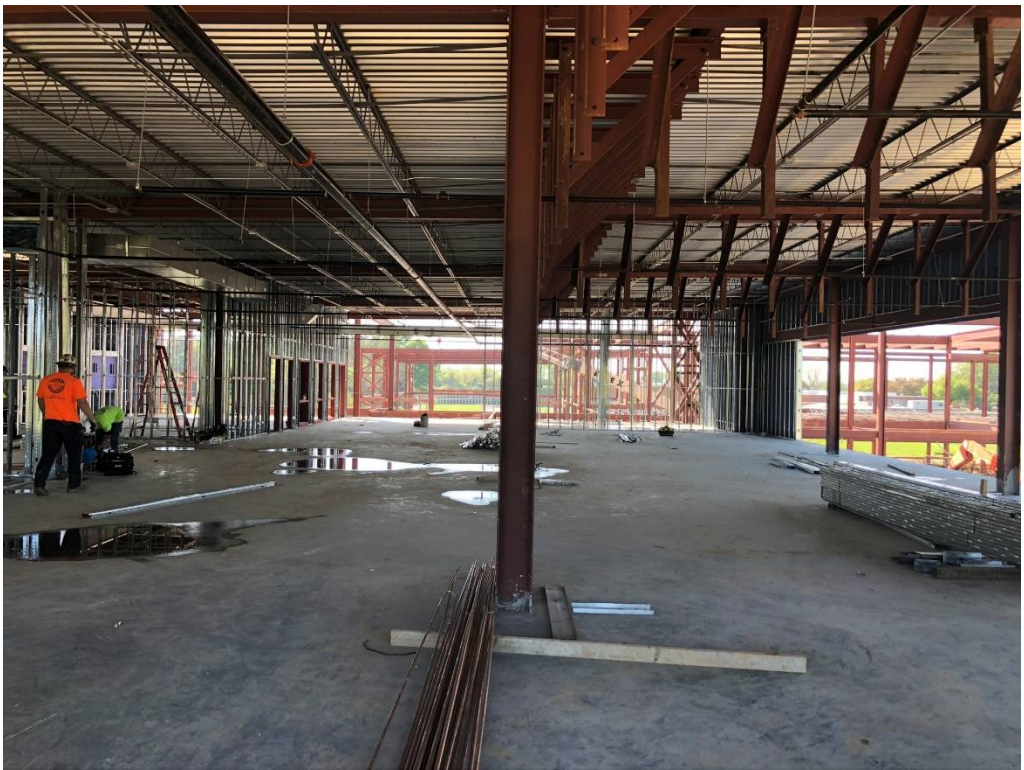

Figure 6 – Upstairs East Building



Figure 7 – Light Gauge Framing at Second Floor

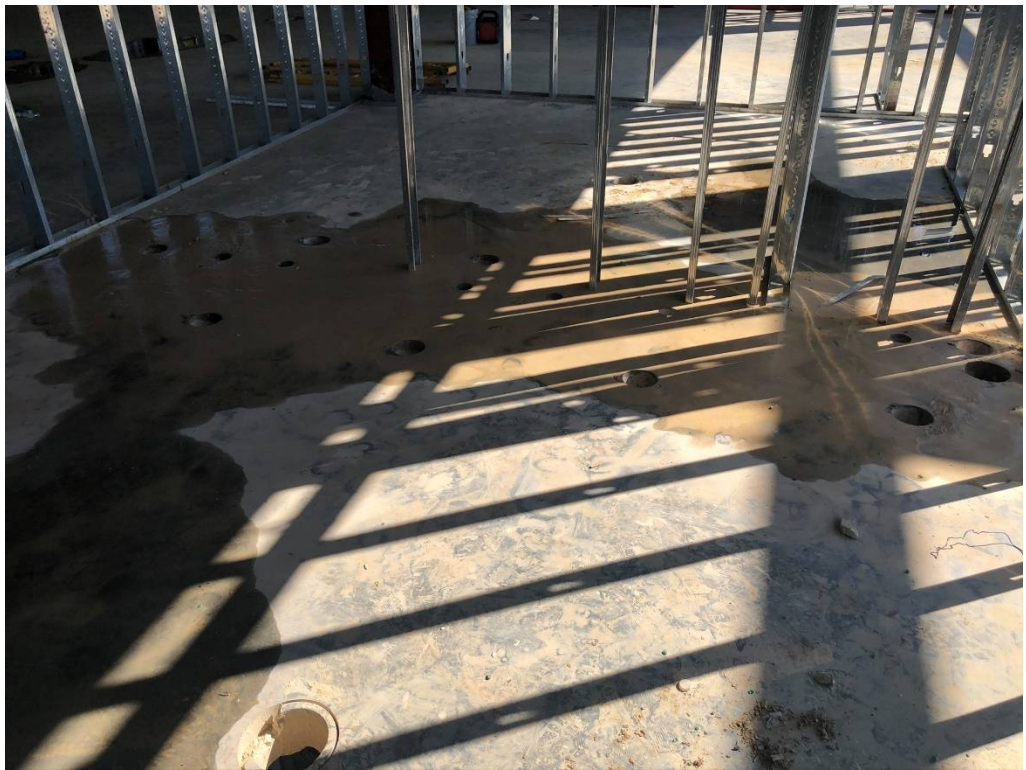

Figure 8 – Core Drilling @ 2nd Floor Bathroom Area



Figure 9 – Floor Joists in Central Section of Building



Figure 10 – Floor Joists in Central Section of Building



Figure 11 – Continued Steel Erection



Figure 12 – Light Gauge Framing @ West Building Section