

Architect's Field Report

201 Park Court, Suite B Ridgeland, MS 39157 P 601.790.9432 F 888.281.0547	24 March 2020	
	18059-AOI Academy of Innovation / Report Number 027	
	Contract	Century Construction
	Date / Time	24 March 2020 / 12:45 PM
	Weather / Temp	Sunny intervals / 77 ° F
	Est % Complete	40%
	Sched Conformance	+ 71 days
	Work in Progress	Exterior Gypsum Installation Plumbing Rough-In
One Jackson Place, Suite 250 188 East Capitol Street Jackson, MS 39201-2100 P 601.352.5411 F 601.352.5362	Present at Site	Gypsum Installers Plumbing Crew Paul Purser, DBA
161 Lameuse Street, Suite 201 Biloxi, MS 39530 P 228.374.1409 F 228.374.1414	Observations	I walked the site today starting at the North entry. A large amount of steel work has been performed at the central section of building. Also, continued light gauge framing is on-going. Crews were working high on the East section of building installing exterior gypsum board. Plumbers were installing manifolds in the east structure as well.
	Items to Verify	None
	Action Required	None
	Report By:	

Paul Purser, LEED AP
Dale | Bailey, an Association

cc: Wilson Little / Joey Moore / Allison Wood (CC)
Chad Shealy / Shaquita Burke / Christi Kilroy (VWSD)
Gary Bailey / Jason Stewart / Mark Pipper (BPM)
Russ Blount / Will Commarato / Candy Failor (DBA)
Brandon McKay / Austin Newell (WGK)
Jason Kackley / Al Guynes (GSK)
Chris Green / Larry Scott (TPS)
Jerry Montgomery (SM)

dalepartners.com

baileyarch.com

Architects Who Know Education



Figure 1 – North Entry Looking SE



Figure 2 – North Entry Looking S



Figure 3 – North Entry Looking SW



Figure 4 – New Steel Installed at Versatile Teaching Space



Figure 5 – North Elevation of East Building



Figure 6 – Exterior Gypsum OnGoing

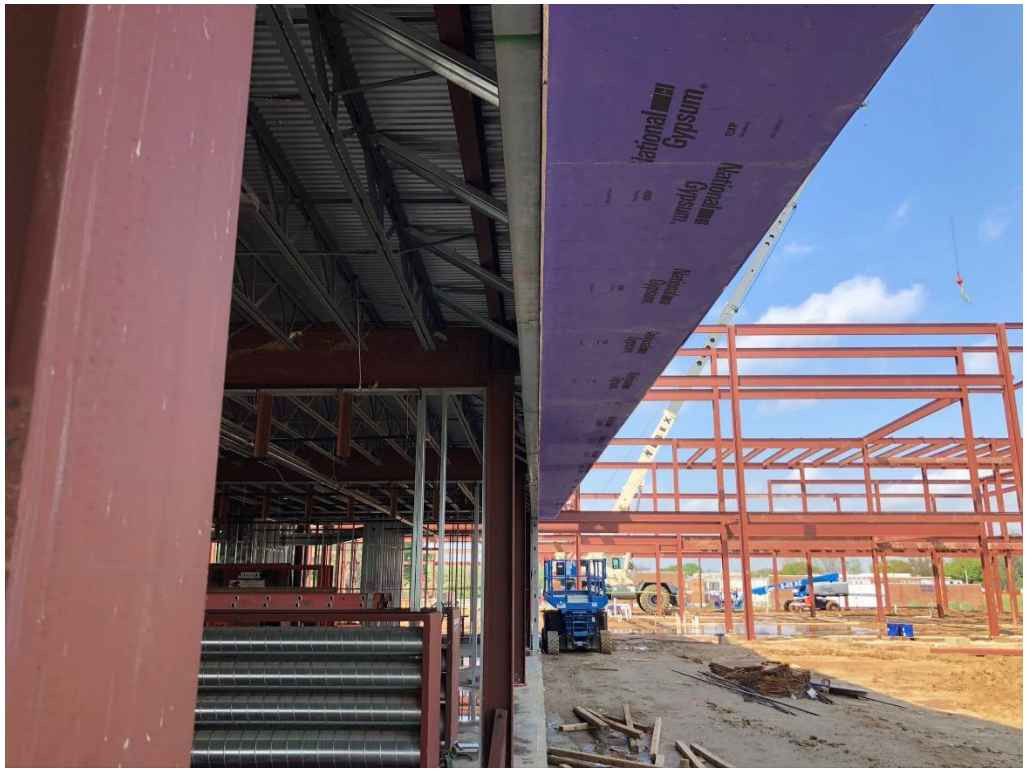

Figure 7 – Wrapped Soffit



Figure 8 – Ceiling Joists work at West Building