

Architect's Field Report

201 Park Court, Suite B
Ridgeland, MS 39157
P 601.790.9432
F 888.281.0547

03 March 2020

18059-AOI Academy of Innovation / Report Number 024

One Jackson Place, Suite 250
188 East Capitol Street
Jackson, MS 39201-2100
P 601.352.5411
F 601.352.5362

Contract Century Construction
Date / Time 02 March 2020 / 3:00 PM
Weather / Temp Partly cloudy / 71 ° F
Est % Complete 40%
Sched Conformance + 02 days
Work in Progress Plumbing Rough-IN
Electrical Rough-IN
Sheathing Install
Steel Structure Erection

161 Lameuse Street, Suite 201
Biloxi, MS 39530
P 228.374.1409
F 228.374.1414

Present at Site Total Electric
Joey Moore, Century
Billy Burwell, Century
Steel Crew / Sheathing Crew / Plumbing Crew
Paul Purser, DBA

Observations Arriving on site, I met Billy Burwell, CC. He and I walked the site, reviewing work completed. It has dried enough to backfill and that is up to grade. There is a footing to dig in the backfilled area that supports a key double column that spans between the center section of building and the west section. Not having this footing in place and the double column associated with it is preventing the upper slab pour on the west section.

Steel erection is ongoing in the central area and foundation work at this section of structure will start after plumbing groundwork is complete.

Items to Verify None

Action Required None

Report By:

Paul Purser, AIA, LEED AP, Partner
Dale | Bailey, an Association

cc: Wilson Little / Joey Moore / Allison Wood (CC)
Chad Shealy / Shaquita Burke / Christi Kilroy (VWSD)
Gary Bailey / Jason Stewart / Mark Pippner (BPM)
Russ Blount / Will Commarato / Candy Failor (DBA)
Brandon McKay / Austin Newell (WGK)
Jason Kackley / Al Guynes (GSK)
Chris Green / Larry Scott (TPS)
Jerry Montgomery (SM)

dalepartners.com
baileyarch.com



Figure 1 – East Building Erected



Figure 2 – Sheathing Started at installed Light Gauge Framing

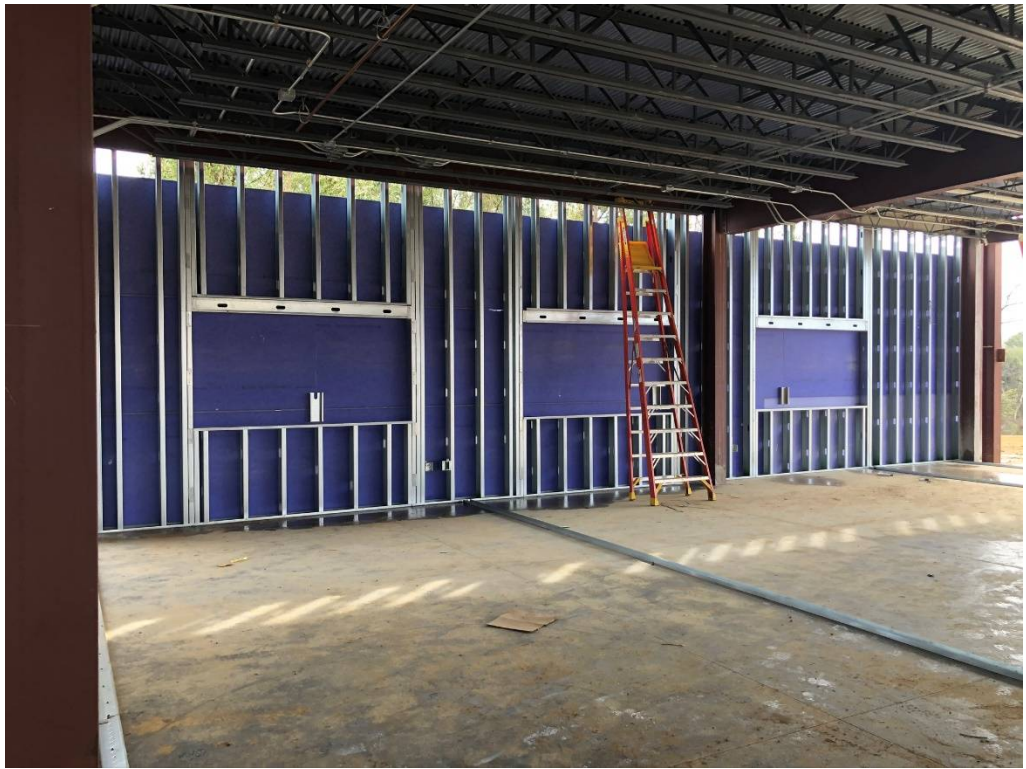

Figure 3 – Sheathing at Framing



Figure 4 – Some Interior Wall Plates have been set



Figure 5 – Electrical & Plumbing Rough-in Ongoing in East Structure



Figure 6 – Electrical & Plumbing Rough-in Ongoing in East Structure



Figure 7 – West Structure



Figure 8 – North/Central Structure Erection has Begun



Figure 9 – Backfilled Central Portion of Building

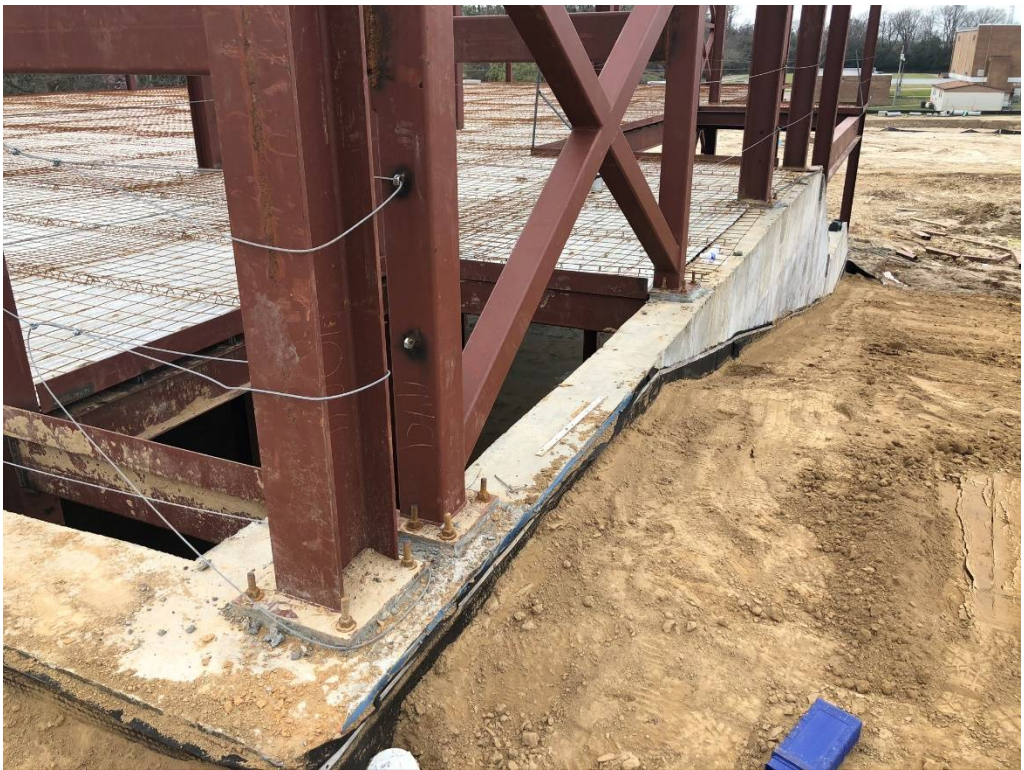

Figure 10 – Backfill @ North Side of West Structure