

Architect's Field Report

201 Park Court, Suite B
Ridgeland, MS 39157
P 601.790.9432
F 888.281.0547

23 June 2021

18056-Warren Central Junior High School / Report Number 025

One Jackson Place, Suite 250
188 East Capitol Street
Jackson, MS 39201-2100
P 601.352.5411
F 601.352.5362

Contract Paul Jackson & Son
Date / Time 22 June 2021 / 2:00 PM
Weather / Temp Sunny / 91 ° F
Est % Complete 80%
Sched Conformance + 00 days
Work in Progress Awning Install

161 Lameuse Street, Suite 201
Biloxi, MS 39530
P 228.374.1409
F 228.374.1414

Present at Site Paul Purser, DBA

Observations Awning work is ongoing and nearing completion at the front entry. The awning appears straight and in good order.

Inside, there is a leak at the cafeteria east wall. Is the roof fully flashed at this point?

Items to Verify None

Action Required None

Report By:

Paul Purser, AIA, LEED AP
Dale | Bailey, an Association

cc: Austin Stults / Tim Wilson / Kipp Ready (PJS)
Chad Shealy / Christi Kilroy (VWSD)
Gary Bailey / Jason Stewart / Mark Pipper (BPM)
Russ Blount / Candy Failor (DBA)
Brandon McKay / Austin Newell (WGK)
Jason Kackley / Al Guynes (GSK)
Chris Green / Larry Scott (TPS)
Tom Schaeffer / Tad Hoffpauir (SDG)



Figure 1 – Awning Installation



Figure 2 – Awning Installation



Figure 3 – damaged mud-work due to moisture



Figure 4 – A leak is apparent here; is there a solution yet?

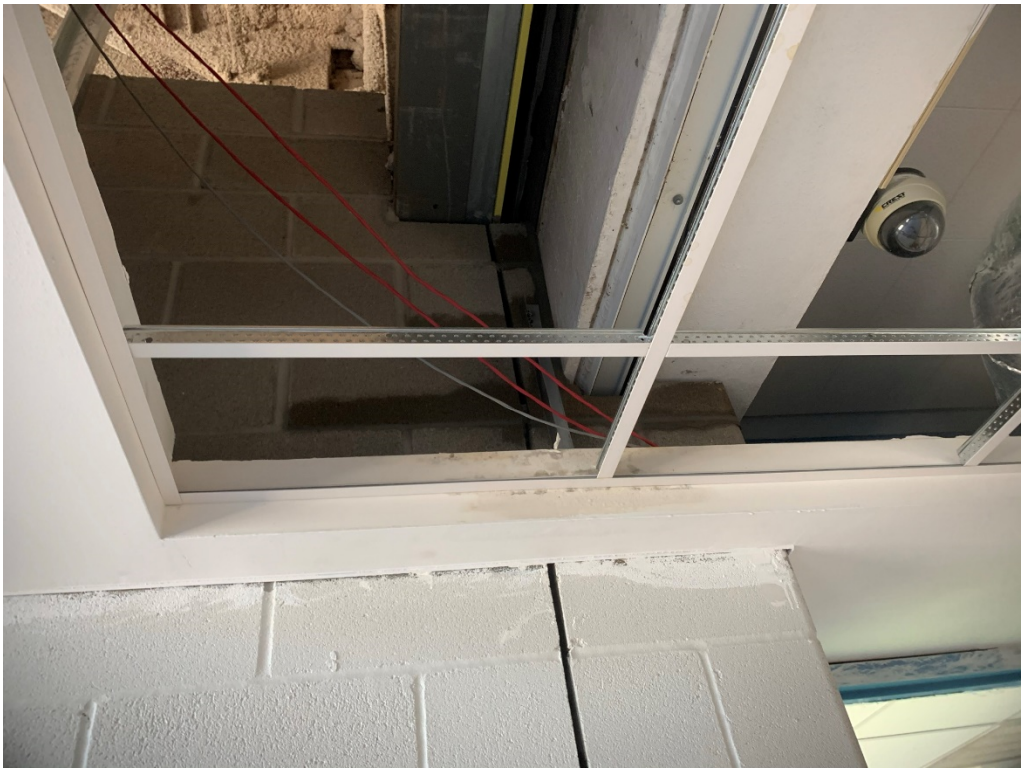

Figure 5 – A leak is apparent here; is there a solution yet?



Figure 6 – Electronic Holds Installed and Operational