

Architect's Field Report

201 Park Court, Suite B
Ridgeland, MS 39157
P 601.790.9432
F 888.281.0547

01 June 2020

18053-Vicksburg Junior High School / Report Number 011

One Jackson Place, Suite 250
188 East Capitol Street
Jackson, MS 39201-2100
P 601.352.5411
F 601.352.5362

Contract Paul Jackson & Son
Date / Time 29 May 2020 / 4:00 PM
Weather / Temp Clear / 83 ° F
Est % Complete 10%
Sched Conformance + 00 days
Work in Progress Dirt Work

161 Lameuse Street, Suite 201
Biloxi, MS 39530
P 228.374.1409
F 228.374.1414

Present at Site Paul Purser, DBA

Observations I arrived and noted dirt work being the primary work in performance at the moment. Workers were fitting concrete drain pipe as well as running compaction machinery and excavation equipment.

Items to Verify None

Action Required None

Report By:

Paul Purser, AIA, LEED AP
Dale | Bailey, an Association

cc: Austin Stults / Jeff Porter / Kipp Ready (PJS)
Chad Shealy / Shaquita Burke / Christi Kilroy (VWSD)
Gary Bailey / Jason Stewart / Mark Pipper (BPM)
Russ Blount / Candy Failor (DBA)
Brandon McKay / Austin Newell (WGK)
Jason Kackley / Al Guynes (GSK)
Chris Green / Larry Scott (TPS)
Tom Schaeffer / Tad Hoffpaur (SDG)



Figure 1 – Compacted Dirt Work



Figure 2 – Compacted Dirt Work



Figure 3 – Concrete Pipe Fitting

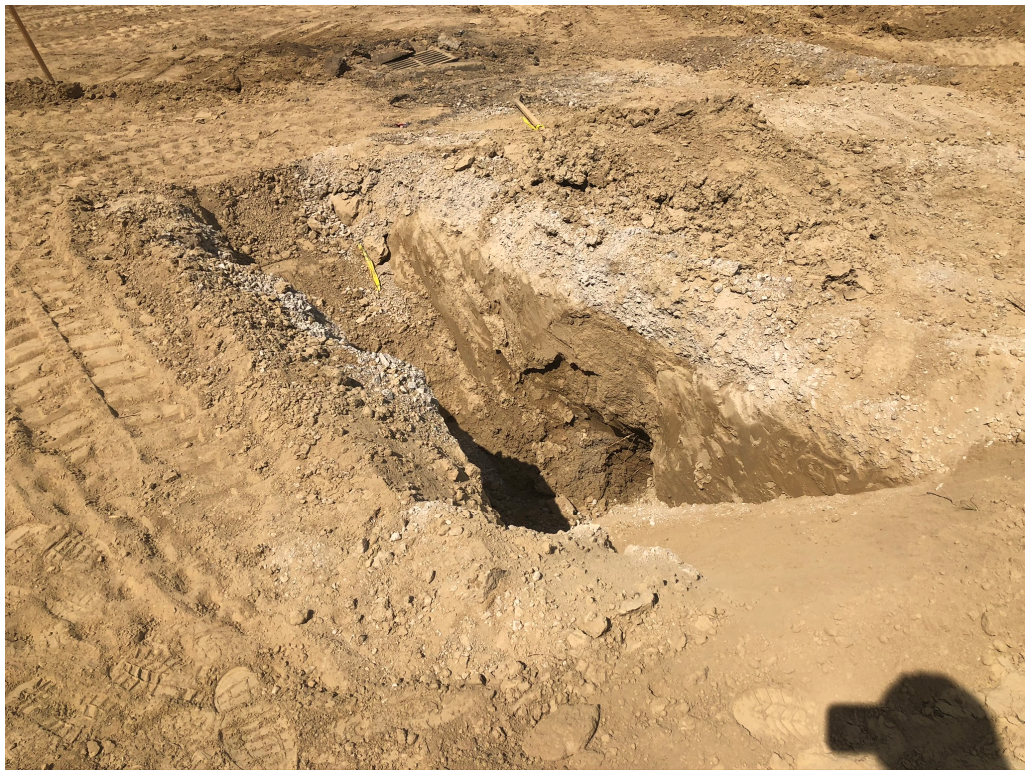

Figure 4 – Exploratory Excavation



Figure 5 – Some Damage Noted to Brick Work to Left of Entry



Figure 6 – Exploratory Excavation