

## Architect's Field Report

201 Park Court, Suite B  
Ridgeland, MS 39157  
P 601.790.9432  
F 888.281.0547

18 September 2020

18050-South Park Elementary / Report Number 019

One Jackson Place, Suite 250  
188 East Capitol Street  
Jackson, MS 39201-2100  
P 601.352.5411  
F 601.352.5362

Contract Paul Jackson & Son  
Date / Time 16 September 2020 / 2:45 PM  
Weather / Temp Partly cloudy / 86 ° F  
Est % Complete 55%  
Sched Conformance + 00 days  
Work in Progress None

161 Lameuse Street, Suite 201  
Biloxi, MS 39530  
P 228.374.1409  
F 228.374.1414

Present at Site Paul Purser, DBA  
Observations I arrived on site after school let out. Brick has been delivered and is stored on site. All above ceiling work appears to be nearing completion.  
Items to Verify None  
Action Required None

Report By:

Paul Purser, AIA, LEED AP  
Dale | Bailey, an Association

cc: Austin Stults / Wes Gill (PJS)  
Chad Shealy / Shaquita Burke / Christi Kilroy (VWSD)  
Gary Bailey / Jason Stewart / Mark Pipper (BPM)  
Russ Blount / Abigail Raper / Candy Failor (DBA)  
Brandon McKay / Austin Newell (WGK)  
Jason Kackley / Al Guynes (GSK)  
Chris Green / Larry Scott (TPS)  
Tom Schaeffer / Brian Champlin / Tad Hoffpauir (SDG)



Figure 1 – Brick On Site



Figure 2 – Continued Above Ceiling Work



Figure 3 – Interior Addition

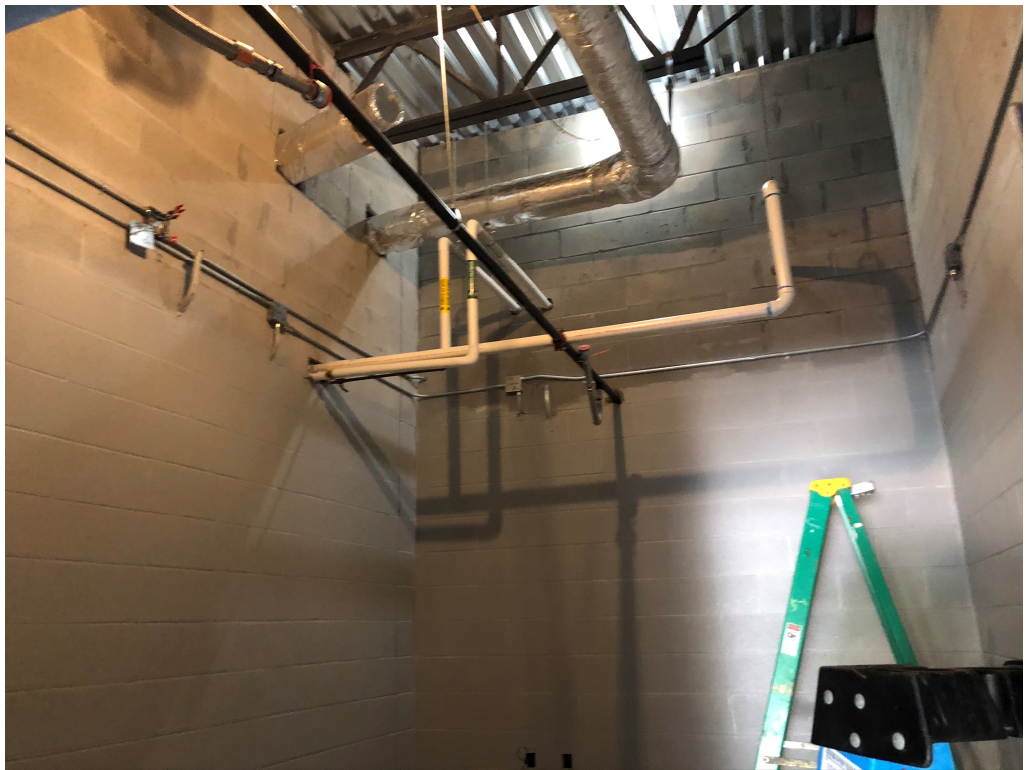

Figure 4 – Continued Above Ceiling Work