

## Architect's Field Report

201 Park Court, Suite B Ridgeland, MS 39157 P 601.790.9432 F 888.281.0547	18 June 2020
One Jackson Place, Suite 250 188 East Capitol Street Jackson, MS 39201-2100 P 601.352.5411 F 601.352.5362	18050-South Park Elementary / Report Number 013
161 Lameuse Street, Suite 201 Biloxi, MS 39530 P 228.374.1409 F 228.374.1414	Contract Paul Jackson & Son Date / Time 17 June 2020 / 11:30 AM Weather / Temp Clear / 79 ° F Est % Complete 30% Sched Conformance + 00 days Work in Progress Steel Decking Install Concrete Sidewalk Install Present at Site Wes Gill, Paul Jackson & Son Paul Purser, DBA Observations Arriving, I met concrete finishers at the side of the building working on the installation of new sidewalk. They were in the middle of applying a broom finish to the newly poured concrete. Wes Gill, PJS, was at the back of the property, cleaning off equipment that had been used during the pour. He mentioned that work was progressing as planned and that painters were to begin at the interior of the main school soon. Welders were working at the addition on decking and structural steel. Items to Verify None Action Required None Report By:

Paul Purser, AIA, LEED AP  
Dale | Bailey, an Association

cc: Austin Stults / Wes Gill (PJS)  
Chad Shealy / Shaquita Burke / Christi Kilroy (VWSD)  
Gary Bailey / Jason Stewart / Mark Pipper (BPM)  
Russ Blount / Abigail Raper / Candy Failor (DBA)  
Brandon McKay / Austin Newell (WGK)  
Jason Kackley / Al Guynes (GSK)  
Chris Green / Larry Scott (TPS)  
Tom Schaeffer / Brian Champlin / Tad Hoffpauir (SDG)

dalepartners.com

baileyarch.com

Architects Who Know Education



Figure 1 – Concrete Finishers at Work



Figure 2 – Sidewalk in Curing Stage





Figure 3 – Structural Steel Fabrication

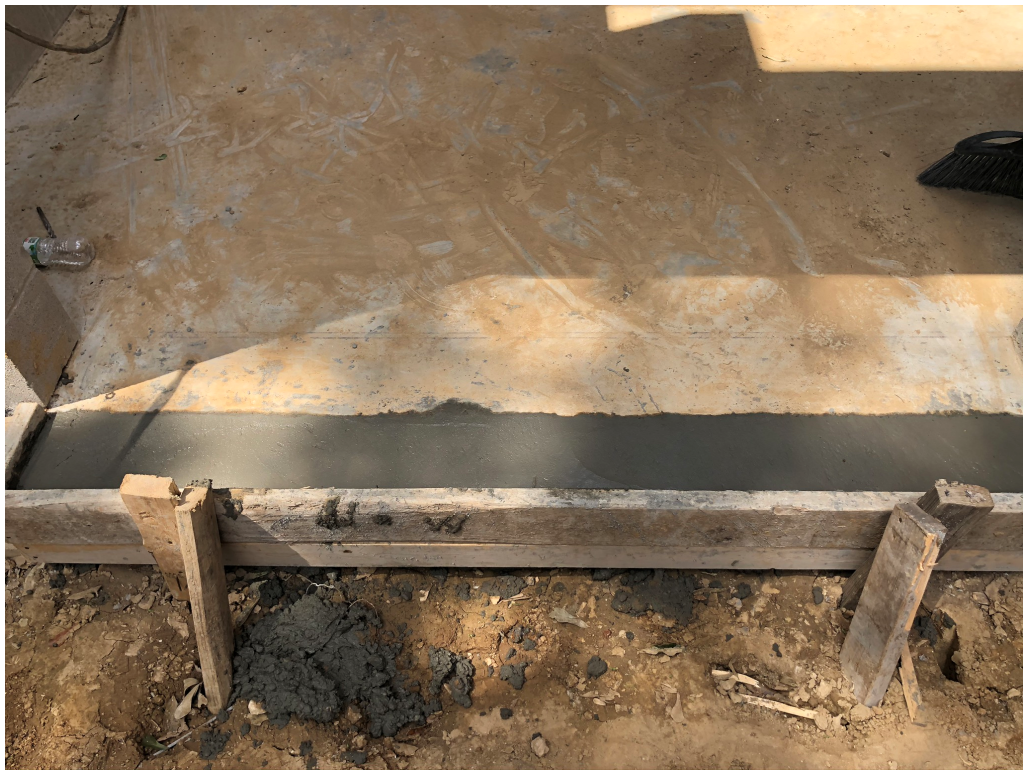

Figure 4 – Concrete Step Through Brick Envelope Added





Figure 5 – Structural Steel Installation



Figure 6 – Deck Installation is Ongoing





Figure 7 – Ongoing Work From Band Room



Figure 8 – Opposite End Concrete Step Through Brick Envelope