

Architect's Field Report

201 Park Court, Suite B
Ridgeland, MS 39157
P 601.790.9432
F 888.281.0547

11 March 2020

18050-South Park Elementary / Report Number 002

One Jackson Place, Suite 250
188 East Capitol Street
Jackson, MS 39201-2100
P 601.352.5411
F 601.352.5362

Contract Paul Jackson & Son
Date / Time 11 February 2020 / 1:55 PM
Weather / Temp Sunny and clear / 74 ° F
Est % Complete 5%
Sched Conformance + 00 days
Work in Progress Light Gauge Steel Framing

161 Lameuse Street, Suite 201
Biloxi, MS 39530
P 228.374.1409
F 228.374.1414

Present at Site David Cooksey, PJS
Paul Purser, DBA

Observations Arriving on site, I met David Cooksey who was in place of Wes Gill as Super. I walked and noted frame work being performed and well as some plumbing in the ADA toilet Room.

Items to Verify None

Action Required None

Report By:

Paul Purser, AIA, LEED AP, Partner
Dale | Bailey, an Association

cc: Ryan Wright / Wes Gill (PJS)
Chad Shealy / Shaquita Burke / Christi Kilroy (VWSD)
Gary Bailey / Jason Stewart / Mark Pipper (BPM)
Russ Blount / Abigail Raper / Candy Failor (DBA)
Brandon McKay / Austin Newell (WGK)
Jason Kackley / Al Guynes (GSK)
Chris Green / Larry Scott (TPS)
Tom Schaeffer / Brian Champlin (SDG)



Figure 1 – Framed Wall Between Library and Steam Room



Figure 2 – Framed Wall Between Library and Steam Room



Figure 3 – Header at Framing

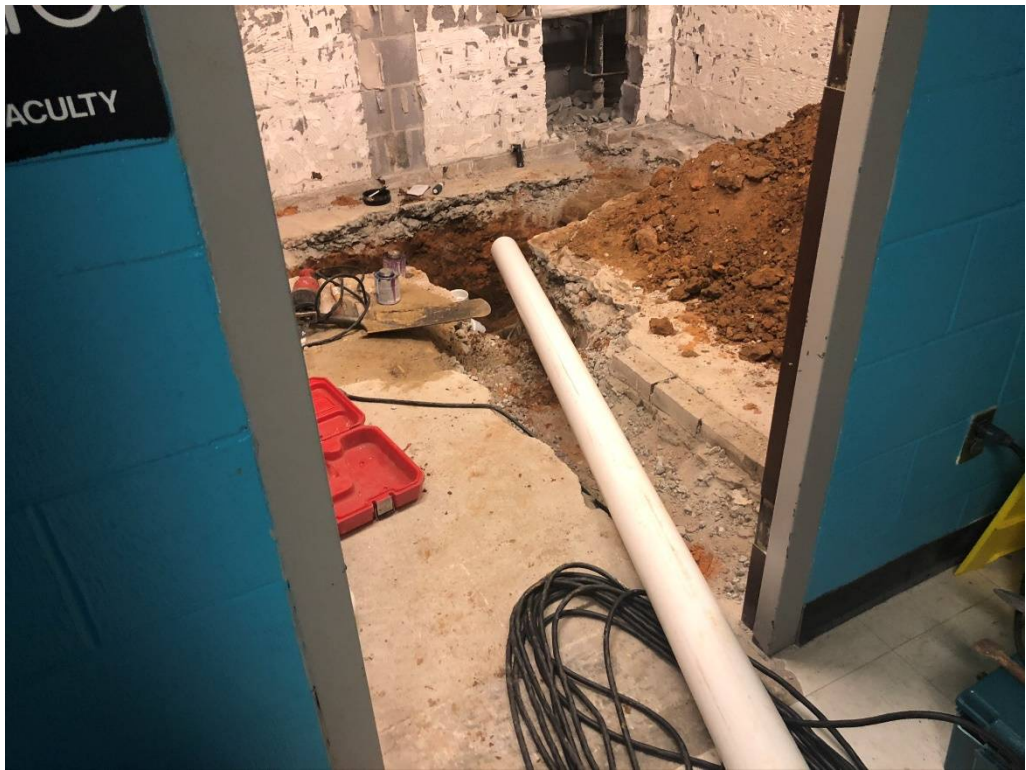

Figure 4 – Plumbing Demo for ADA Toilet