

Architect's Field Report

201 Park Court, Suite B
Ridgeland, MS 39157
P 601.790.9432
F 888.281.0547

19 February 2020

18050-South Park Elementary / Report Number 001

One Jackson Place, Suite 250
188 East Capitol Street
Jackson, MS 39201-2100
P 601.352.5411
F 601.352.5362

Contract Paul Jackson & Son
Date / Time 18 February 2020 / 3:15 PM
Weather / Temp Overcast / 72 ° F
Est % Complete 5%
Sched Conformance + 00 days
Work in Progress None
Present at Site School Staff
Paul Purser, DBA

161 Lameuse Street, Suite 201
Biloxi, MS 39530
P 228.374.1409
F 228.374.1414

Observations Arriving on site, I reviewed progress. Construction trailer and equipment are located on site as well as dumpster. Some Prep has been performed around addition site (ie sidewalk removed).

Some demo has been performed inside. Ceilings have been removed in 195 & 153. Faculty restroom has been partially demoed.

Items to Verify None
Action Required None

Report By:

Paul Purser, AIA, LEED AP, Partner
Dale | Bailey, an Association

cc: Ryan Wright / Wes Gill (PJS)
Chad Shealy / Shaquita Burke / Christi Kilroy (VWSD)
Gary Bailey / Jason Stewart / Mark Pipper (BPM)
Russ Blount / Candy Failor (DBA)
Brandon McKay / Austin Newell (WGK)
Jason Kackley / Al Guynes (GSK)
Chris Green / Larry Scott (TPS)
Tom Schaeffer / Brian Champlin (SDG)

dalepartners.com

baileyarch.com

Architects Who Know Education



Figure 1 – Trailer on North Playground Slab; Orange Construction Fence Around Slab

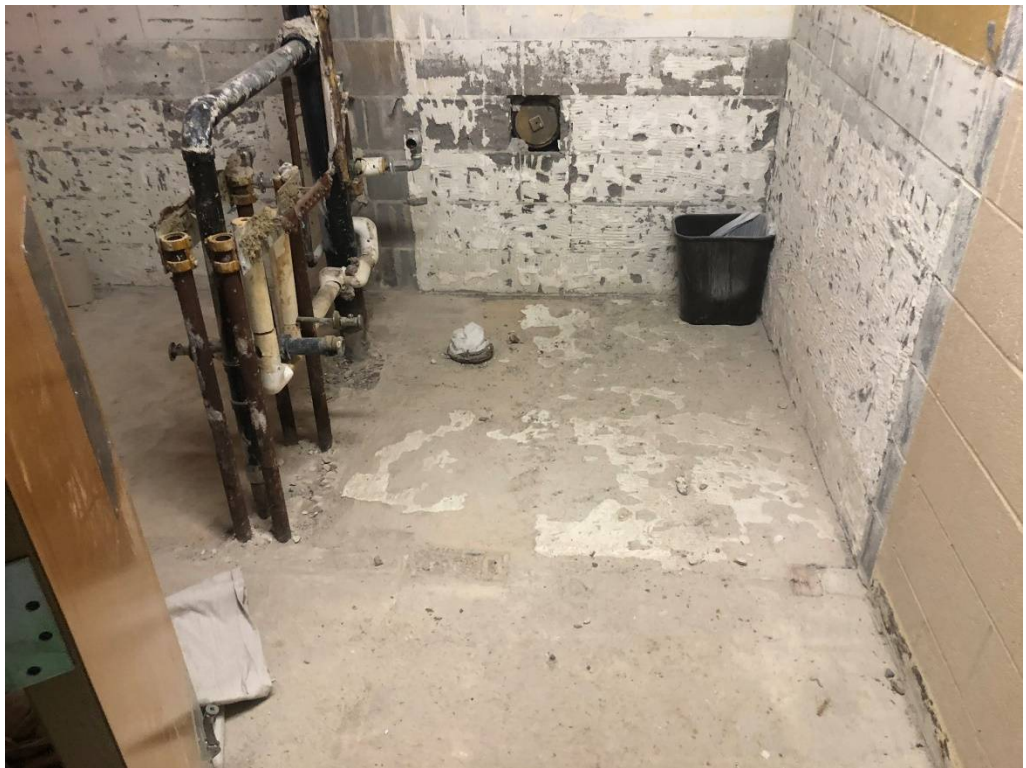

Figure 2 – Faculty Restroom Finishes Removed

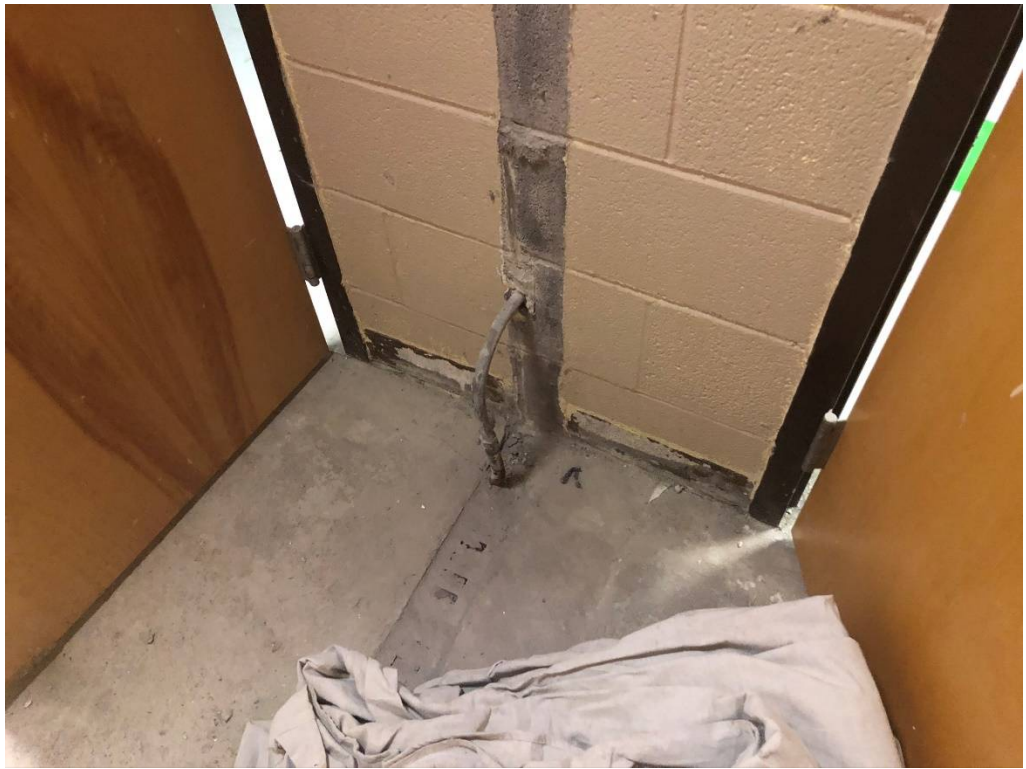

Figure 3 – Pipe @ Wall (Should not Interfere with Construction)



Figure 4 – Restroom Above Ceiling



Figure 5 – Existing Plumbing @ Restroom



Figure 6 – Roof Drain Above Restroom

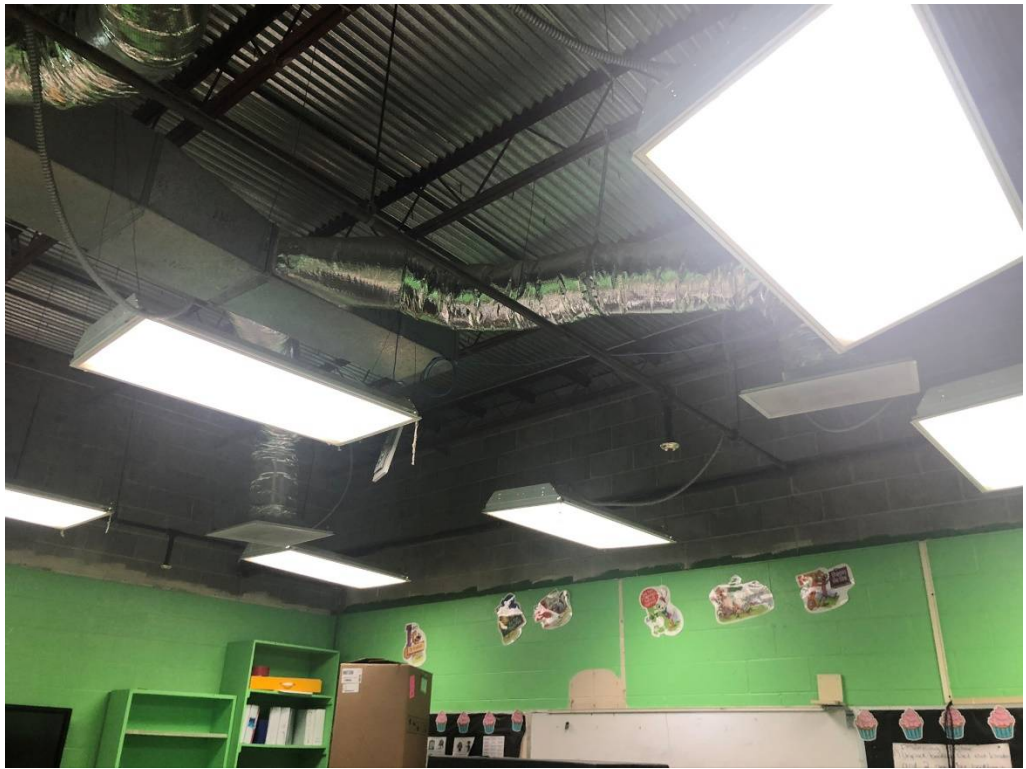

Figure 7 – RM 153 Ceiling Demo



Figure 8 – RM 153 Ceiling Demo



Figure 9 – RM 195 Ceiling Demo



Figure 10 – RM 195 Ceiling Demo



Figure 11 – Prep at East Side for Addition