

30 September 2021

18045-BOW Bowmar Elementary / Report Number 035

201 Park Court, Suite B
Ridgeland, MS 39157
P 601.790.9432
F 888.281.0547

One Jackson Place, Suite 250
188 East Capitol Street
Jackson, MS 39201-2100
P 601.352.5411
F 601.352.5362

161 Lameuse Street, Suite 201
Biloxi, MS 39530
P 228.374.1409
F 228.374.1414

Contract Paul Jackson & Son
Date / Time 30 July 2021 / 1:30 PM
Weather / Temp Overcast / 80 ° F
Est % Complete 99%
Sched Conformance +61 days
Work in Progress Electrical Repair
Present at Site Jason Bennett, VWSD
Paul Purser, DBA

Observations On site, work is ongoing. It does not appear that the punch list has moved much since it's issue but other work has been completed (ie floor and chair installation at the auditorium). Terrazzo work has also begun and is nearing completion. There are a few items in this field report that need addressing. Down the main hall, paint drips have not been cleaned from the existing floor and are now waxed over. There are several scars in the terrazzo as well that show through and should be buffed out while installers are on site.

There has been an attempt to close up the gap between the southern classrooms in the new addition, but there is still a lot of sound transmission which may be due to a gapping between the steel and soffit above recent repairs. Please investigate and fill with insulation.

Pay attention to figures 15 and 16 in this report as they are a hazard to the individuals occupying this building.

Items to Verify None
Action Required None

Report By:

Paul Purser, AIA, LEED AP
Dale | Bailey, an Association

cc: James Brock / Jimmy White (PJS)
Chad Shealy / Bill Sanderford (VWSD)
Gary Bailey / Jason Stewart / Mark Pipper (BPM)
Russ Blount / Travis Altsman / Abigail Raper / Candy Failor (DBA)
Tom Schaeffer / Will Grigg (M)
Kevin Starks / Jason Kackley / Al Guynes (GSK)
Chris Green / Larry Scott (TPS)



Figure 1 – End pieces at every chair are unfinished



Figure 2 – Fill in around columns with similar color mastic for finished look



Figure 3 – Unfinished Ceiling



Figure 4 – Terrazzo repair is ongoing



Figure 5 – Unfinished Ceiling

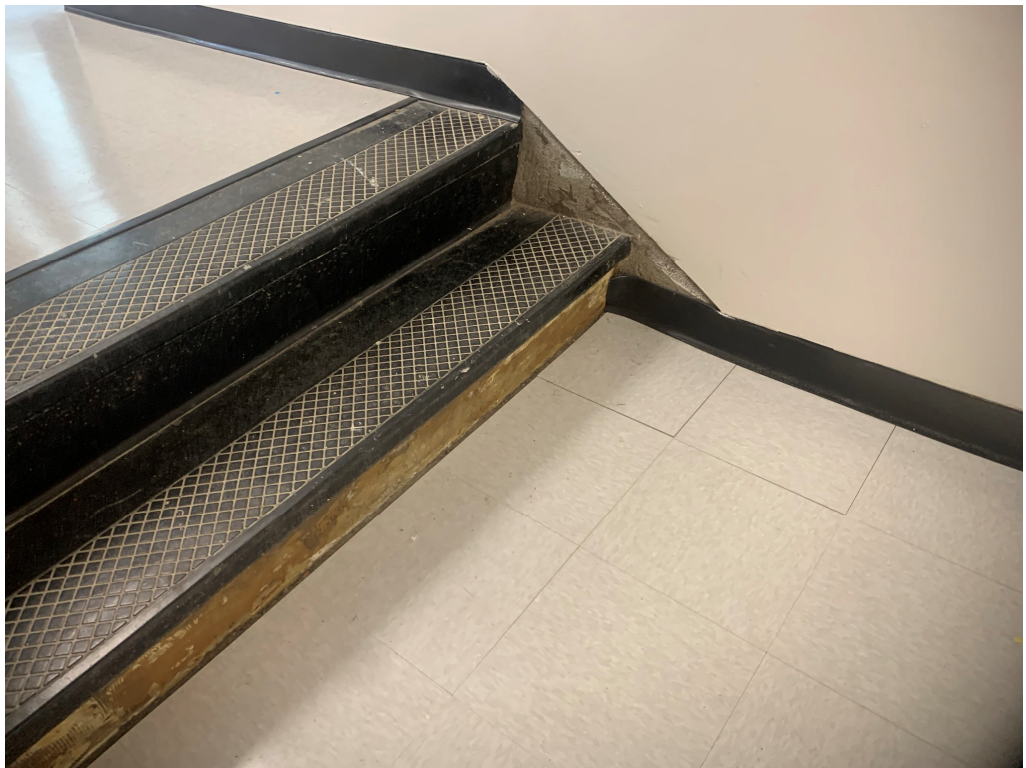

Figure 6 – Rubber base missing at stair and wall



Figure 7 – Scarring below wax level from construction work needs to be buffed out



Figure 8 – Paint dripped down main hall below wax



Figure 9 – Paint dripped down main hall below wax



Figure 10 – Paint dripped down main hall below wax



Figure 11 – Paint dripped down main hall below wax



Figure 12 – Paint dripped down main hall below wax



Figure 13 – Paint dripped down main hall below wax



Figure 14 – Paint dripped down main hall below wax



Figure 15 – Burrs at cut outs create a hazard for young children and should be rounded over



Figure 16 – Installation creates a trip hazard; reinstall flush with concrete