

31 October 2020

18045-BOW Bowmar Elementary / Report Number 018

201 Park Court, Suite B Ridgeland, MS 39157 P 601.790.9432 F 888.281.0547	<b>Contract</b>	Paul Jackson & Son
	<b>Date / Time</b>	30 October 2020 / 3:00 PM
	<b>Weather / Temp</b>	Clear / 63 ° F
	<b>Est % Complete</b>	45%
	<b>Sched Conformance</b>	+/- 00 days
One Jackson Place, Suite 250 188 East Capitol Street Jackson, MS 39201-2100 P 601.352.5411 F 601.352.5362	<b>Work in Progress</b>	None
	<b>Present at Site</b>	Paul Purser, DBA
	<b>Observations</b>	I arrived on site and entered through the cafeteria are at the back. Ceilings have been completed in hallways.  At the rear addition, foundation work is continuing. Plastic has been installed and rebar at footings as well.
161 Lameuse Street, Suite 201 Biloxi, MS 39530 P 228.374.1409 F 228.374.1414	<b>Items to Verify</b>	None
	<b>Action Required</b>	None
	<b>Report By:</b>	

Paul Purser, AIA, LEED AP  
Dale | Bailey, an Association

cc: James Brock / Jimmy White (PJS)  
Chad Shealy / Shaquita Burke / Bill Sanderford (VWSD)  
Gary Bailey / Jason Stewart / Mark Pipper (BPM)  
Russ Blount / Travis Altsman / Abigail Raper / Candy Failor (DBA)  
Tom Schaeffer / Will Grigg (M)  
Kevin Starks / Jason Kackley / Al Guynes (GSK)  
Chris Green / Larry Scott (TPS)



Figure 1 – Dirt Work at Slab



Figure 2 – Formed Up Footings



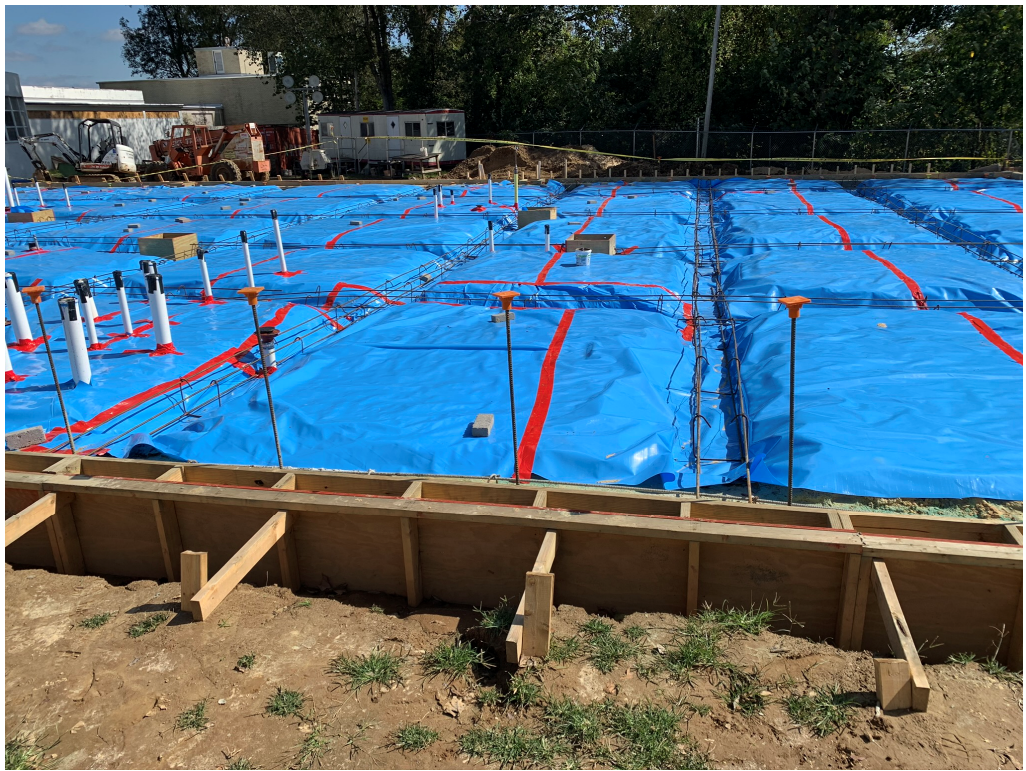

Figure 3 – Formed Up Footings



Figure 4 – Formed Up Footings





Figure 5 – Formed Up Footings



Figure 6 – Formed Up Footings