

Architect's Field Report

201 Park Court, Suite B
Ridgeland, MS 39157
P 601.790.9432
F 888.281.0547

10 July 2020

18044-Bovina Elementary / Report Number 019

One Jackson Place, Suite 250
188 East Capitol Street
Jackson, MS 39201-2100
P 601.352.5411
F 601.352.5362

Contract Paul Jackson & Son
Date / Time 09 July 2020 / 7:30 AM
Weather / Temp Clear / 81 ° F
Est % Complete 30%
Sched Conformance + 00 days
Work in Progress Machinery Repair
Tile Install
Furniture Moving

161 Lameuse Street, Suite 201
Biloxi, MS 39530
P 228.374.1409
F 228.374.1414

Present at Site Richard Creel, Paul Jackson & Son
Paul Purser, DBA

Observations When I arrived on site, I met Richard Creel, PJS in the North Corridor. He requested that a couple of rooms be punched out, however I was unable to do so because either they were incomplete or had furniture already moved in. The floors in these areas appeared acceptable, but a punch list for these rooms will have to be made when they are complete and able to be viewed.

We walked the south corridor where many teachers' belongings have been moved from their rooms to the corridor by school employees. Mr. Creel was advised to work on the north corridor when ready to VCT until the school has moved these belongings from the hall. Mr. Creel reiterated that bathrooms and classrooms would be complete by the end of the month. Other parts of the projects will be completed around the school's schedule.

Items to Verify None

Action Required None

Report By:

Paul Purser, AIA, LEED AP
Dale | Bailey, an Association

cc: Matthew Goodwin / Richard Creel / Chasity Cupstid (PJS)
Chad Shealy / Shaquita Burke / Christi Kilroy (VWSD)
Gary Bailey / Jason Stewart / Mark Pippet (BPM)
Russ Blount / Candy Failor (DBA)
Brandon McKay / Austin Newell (WGK)
Jason Kackley / Al Guynes (GSK)
Chris Green / Larry Scott (TPS)
Jerry Montgomery (SM)



Figure 1 – Truss Install

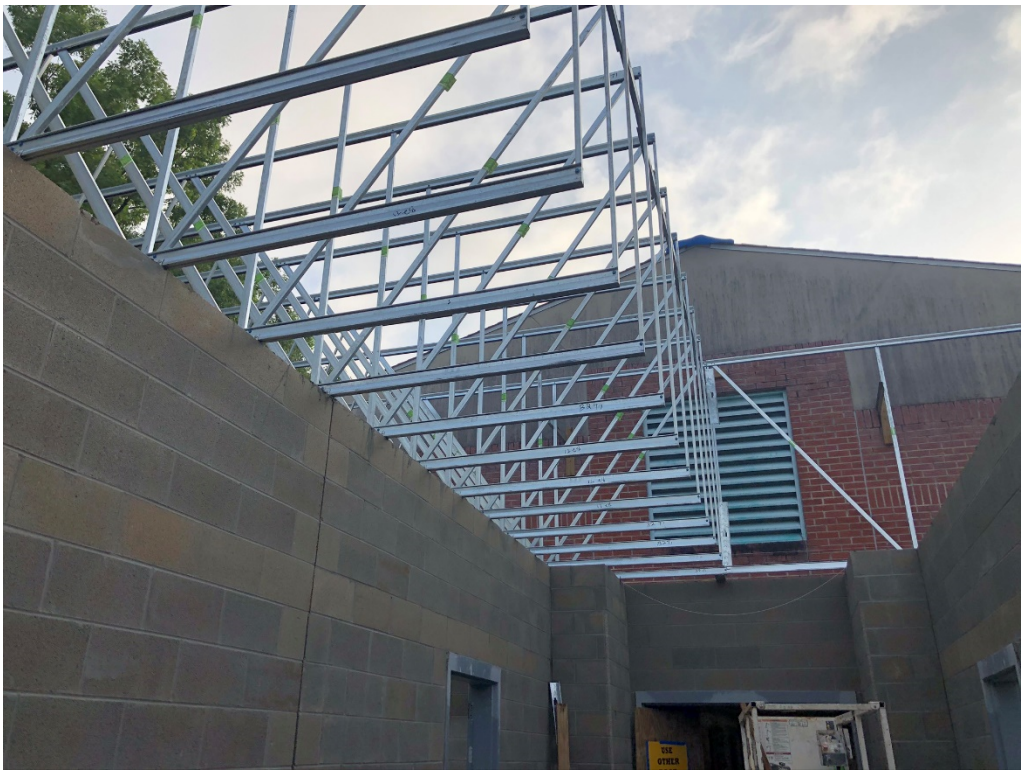

Figure 2 – Truss Install



Figure 3 – Truss Install



Figure 4 – Partially Completed Floors at Auditorium



Figure 5 – South Corridor



Figure 6 – South Corridor