

Architect's Field Report

201 Park Court, Suite B
Ridgeland, MS 39157
P 601.790.9432
F 888.281.0547

19 May 2020

18044-Bovina Elementary / Report Number 012

One Jackson Place, Suite 250
188 East Capitol Street
Jackson, MS 39201-2100
P 601.352.5411
F 601.352.5362

Contract Paul Jackson & Son
Date / Time 18 May 2020 / 1:00 PM
Weather / Temp Clear / 79 ° F
Est % Complete 25%
Sched Conformance + 00 days
Work in Progress Painting
Carpentry Repair
Roofing

161 Lameuse Street, Suite 201
Biloxi, MS 39530
P 228.374.1409
F 228.374.1414

Present at Site Richard Creel, Paul Jackson & Son
Larry Knight, Paul Jackson & Son
Paul Purser, DBA

Observations I arrived on site and noted that roof work was ongoing. Asphalt was being applied to south section of building's roof.

At the interior I walked the main halls and noted paint work had begun and was currently in progress. Laborers were prepping walls and applying paint. I met Larry Knight (PJS) at Classroom 4 where he was finishing up a carpentry repair.

At the rear addition, I met Richard Creel (PJS) who was retrieving tools for the carpentry work inside. He mentioned that there were no outstanding problems impeding work and that concrete was slated to be poured on Wednesday.

Items to Verify None

Action Required None

Report By:

Paul Purser, AIA, LEED AP, Partner
Dale | Bailey, an Association

cc: Matthew Goodwin / Richard Creel / Chasity Cupstid (PJS)
Chad Shealy / Shaquita Burke / Christi Kilroy (VWSD)
Gary Bailey / Jason Stewart / Mark Pipper (BPM)
Russ Blount / Candy Failor (DBA)
Brandon McKay / Austin Newell (WGK)
Jason Kackley / Al Guynes (GSK)
Chris Green / Larry Scott (TPS)
Jerry Montgomery (SM)



Figure 1 – Roofing Material @ Roof Edge



Figure 2 – Roofing Work



Figure 3 – Painting has begun and is ongoing; some areas are near completion such as here



Figure 4 – Tree Preserved by Contractor



Figure 5 – Painting is ongoing in south hall



Figure 6 – Paint Prep at Walls



Figure 7 – Carpentry Repair at Termite Damaged Areas



Figure 8 – Paint Prep



Figure 9 – Floor Demo is Complete



Figure 10 – Paint is ongoing



Figure 11 – Some trim paint has been applied

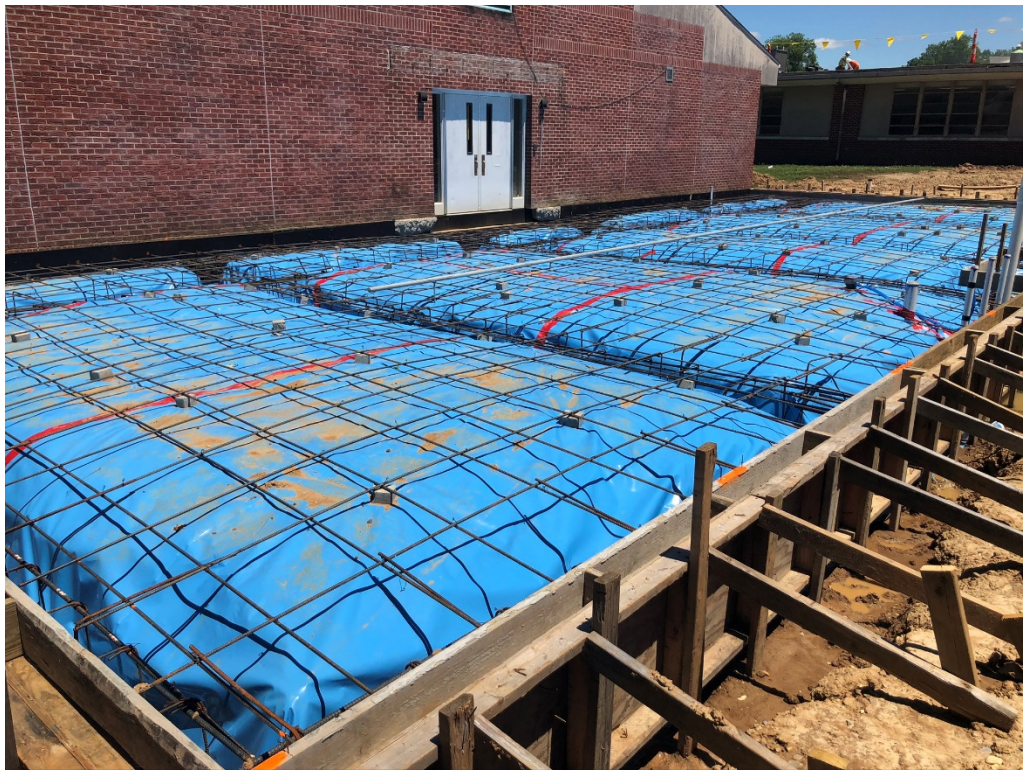

Figure 12 – Formed and Reinforced (NW Corner Looking SE)

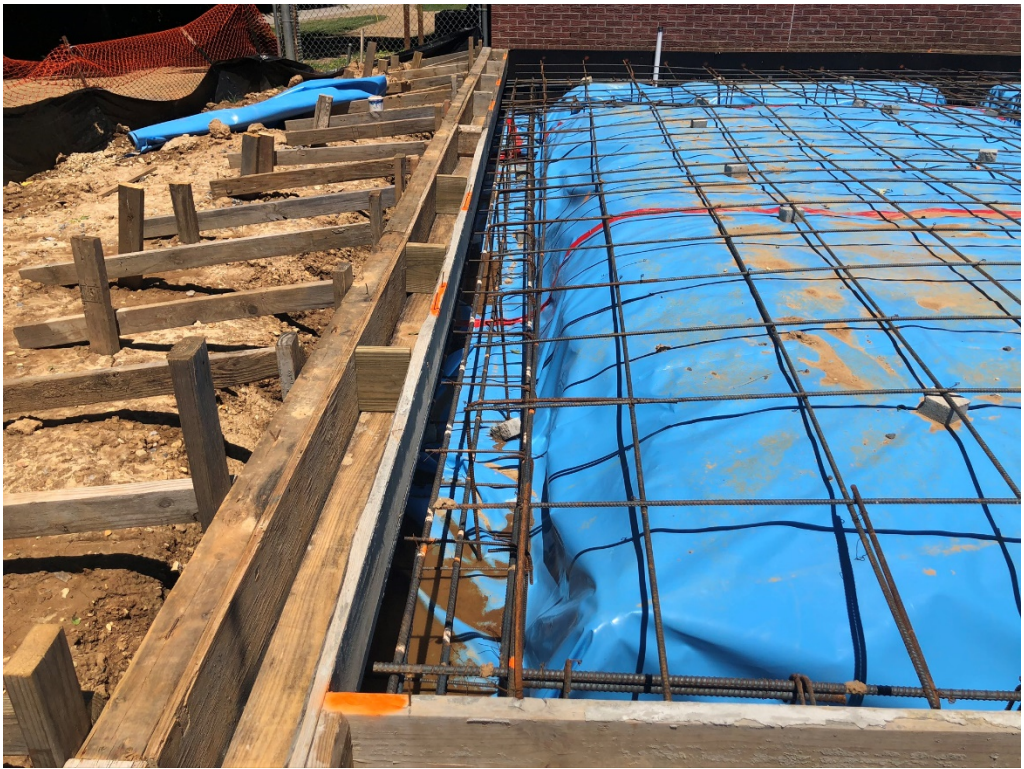

Figure 13 – Trench



Figure 14 – Trench



Figure 15 – Formed and Reinforced (NE Corner Looking S)



Figure 16 – Formed and Reinforced (SE Corner Looking NW)