

## Architect's Field Report

201 Park Court, Suite B  
Ridgeland, MS 39157  
P 601.790.9432  
F 888.281.0547

17 March 2020

18043-BW Beechwood Elementary / Report Number 026

One Jackson Place, Suite 250  
188 East Capitol Street  
Jackson, MS 39201-2100  
P 601.352.5411  
F 601.352.5362

Contract Thrash Construction  
Date / Time 17 March 2020 / 11:15 AM  
Weather / Temp Sunny and clear / 74 ° F  
Est % Complete 71%  
Sched Conformance +/- 00 days  
Work in Progress None

161 Lameuse Street, Suite 201  
Biloxi, MS 39530  
P 228.374.1409  
F 228.374.1414

Present at Site Administrators, Beechwood Elementary  
Paul Purser, DBA

Observations Arriving on site I noted floor work in the main lobby as well as in building 2 Hallway and Secondary Lobby. New flooring tile has been installed in these locations. Some thresholds and an expansion joint cover not installed yet.

Paint at stairs in ongoing.

Items to Verify None  
Action Required None

Report By:

Paul Purser, AIA, LEED AP, Partner  
Dale | Bailey, an Association

cc: Luke Walker (TC)  
Chad Shealy / Shaquita Burke / Bill Sanderford (VWSD)  
Gary Bailey / Jason Stewart / Mark Pipper (BPM)  
Russ Blount / Shelby Mitchell / Candy Failor (DBA)  
Blake Mendrop (M)  
Jason Kackley / Al Guynes (GSK)  
Chris Green / Larry Scott (TPS)



Figure 1 – Lobby B Flooring



Figure 2 – Lobby B Flooring

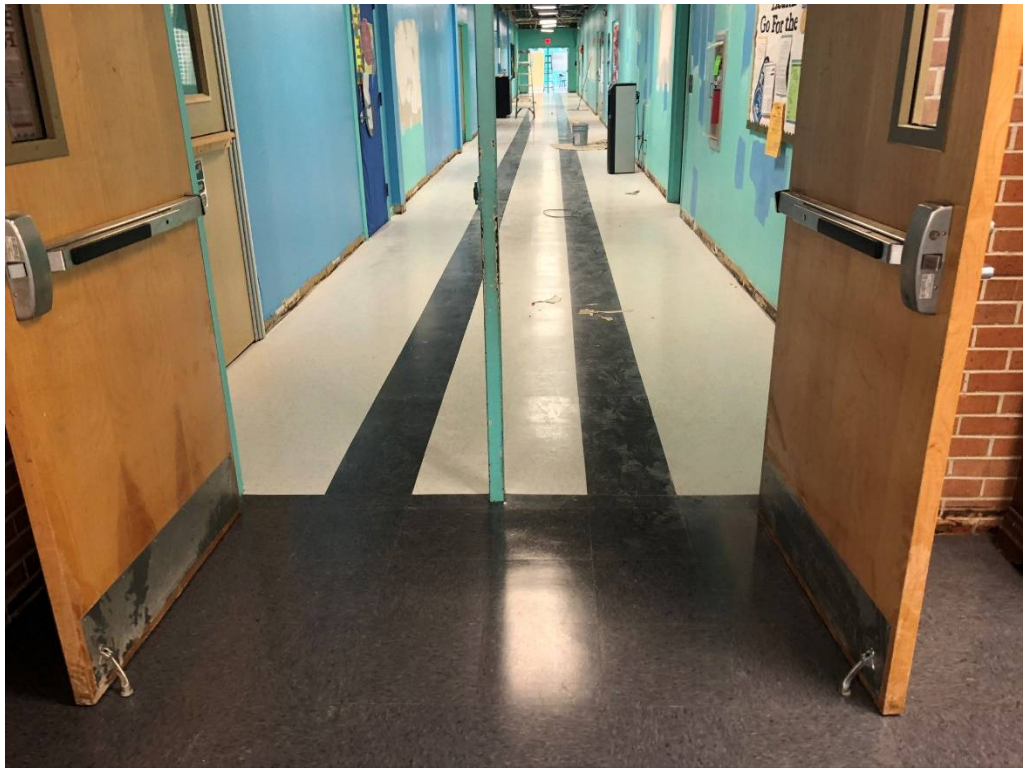

Figure 3 – Hall in Building 2 Flooring



Figure 4 – Lobby B South Entry to Building 3 Threshold still needed



Figure 5 – Lobby A Flooring

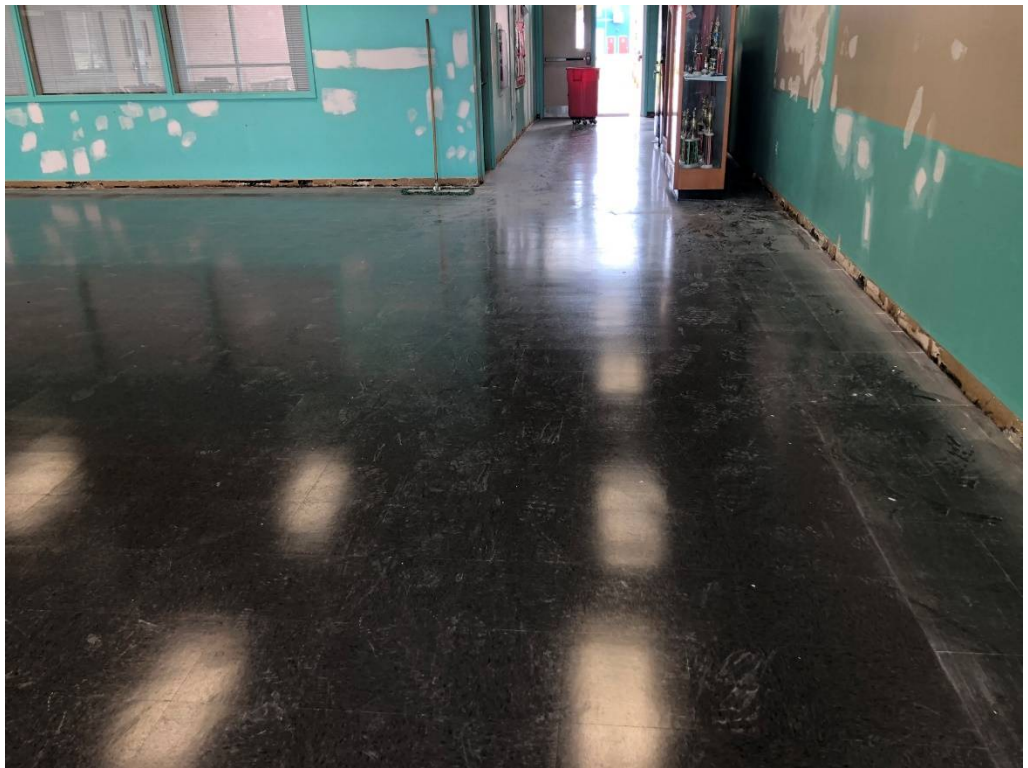

Figure 6 – Lobby A Flooring



Figure 7 – Lobby B Threshold and Expansion Joint Covers Still Needed



Figure 8 – North Stair in Building 3 Painted

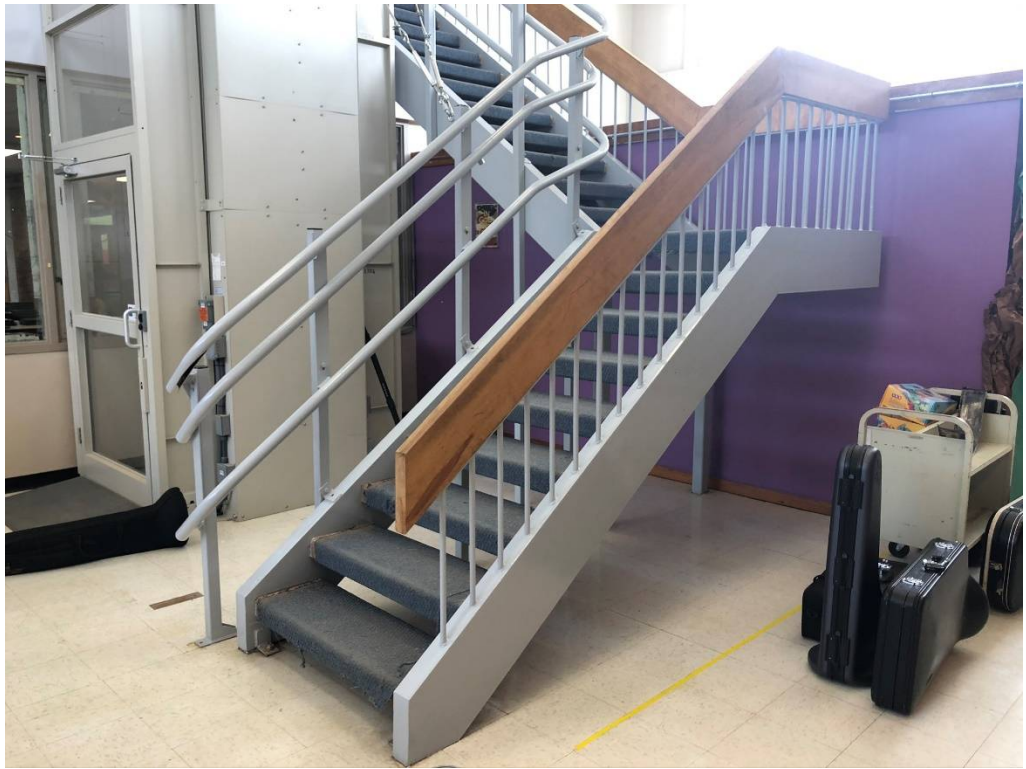

Figure 9 – South Stair in Building 3 Painted



Figure 10 – South Stair in Building 3 has some paint buildup that requires sanding and refinishing



Figure 11 – South Stair in Building 3: Paint needed on visible bottom side of inner tube here

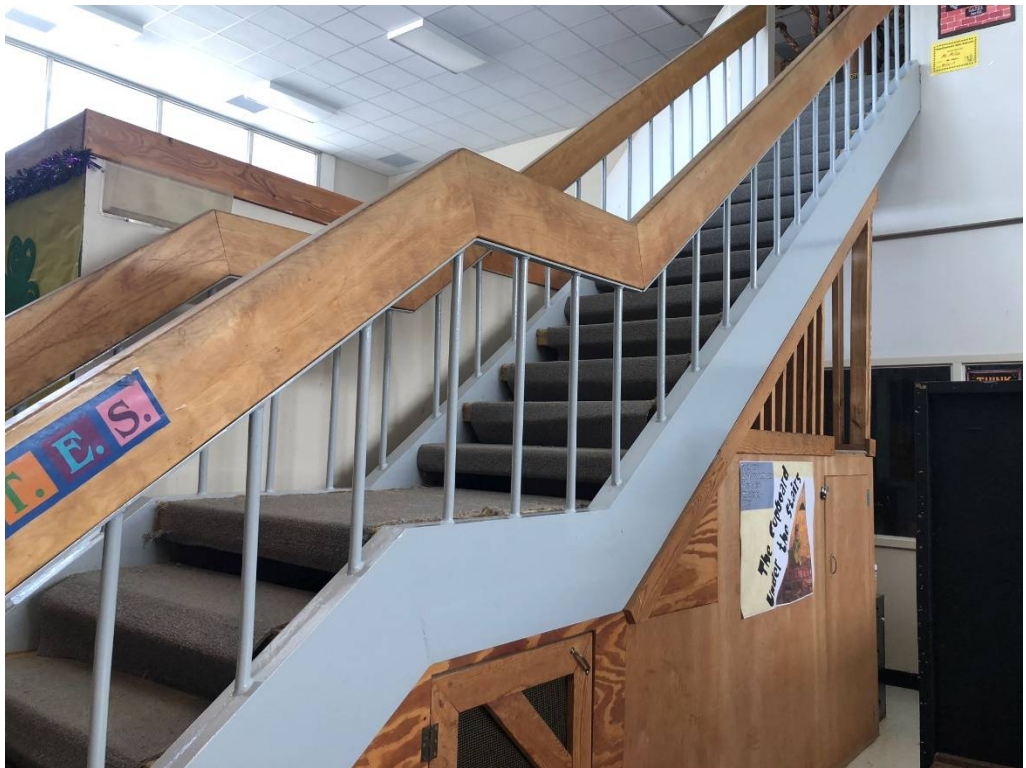

Figure 12 – Building 1 Stairs Painted