

Architect's Field Report

201 Park Court, Suite B
Ridgeland, MS 39157
P 601.790.9432
F 888.281.0547

03 March 2020

18043-BW Beechwood Elementary / Report Number 024

One Jackson Place, Suite 250
188 East Capitol Street
Jackson, MS 39201-2100
P 601.352.5411
F 601.352.5362

Contract Thrash Construction
Date / Time 03 March 2020 / 8:30 AM
Weather / Temp Cloudy / 70 ° F
Est % Complete 71%
Sched Conformance +/- 00 days
Work in Progress None

161 Lameuse Street, Suite 201
Biloxi, MS 39530
P 228.374.1409
F 228.374.1414

Present at Site School Staff
Luke Walker, Thrash
Greg Mosley, Thrash
OAC Meeting Members
Shelby Mitchell, DBA
Paul Purser, DBA

Observations Arriving on site, I met with our Monthly OAC Meeting Group members. After our meeting, I walked the site to review final floor finishes at vestibules and lunch serving areas. The floors look much better and are up to industry standards.

I also reviewed paint at cafeterias and serving areas. This all seemed to be complete and in order save a few minor touch ups.

Items to Verify None

Action Required None

Report By:

Paul Purser, AIA, LEED AP, Partner
Dale | Bailey, an Association

cc: Luke Walker (TC)
Chad Shealy / Shaquita Burke / Bill Sanderford (VWSD)
Gary Bailey / Jason Stewart / Mark Pipper (BPM)
Russ Blount / Shelby Mitchell / Candy Failor (DBA)
Blake Mendrop (M)
Jason Kackley / Al Guynes (GSK)
Chris Green / Larry Scott (TPS)



Figure 1 – Vestibule @ Building 3



Figure 2 – Vestibule @ Building 3



Figure 3 – Vestibule @ Building 3



Figure 4 – Vestibule @ Building 1



Figure 5 – Painted Serving Walls



Figure 6 – Painted Serving Walls



Figure 7 – Minor Touch up around Receptacle Building 3 Serving Room

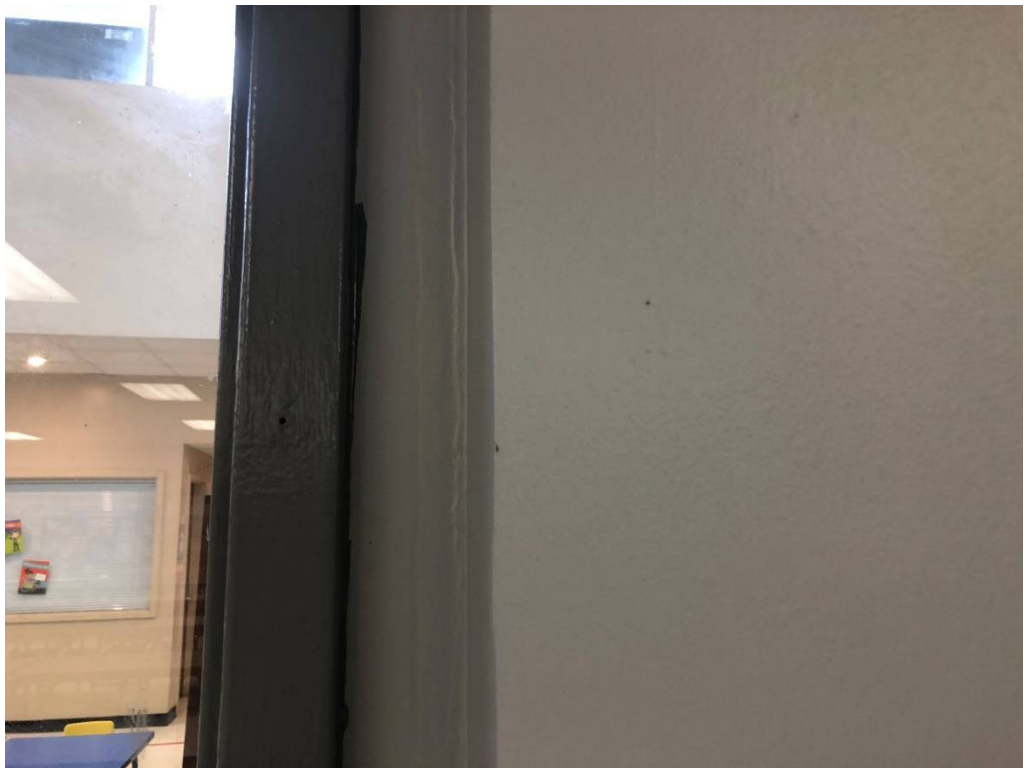

Figure 8 – Minor Touch Ups @ Window Jamb in Cafeteria Building 1

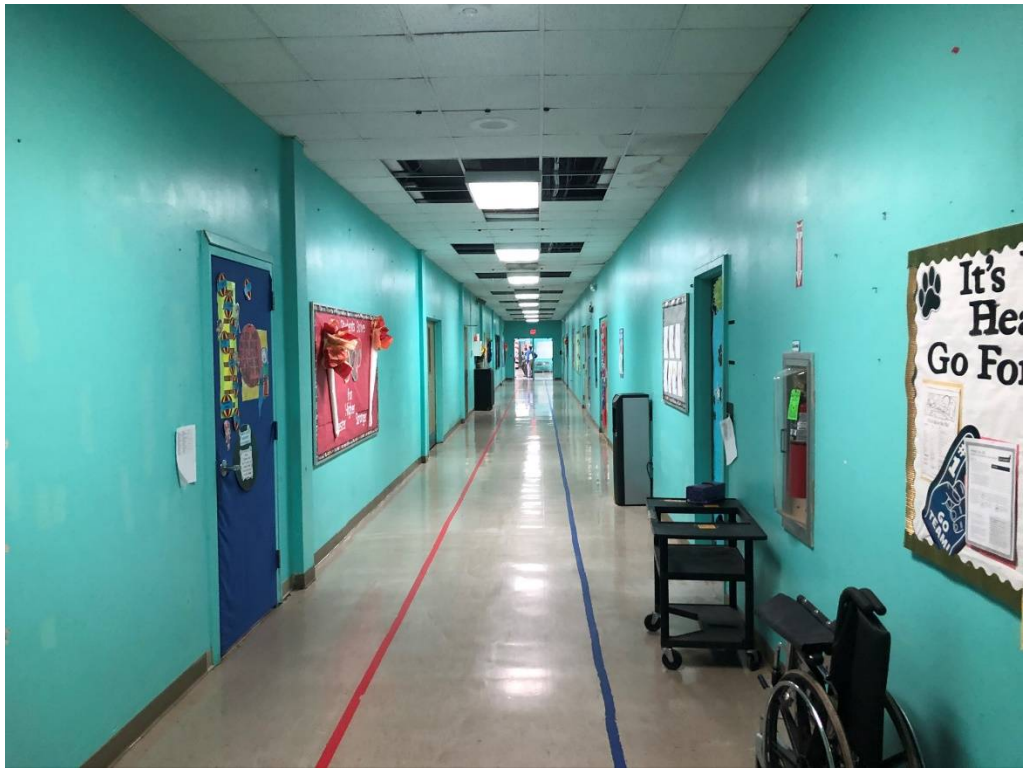

Figure 9 – Building 2 Wall and Ceiling Prep and Main Hall Begun



Figure 10 – Most Wall Hangings have Been Removed



Figure 11 – Contractor to Coordinate with School on Removal of Metal Trimmed Boards (Wood Boards to Remain in Place and Paint to Cut around them)



Figure 12 – Ceiling Work Began at Main Hall