

Architect's Field Report

201 Park Court, Suite B
Ridgeland, MS 39157
P 601.790.9432
F 888.281.0547

30 October 2019

18043-BW Beechwood Elementary / Report Number 007

One Jackson Place, Suite 250
188 East Capitol Street
Jackson, MS 39201-2100
P 601.352.5411
F 601.352.5362

Contract Thrash Construction
Date / Time 29 October 2019 / 3:00 PM
Weather / Temp Clear / 73 ° F
Est % Complete 10%
Sched Conformance +/- 00 days
Work in Progress None

161 Lameuse Street, Suite 201
Biloxi, MS 39530
P 228.374.1409
F 228.374.1414

Present at Site School Receptionists
Paul Purser, DBA

Observations Arriving on site, I walked building 1. I noted some new grid work in the Southmost Restrooms and Admin Spaces as well as ceiling tile in the dining room.

I also walked building 3 and noted new demo in the south section of Corridor 328.

I spoke with Mrs. Taylor about new feedback they were experiencing with their intercom system that started Friday (10/25). We looked in the rooms that were demoed as of that time and could not see any indication of damage.

Items to Verify None

Action Required None

Report By:

Paul Purser, AIA, LEED AP, Partner
Dale | Bailey, an Association

cc: Luke Walker (TC)
Chad Shealy / Shaquita Burke / Bill Sanderford (VWSD)
Gary Bailey / Jason Stewart / Mark Pipper (BPM)
Russ Blount / Shelby Mitchell / Candy Failor (DBA)
Blake Mendrop (M)
Jason Kackley / Al Guynes (GSK)
Chris Green / Larry Scott (TPS)



Figure 1 – Admin Space New Grid



Figure 2 – New Tile In Dining



Figure 3 – New Grid Admin Space



Figure 4 – New Grid Bathrooms



Figure 5 – Building 3 Corridor Demo

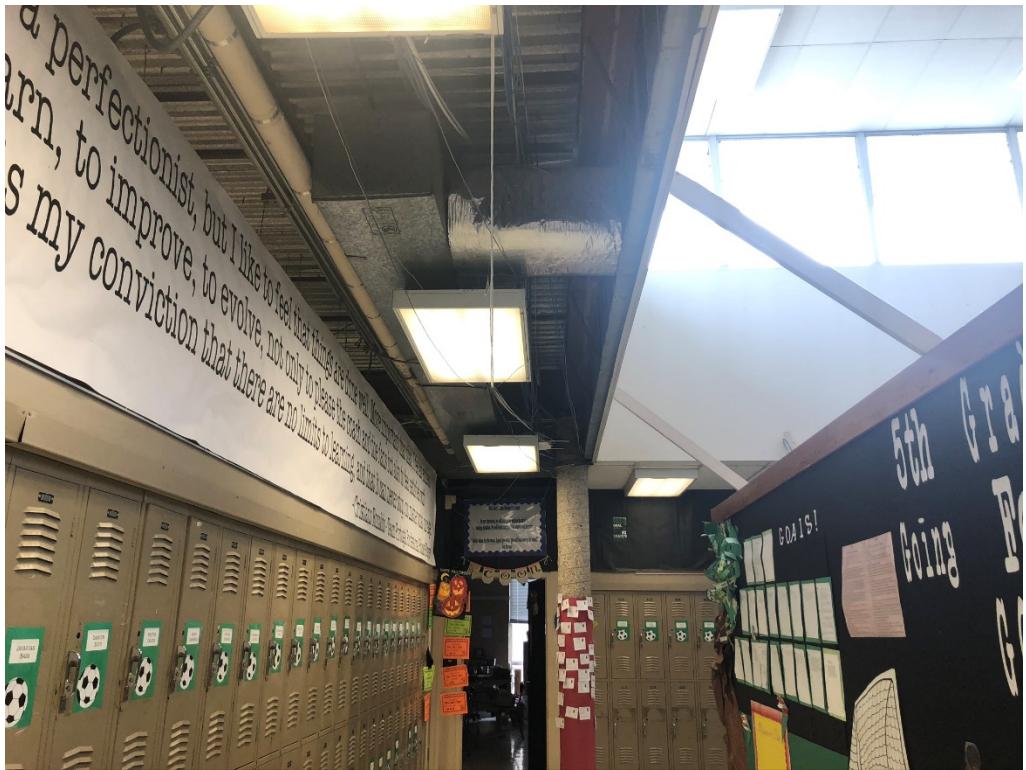

Figure 6 – Building 3 Corridor Demo



Figure 7 – Speaker Temporary Placement



Figure 8 – Audio Equipment in Room (with demo) nearest Intercom (within 50ft)