

# DALE | BAILEY

J a c k s o n • B i l o x i

AN ASSOCIATION

M i s s i s s i p p i

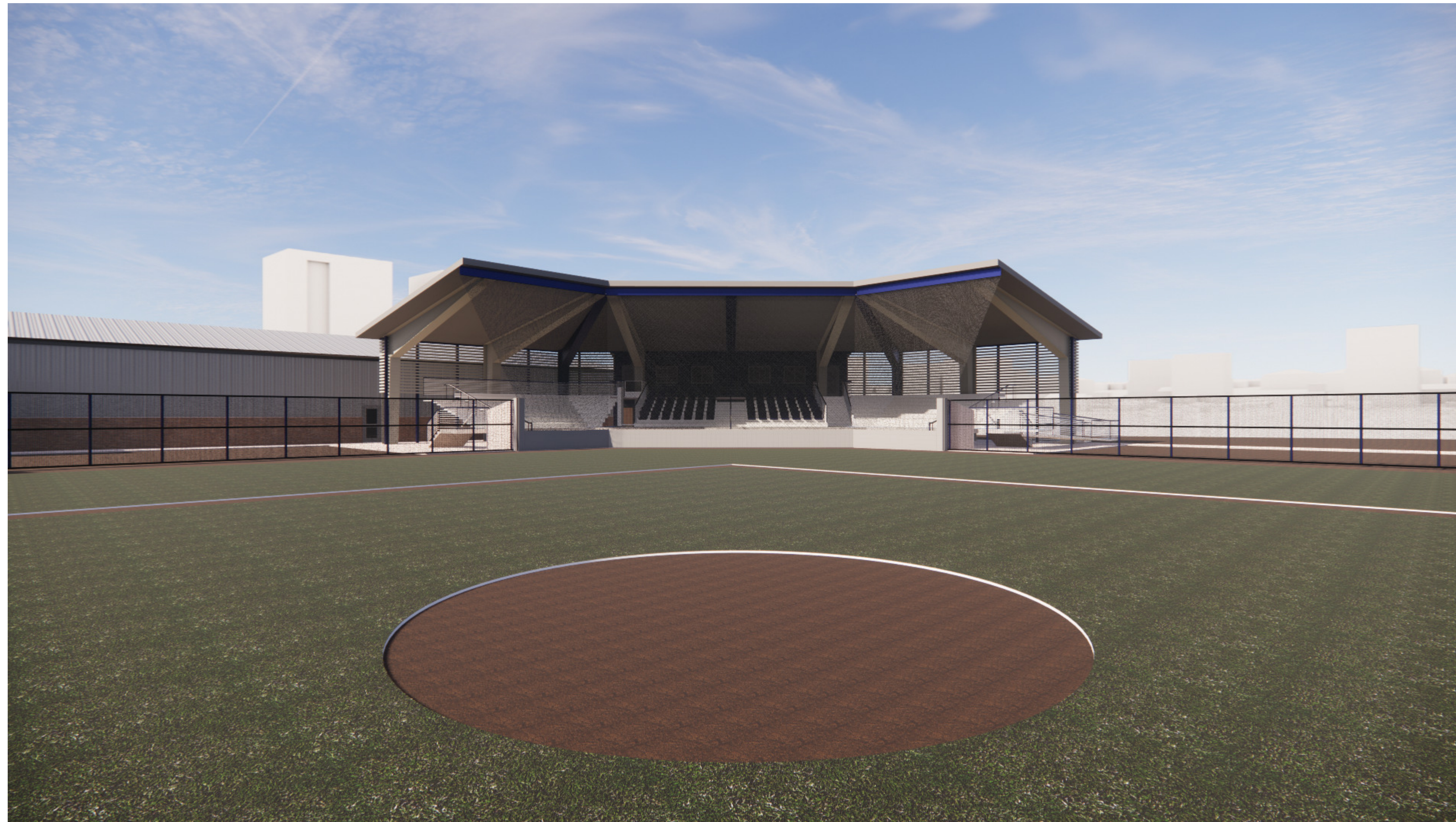

## Meridian School District



Meridian, MS

DPA PN: 22034

Design Development  
November 7, 2022

**Superintendent** Dr. Amy Carter

### Board of Education

Board President	Mrs. Sally Gray
Board Vice-President	Mrs. Beverly Pennington
Secretary	Mr. Ron Turner, Sr.
Board Member	Ms. Gwendolyn Hardaway

### Team

Owner	Meridian Public School District
Architect	Dale Bailey, an association
Structural	Structural Design Group
Mechanical	GSK Mechanical, Inc.
Electrical	The Power Source, PLLC
Civil	Carter Miller Sansing, Ltd.

**General Site Notes**

1. See Civil Drawing for finish grades at exterior paving. All paving and grades at perimeter of building to have positive slope away from structures and towards drainage basins.
2. All grassed areas shall be graded to drain to the appropriate inlet or slope to ensure positive drainage away from the building
3. All downspouts and boots to be connected to subsurface drainage. See Civil drawings.
4. See Floor Plans for Downspout Locations.

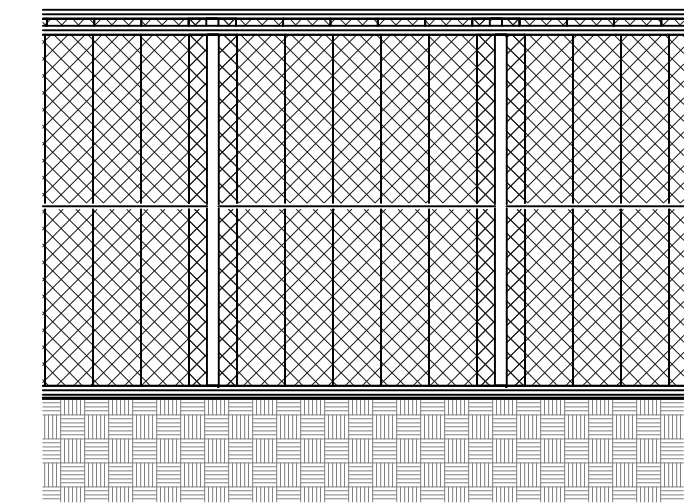

2 Chain Link - 8' Privacy  
1/4" = 1'-0"

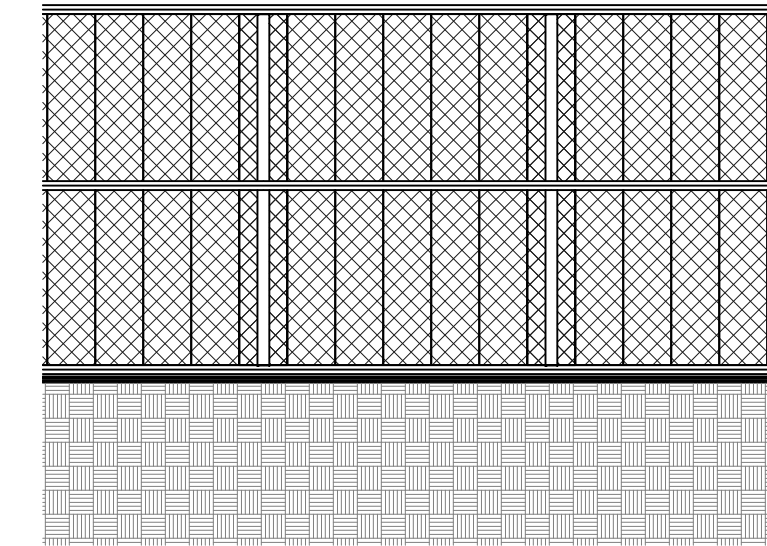

3 Chain Link - 8'

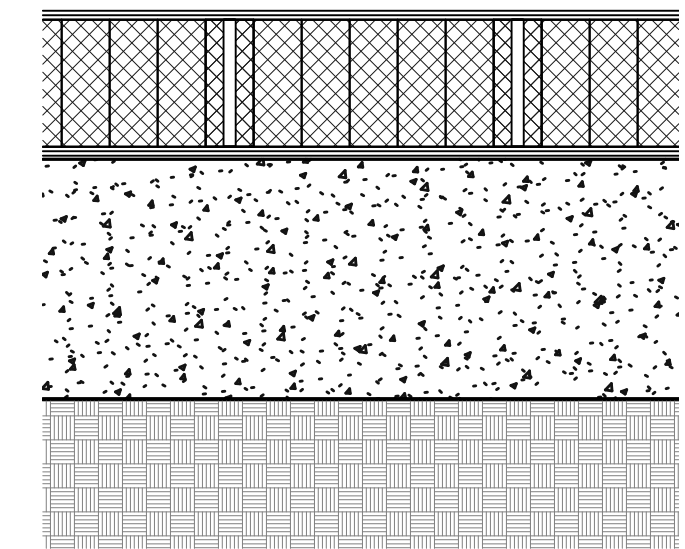

4 Chain Link - 3'

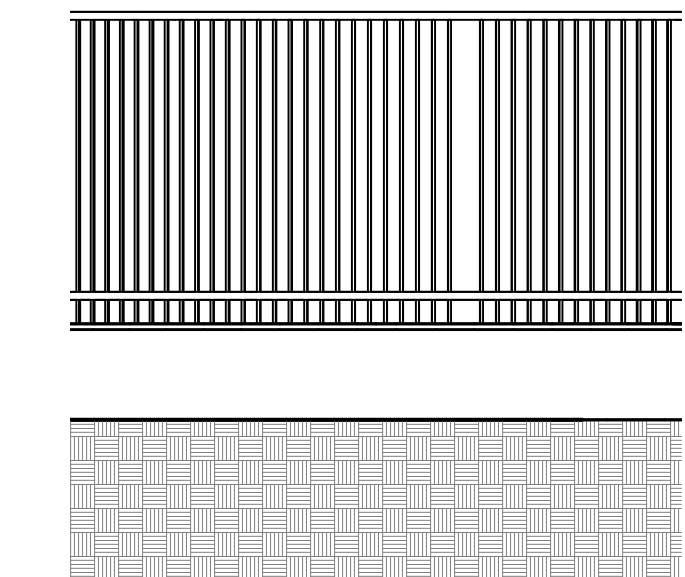

5 Custom Fence

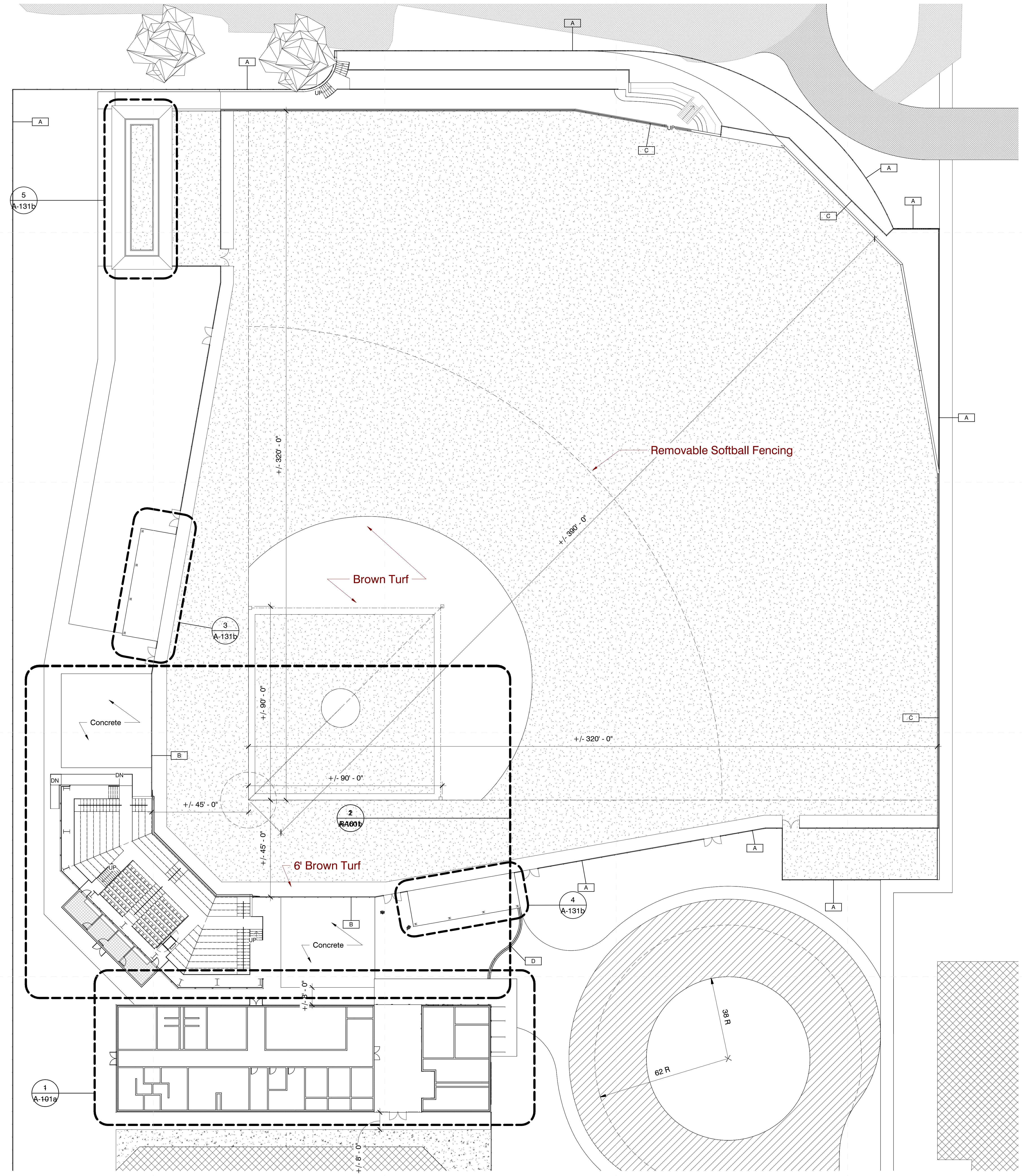

1 Stadium & Field House

12/6/2022 10:29:39 AM C:\Users\pmpur\Documents\22034\_Meridian\_High\_Athletics\_paulpusey\22OHY.rvt

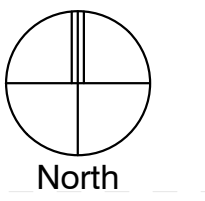

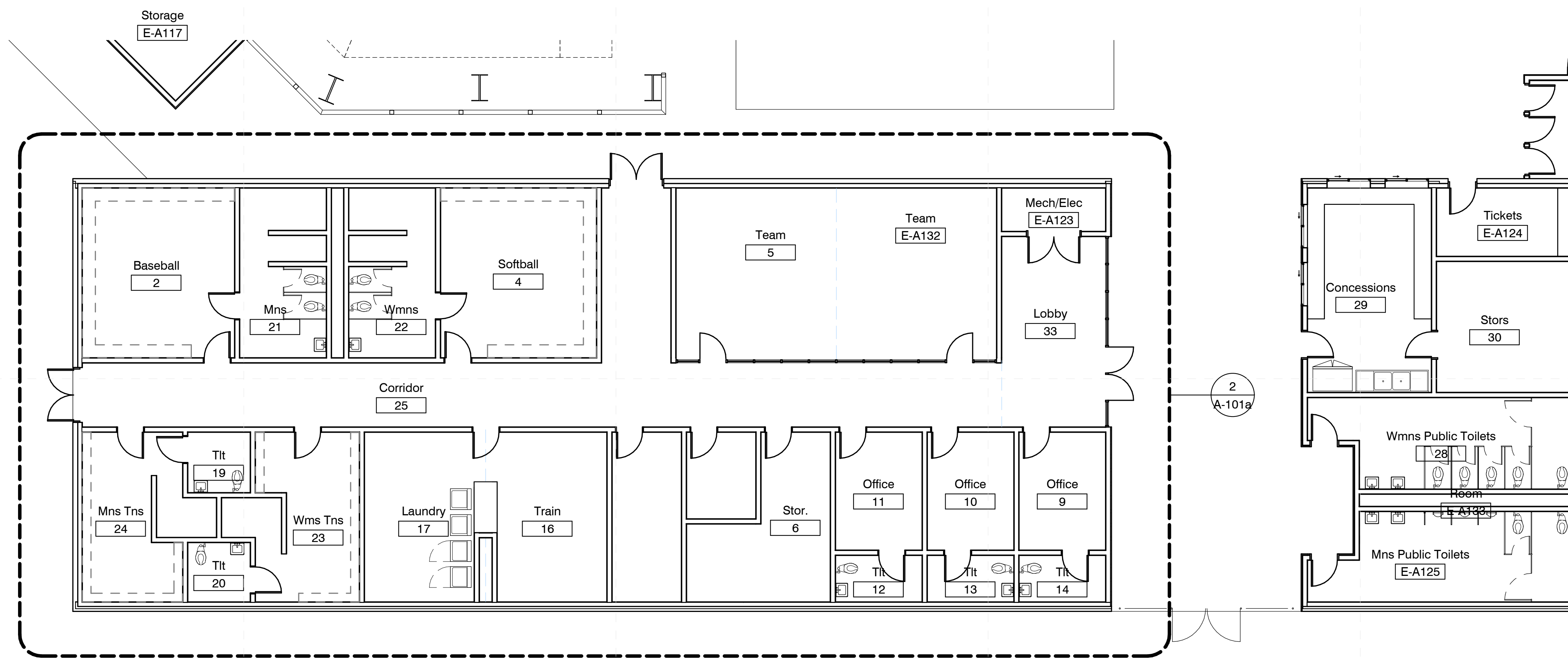

**General Enlarged Plan Notes**

- All interior walls to be type "D1" UNO
- All furniture shown in plan is NIC.
- All door frames in masonry wall to be located 8" off perpendicular wall (typ.) unless indicated otherwise. All door frames in metal stud walls to be located 4" off perpendicular walls (typ.) unless indicated otherwise. Provide min. clear of 12" on push side of door and 18" on pull side.
- Reference building elevations (A-200 Sheets) for exterior veneer expansion joint locations
- All DS tie into boot and underground water line unless otherwise noted, see Civil.
- MB1: 48" H x 96" W markerboard
- MB2: 48" H x 84" W markerboard
- MB3: 48" H x 72" W markerboard
- MB4: 48" H x 144" W markerboard
- SB: 48" x 72" smartboard Max (Owner Provided, Contractor Installed).
- TB1: 48" x 48" tackboard
- TS: 3" x 72" tack strip
- Reference Interior Elevations for MarkerBoard, Tackboard, and Smart Board Dimensions and Locations
- All CMU wall corners & window sills to have 1" diameter radius. Bottom course of CMU corners are not to be radiused to receive finish base as scheduled.
- All backsides of bathroom partition doors and single unit restroom doors to have a Coat Hook (CH) installed.
- All dimensions are to the face of masonry.
- Exterior masonry walls will have 2" inches of continuous extruded polystyrene in the cavity between the CMU and brick veneer.

Architects

One Jackson Place 250  
188 East Capitol Street  
Jackson, MS 39201  
p 601.352.5411

201 Park Court Suite B  
Ridgeland, MS 39157  
p 601.790.9432

161 Lameuse St. Suite 201  
Biloxi, MS 39530  
p 228.374.1409

dalebaileyplans.com

**1 Floor Plans - Field House**  
1/8" = 1'-0"

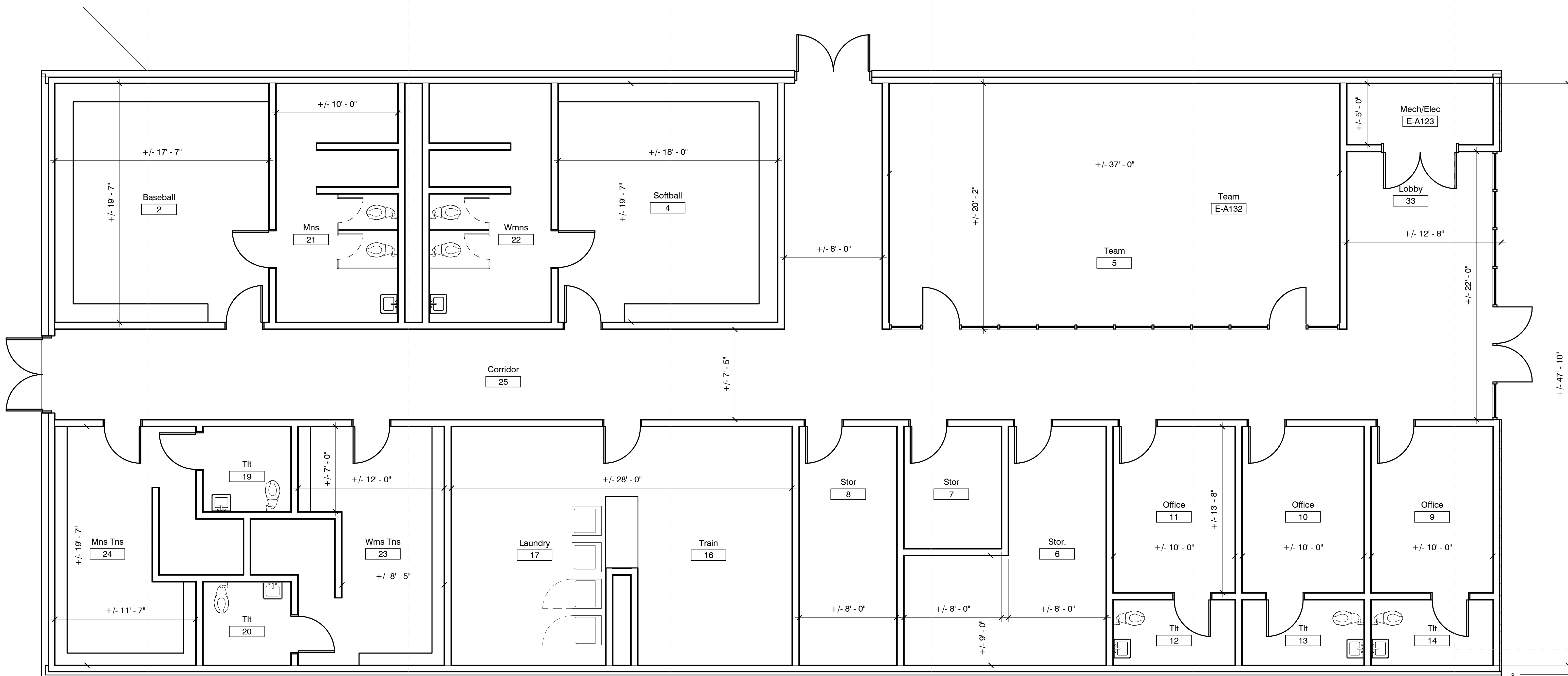

**2 Floor Plans - Field House -Lockers**

Design  
Development

Project No	22034
Date	November 7, 2022
Drawn	PPU
Checked	RBI
Revision	# Date

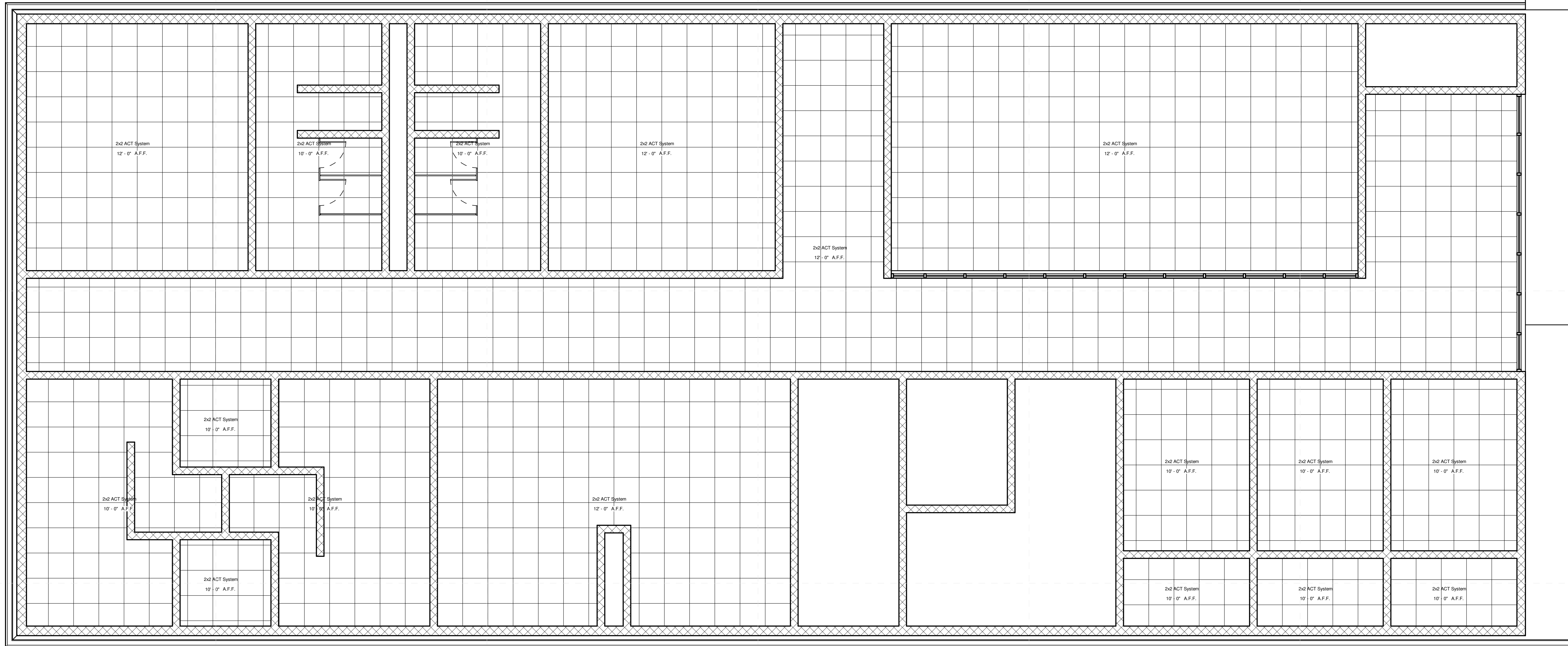

**General RCP Notes**

1. All exposed structural elements to be painted, unless noted otherwise

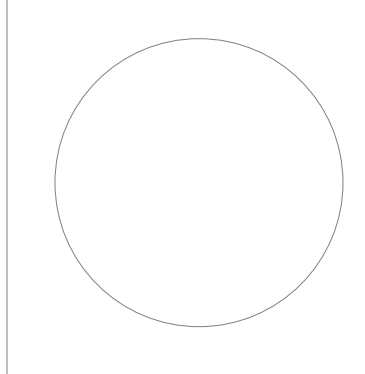

**1 Field House Team**

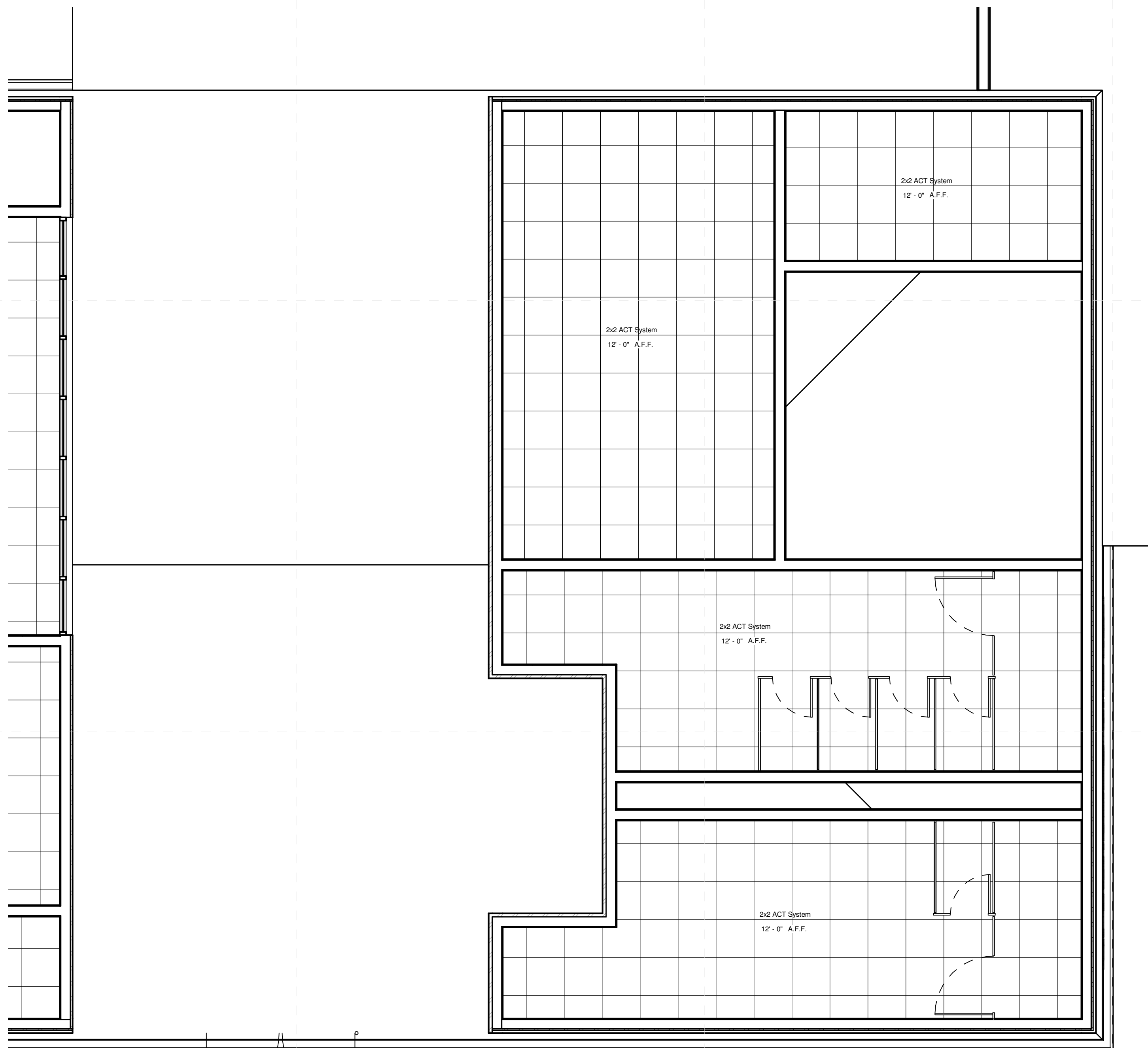

**2 Field House Public**

**Design Development**

Project No	22034
Date	November 7, 2022
Drawn	PPu
Checked	RBI
Revision	# Date

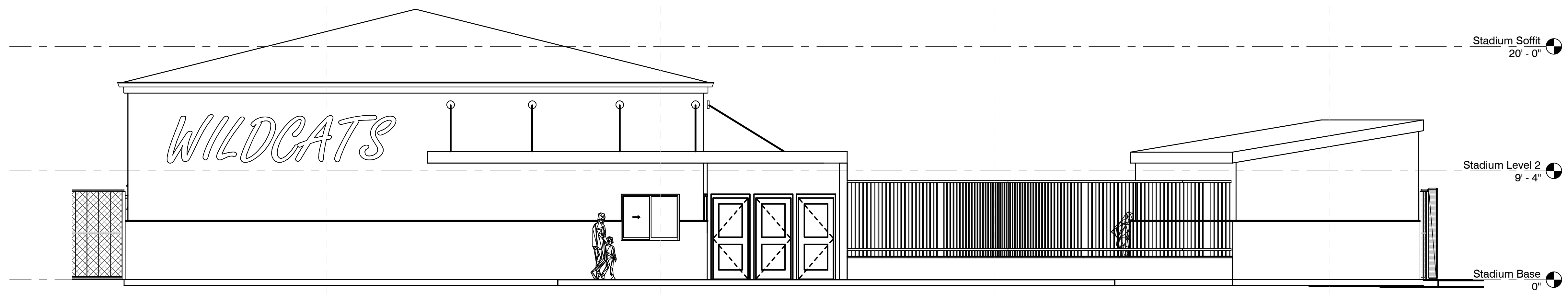

C:\Users\pmpur\Documents\22034\_Meridian High Athletics\_paulpusey\20HY.rvt 12/6/2022 10:29:54 AM

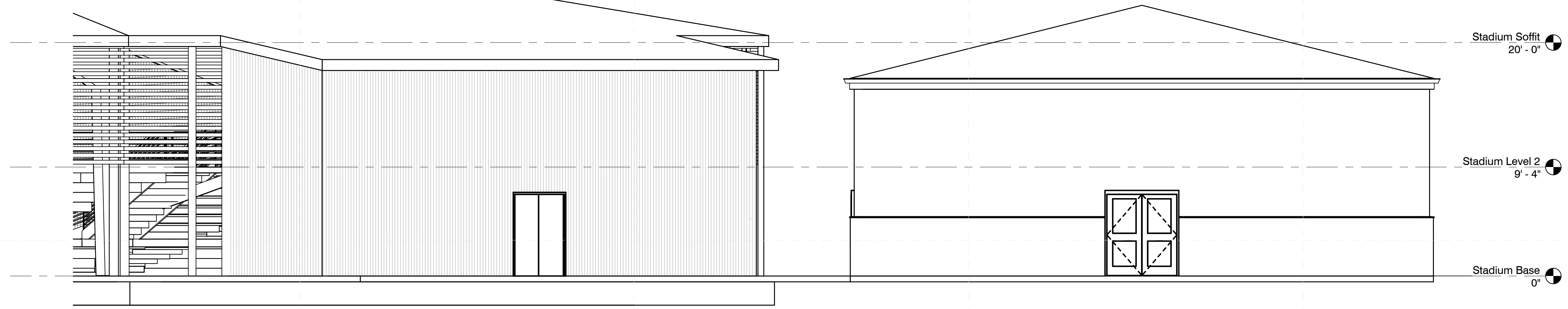

2 Field House - E

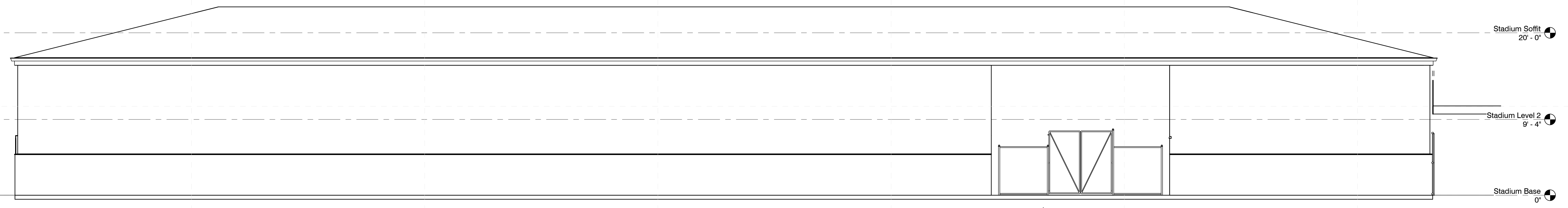

1 Field House - W



3 Field House - S

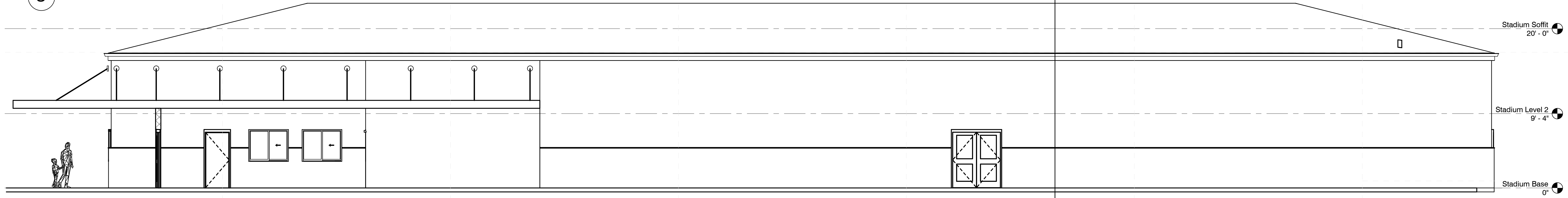

4 Field House - N

12/6/2022 10:29:58 AM C:\Users\pmpauri\Documents\22034\_Meridian\_High\_Athletics\_paulpusev2\QHY.rvt

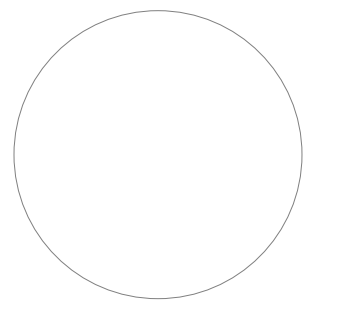

**Meridian School District**  
Meridian, MS

Design  
Development

Project No	22034
Date	November 7, 2022
Drawn	PPu
Checked	RBI
Revision	# Date

**A-101b**

Stadium Floor Plans -  
Base Bid

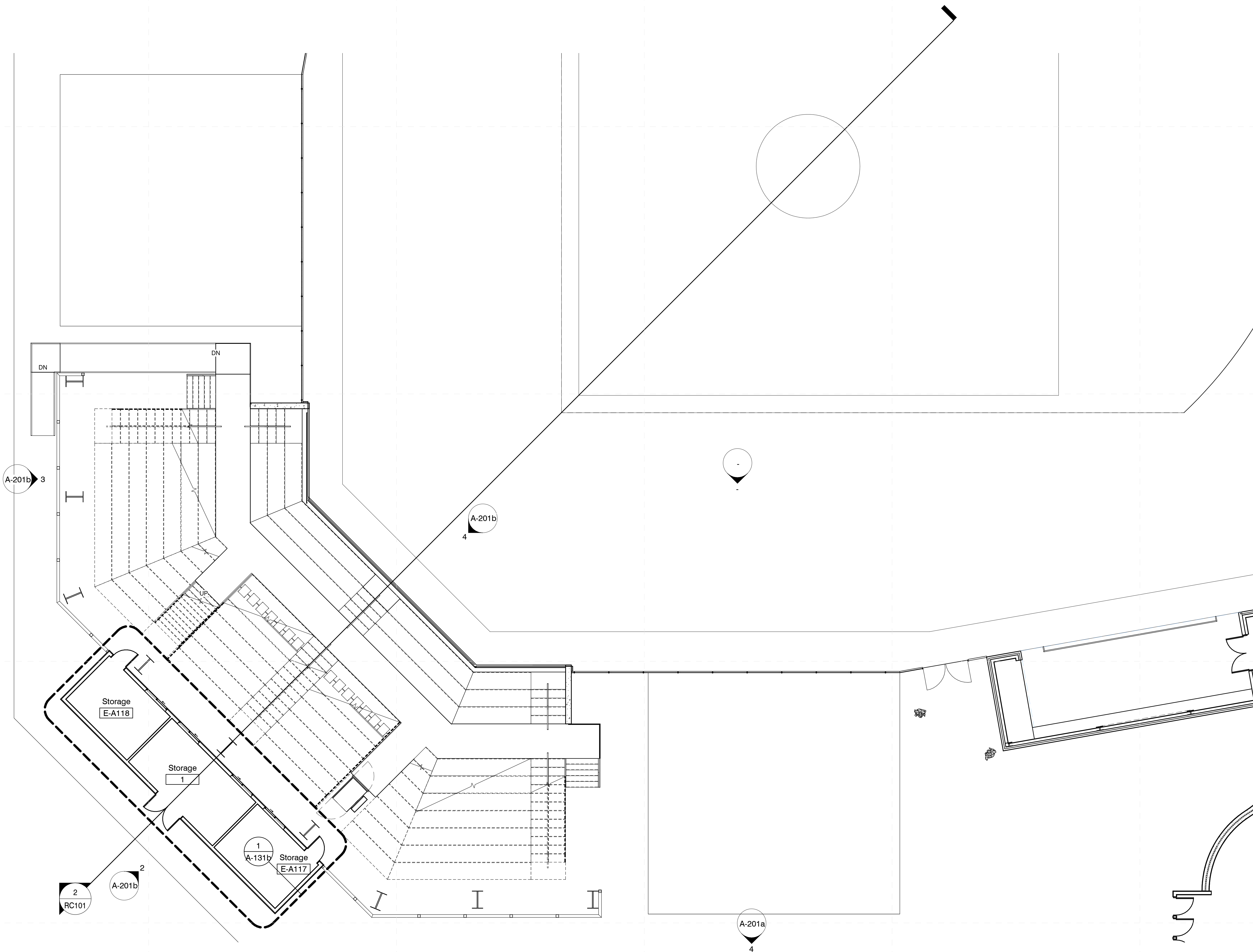

**1 Floor Plans - Stadium Base Bid**  
1/8" = 1'-0"

Architects

One Jackson Place 250  
188 East Capitol Street  
Jackson, MS 39201  
p 601.352.5411

201 Park Court Suite B  
Ridgeland, MS 39157  
p 601.790.9432

161 Lameuse St. Suite 201  
Biloxi, MS 39530  
p 228.374.1409

dalebaileyplans.com

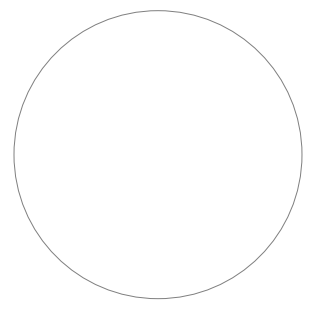

**Meridian School District**  
Meridian, MS

Design  
Development

Project No	22034
Date	November 7, 2022
Drawn	Author
Checked	Checker
Revision	# Date

**A-102b**

Stadium Floor Plans with  
Alt 001

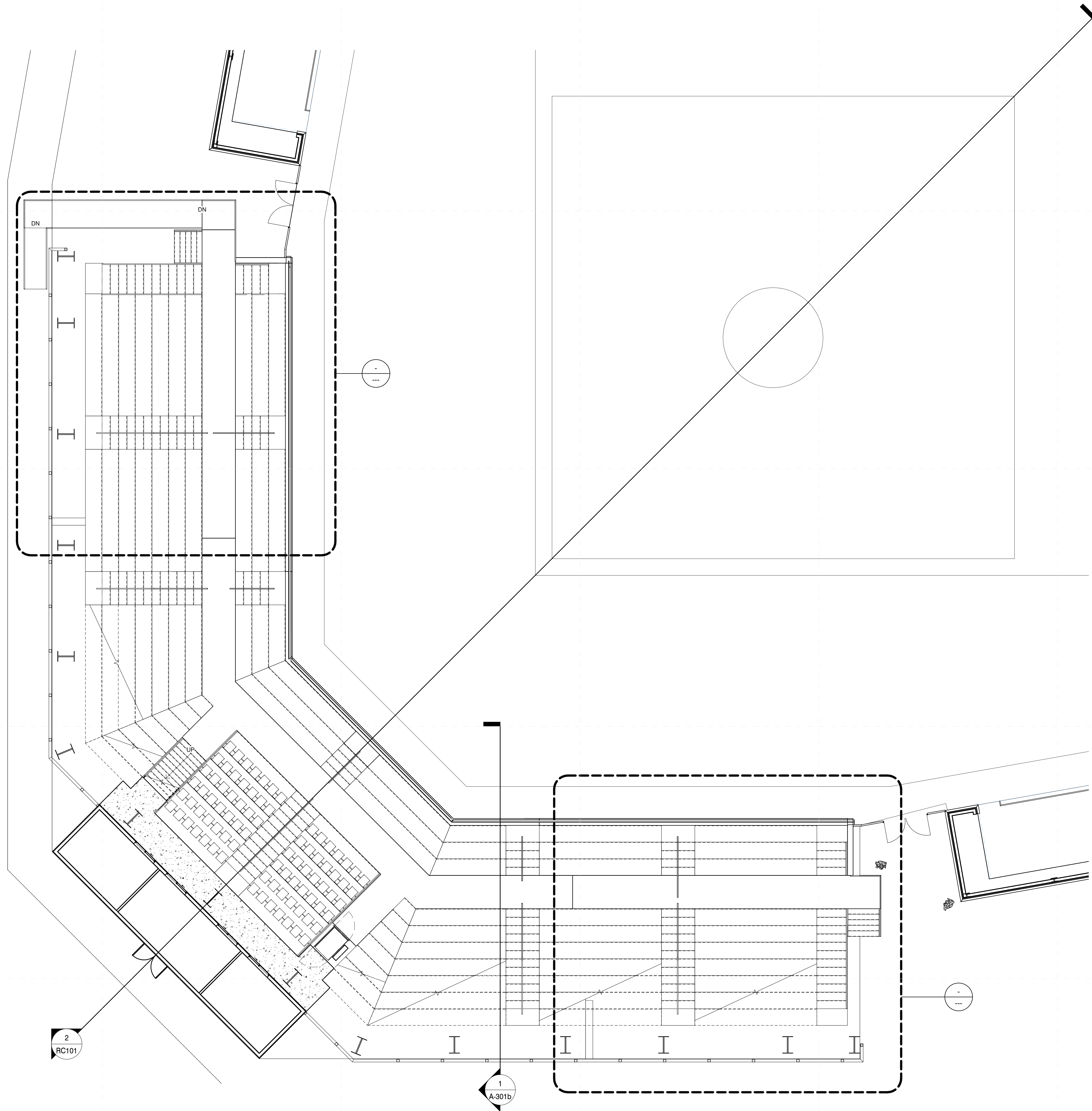

**1** Floor Plans - Stadium with Alt 001

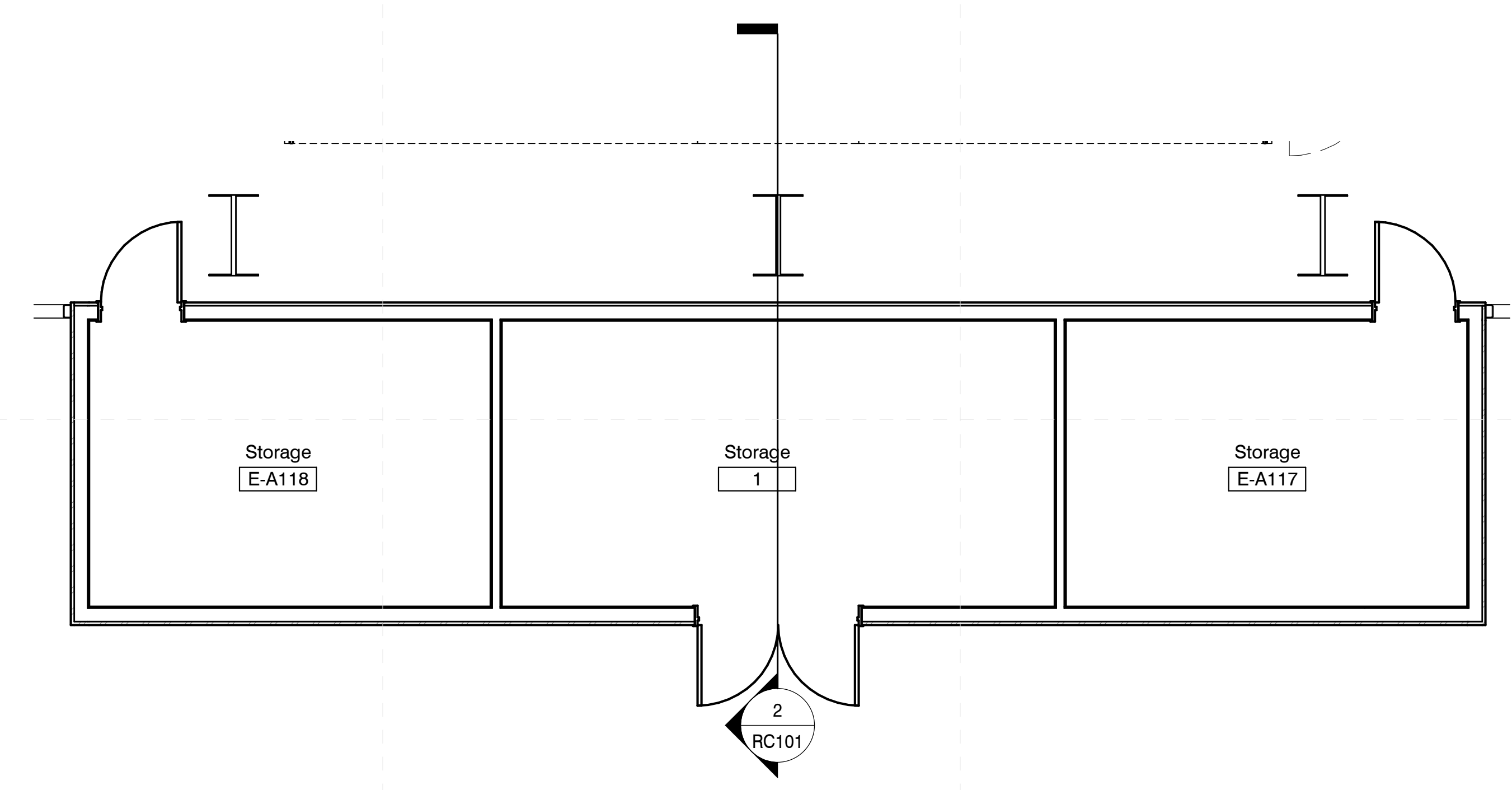
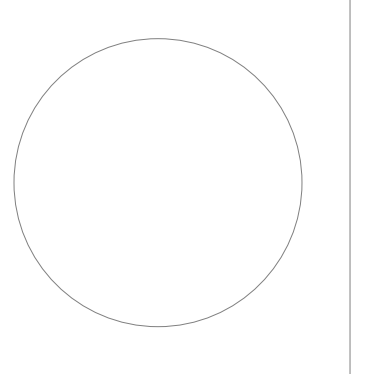

1 Floor Plans - Press Box Level 1  
1/4" = 1'-0"

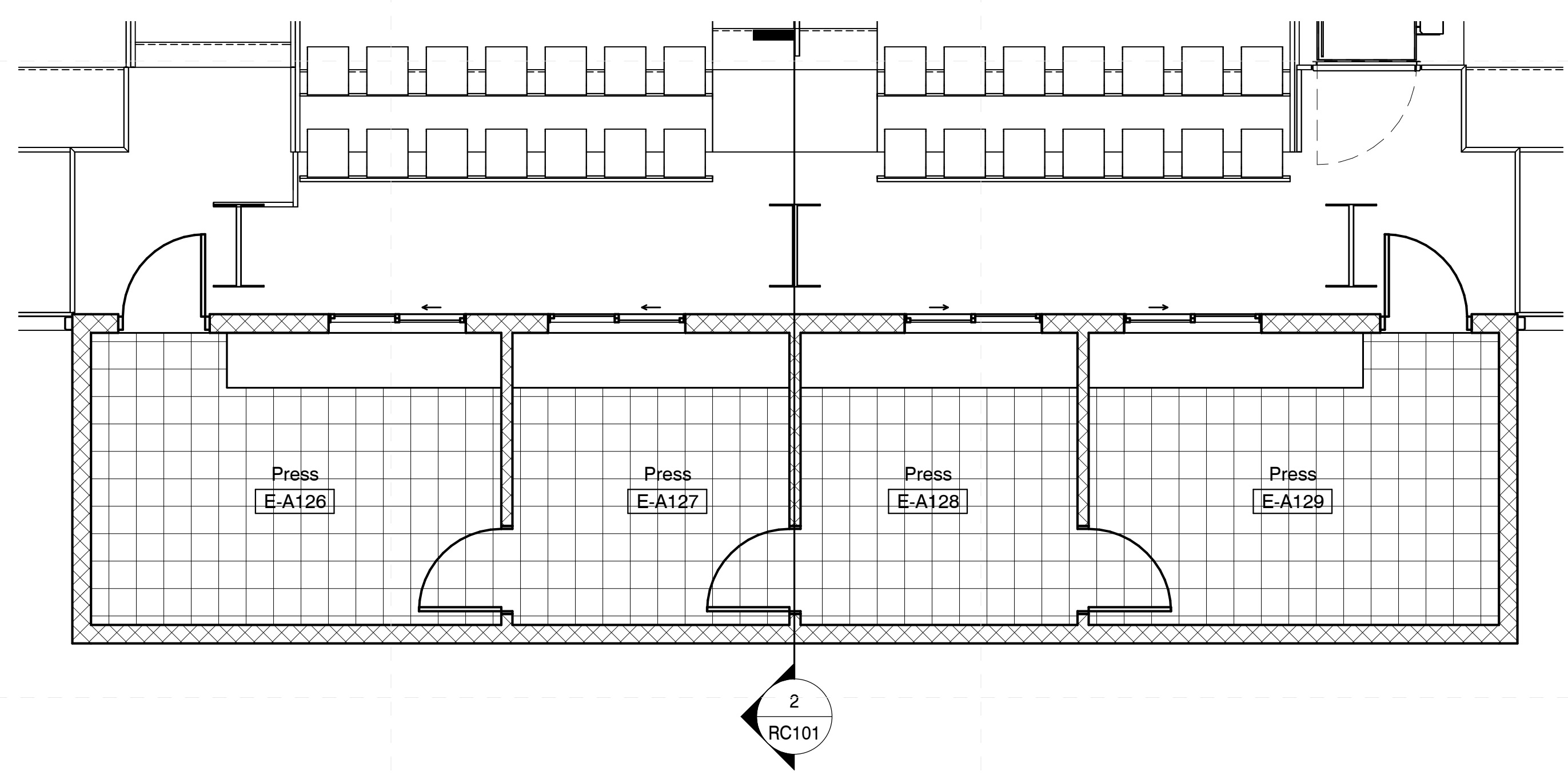

2 Floor Plans - Press Box Level 2  
1/4" = 1'-0"

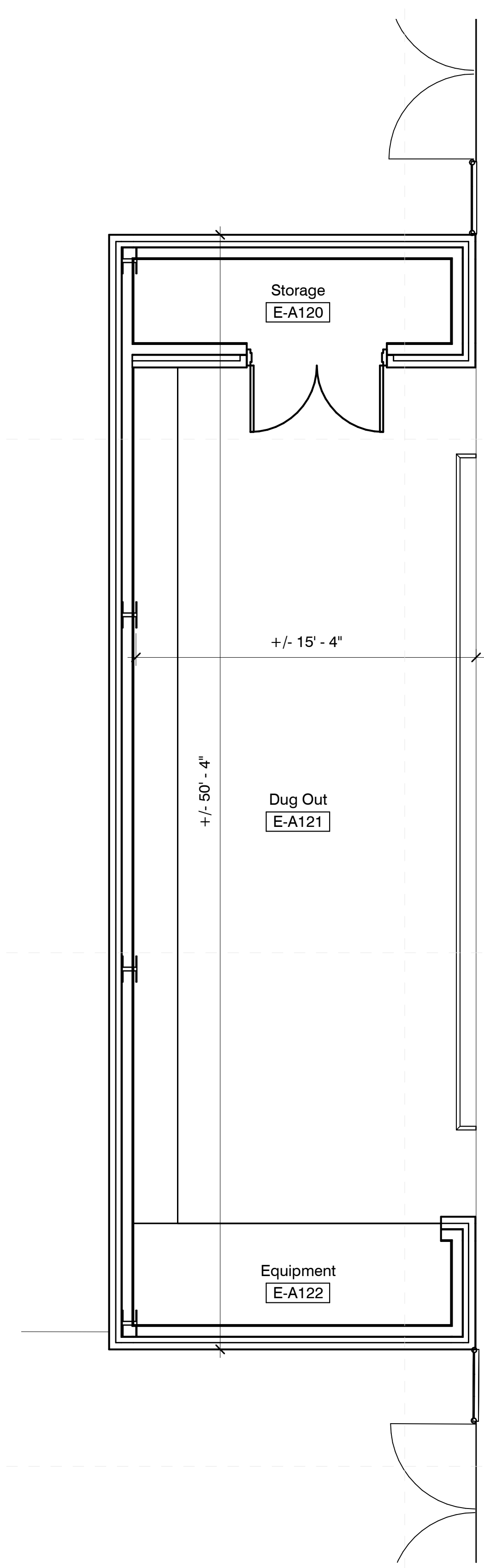

3 Floor Plans - Dugout North  
1/4" = 1'-0"

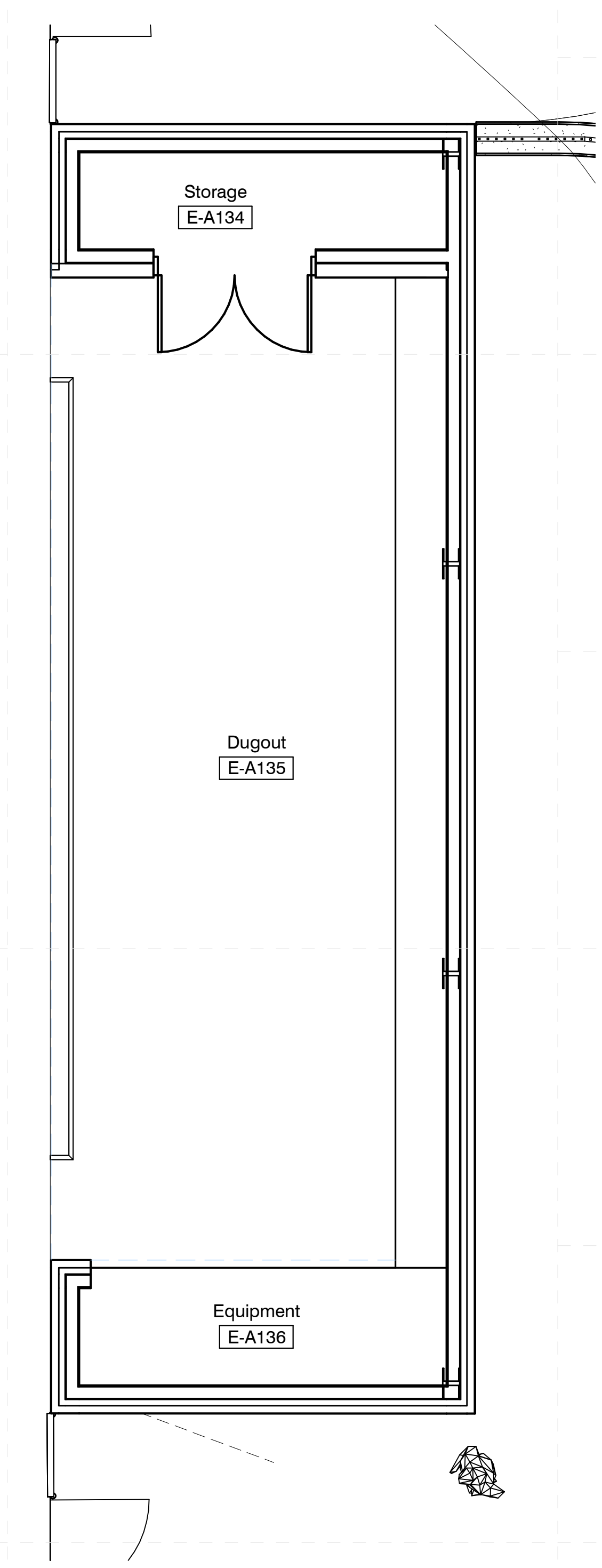

4 Floor Plans - Dugout South  
1/4" = 1'-0"

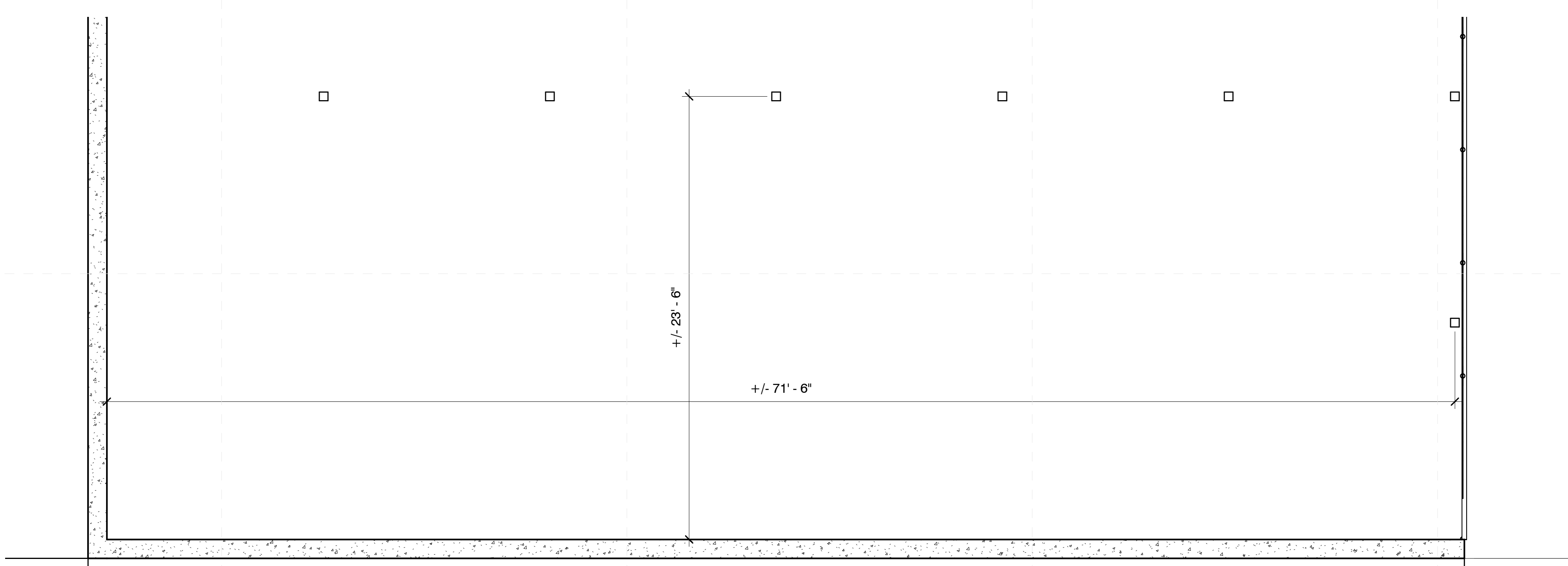

5 Covered Batting  
1/4" = 1'-0"



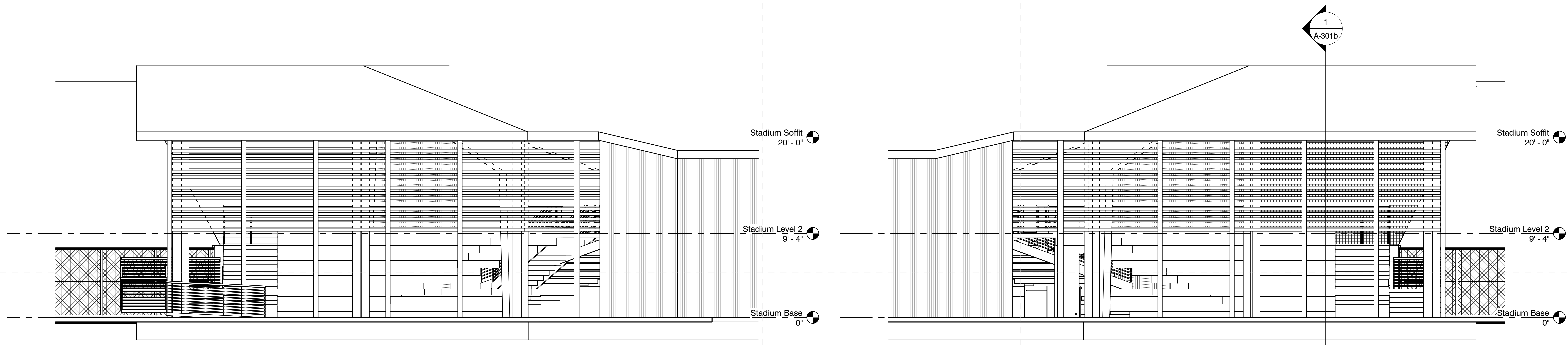
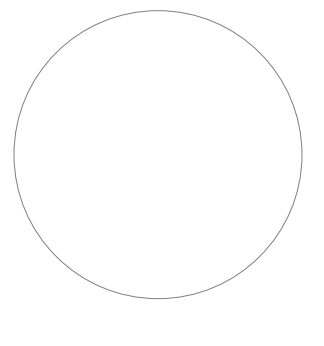

3 Stadium - W

1 Stadium - S

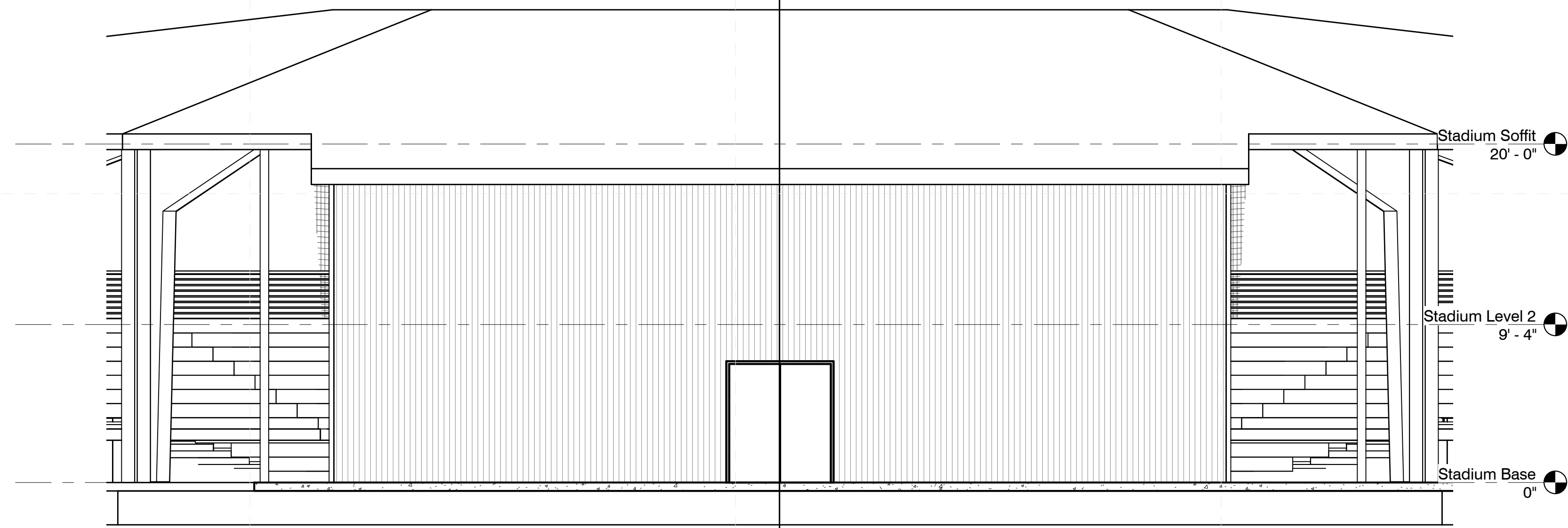

2 Stadium - SW



4 Stadium - NE

Architects

One Jackson Place 250  
188 East Capitol Street  
Jackson, MS 39201  
p 601.352.5411

201 Park Court Suite B  
Ridgeland, MS 39157  
p 601.790.9432

161 Lameuse St. Suite 201  
Biloxi, MS 39530  
p 228.374.1409

dalebaileyplans.com

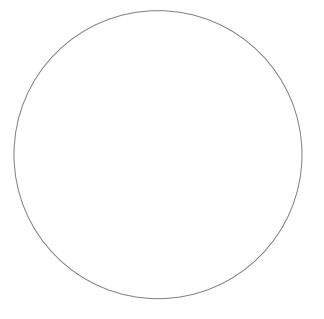

**Meridian School District**  
Meridian, MS

Design  
Development

Project No	22034
Date	November 7, 2022
Drawn	PPu
Checked	RBI
Revision #	Date

**A-301b**

Stadium Section

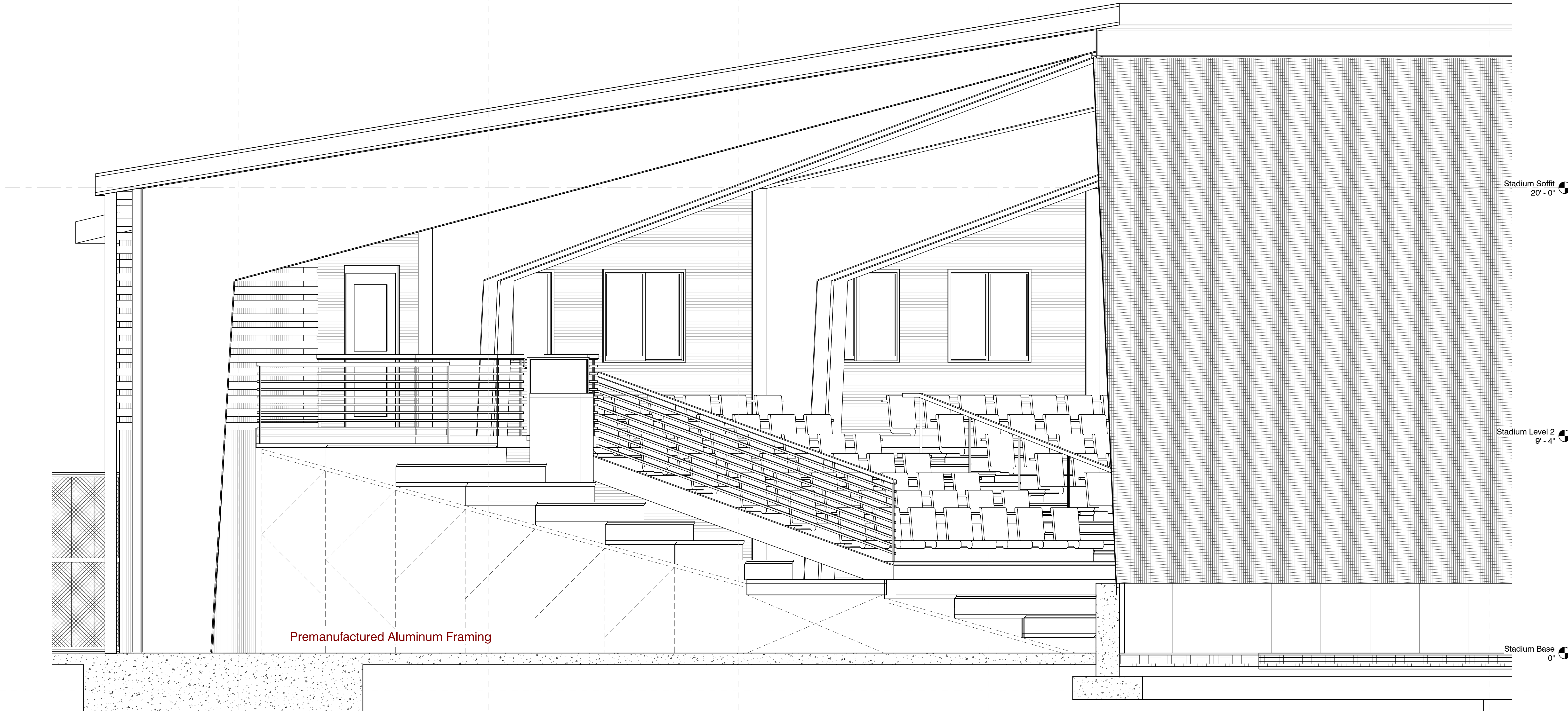

1 Stadium Cross Section

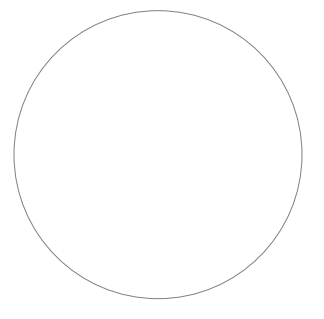
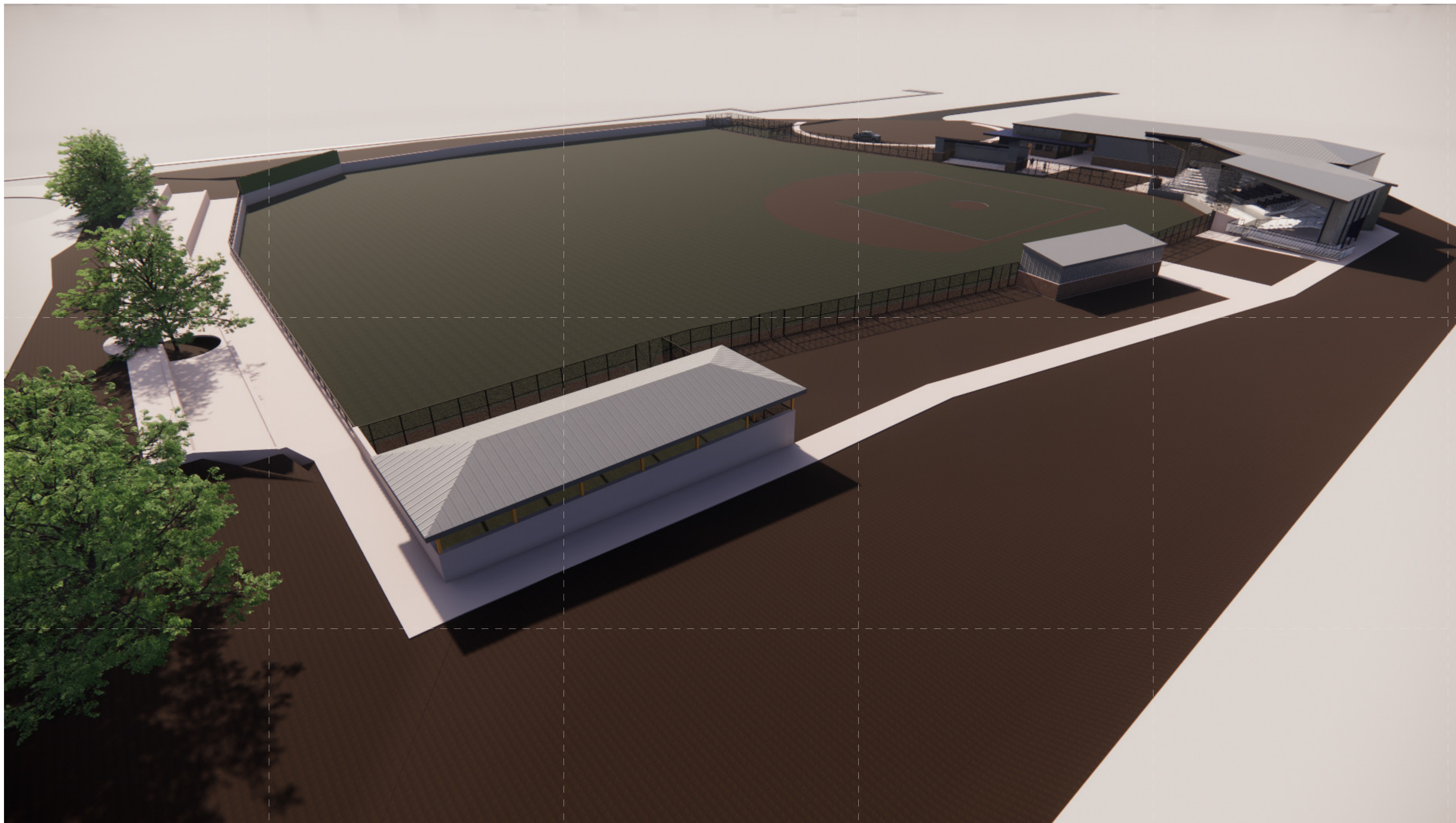
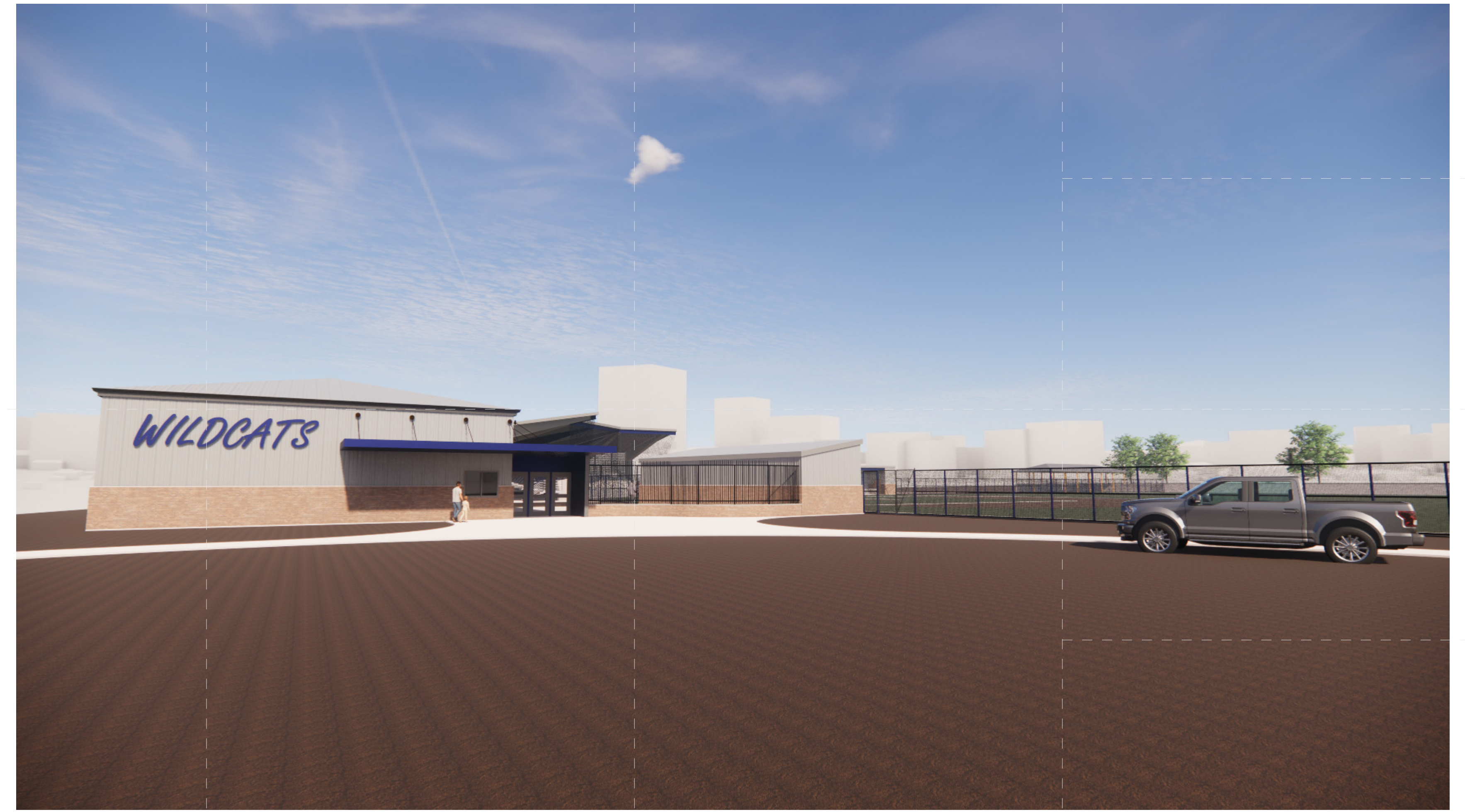
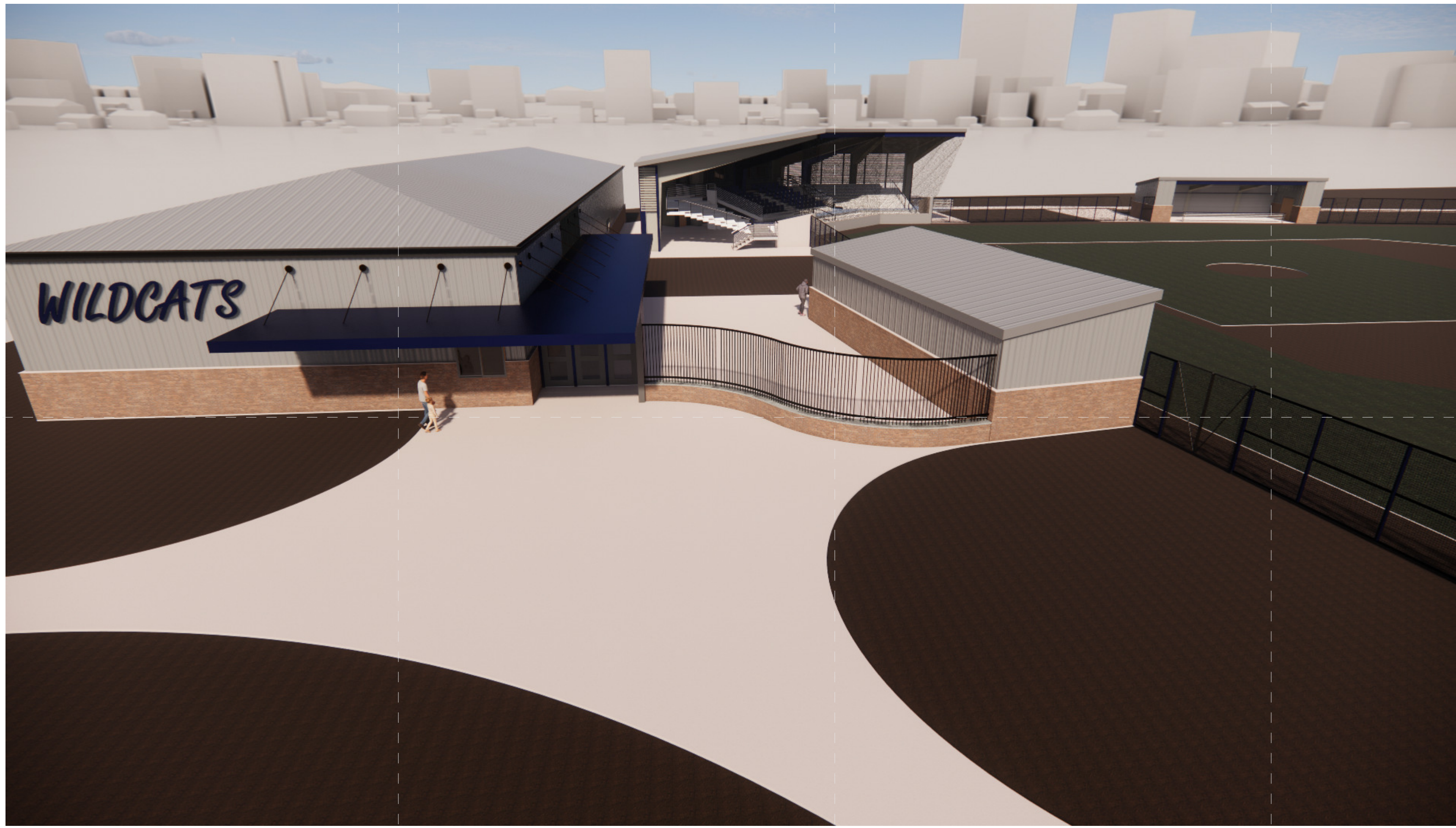

**Meridian School District**  
Meridian, MS

Design  
Development

Project No	22034
Date	November 7, 2022
Drawn	PPu
Checked	RBI
Revision	# Date

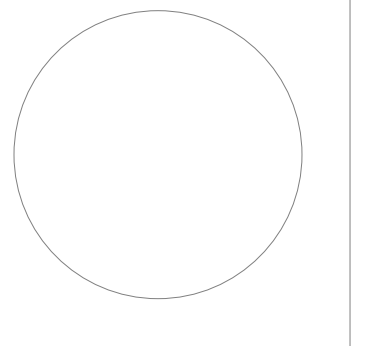

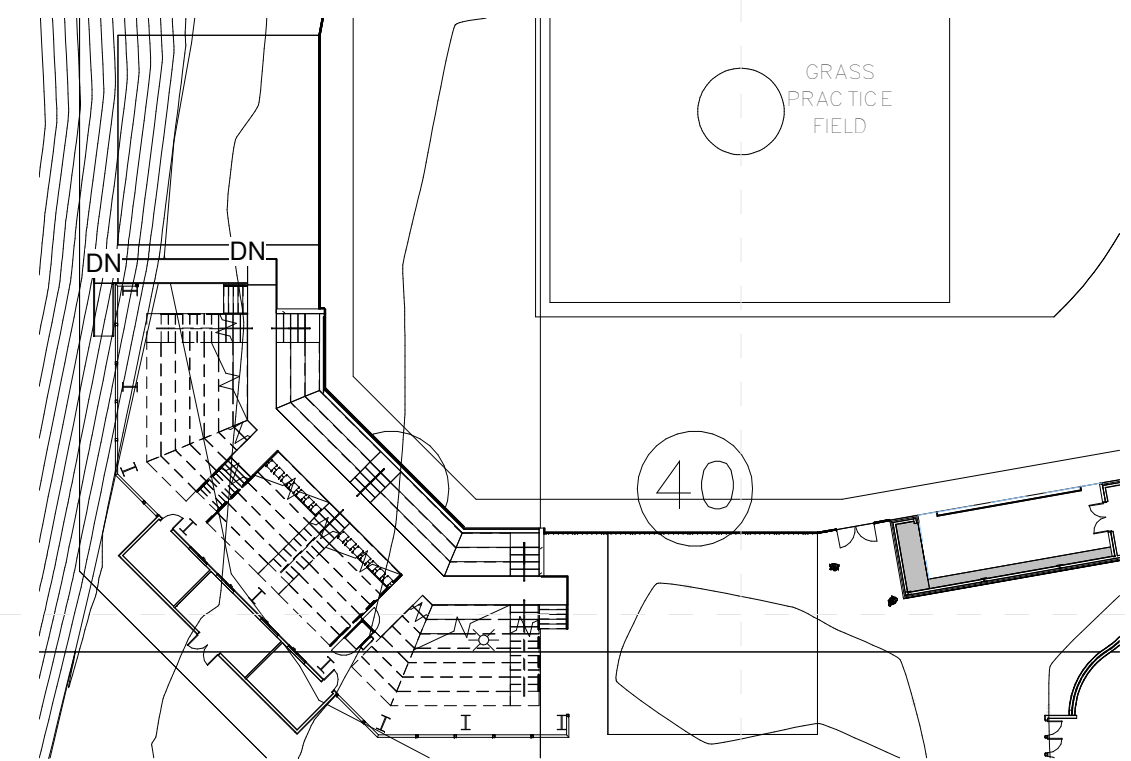

**Area Summary - New & Conditioned**

Room Name	Construction Designation	Conditioning	Area	Comments
Dug Out	New	None	593 SF	
Dugout	New	None	593 SF	
Equipment	New	None	70 SF	
Equipment	New	None	70 SF	
Storage	New	None	55 SF	
Storage	New	None	55 SF	
			<b>1434 SF</b>	
Baseball	New	Yes	345 SF	
Concessions	New	Yes	338 SF	
Corridor	New	Yes	947 SF	
Laundry	New	Yes	256 SF	
Lobby	New	Yes	265 SF	
Mech/Elec	New	Yes	60 SF	
Mns	New	Yes	188 SF	
Mns Public Toilets	New	Yes	284 SF	
Mns Tns	New	Yes	238 SF	
Office	New	Yes	136 SF	
Office	New	Yes	136 SF	
Office	New	Yes	136 SF	
Softball	New	Yes	353 SF	
Stor	New	Yes	80 SF	
Stor	New	Yes	157 SF	
Stor.	New	Yes	234 SF	
Stors	New	Yes	236 SF	
Team	New	Yes	363 SF	
Team	New	Yes	363 SF	
Tickets	New	Yes	123 SF	
Tlt	New	Yes	54 SF	
Tlt	New	Yes	54 SF	
Tlt	New	Yes	54 SF	
Tlt	New	Yes	50 SF	
Tlt	New	Yes	49 SF	
Train	New	Yes	256 SF	
Wmns	New	Yes	188 SF	
Wmns Public Toilets	New	Yes	288 SF	
Wms Tns	New	Yes	247 SF	
			<b>6478 SF</b>	
Press	New	Yes	159 SF	
Press	New	Yes	107 SF	
Press	New	Yes	107 SF	
Press	New	Yes	159 SF	
Storage	New	None	219 SF	
Storage	New	None	159 SF	
Storage	New	None	159 SF	
			<b>1071 SF</b>	
Grand total: 42			<b>8983 SF</b>	

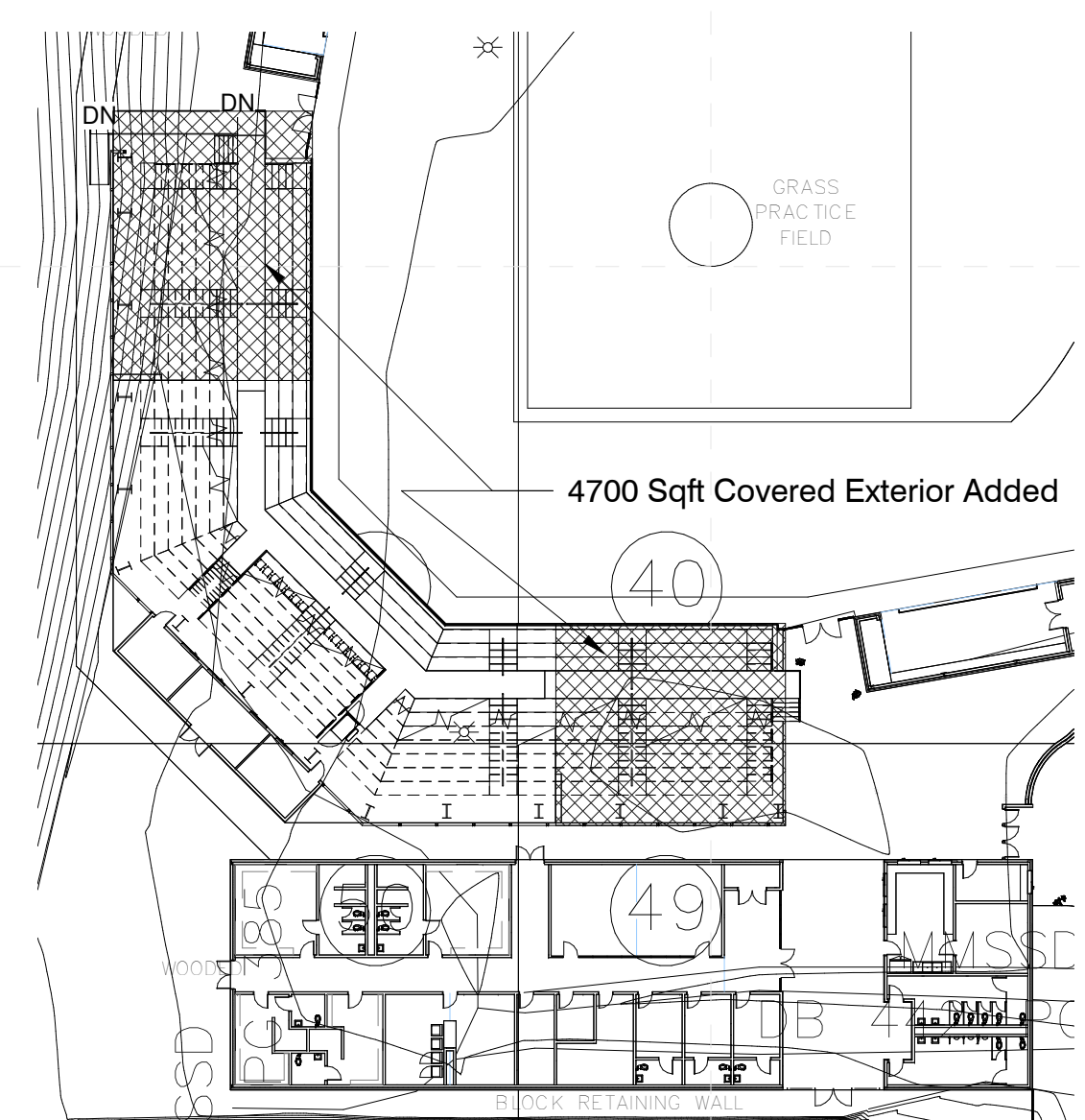

**2 Composite Floor Plan - Net Area Summary - Base Bid**



**3 Composite Floor Plan - Net Area Summary - With Alt 001**

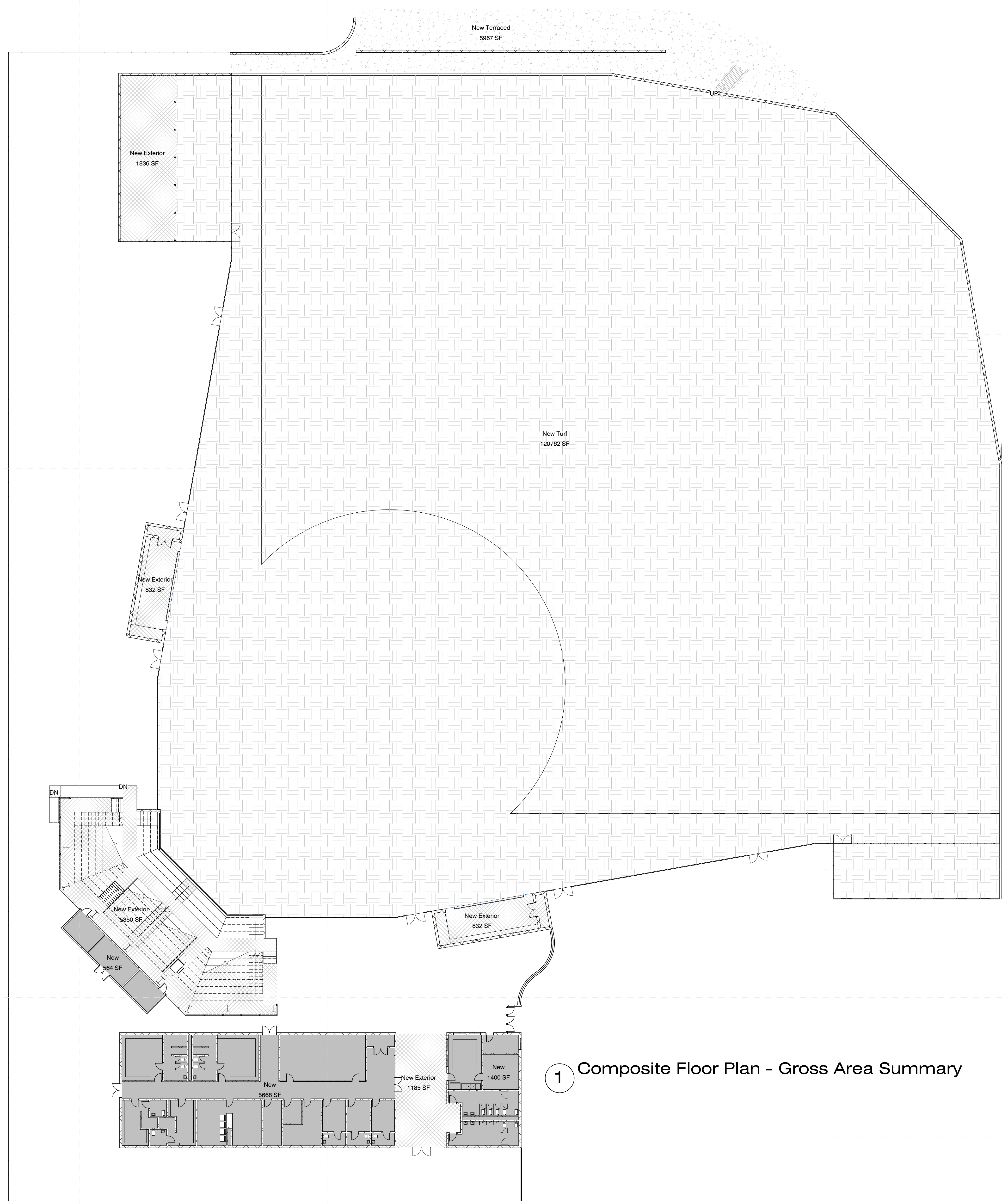

**1 Composite Floor Plan - Gross Area Summary**

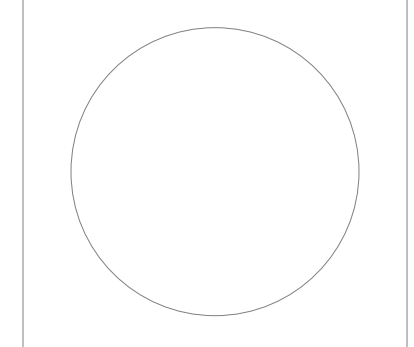

**Meridian School District**  
Meridian, MS

Design  
Development

Project No	22034
Date	November 7, 2022
Drawn	Author
Checked	Checker
Revision	# Date

**RC101**

Architectural Site Layout

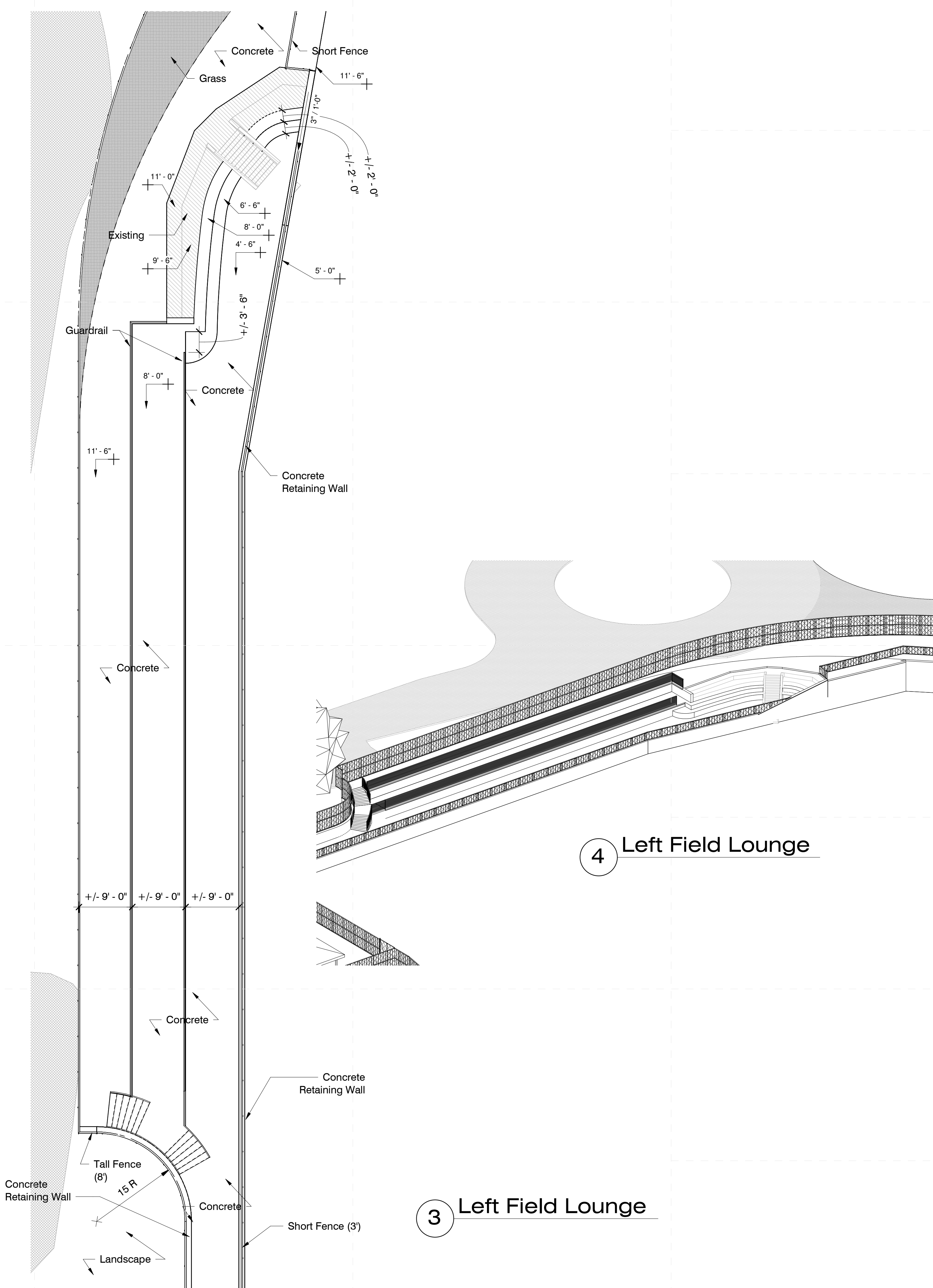
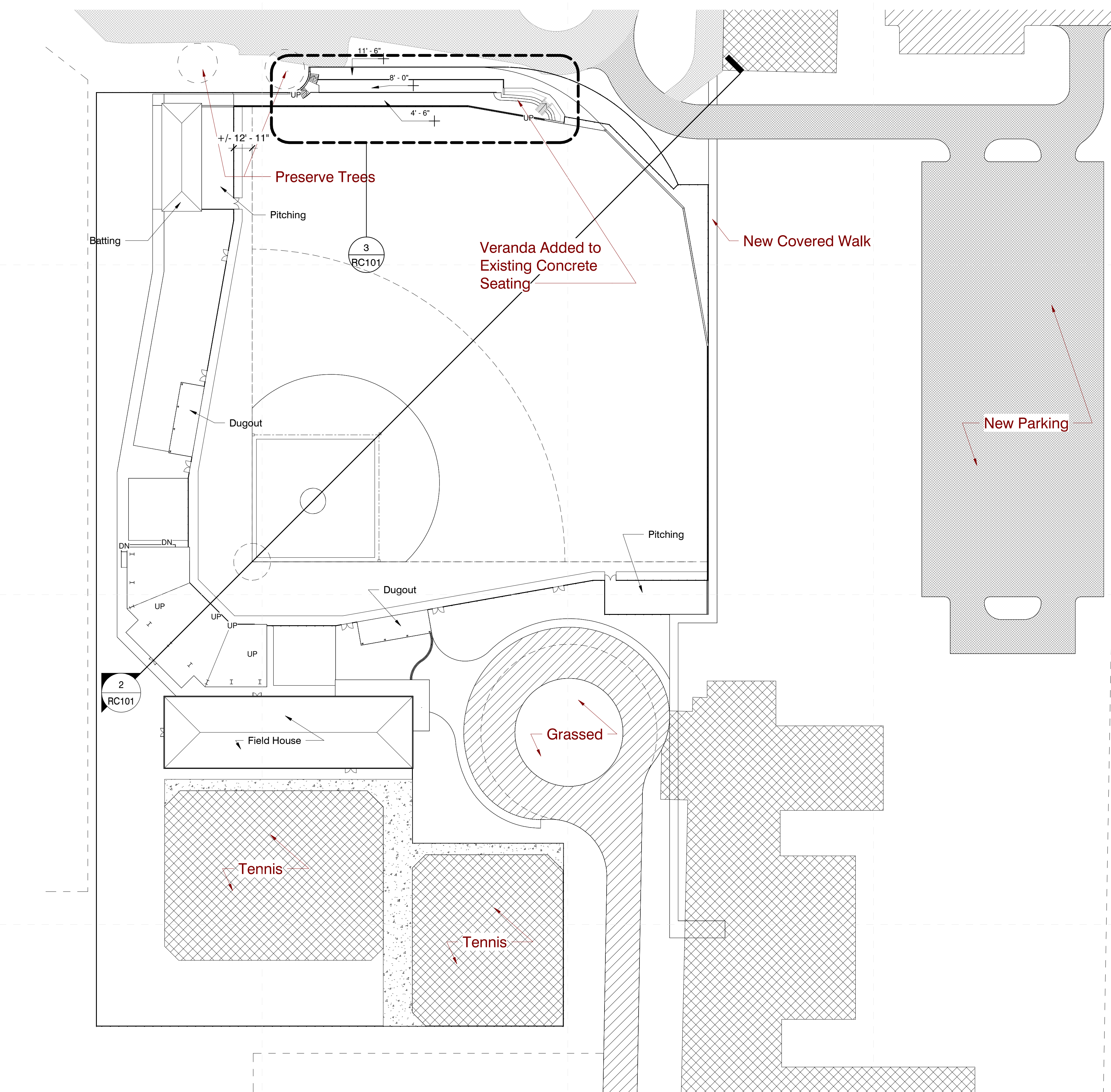

**1 Site Layout**  
1" = 40'-0"

**2 Site Cross Section**

