

DALE | BAILEY

Jackson • Biloxi

AN ASSOCIATION

Mississippi

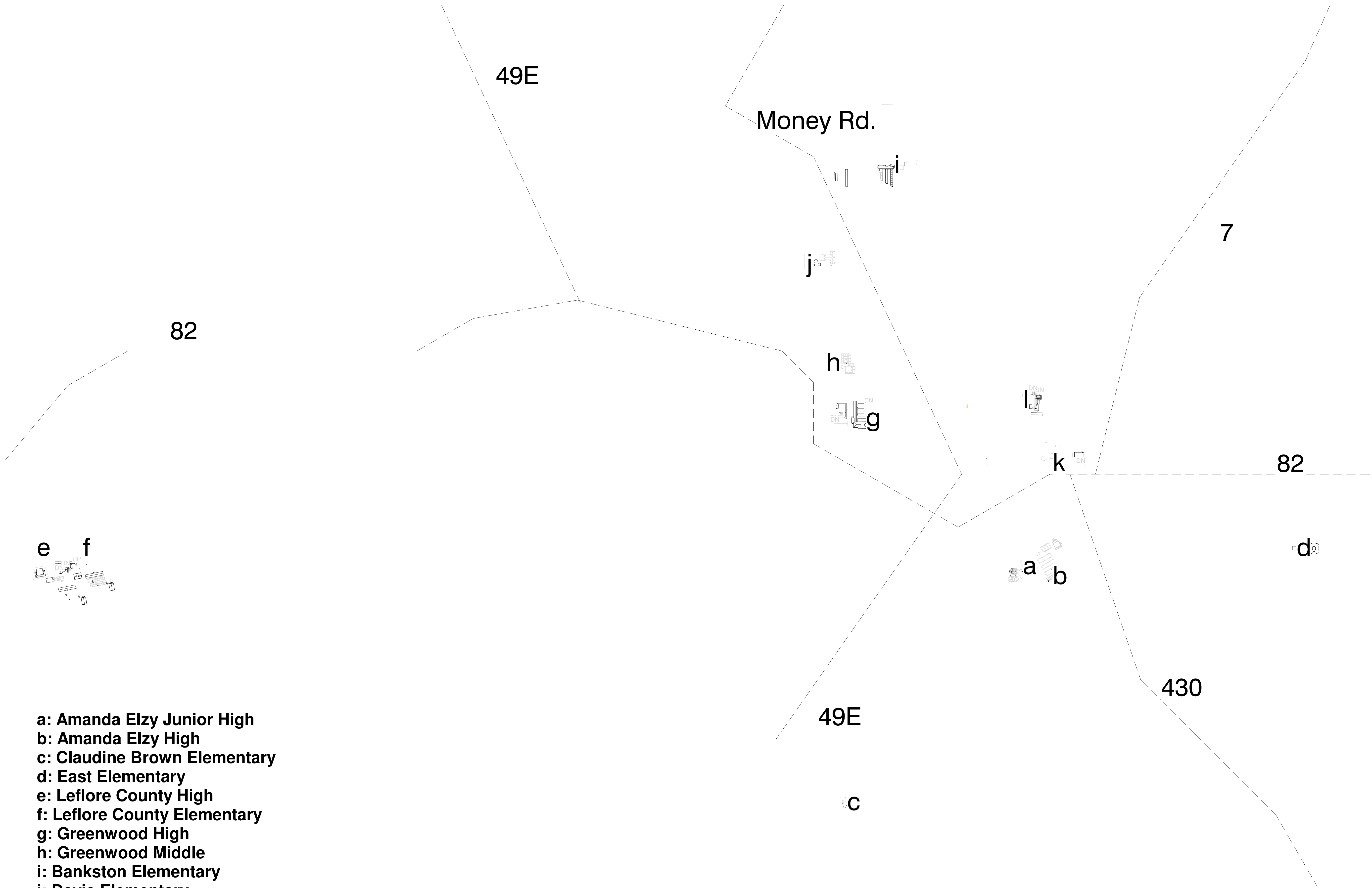

- a: Amanda Elzy Junior High
- b: Amanda Elzy High
- c: Claudine Brown Elementary
- d: East Elementary
- e: Leflore County High
- f: Leflore County Elementary
- g: Greenwood High
- h: Greenwood Middle
- i: Bankston Elementary
- j: Davis Elementary
- k: Threadgill Elementary
- l: Threadgill Primary



Greenwood Leflore Consolidated SD ESSER



1901 Hwy 82 West,
Greenwood, MS 38930
DBA PN: 21097
Construction Documents

05/20/2022

Superintendent	Dr. Mary Brown
Board of Education	
Board President	Mrs. Samantha Milton
Board Vice-President	Dr. Ro' Shaun Bailey
Secretary	Dr. Kalanya Moore
Board Member	Mrs. Jackie C. Lewis
Board Member	Ms. Magdalene Abraham
Team	
Owner	Greenwood Leflore Consolidated School District
Architect	Dale Bailey, an association
Mechanical	GSK, Mechanical

Graphic Symbols

Building Elevation, Building Section, Wall Section, Interior Elevation, Detail, Column Grid, Door Mark, North Arrow, Spot Elevation, Room Name and Number, Drawing Title with Drawing Scale

Wall Type, Window Type, Concrete, Brick, CMU (Plan), Plywood, Rigid Insulation, Batt Insulation, Finished Wood, Existing Wall to be Demolished, Metal Stud Partition, 1 Hr Rated Wall Partition (See Floor Plan), 2 Hr Rated Wall Partition (See Floor Plan), 3 Hr Rated Wall Partition (See Floor Plan), Sheet Keynote, Center Line

General Project Notes

- Project Alternates
1. Amanda Elzy Junior & Senior High partition replacements and new toilet configurations.
2. East Elementary partition replacements and new toilet configurations.
3. Leflore County Elementary, JR. & SN High partitions replacements and new toilet configurations.

Project Phasing Requirements

- 1. N/A

Energy Code Requirements

- 1. IBC 2021 Energy Code is the mandatory energy code standard for this project.
2. All mechanical and electrical building system installed should meet all requirements of the energy code.

Thermal Envelope Requirements

- 1. Roofs = R-20 ci (insulation entirely above deck)
2. Walls = R-7.6ci (mass walls)
3. Walls = R-13 + R-7.5ci (metal framed walls)
4. Below Grade Walls = no requirement
5. Slab on Grade = no requirement

Fenestration Requirements (U-factor)

- 1. Fixed = U-Factor 0.46
2. Operable = U-Factor 0.60
3. Entrances = U-Factor 0.77
4. SHGC = U-Factor 0.25

General Information

- 1. Do not scale drawings. If dimensions are in question, the contractor shall be responsible for obtaining clarification from the architect before continuing with the construction
2. Contractors shall verify, on the site, all dimensions and equipment locations, and notify architect promptly in writing of any discrepancies
3. Contractors shall be responsible to determine the on site conditions and perform all necessary work to complete the project

General Abbreviations

Table with columns for abbreviations and their full names, including AIR CONDITIONING, ABOVE, ACQUISITION, ADJUSTABLE, etc.

Drawing Index

Table listing drawing sheets (G-001, M-001, G-000a, A-001a, etc.) and their corresponding project information.

DALE BAILEY AN ASSOCIATION Architects
One Jackson Place 250 188 East Capitol Street Jackson, MS 39201 p 601.352-5411

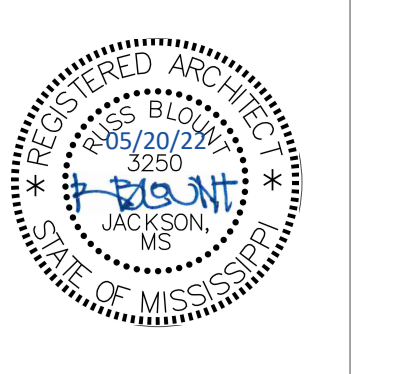

Greenwood Leflore Consolidated SD ESSER
1901 Hwy 82 West, Greenwood, MS 38930

Construction Documents
Project No 21097
Date 05/20/2022
Revisions Rev Date

G-001
Index & General Project Information

GENERAL PLUMBING NOTES:

- 1. PROVIDE ALL PLUMBING PIPING, FIXTURES, TRIM, AND ACCESSORIES AS REQUIRED FOR A COMPLETE AND FUNCTIONAL PLUMBING SYSTEM. VERIFY WITH ARCHITECT AND DRAWINGS, WHICH PLUMBING INSTALLATIONS ARE DESIGNATED FOR ADA ACCESSIBILITY... ALL SUCH FIXTURE INSTALLATIONS SHALL INCLUDE ALL INSTALLATION ACCESSORIES, MOUNTING/UP HEIGHT, CONTROL OFFSET, SIZE AND ACCESSIBILITY AS REQUIRED BY LATEST EDITION OF AMERICANS WITH DISABILITIES ACT (ADA) AND LOCAL GOVERNING AUTHORITIES.
2. ALL PLUMBING VENTS, WHERE NOTED VENT UP (V. UP), SHALL BE COMBINED WITHIN WALL OR ABOVE CEILING CONCEALED AREAS, WHERE FEASIBLE...
3. ALL PIPING SHALL BE CONCEALED INSIDE WALLS AND PIPE CHASES OR ABOVE CEILING, EXCEPT AS OTHERWISE NOTED...
4. COORDINATE ALL WORK WITH ARCHITECTURAL, STRUCTURAL, MECHANICAL, AND ELECTRICAL TRADES. PIPE ROUTING SHOWN IN DIAGRAMMATIC...
5. VERIFY/COORDINATE PIPE SIZES AND CONNECTIONS WITH "PLUMBING FIXTURE ROUGH-IN SCHEDULE" FOR WASTE, VENT AND WATER PIPING...
6. COORDINATE SLOPE OF ALL DRAINAGE AND VENT PIPING BELOW GRADE AT INVERT ELEVATIONS INDICATED...
7. ALL ABOVE GRADE HORIZONTAL DRAINAGE AND VENT PIPING ROUTING SHALL BE COORDINATED WITH OTHER CRAFTS AND STRUCTURAL/ARCHITECTURAL DRAWINGS...
8. ALL CLEANOUTS IN SANITARY, STORM AND CONDENSATE DRAIN PIPING SHALL BE FULL PIPE SIZE UP TO 4" AND SHALL BE 4" SIZE ON 6" AND LARGER PIPING.
9. ROUTE ALL HORIZONTAL INSULATED DOMESTIC WATER PIPING UNDER ATTIC INSULATION WHERE ATTIC INSULATION OCCURS.
10. PROVIDE DIELECTRIC BUSHINGS IN ALL PIPE SYSTEMS WHERE UNLIKE METALS ARE CONNECTED, I.E., COPPER TO STEEL...
11. PROVIDE 12" X 12" LOCKING PIANO HINGED ACCESS PANELS FOR SHOCK ABSORBERS, TRAP PRIMERS, AND ALL VALVES LOCATED ABOVE NON-ACCESSIBLE CEILING AND INSIDE PIPE CHASES...
12. DO NOT RUN PLUMBING PIPING THROUGH OR OVER ELECTRICAL CLOSETS OR WITHIN 3'-0" OF ELECTRICAL PANEL FRONTS.
13. DISINFECT ALL NEW POTABLE WATER PIPING SYSTEMS WITH DOCUMENTATION PER SPECIFICATIONS AND PRIOR TO SWAP OVER OF NEW POTABLE WATER SERVICES.
14. PRIOR TO SUBMITTING A BID, VISIT THE SITE OF THE PROPOSED CONSTRUCTION & BECOME THOROUGHLY ACQUAINTED WITH EXISTING CONDITIONS...
15. WHEN ENCOUNTERED IN WORK AREA, WHETHER OR NOT INDICATED, CAP OR PLUG OR OTHERWISE DISCONTINUE EXISTING INACTIVE SEWER, GAS, WATER, ELECTRIC, OR OTHER UTILITY SERVICE...
16. WHEN ENCOUNTERED IN WORK AREA, WHETHER OR NOT INDICATED, PROTECT EXISTING ACTIVE SEWER, WATER, GAS, ELECTRIC, OTHER UTILITY SERVICES...
17. PROVIDE WATER HAMMER ARRESTORS ON ALL PLUMBING FIXTURES. INSTALL PER MANUFACTURERS RECOMMENDATIONS.

GENERAL PLUMBING DEMOLITION NOTES:

- 1. WHERE PLUMBING FIXTURES ARE NOTED HEREIN TO BE DEMOLISHED, ALSO REMOVE ALL ASSOCIATED PIPING, ACCESSORIES, TRIM, HANGERS, ETC. UNLESS NOTED OTHERWISE.
2. WHERE PLUMBING FIXTURES ARE NOTED HEREIN TO BE REPLACED, EXISTING ASSOCIATED PIPING, ACCESSORIES, ETC. SHALL REMAIN.
3. WHERE DIRECTED TO CAP SERVICES AS NOTED HEREIN, CAP ALL PIPING ASSOCIATED WITH DEMOLISHED FIXTURE IN WALL, ABOVE CEILING OR BELOW FLOOR AS REQUIRED FOR FINISHED APPEARANCE...
4. PATCH AND REPAIR ALL AREAS AFFECTED TO MATCH ADJACENT OR AS DIRECTED/APPROVED BY ARCHITECT...
5. ALL REMOVED PLUMBING EQUIPMENT AND FIXTURES SHALL BE OFFERED TO OWNER...
6. PIPING LOCATED IN WALLS TO REMAIN, OR BELOW SLAB/FLOOR, THAT DOES NOT CONFLICT WITH NEW WORK...
7. PROVIDE ANY TEMPORARY CONNECTIONS REQUIRED TO MAINTAIN PLUMBING SERVICES TO NEW AND EXISTING FIXTURES AND INSTALLATIONS BEING UTILIZED OUTSIDE THE AREA BEING RENOVATED.

GENERAL PLUMBING RENOVATION NOTES:

- 1. REFER TO ARCHITECTURAL DRAWINGS FOR MOUNTING HEIGHT OF ALL FIXTURES AND DESIGNATION OF ADA COMPLIANT FIXTURES. VERIFY/COORDINATE EXISTING ROUGH-IN LOCATIONS AND MODIFY ACCORDINGLY TO MATCH NEW MOUNTING HEIGHTS AND ADA COMPLIANCE.
2. CONTRACTOR SHALL VERIFY THE EXACT LOCATION OF ALL NEW AND EXISTING PLUMBING UTILITIES WITHIN THE SCOPE OF WORK...
3. IN ALL AREAS OF RENOVATION, UNLESS OTHERWISE INDICATED, EXISTING PLUMBING SERVICES SHALL BE MODIFIED AND EXTENDED IN CHASES, WALLS, BELOW SLAB/FLOOR AND/OR ABOVE CEILING...
4. UNLESS OTHERWISE INDICATED, IN MULTI-FIXTURE PLUMBING BATTERIES, OPEN WALL, CONNECT TO AND MODIFY EXISTING NEARBY DOMESTIC WATER PIPING AND PROVIDE NEW FULL-SIZE WATER SERVICE PIPING...
5. OPEN WALLS AND MODIFY EXISTING WATER PIPING AS NEW ADA WATER CLOSET INSTALLATIONS WHERE REQUIRED FOR NEW ADA COMPLIANT FLUSH VALVE INSTALLATION...
6. UNLESS OTHERWISE INDICATED, ALL NEW WALL MOUNTED FIXTURE (LAVATORIES, URINALS, DRINKING FOUNTAINS, ETC.) SHALL BE PROVIDED WITH NEW FLOOR MOUNTED FIXTURE CARRIERS...
7. UNLESS OTHERWISE INDICATED, CONNECT TO EXISTING PLUMBING VENT THROUGH ROOF, REUTILIZING EXISTING ROOF PENETRATION...

SPECIFICATIONS - PLUMBING

- SUBMITTALS: REFER TO ARCHITECTURAL SPECIFICATIONS FOR SUBMITTAL PROCEDURES. PROVIDE SUBMITTALS FOR THE FOLLOWING:
A. PLUMBING FIXTURES AND TRIM
B. PIPE, VALVES AND FITTINGS
CLOSE-OUT DOCUMENTS: REFER TO ARCHITECTURAL SPECIFICATIONS FOR CLOSE-OUT PROCEDURES. PROVIDE CLOSE-OUT DOCUMENTATION FOR THE FOLLOWING:
A. TAB REPORT
B. AS BUILT DRAWINGS
C. O&M MANUALS OF PLUMBING FIXTURES, ETC.
OWNER OPERATING & MAINTENANCE MANUALS AND INSTRUCTIONS:
A. IT IS THE CONTRACTOR'S RESPONSIBILITY TO SETUP AND TRAIN THE OWNER'S PERSONNEL...
B. SUBMIT TWO(2) COMPLETE SETS OF HARDBOUND BROCHURES, INDEXED, AND LABELED FOR EACH PIECE OF EQUIPMENT...
C. INCLUDE IN THESE BROCHURES WRITTEN SUBMITTAL DATA, MANUFACTURER'S OPERATING AND MAINTENANCE PROCEDURES...
AS-BUILT DRAWINGS (PROJECT RECORD DOCUMENTS):
A. MAINTAIN AT JOB SITE A SET OF CONTRACT RECORD DOCUMENTS...
B. AT THE COMPLETION OF THE PROJECT, FURNISH THE OWNER TWO(2) SETS OF BLUELINES...
PLUMBING IDENTIFICATION:
A. NEW OR EXISTING POTABLE WATER AND GAS PIPING THROUGHOUT SPACE SHALL BE NEWLY IDENTIFIED WITH MANUFACTURED SELF ADHESIVE LABELING...
VALVES: VALVES FOR DOMESTIC WATER APPLICATIONS (ALL VALVES SHALL BE NSF 61 COMPLIANT AND CONTAIN LESS THAN 0.25% LEAD (PB) BY WEIGHT)
BALL VALVES:
A. VALVES 2" AND SMALLER SHALL BE TWO-PIECE BRASS OR STAINLESS-STEEL CONSTRUCTION...
MISCELLANEOUS PLUMBING FIXTURE TRIM: STOPS AND SUPPLIES:
A. STOPS FOR LAVATORIES, SINKS, TANK TYPE WATER CLOSETS, ETC. SHALL BE CHROME PLATED BRASS...
B. SUPPLIES SHALL BE STAINLESS STEEL BRAIDED/REINFORCED TYPE.
FIXTURE TRIM:
A. DRAIN AND WASTE ASSEMBLIES BELOW LAVATORIES AND SINKS SHALL BE MINIMUM 1/4" GAUGE CHROME PLATED BRASS...
B. PROVIDE STAINLESS STEEL CAPS ON ALL NON-UTILIZED HOLE DRILLINGS...
ESCUTCHEONS:
A. PROVIDE CHROME-PLATED ESCUTCHEONS ON ALL WATER AND DRAIN PIPING WALL, FLOOR AND CEILING PENETRATIONS...
HANDICAPPED SERVICES:
A. PROVIDE WHERE REQUIRED AND/OR INDICATED FIXTURES THAT COMPLY WITH THE LATEST VERSION OF AMERICAN WITH DISABILITIES ACT (ADA).
B. PROVIDE NEAT PRE-PACKAGED MOLDED INSULATION PROTECTION ON AN EXPOSED DRAIN AND WATER SUPPLY PIPING...
CARRIERS:
A. PROVIDE APPROPRIATE CARRIERS FOR ALL WALL MOUNTED WATER CLOSETS, URINALS, LAVATORIES, ELECTRIC DRINKING FOUNTAINS AND SINKS...

Table with columns: CODE REVIEW, DESIGN CODE, DRAWING INDEX - MECHANICAL. Includes sheet numbers and names for various mechanical plans like General Mechanical Information, Amanda Ely Jr. High, etc.

DALE BAILEY AN ASSOCIATION Architects. 201 Park Court Suite B Ridgeland, MS 39157. 161 Lameuse St. Suite 201 Biloxi, MS 39530. Includes contact info and a circular seal for Dale Bailey, State of Mississippi.

Vertical banner for Greenwood Leflore Consolidated SD ESSER. Includes text: Greenwood Leflore Consolidated SD ESSER, 100% Construction Documents, Project No 21097, Date 20 May 2022, Revisions, Rev Date, Drawn JS/JK, Checked JK/KS.

PLUMBING PIPING AND JOINING REQUIREMENTS

Table with columns: SERVICE, MATERIAL, JOINING, TESTS REQUIRED, PIPING INSULATION AND THICKNESS. Rows include Domestic Water, Sanitary Waste, and Sanitary Waste and Vent.

PLUMBING FIXTURE SCHEDULE

Table with columns: MARK, ADA REQ'D, DESCRIPTION, ROUGH-IN REQUIREMENTS (WASTE, VENT, 120°F HW, CW, TEMPERED), FIXTURE MAKE AND MODEL, FAUCET MAKE AND MODEL, DESCRIPTION, FLOOR MTND. CARRIER REQ'D. Lists various fixtures like water closets, urinals, lavatories, etc.

GSK MECHANICAL Consulting Engineering logo and contact info: 201 Park Court Suite B Biloxi, MS 39530. P: 601.905.9200, F: 601.463.3111, www.gskmeeh.com, GSK#: 110-074

M-001 General Mechanical Information label.

All School's Specific Notes

- 10 28 13 001 Install wall hung mirror here; center over fixture unless noted otherwise; size shall be as noted
- 22 42 00 003 New touchless faucet at sink/cabinet; coordinate with mechanical
- 22 42 00 004 Install Pipe Guards; coordinate with mechanical
- 22 42 00 005 New touchless flushvalve @ fixture; coordinate with mechanical
- 22 47 13 002 Install single drinking fountain here with bottle filler attachment; coordinate with mechanical & electrical drawings

General Project Notes

1. Wherever fixture indicated to be replaced, include new finish plumbing and standard accessories including pipe insulation, faucets, flush valves, sealant, etc.



Front of School



Typical Toilet Rm Flr



Typical Toilet Lav Wall

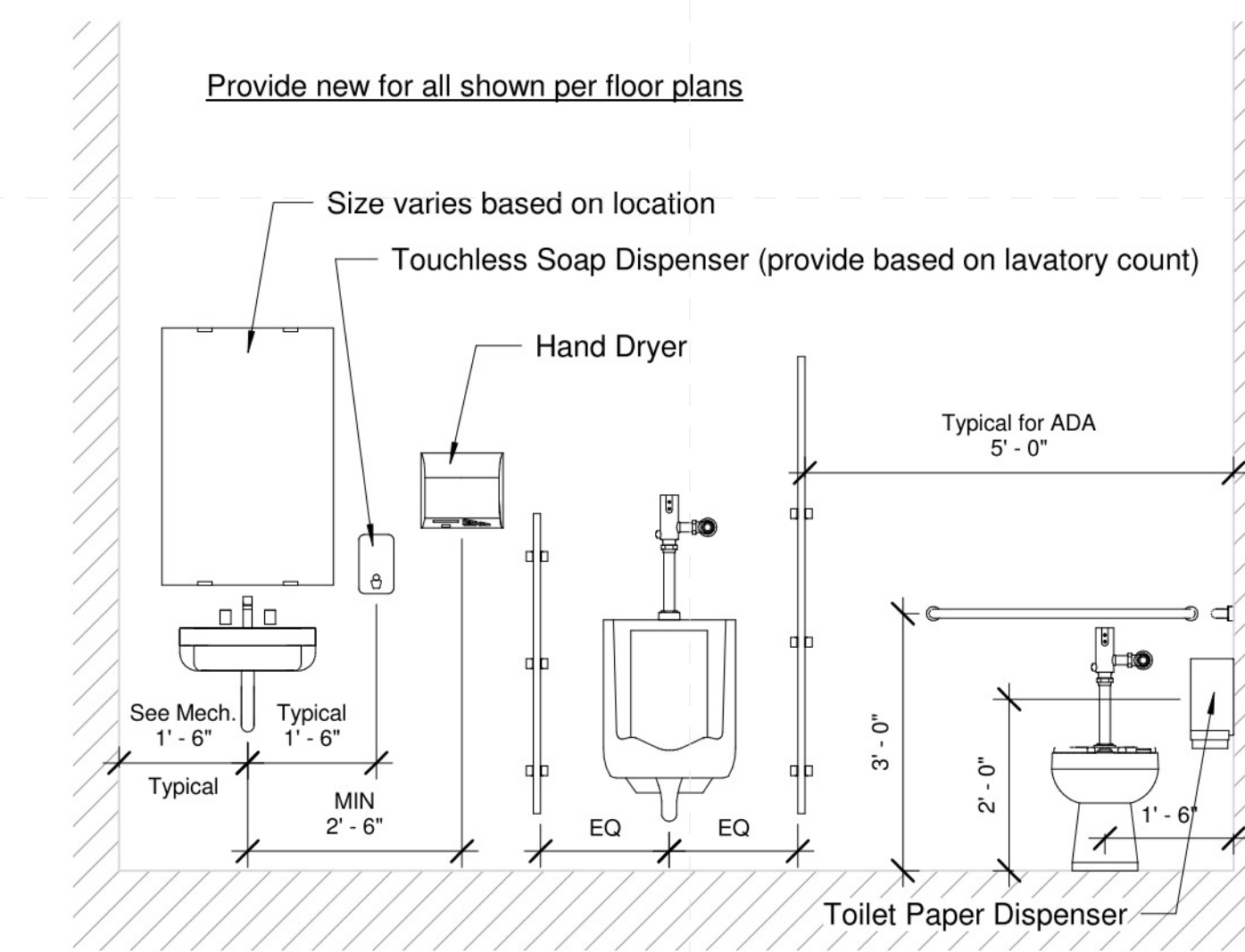

1 Typical Toilet Room Wall
1/2" = 1'-0"



Typical Lav Layout



Typical Urinal Style



Typical Toilet Style



Typical Class Sink



Gym Toilet Rm



Gym Toilet Rm

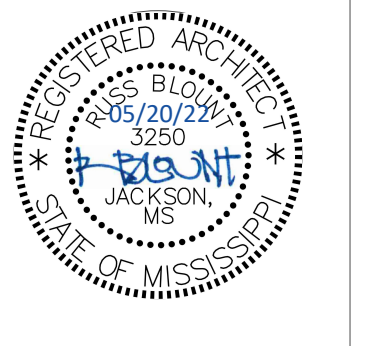

Construction Documents

Project No	21097
Date	May 20, 2022
Revisions	Rev Date
Drawn	PPu
Checked	PPu

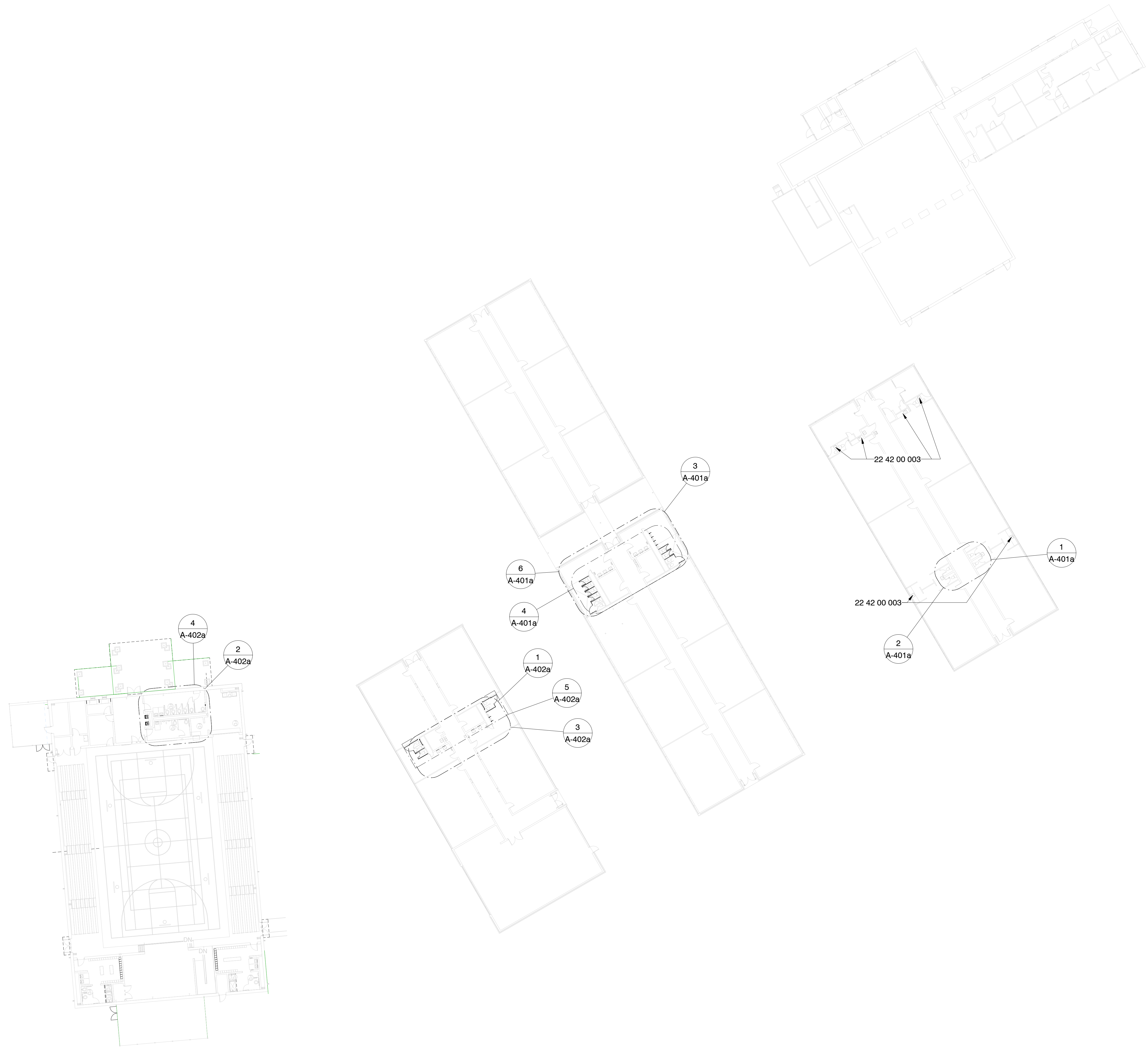
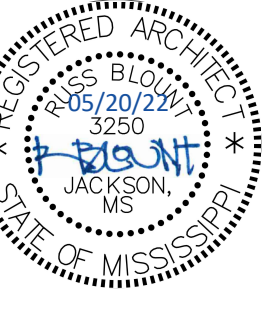

Specific Notes

22 42 00 003 New touchless faucet at sink/cabinet;
coordinate with mechanical

1 Composite Floor Plan
3/64" = 1'-0"

Greenwood Leflore Consolidated SD ESSER
Amanda Elzy Junior High: 604 Elzy Avenue, Greenwood, MS 38930

Construction Documents

Project No	21097
Date	May 20, 2022
Revisions	Rev Date
Drawn	BJo
Checked	PPu

A-001a

Composite Floor Plan

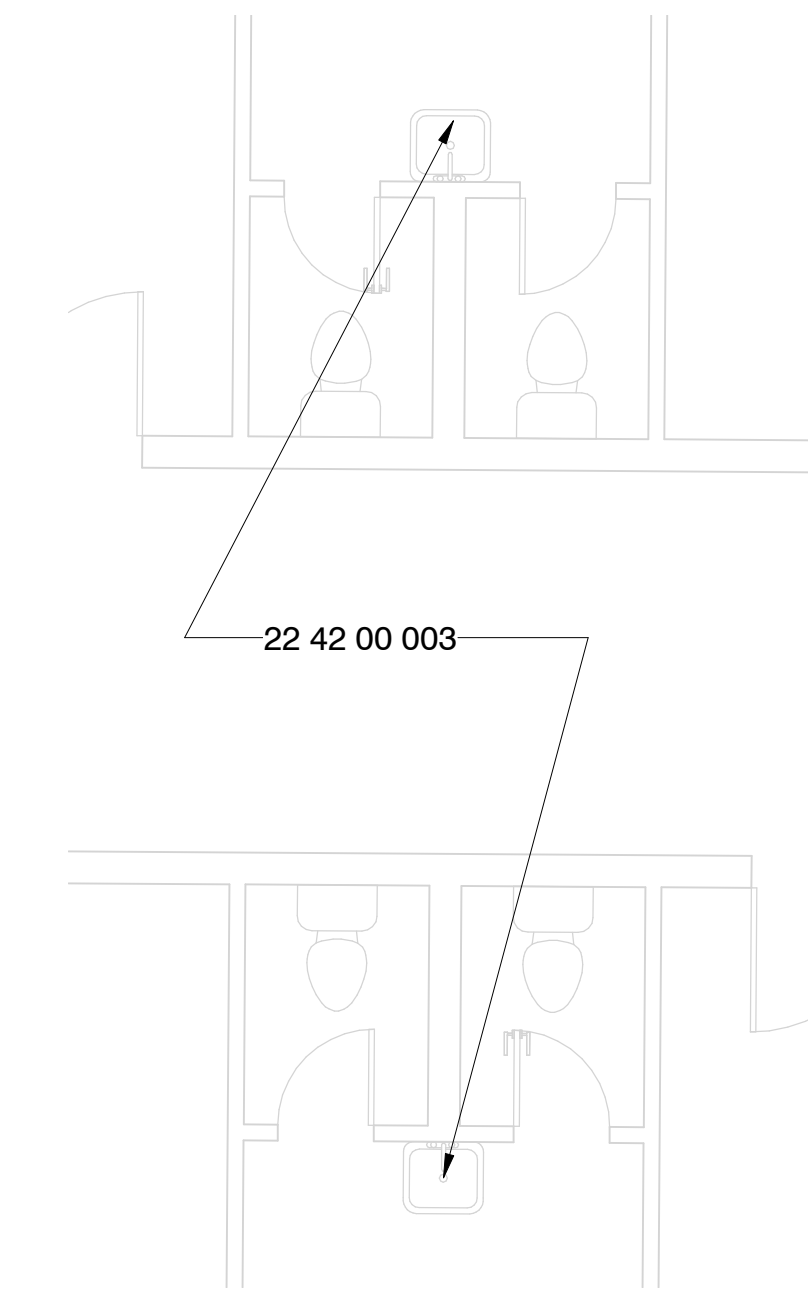
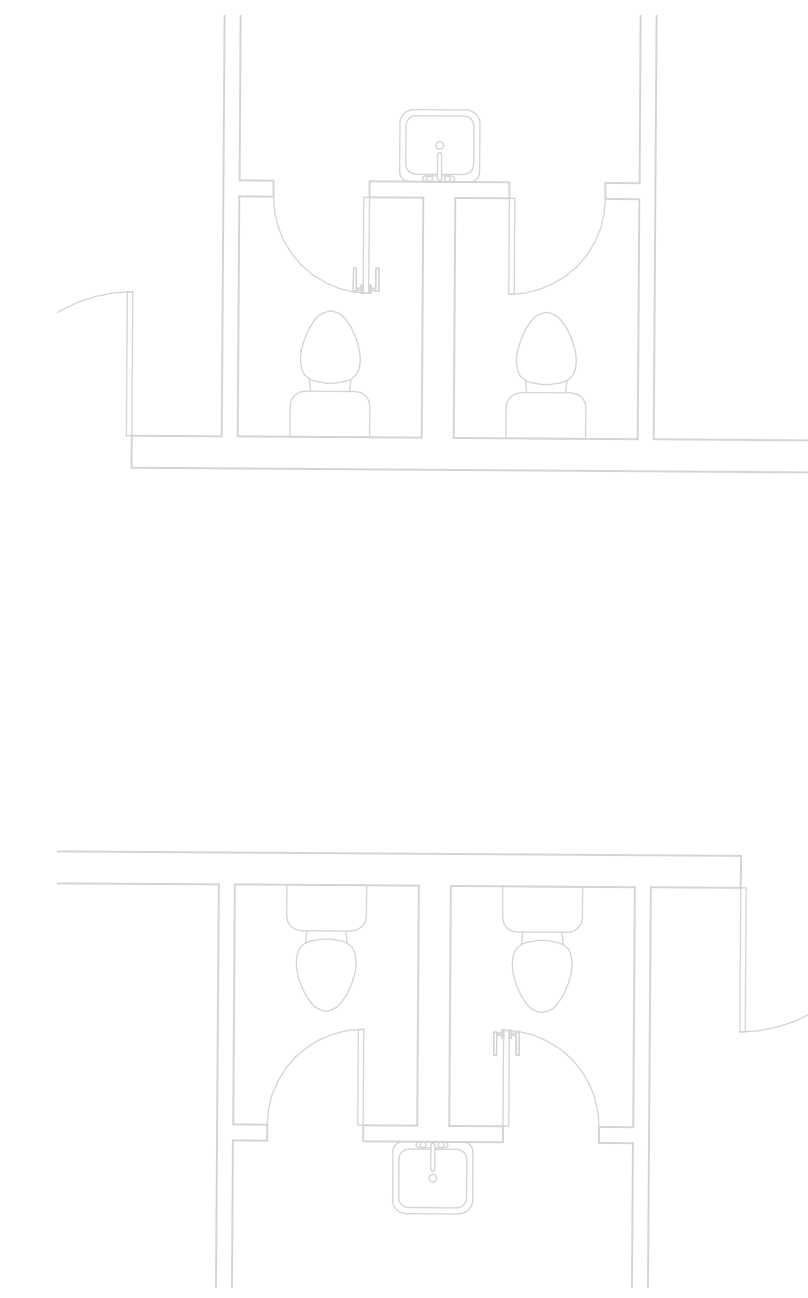

1 NE Building Toilet Room - Demo
1/4" = 1'-0"

2 NE Building Toilet Room - New Const.
1/4" = 1'-0"

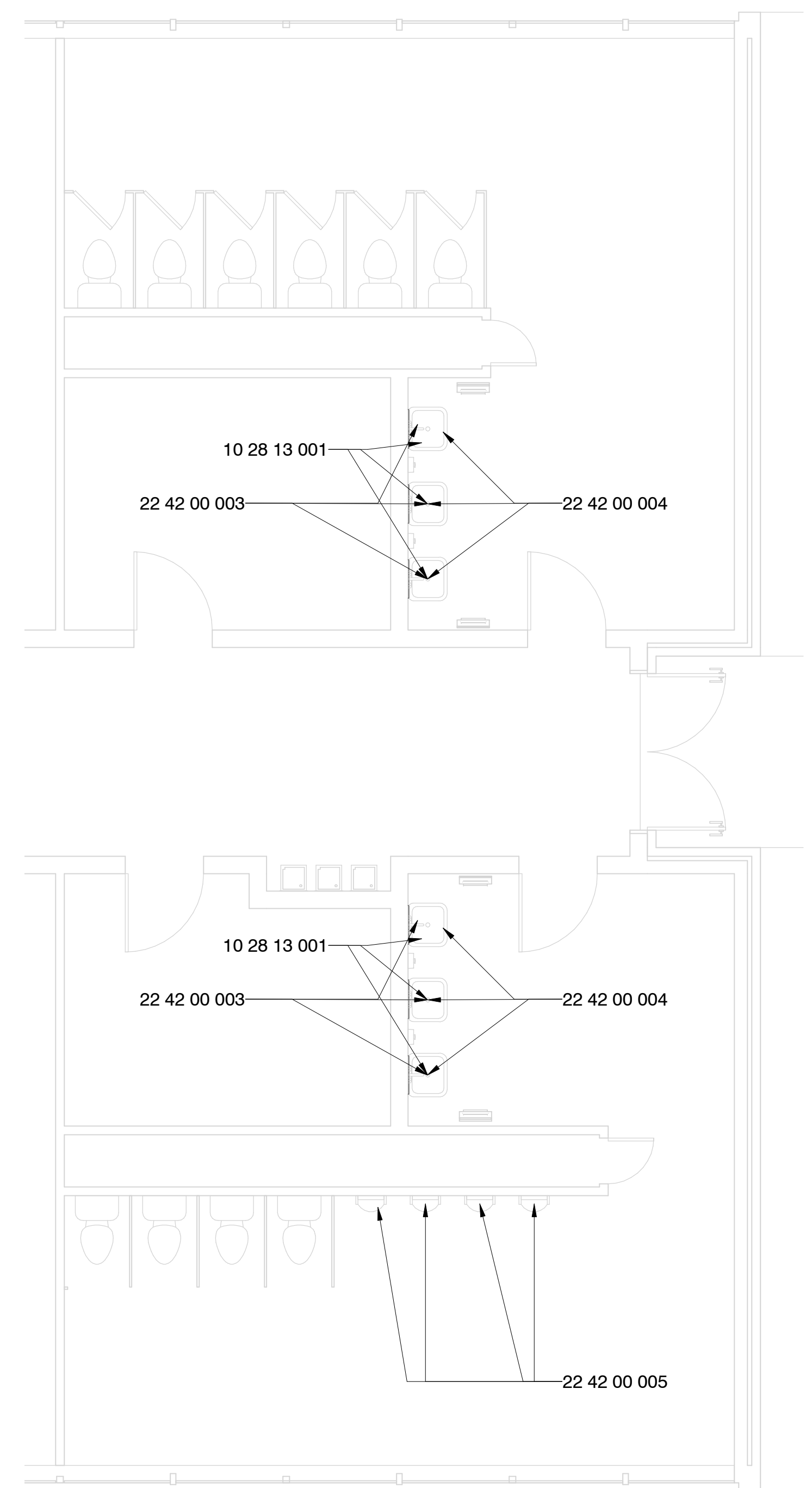
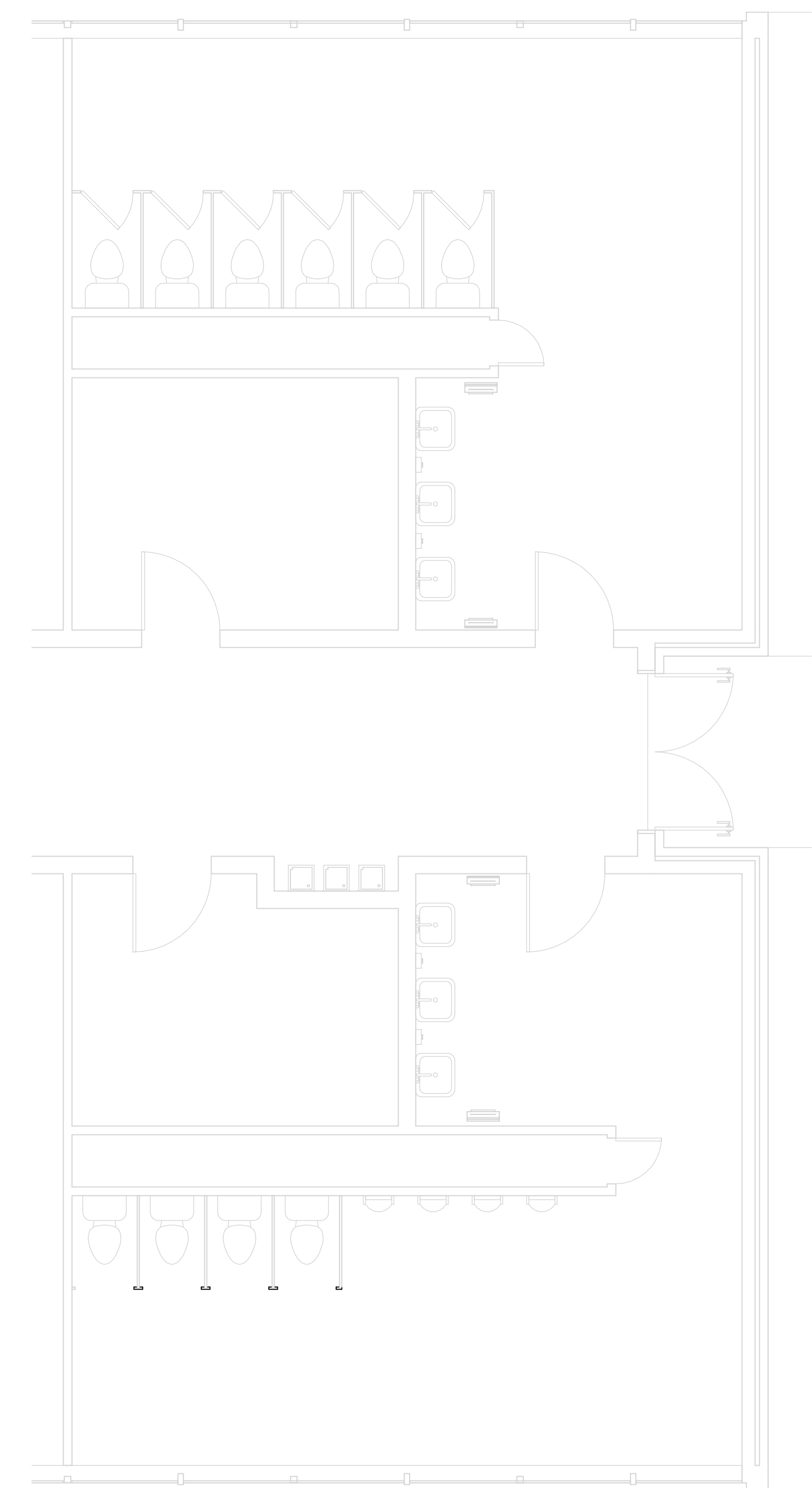

3 Central Building - Demo
1/4" = 1'-0"

6 Central Building - New Const.
1/4" = 1'-0"

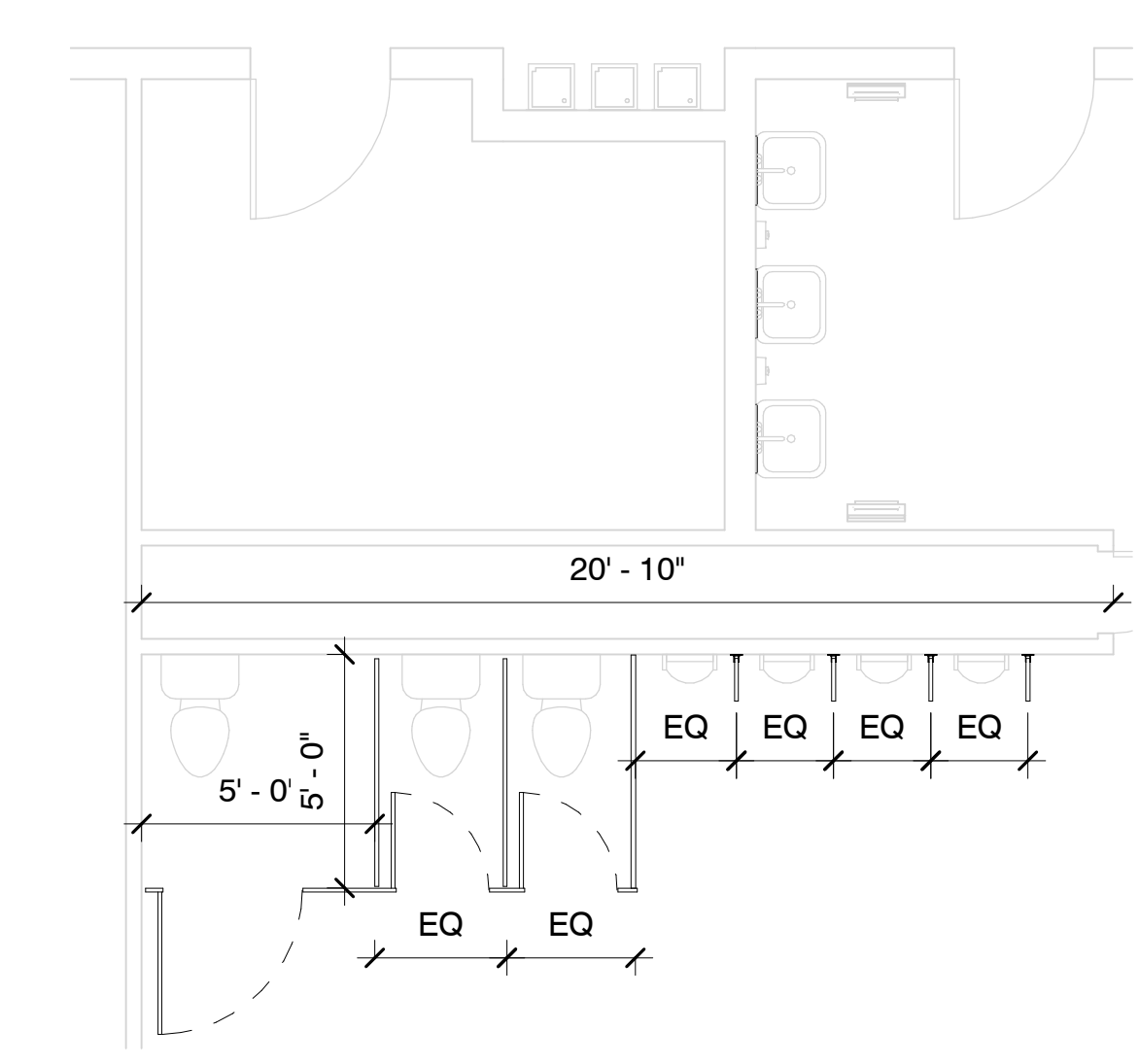
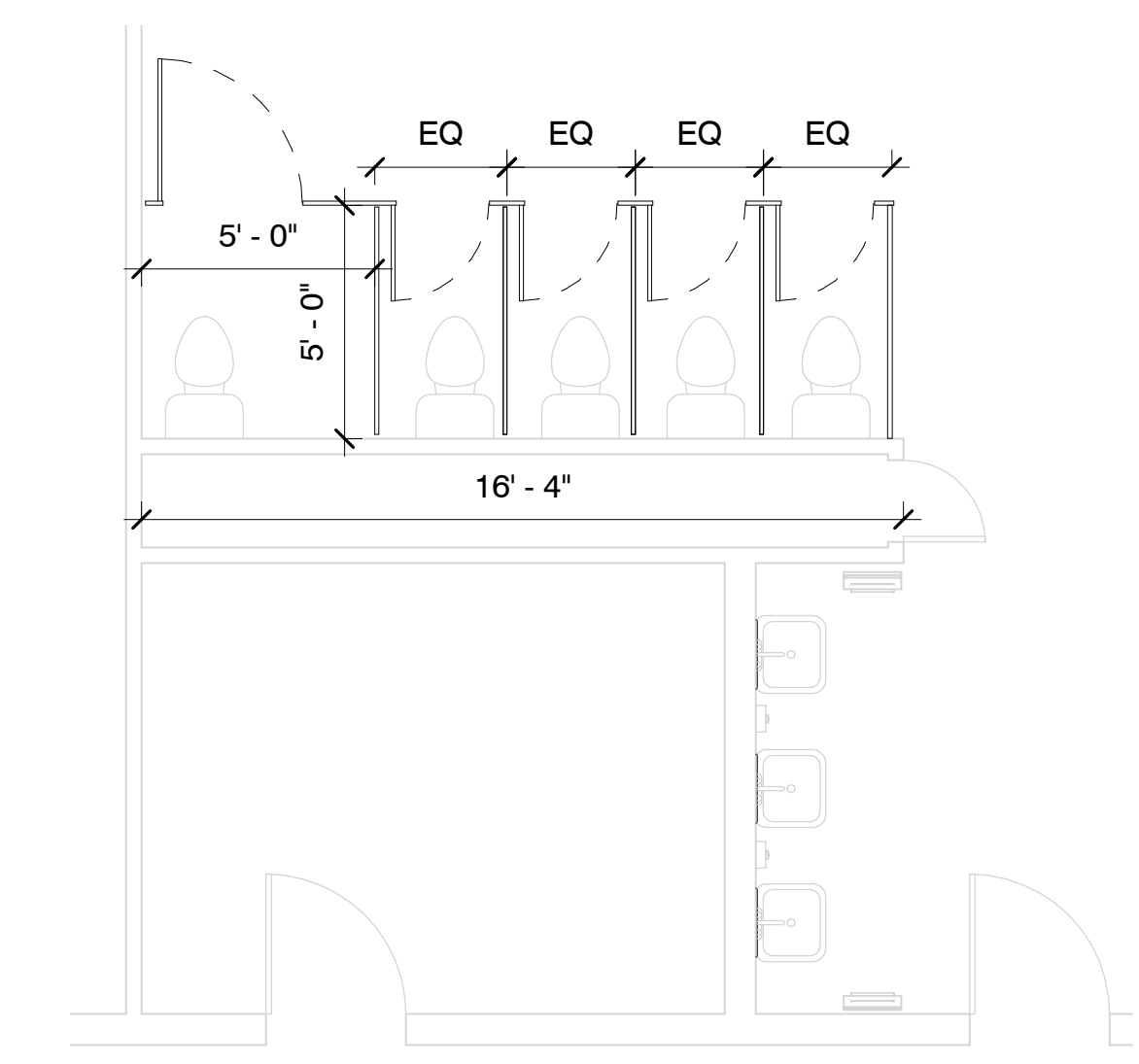

4 Central Building - New Const. Alt #1
1/4" = 1'-0"

Specific Notes

- 10 28 13 001 Install wall hung mirror here; center over fixture unless noted otherwise; size shall be as noted
- 22 42 00 003 New touchless faucet at sink/cabinet; coordinate with mechanical
- 22 42 00 004 Install Pipe Guards; coordinate with mechanical
- 22 42 00 005 New touchless flushvalve @ fixture; coordinate with mechanical

Alternate #1

- 1. Install new plastic toilet partitions in toilet rooms as indicated for new partitions and in configurations as indicated.
- 2. If plumbing fixtures are removed, then provide capping of services and drains as needed.
- 3. Install New Grab Bars as indicated



Specific Notes

- 10 28 13 001 Install wall hung mirror here; center over fixture unless noted otherwise; size shall be as noted
- 22 42 00 003 New touchless faucet at sink/cabinet; coordinate with mechanical
- 22 42 00 004 Install Pipe Guards; coordinate with mechanical
- 22 42 00 005 New touchless flushvalve @ fixture; coordinate with mechanical
- 22 47 13 002 Install single drinking fountain here with bottle filler attachment; coordinate with mechanical & electrical drawings

Alternate #1

1. Install new plastic toilet partitions in toilet rooms as indicated for new partitions and in configurations as indicated.
2. If plumbing fixtures are removed, then provide capping of services and drains as needed.
3. Install New Grab Bars as indicated

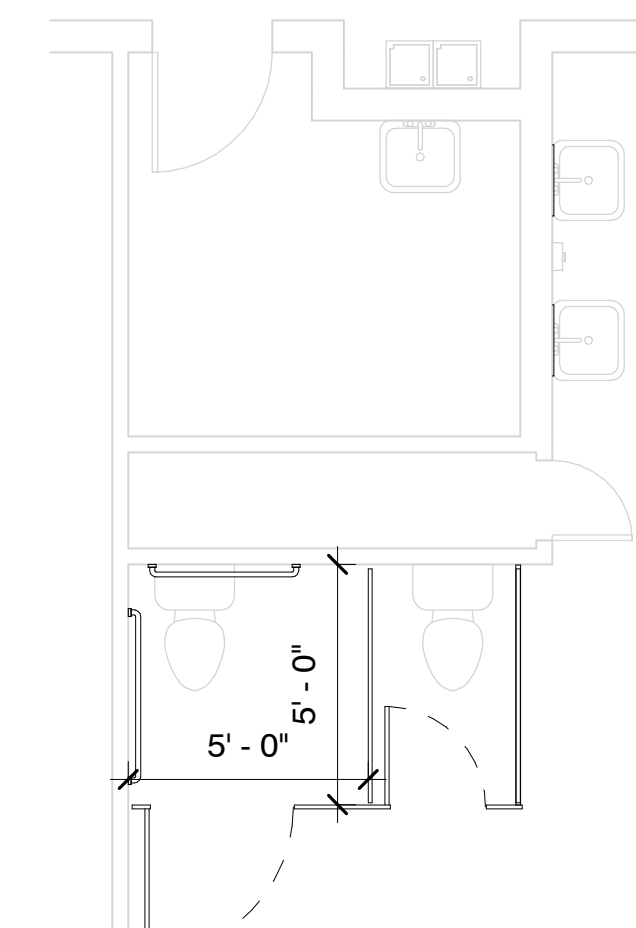
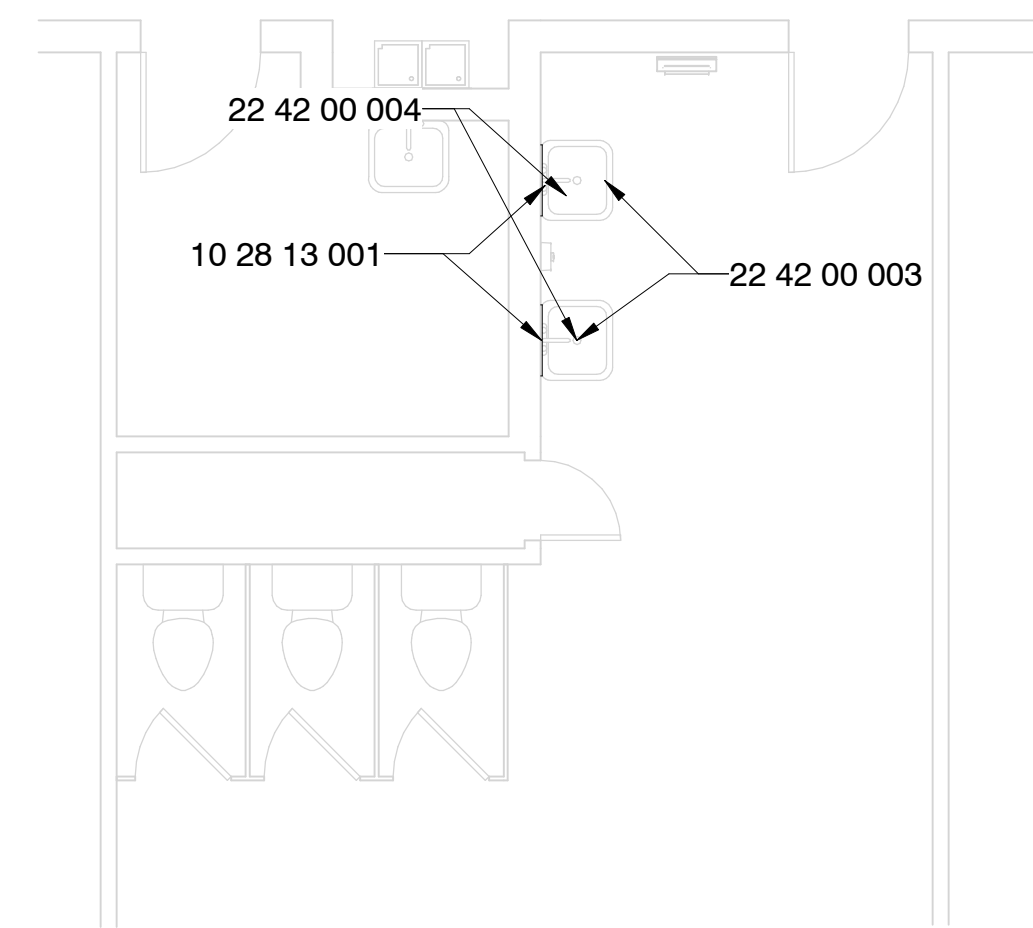
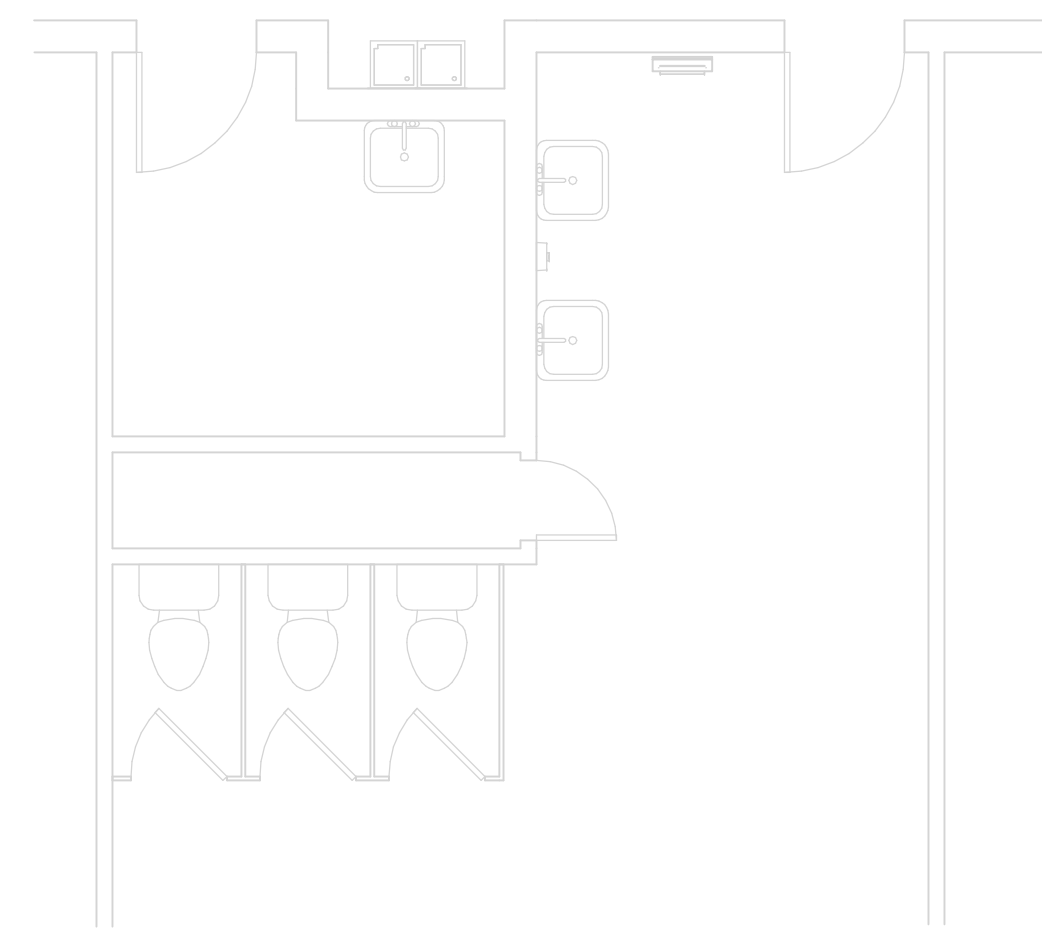
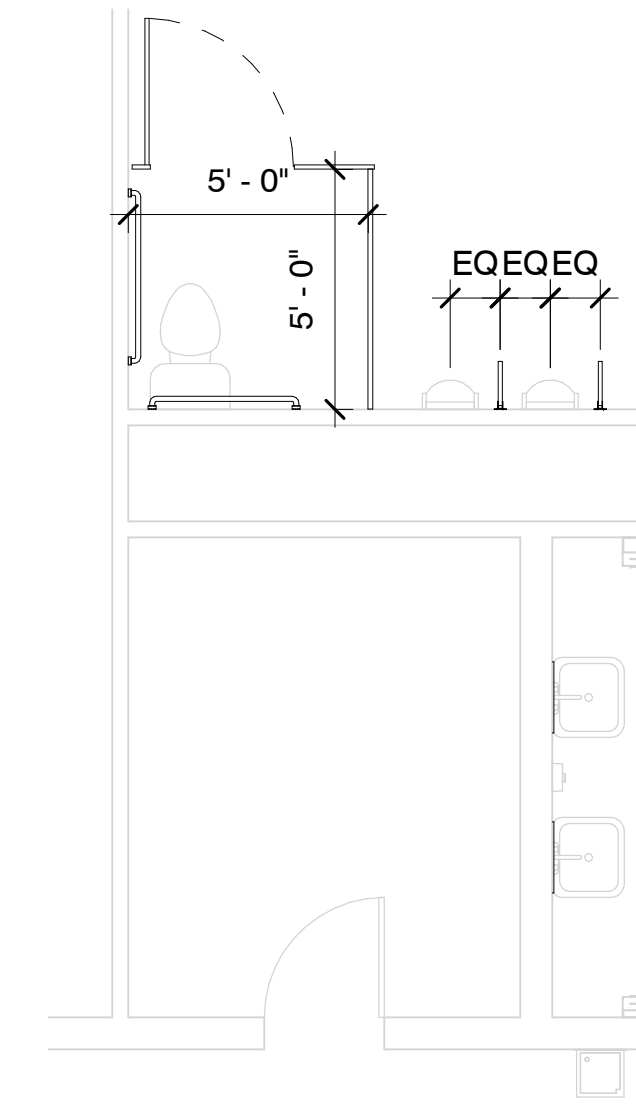
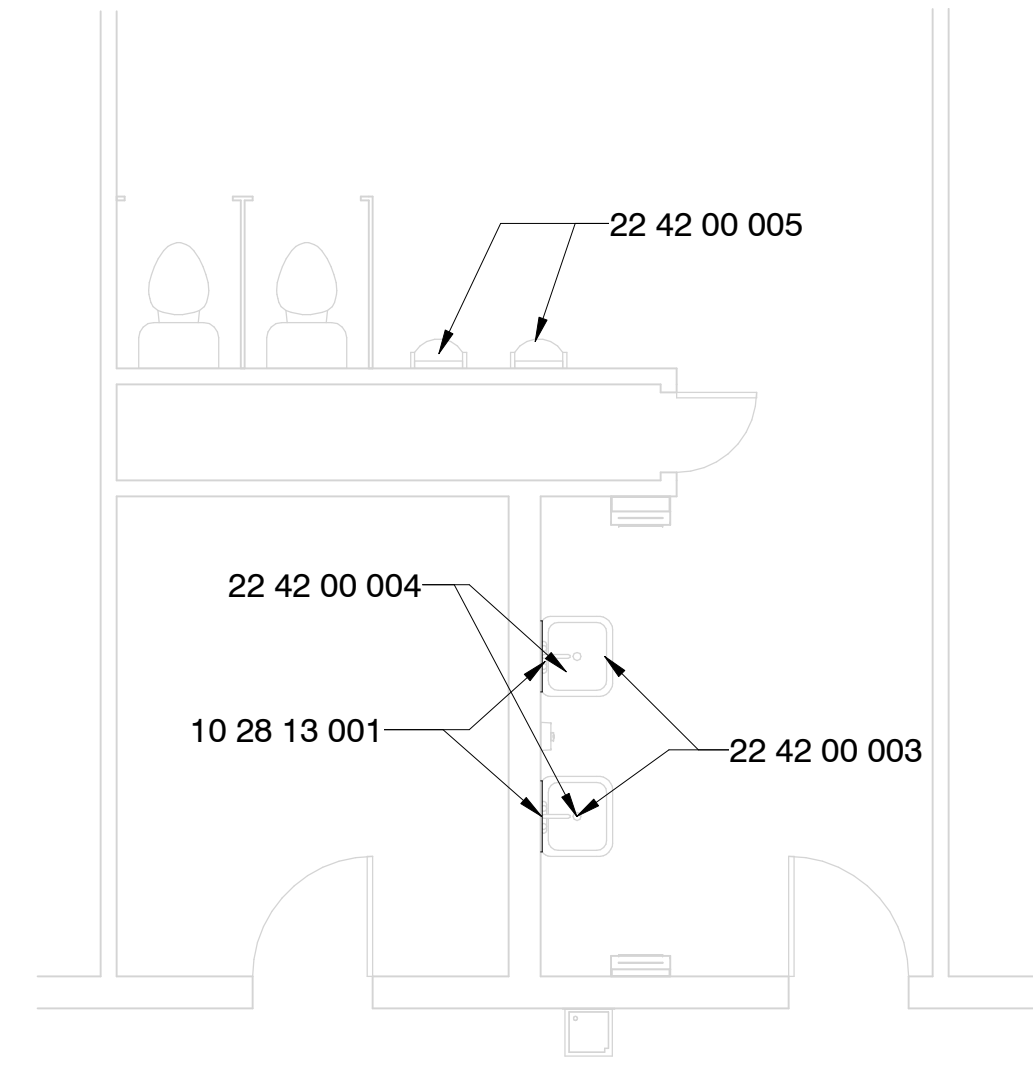
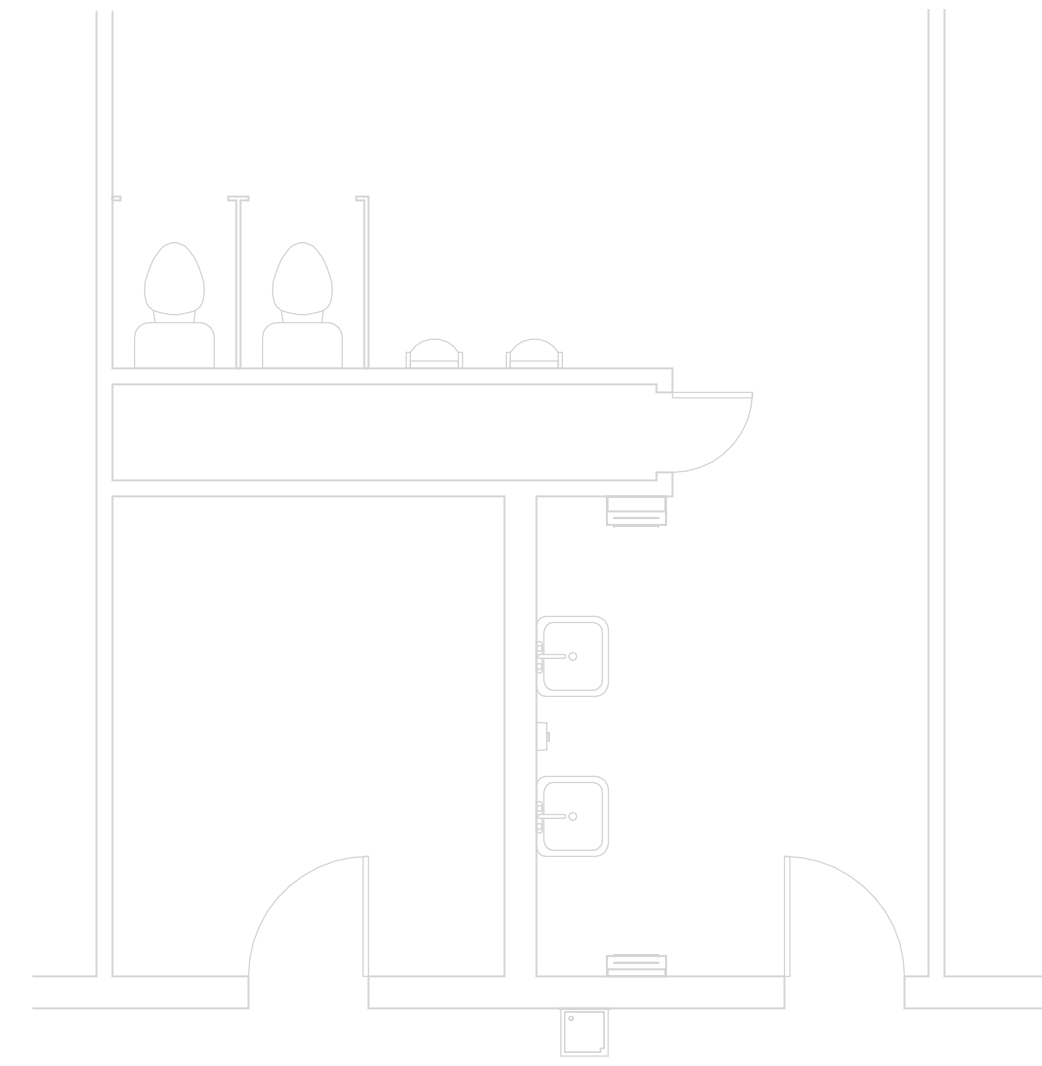

1 SW Building - Demo
1/4" = 1'-0"

3 SW Building - New Const.
1/4" = 1'-0"

5 SW Building - New Const. Alt #1
1/4" = 1'-0"

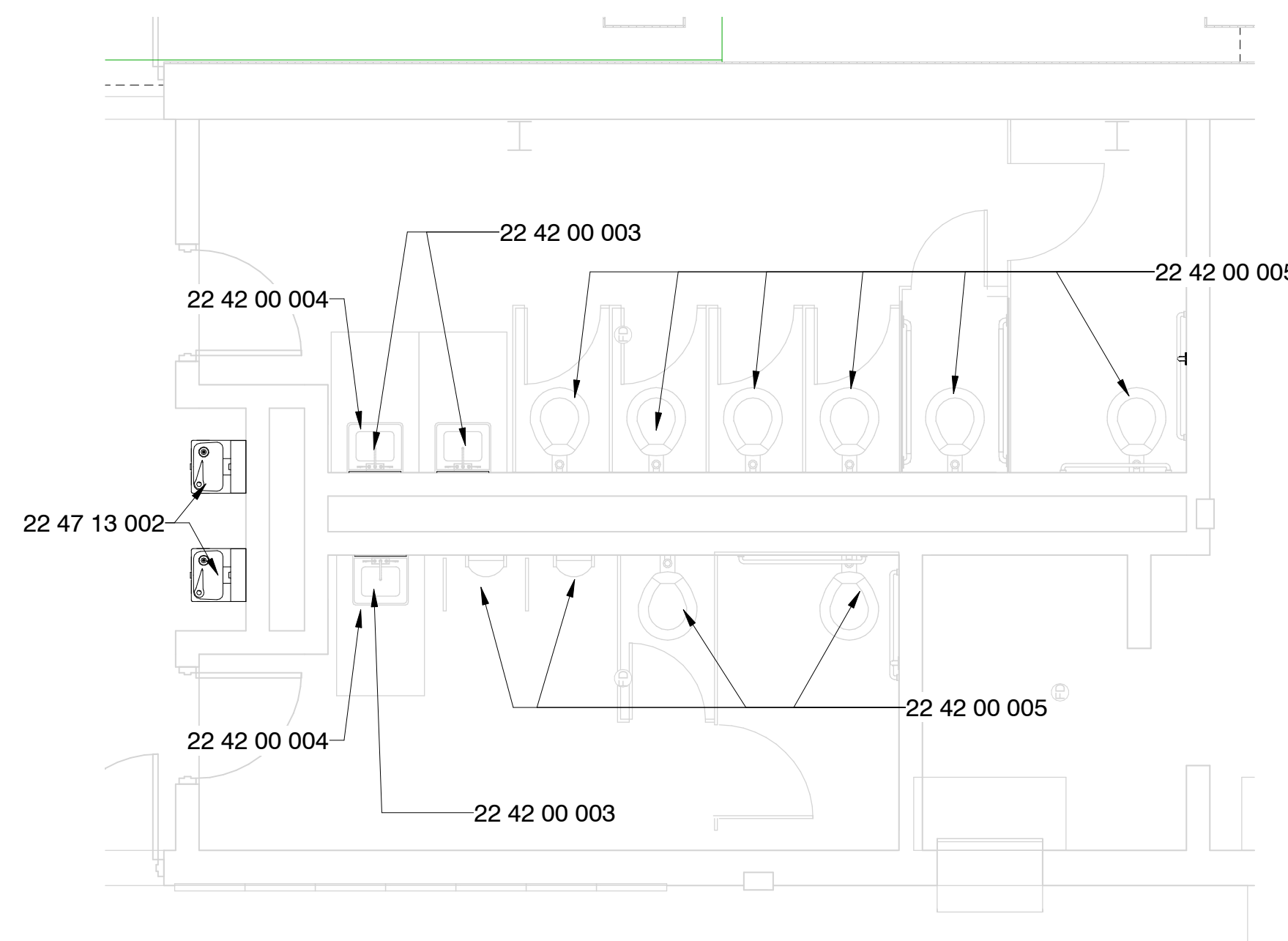
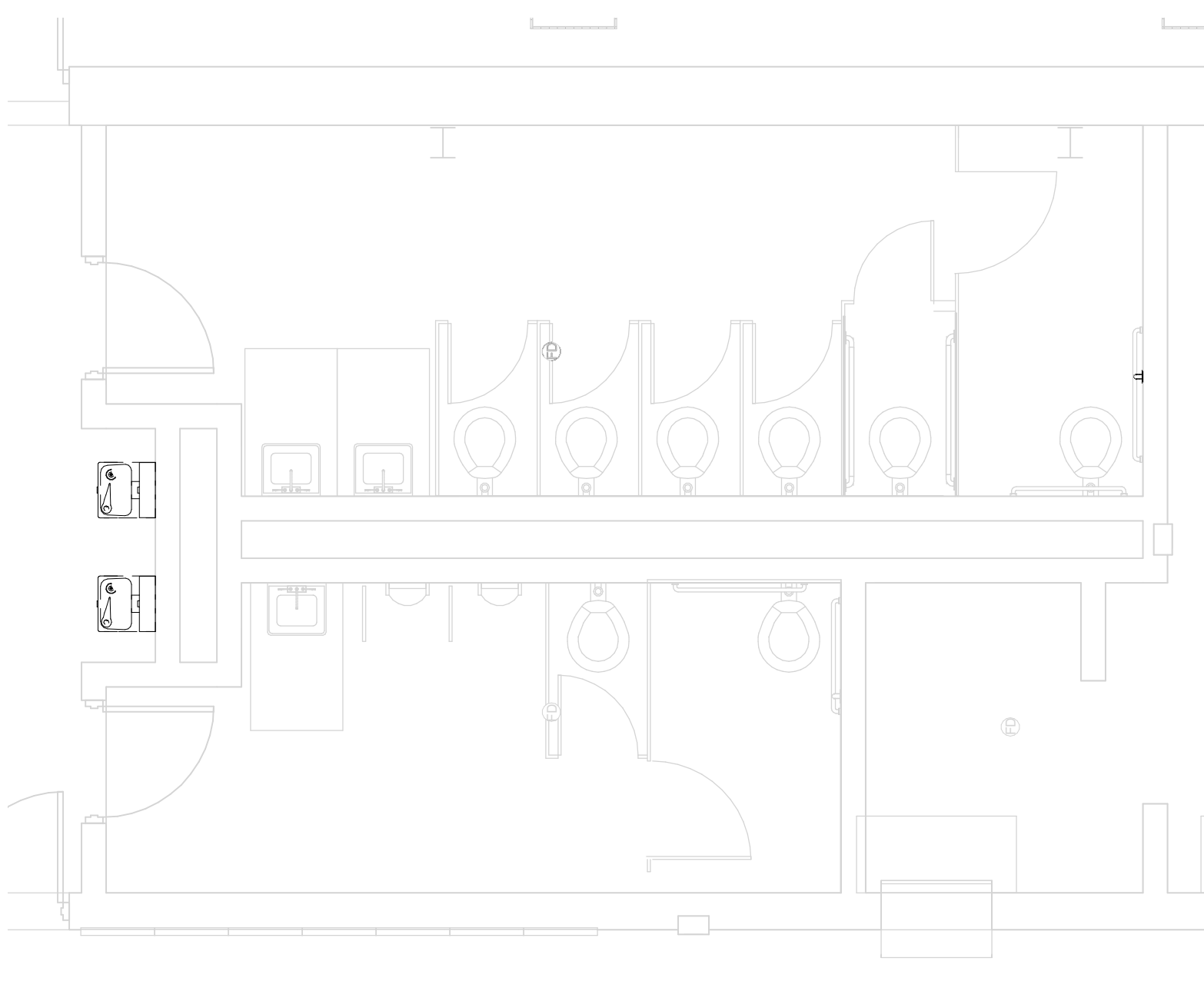

2 Gymnasium - Demo
1/4" = 1'-0"

4 Gymnasium - New Const.
1/4" = 1'-0"

Greenwood Leflore Consolidated SD ESSER

Amanda Elzy Junior High: 604 Elzy Avenue, Greenwood, MS 38930

Construction Documents

Project No	21097
Date	May 20, 2022
Revisions	Rev Date
Drawn	PPU
Checked	RBI

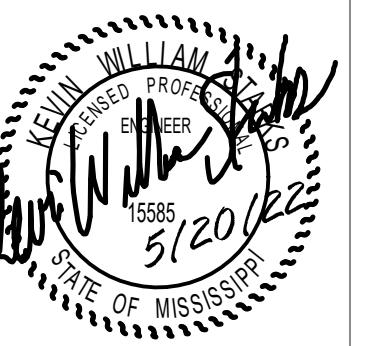

SPECIFIC PLUMBING NEW WORK NOTES	
P1	REPLACE EXISTING LAVATORY/SINK FAUCET WITH NEW INCLUDING NEW TOUCHLESS FAUCET SUPPLIES, STOPS, TRAPS AND TAILPIECES AND STAINLESS STEEL CAPS OVER NON-UTILIZED HOLE DRILLINGS.

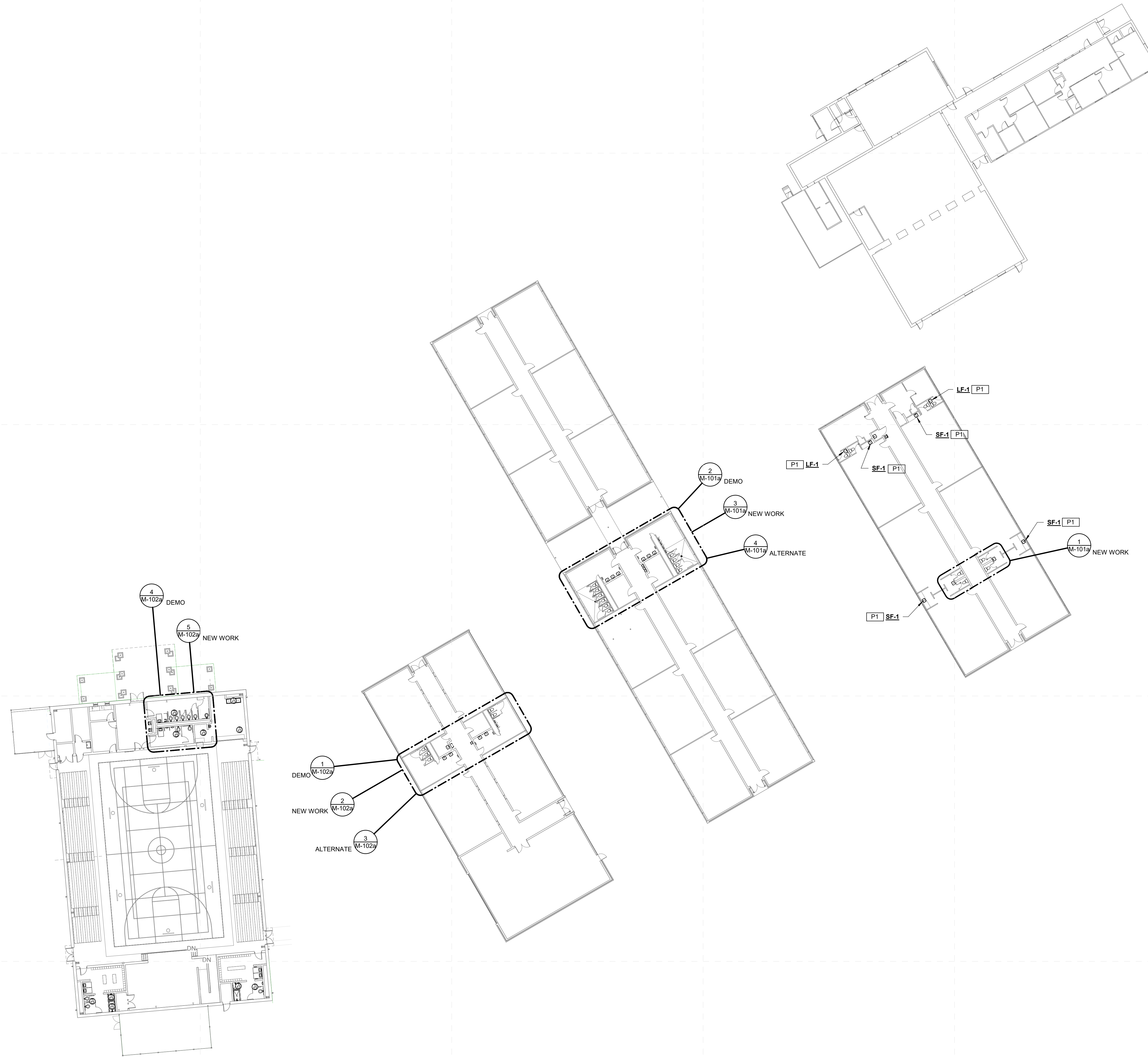

1 Amanda Elzy Jr. High - Overall Mechanical Plan
M-001a 3/64" = 1'-0"

Greenwood Leflore Consolidated SD ESSER

100%
Construction
Documents

Project No	21097
Date	20 May 2022
Revisions	Rev Date
Drawn	JS/JK
Checked	JK/KS

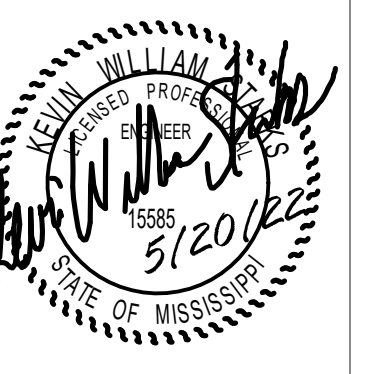

SPECIFIC PLUMBING DEMOLITION NOTES	
PD4	DEMOLISH EXISTING PLUMBING FIXTURE AS INDICATED AND CAP SERVICES IN ALTERNATE BID ONLY.
PD6	REPLACE EXISTING PLUMBING FIXTURE WITH NEW IN SAME LOCATION IN ALTERNATE BID ONLY. REUSE EXISTING SERVICE.

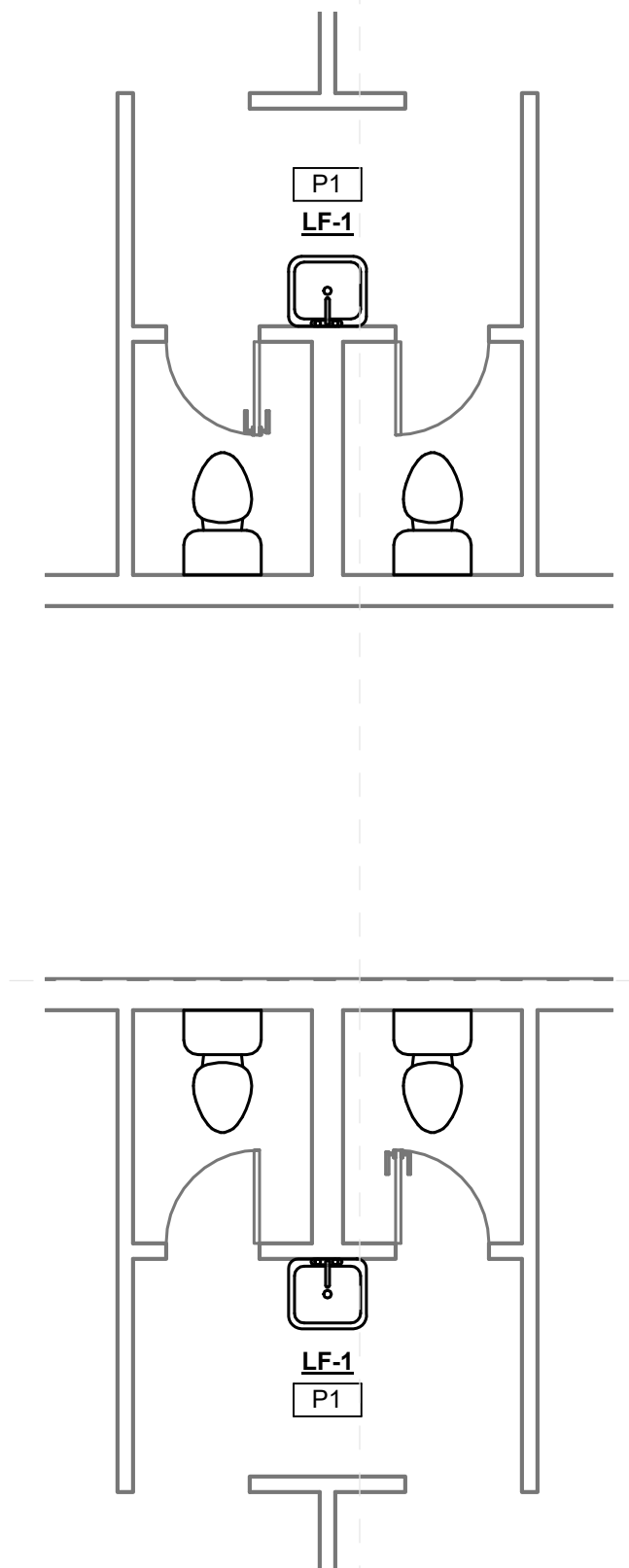

**Amanda Elzy Jr. High
Enlarged Toilet New Work Plan (1)**
1 M-101a 1/4" = 1'-0"

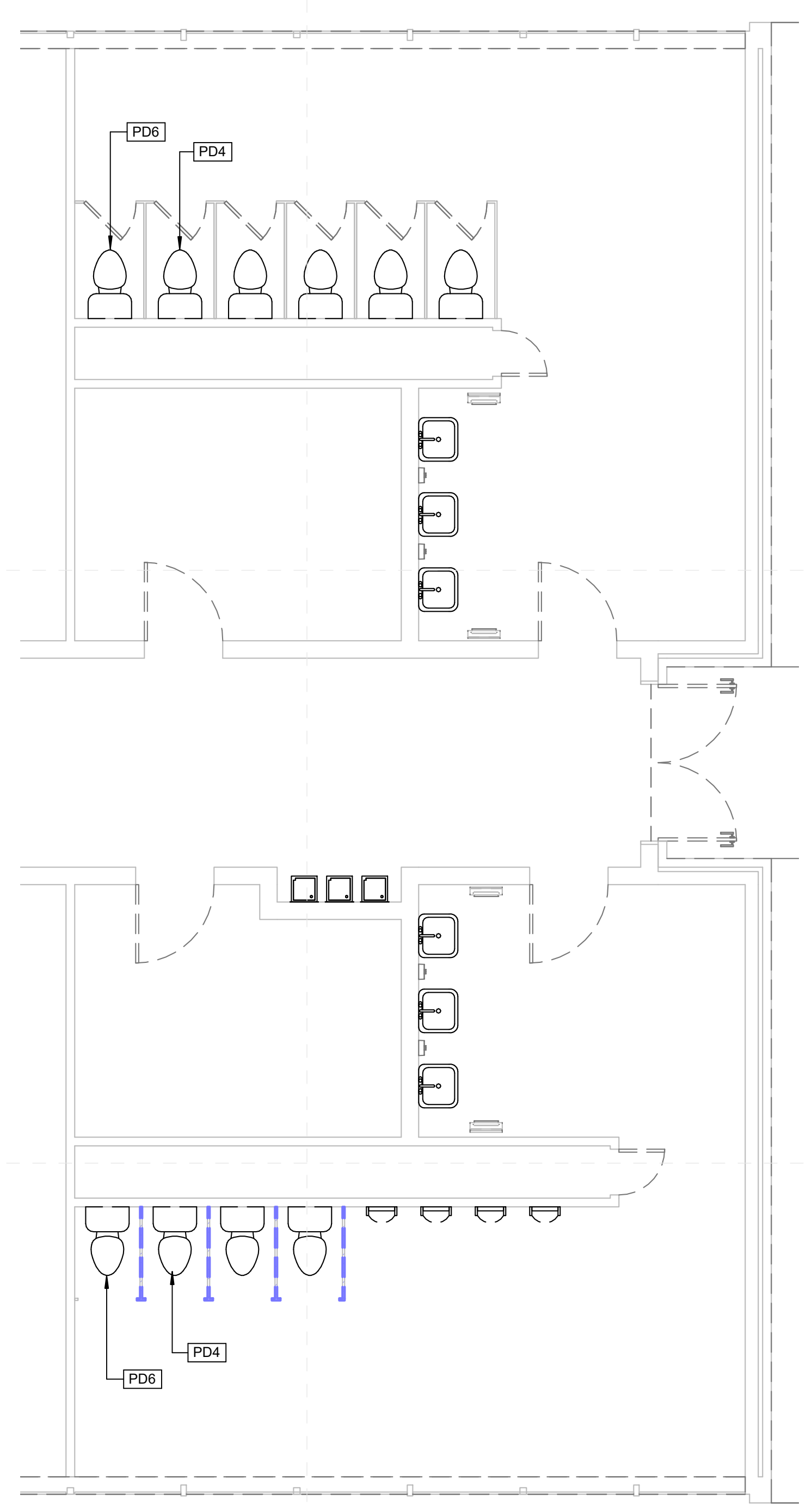

**Amanda Elzy Jr. High
Enlarged Toilet Demo Plan (2)**
2 M-101a 1/4" = 1'-0"

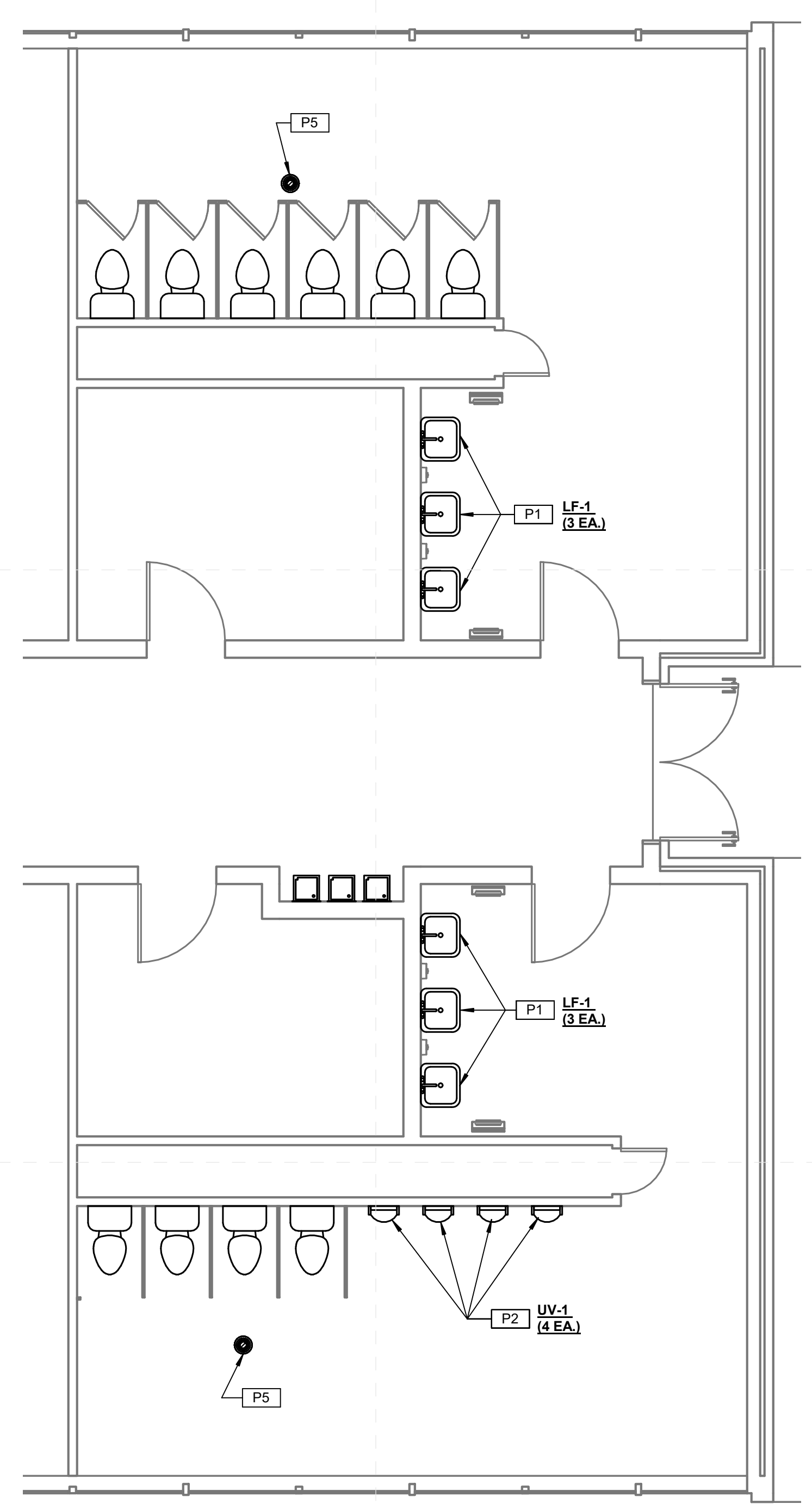

**Amanda Elzy Jr. High
Enlarged Toilet New Work Plan (2)**
3 M-101a 1/4" = 1'-0"

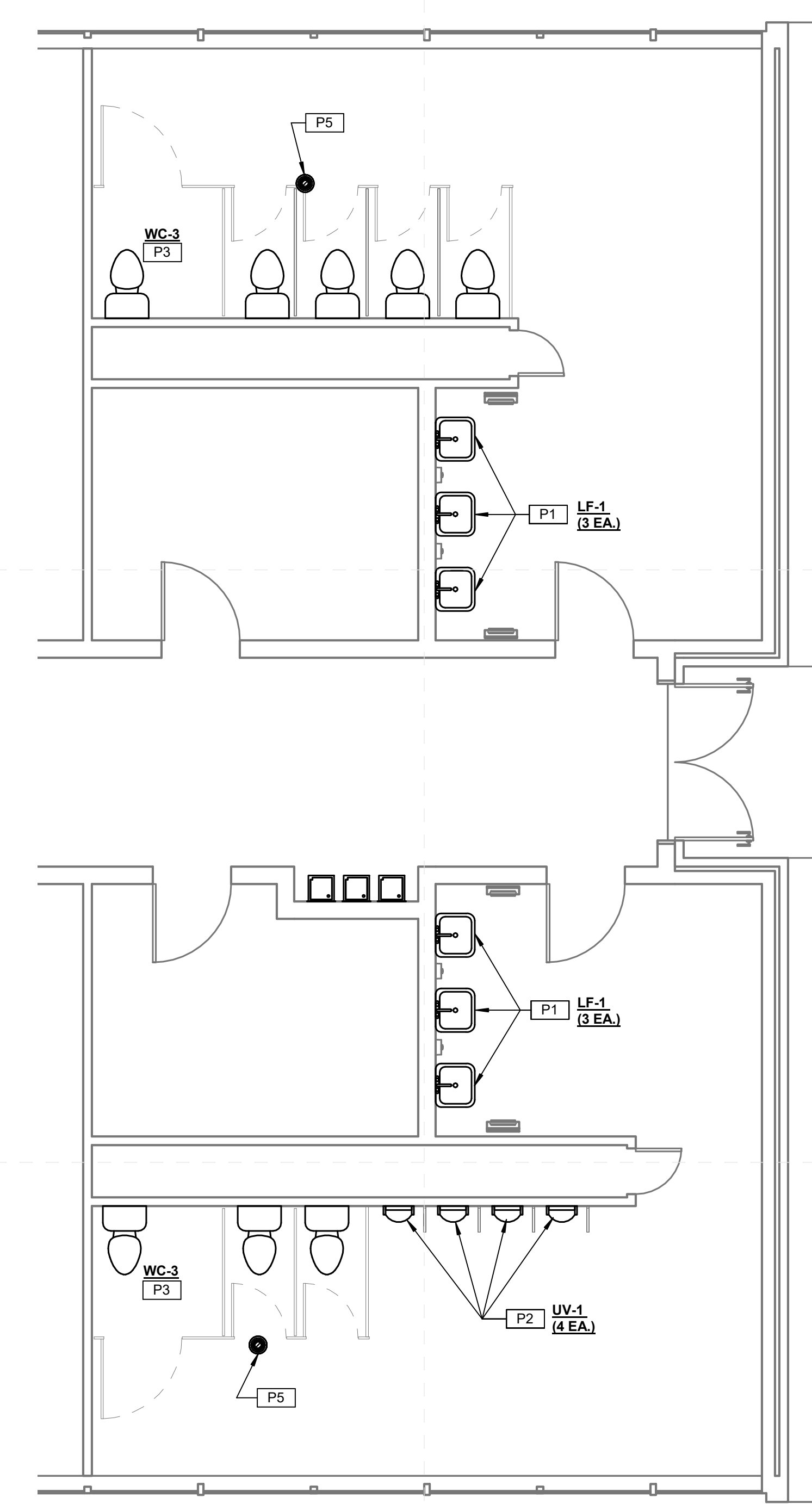

**Amanda Elzy Jr. High - Enlarged
Toilet New Work Plan (2) Alternate**
4 M-101a 1/4" = 1'-0"

SPECIFIC PLUMBING NEW WORK NOTES	
P1	REPLACE EXISTING LAVATORY/SINK FAUCET WITH NEW INCLUDING NEW TOUCHLESS FAUCET, SUPPLIES, STOPS, TRAPS AND TAILPIECES AND STAINLESS STEEL CAPS OVER NON-UTILIZED HOLE DRILLINGS.
P2	REPLACE EXISTING WATER CLOSE (TORNAL FLUSH VALVE WITH NEW INCLUDING NEW TOUCHLESS FLUSH VALVE.
P3	PROVIDE NEW PLUMBING FIXTURE AS INDICATED.
PS	REPLACE EXISTING FLOOR DRAIN STRAINER WITH NEW INCLUDING NEW TRAP GUARD (IF FUNCTIONAL TRAP PRIMER IS NOT PRESENT). ADJUST AS NEEDED TO INSTALL FLUSH WITH NEW FINISHED FLOOR.

Greenwood Leflore Consolidated SD ESSER

100%
Construction
Documents
Project No 21097
Date 20 May 2022
Revisions Rev Date
Drawn JS/JK
Checked JK/KS

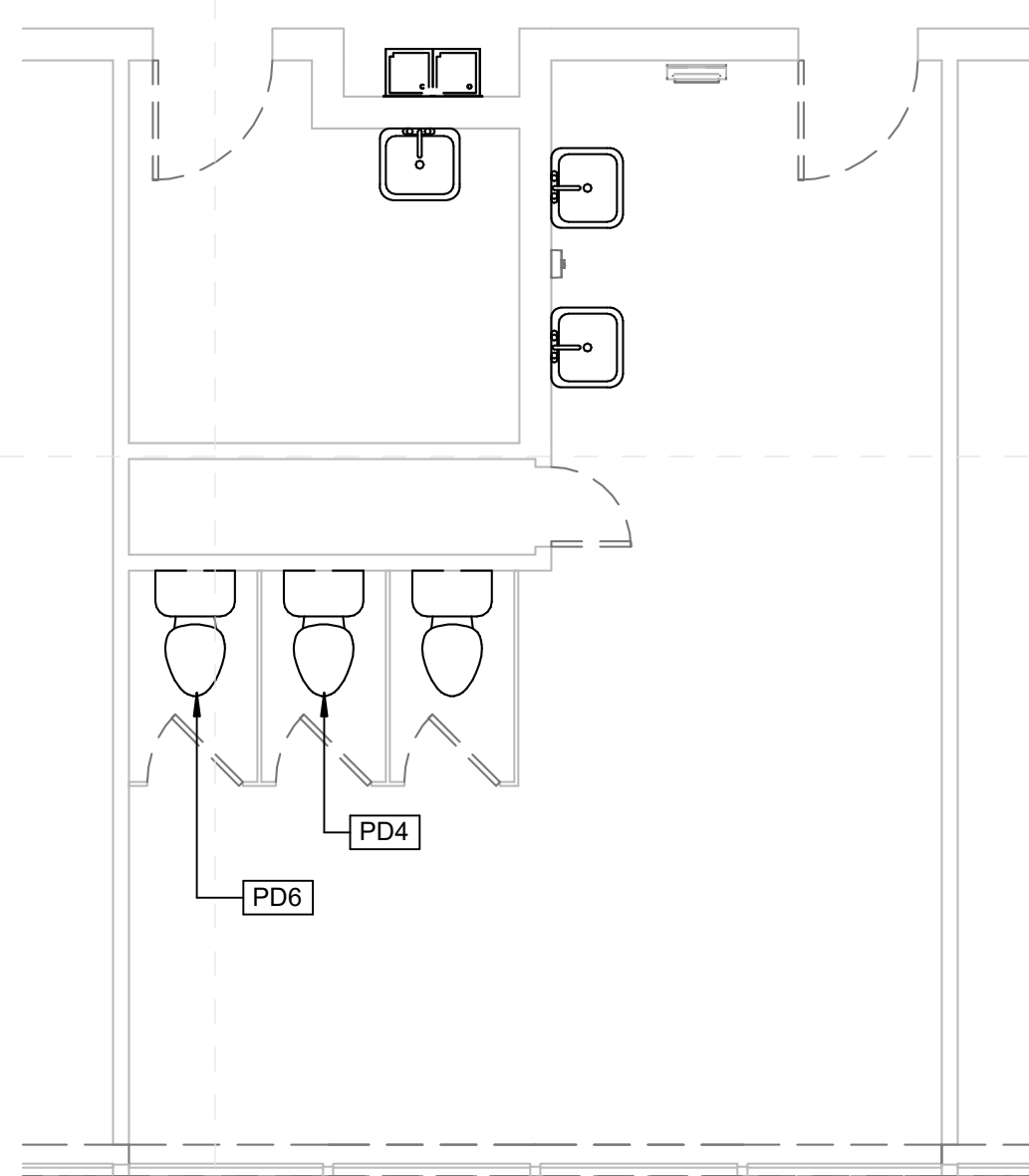
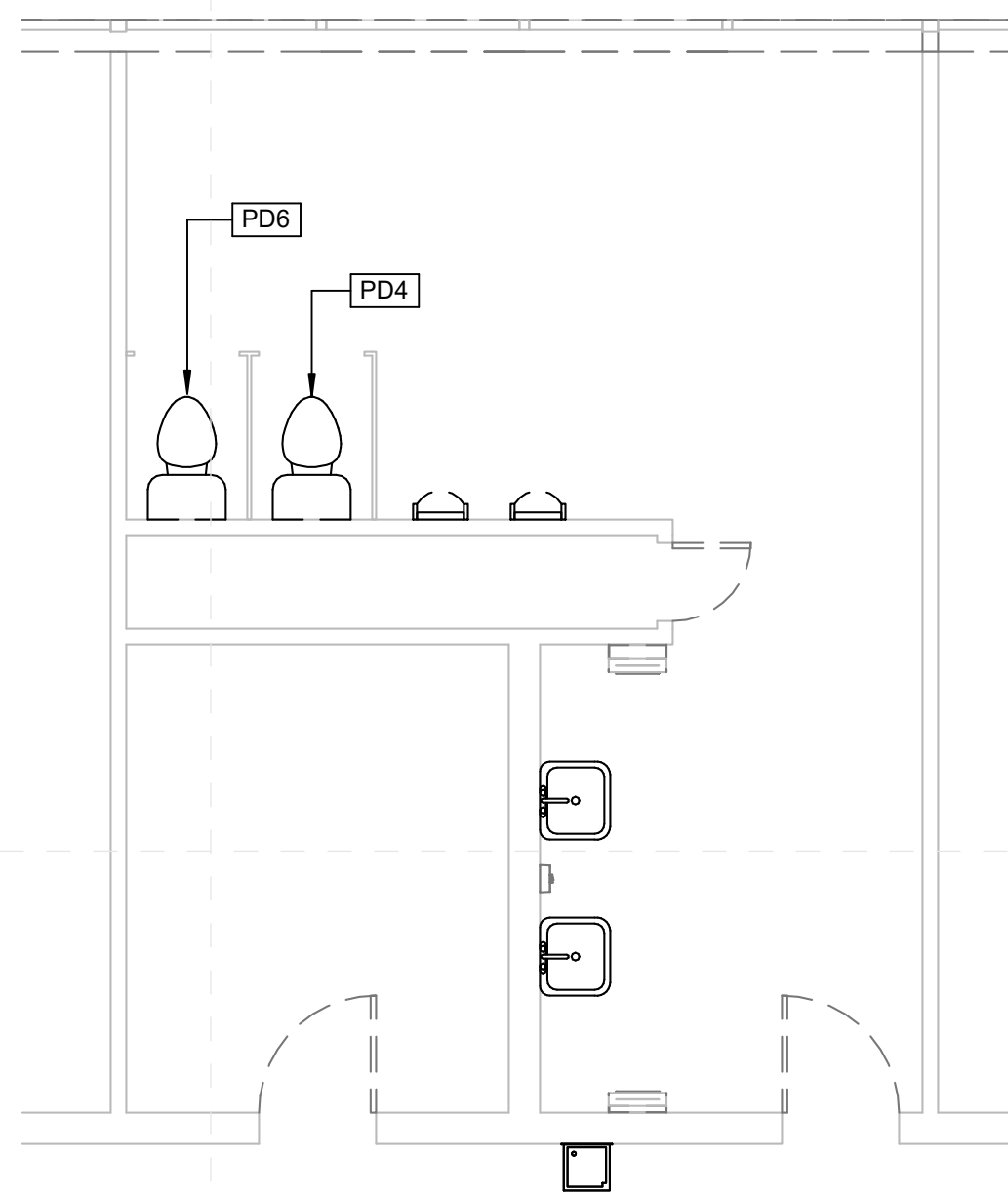

1
Amanda Elzy Jr. High Enlarged Toilet Demo Plan (3)
 M-102a 1/4" = 1'-0"

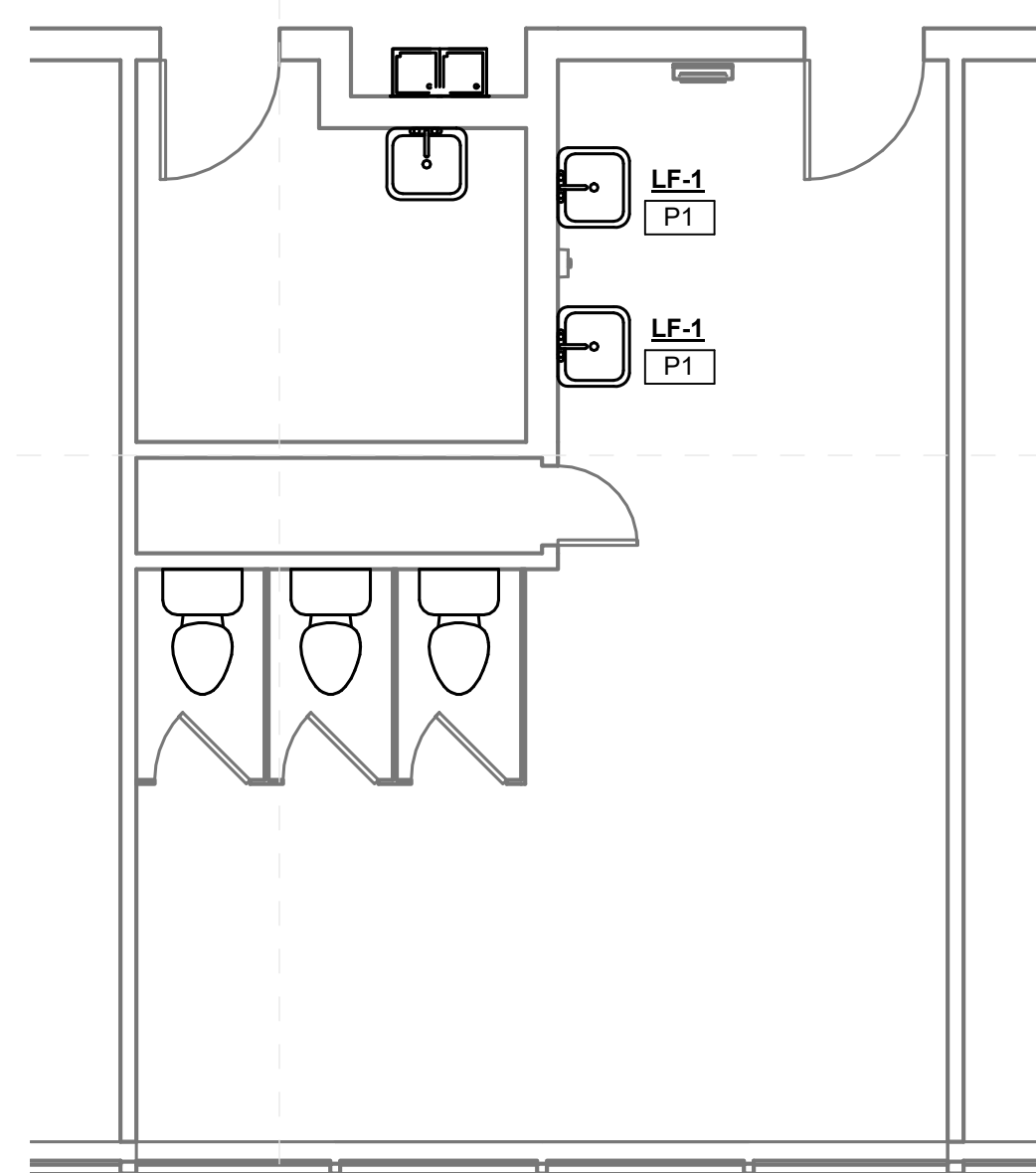
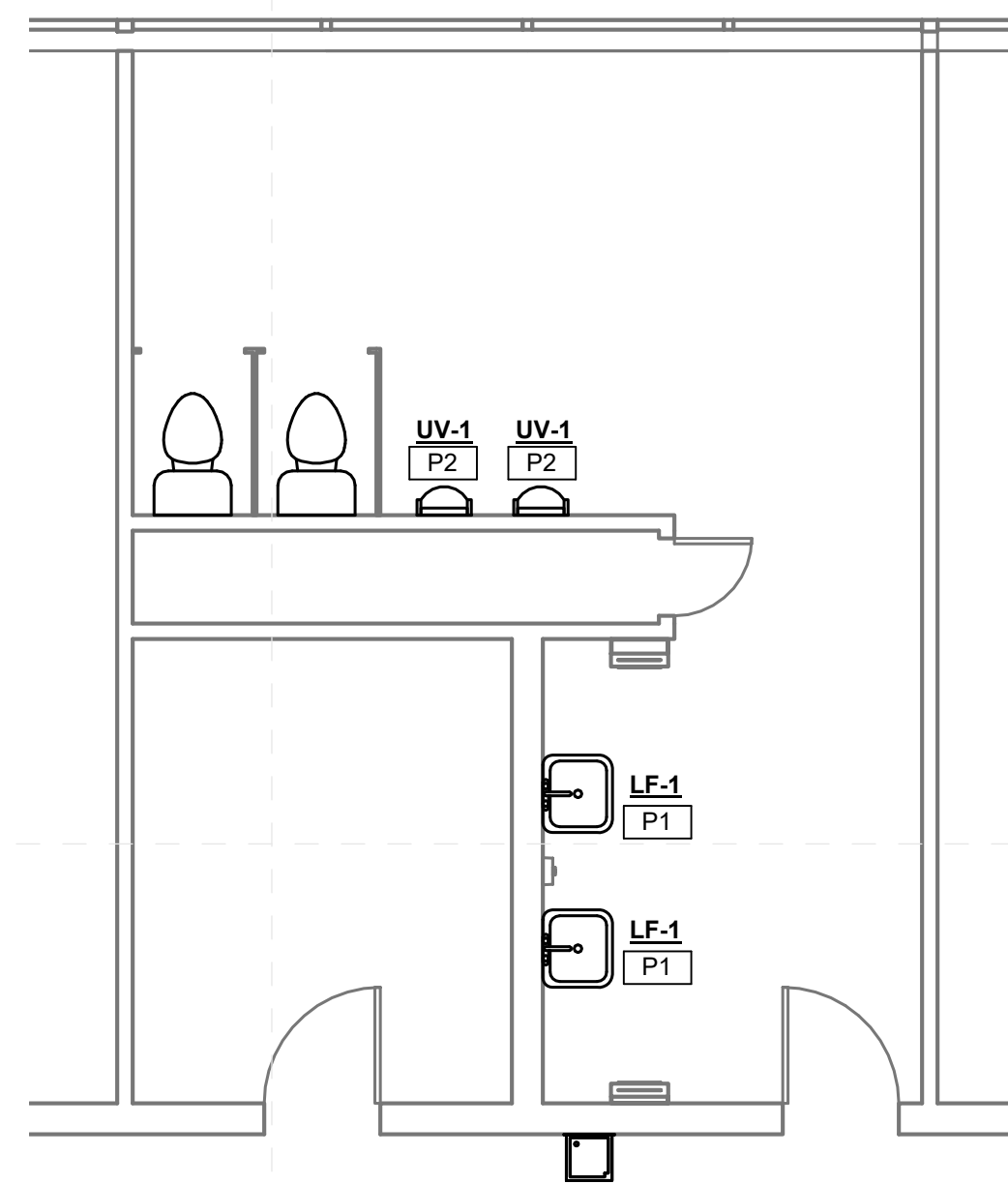

2
Amanda Elzy Jr. High Enlarged Toilet New Work Plan (3)
 M-102a 1/4" = 1'-0"

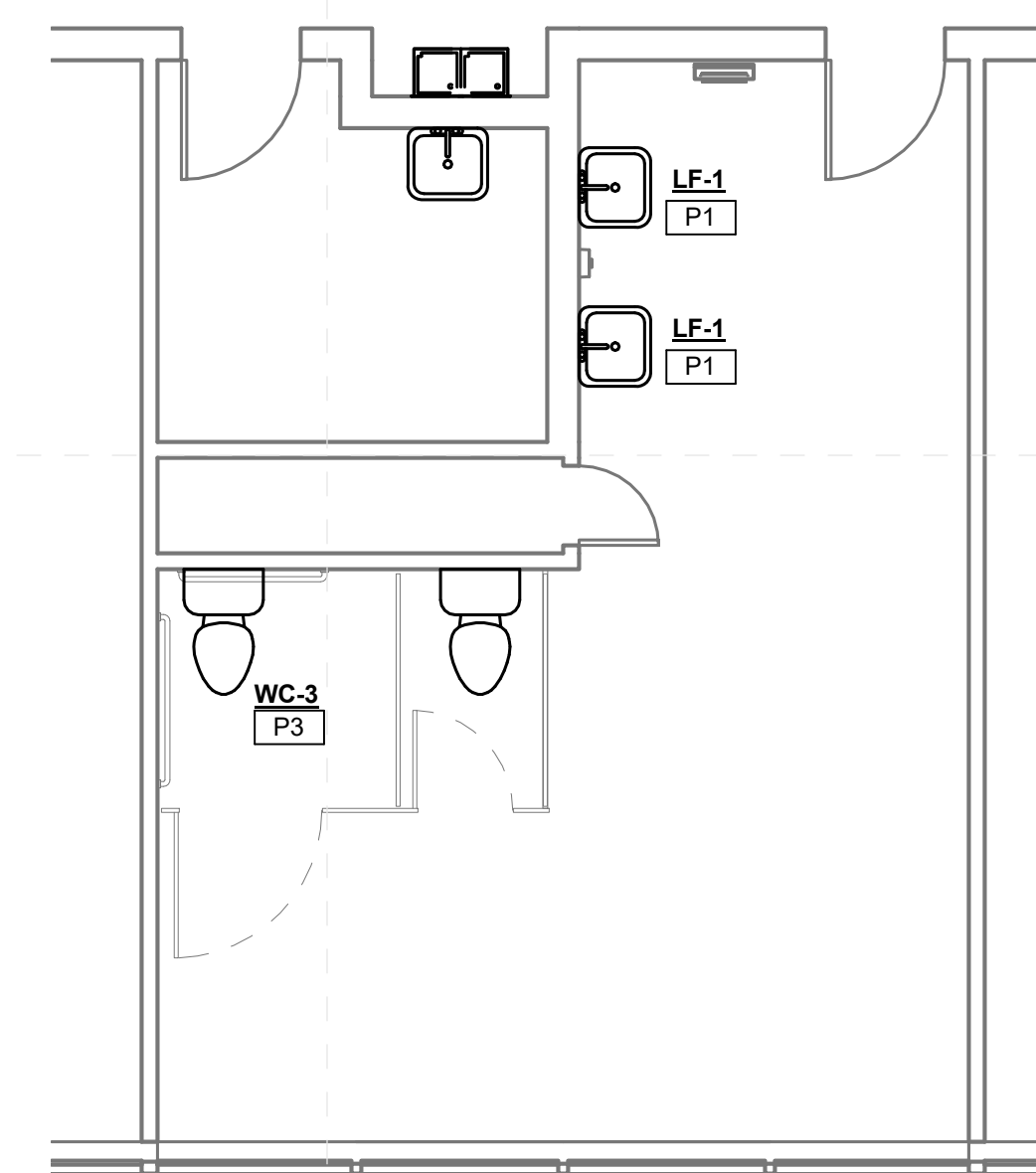
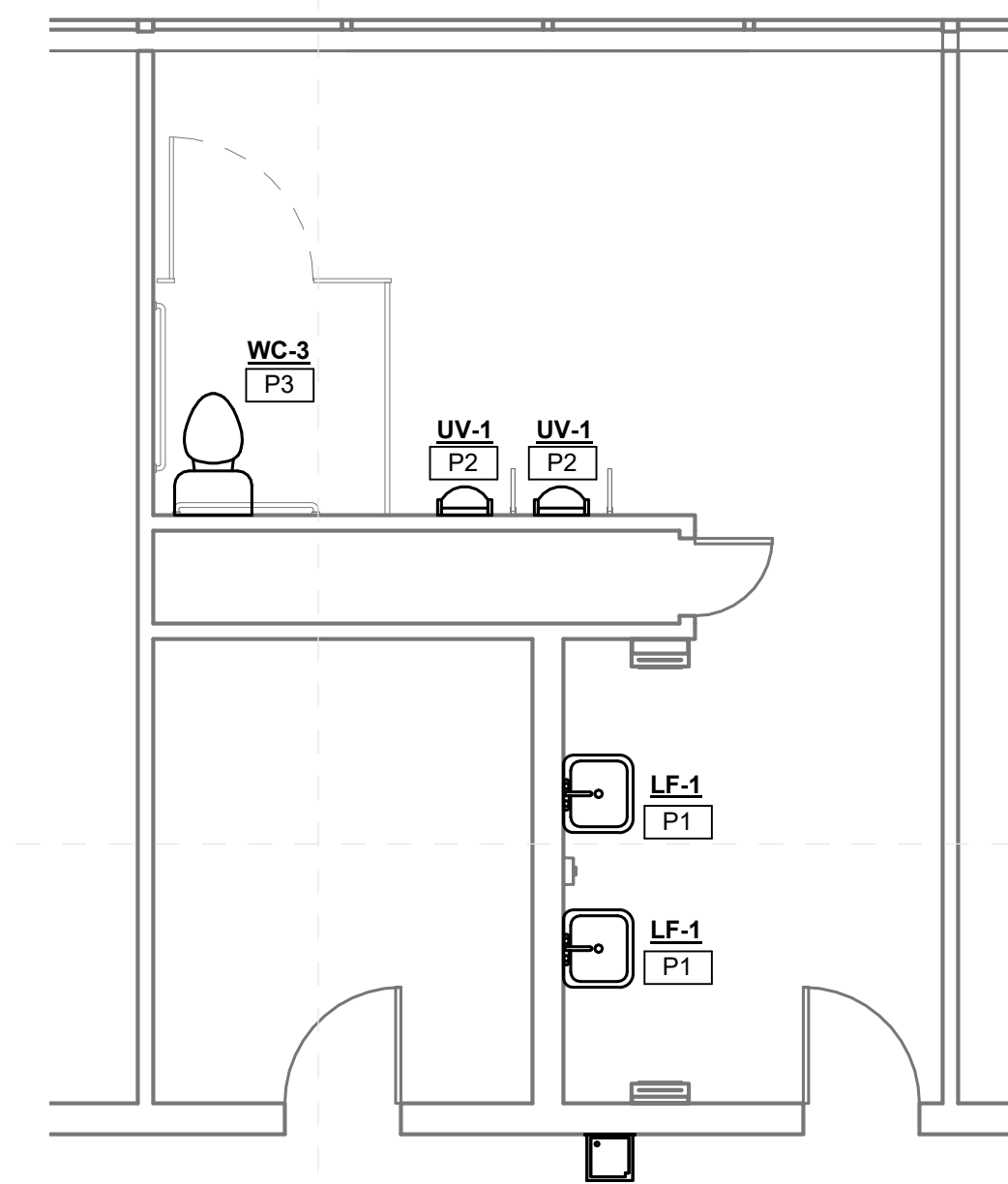

3
Amanda Elzy Jr. High - Enlarged Toilet New Work Plan (3) Alternate
 M-102a 1/4" = 1'-0"

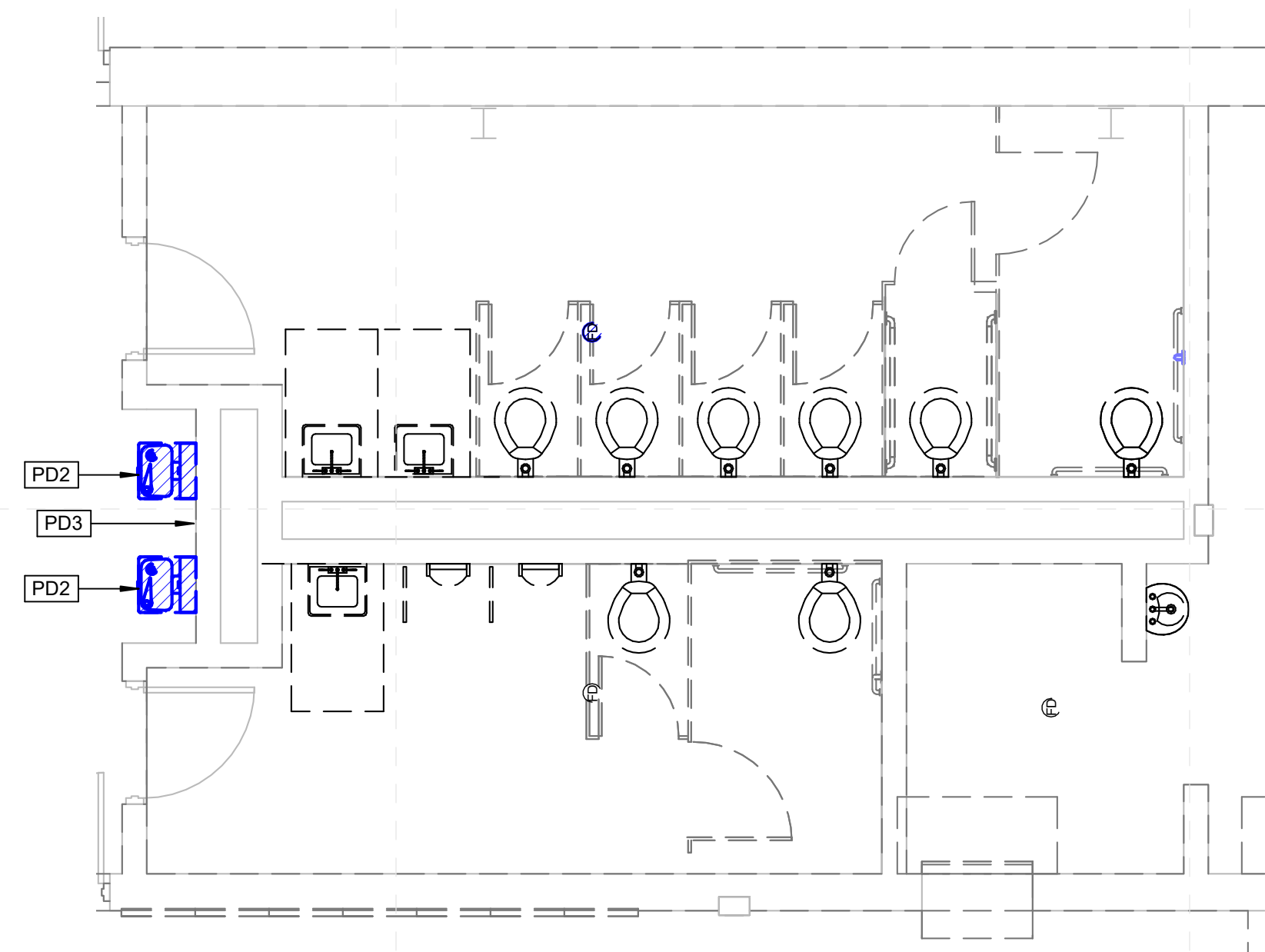

4
Amanda Elzy Jr. High Enlarged Toilet Demo Plan (4)
 M-102a 1/4" = 1'-0"

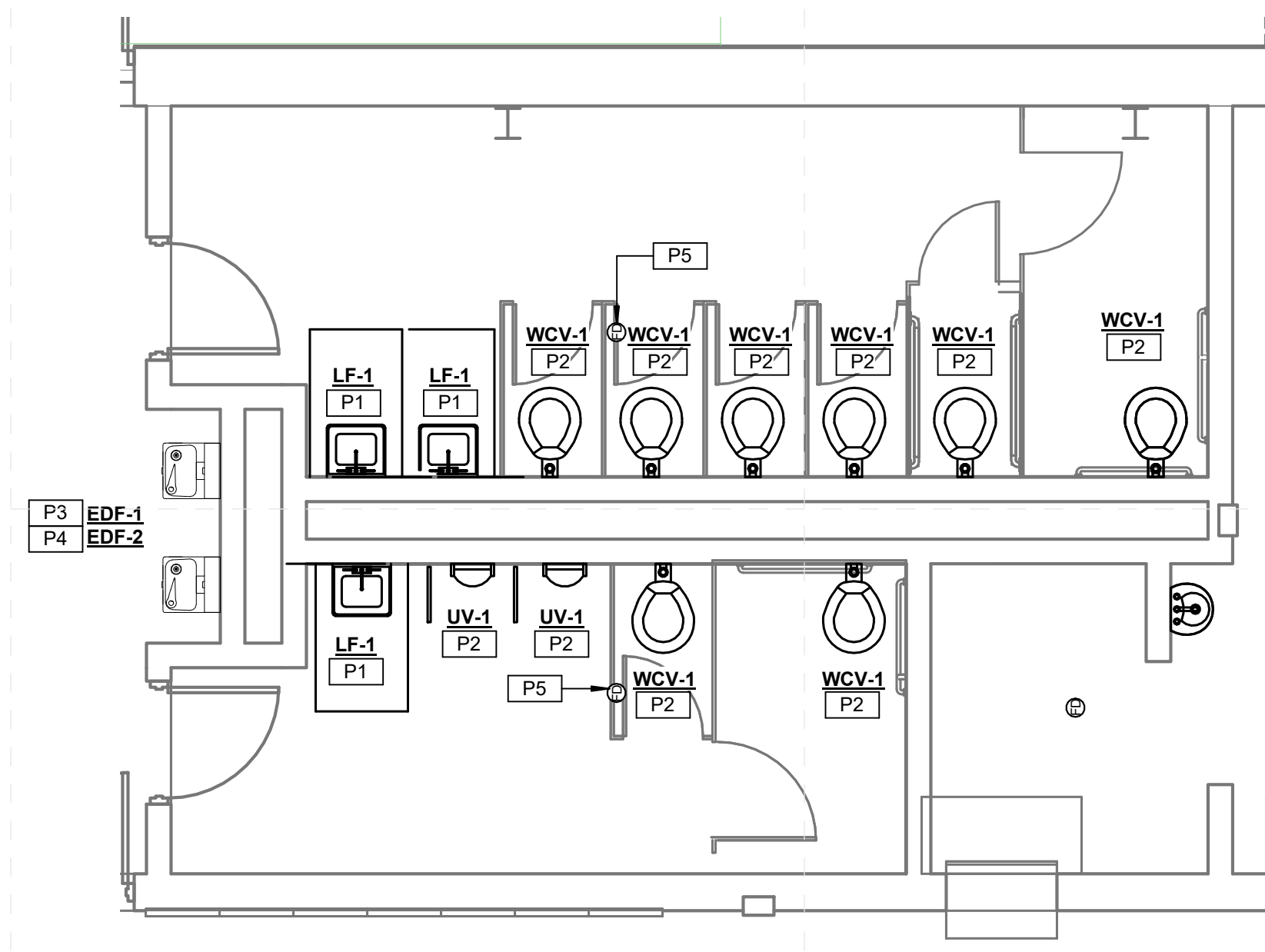

5
Amanda Elzy Jr. High Enlarged Toilet New Work Plan (4)
 M-102a 1/4" = 1'-0"

SPECIFIC PLUMBING DEMOLITION NOTES	
PD2	REPLACE EXISTING PLUMBING FIXTURE WITH NEW IN SAME LOCATION. REUSE EXISTING SERVICES.
PD3	OPEN EXISTING WALL/CHASE FOR NEW PLUMBING INSTALLATIONS.
PD4	DEMOLISH EXISTING PLUMBING FIXTURE AS INDICATED AND CAP SERVICES IN ALTERNATE BID ONLY.
PD6	REPLACE EXISTING PLUMBING FIXTURE WITH NEW IN SAME LOCATION IN ALTERNATE BID ONLY. REUSE EXISTING SERVICE.

SPECIFIC PLUMBING NEW WORK NOTES	
P1	REPLACE EXISTING LAVATORY/SINK FAUCET WITH NEW INCLUDING NEW TOUCHLESS FAUCET. SUPPLIES, STOPS, TRAPS AND TAILPIECES AND STAINLESS STEEL CAPS OVER NON-UTILIZED HOLE DRILLINGS.
P2	REPLACE EXISTING WATER CLOSE (URINAL FLUSH VALVE WITH NEW INCLUDING NEW TOUCHLESS FLUSH VALVE.
P3	PROVIDE NEW PLUMBING FIXTURE AS INDICATED.
P4	PROVIDE ALL NEW WALL MOUNTED FIXTURES (LAVATORIES, URINALS ETC.) WITH NEW FLOOR MOUNTED WALL CARRIERS. OPEN WALLS AS REQUIRED TO INSTALL SAME AND PATCH/REPAIR AS DIRECTED/APPROVED BY ARCHITECT.
P5	REPLACE EXISTING FLOOR DRAIN STRAINER WITH NEW INCLUDING NEW TRAP GUARD (IF FUNCTIONAL TRAP PRIMER IS NOT PRESENT). ADJUST AS NEEDED TO INSTALL FLUSH WITH NEW FINISHED FLOOR.

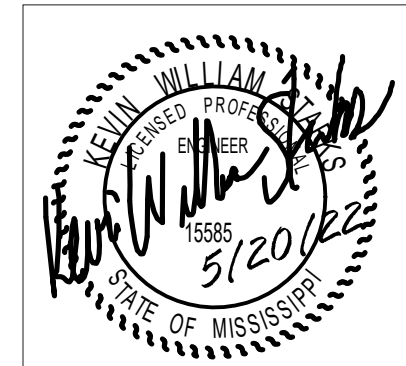

All School's Specific Notes

- 10 28 13 001 Install wall hung mirror here; center over fixture unless noted otherwise; size shall be as noted
- 22 42 00 002 New fixtures in this toilet room; coordinate with mechanical
- 22 42 00 003 New touchless faucet at sink/cabinet; coordinate with mechanical
- 22 42 00 004 Install Pipe Guards; coordinate with mechanical
- 22 42 00 005 New touchless flushvalve @ fixture; coordinate with mechanical
- 22 42 00 006 Install New fixture where missing but rough in present; coordinate with mechanical
- 22 47 13 002 Install single drinking fountain here with bottle filler attachment; coordinate with mechanical & electrical drawings

General Project Notes

1. Wherever fixture indicated to be replaced, include new finish plumbing and standard accessories including pipe insulation, faucets, flush valves, sealant, etc.



Front of School



Typical Toilet Rm Flr



Typical Toilet Lav Wall

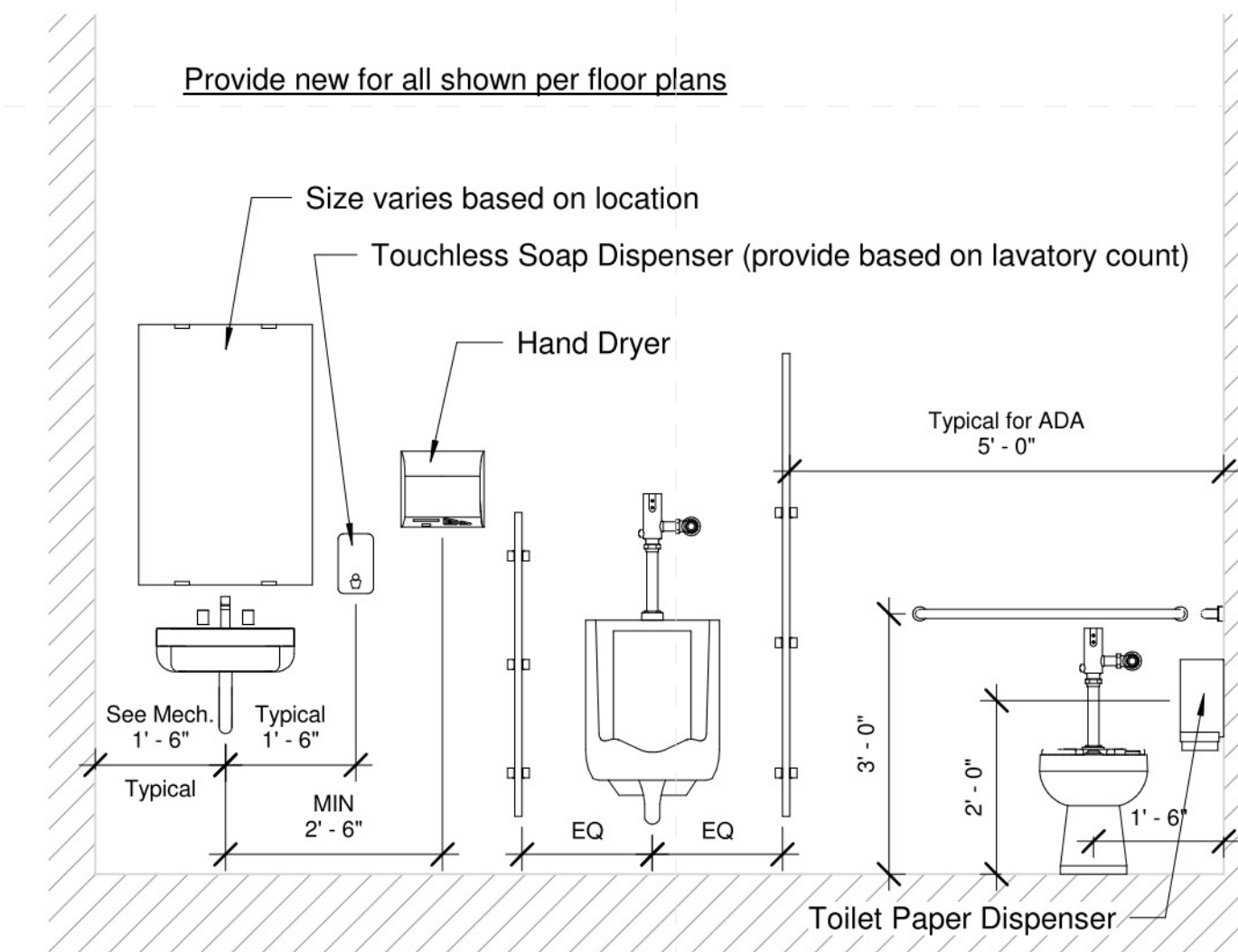

1 Typical Toilet Room Wall
1/2" = 1'-0"



Typical Lav Layout



Typical Urinal Style



Typical Toilet Style



Typical Class Sink



Gym Toilet Rm



Gym Toilet Rm

Architects

One Jackson Place 250
188 East Capitol Street
Jackson, MS 39201
p 601.352.5411

201 Park Court Suite B
Ridgeland, MS 39157
p 601.790.9432

161 Lameuse St. Suite 201
Biloxi, MS 39530
p 228.374.1409

dalebaileyplans.com

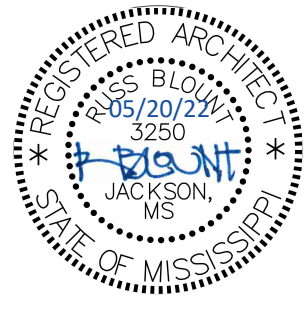

Construction Documents

Project No	21097
Date	May 20, 2022
Revisions	Rev Date
Drawn	PPu
Checked	RBI

Architects

One Jackson Place 250
188 East Capitol Street
Jackson, MS 39201
p 601.352.5411

201 Park Court Suite B
Ridgeland, MS 39157
p 601.790.9432

161 Lameuse St. Suite 201
Biloxi, MS 39530
p 228.374.1409

dalebaileyplans.com

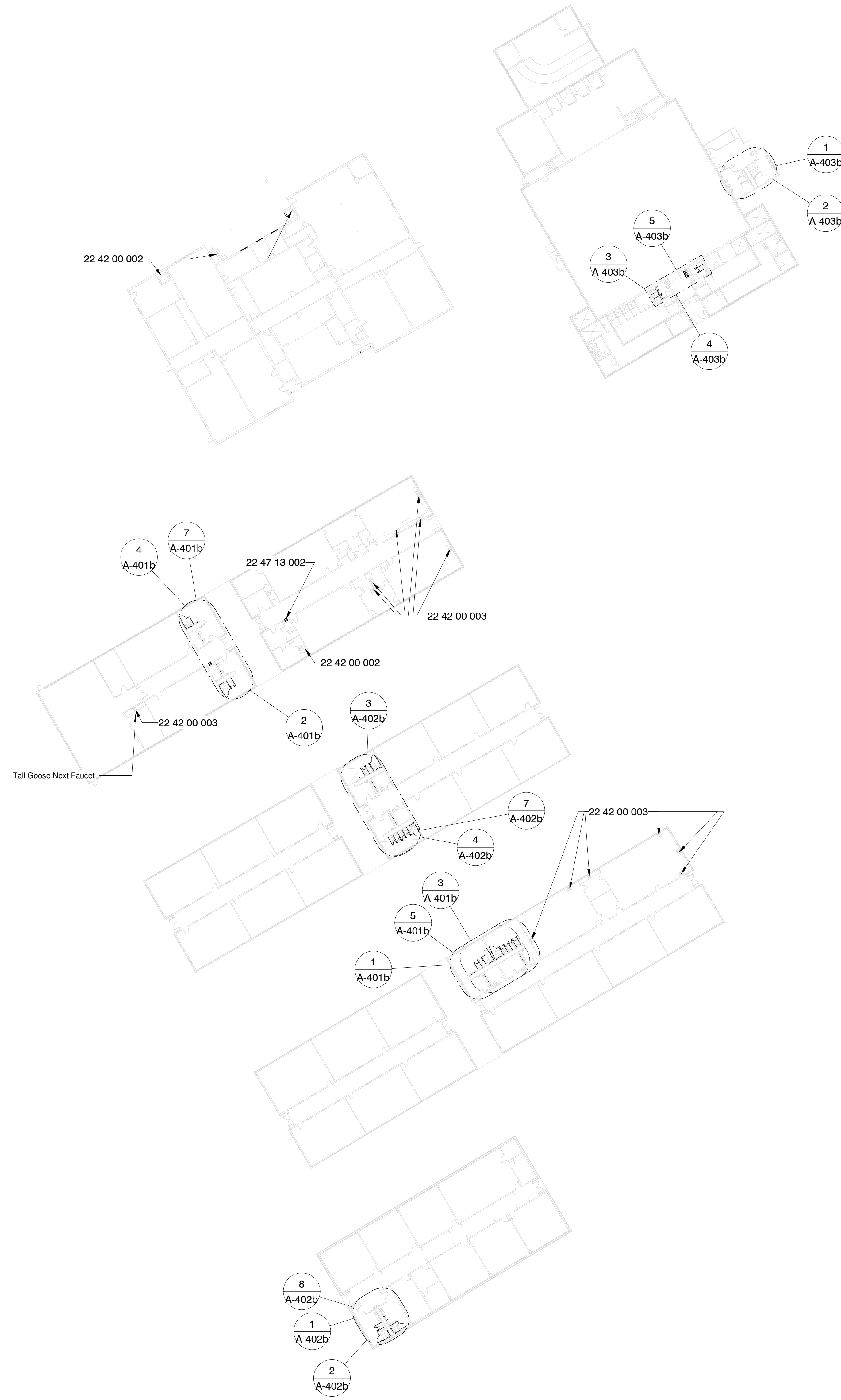
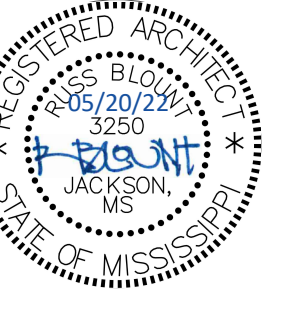

1 Composite Floor Plan
1/32" = 1'-0"

Specific Notes

- 22 42 00 002 New fixtures in this toilet room; coordinate with mechanical
- 22 42 00 003 New touchless faucet at sink/cabinet; coordinate with mechanical
- 22 47 13 002 Install single drinking fountain here with bottle filler attachment; coordinate with mechanical & electrical drawings

Greenwood Leflore Consolidated SD ESSER

Amanda Elzy High: 604 Elzy Ave., Greenwood, MS 38930

Construction Documents

Project No	21097
Date	May 20, 2022
Revisions	Rev Date
Drawn	BJo
Checked	PPu

A-001b

Amanda Elzy High School
Composite Floor Plan

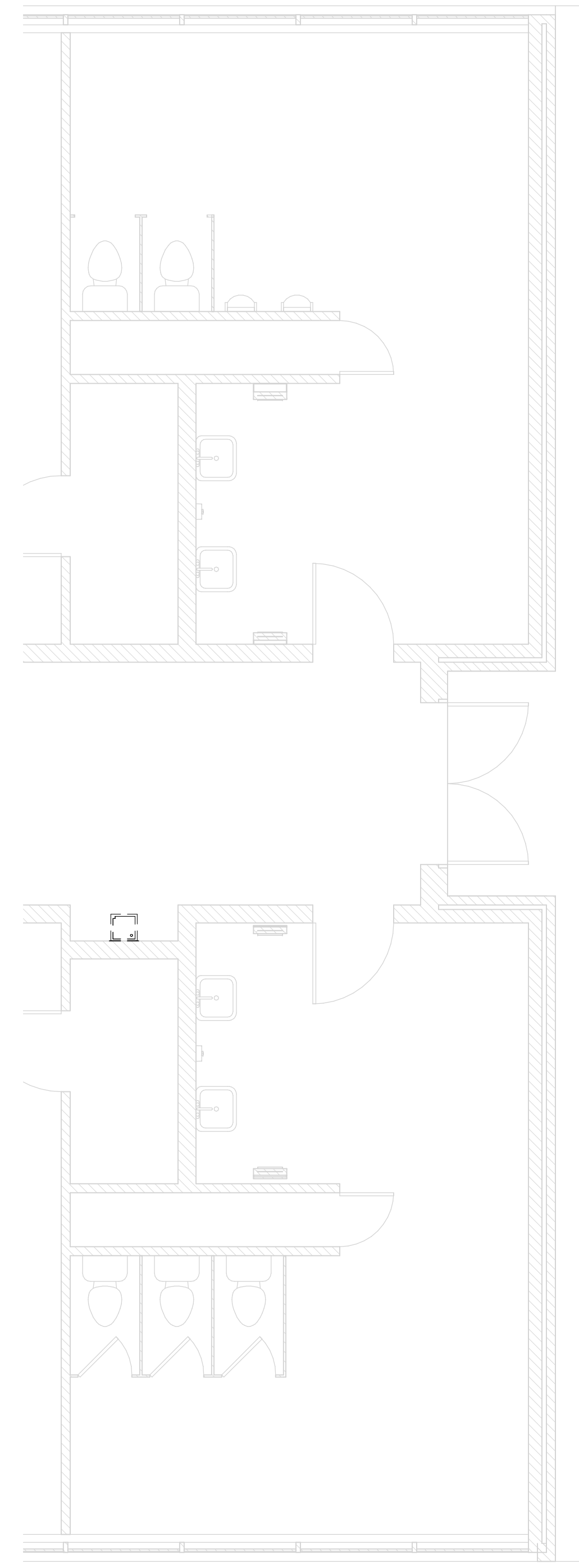

2 NW Building Toilets - Demo
1/4" = 1'-0"

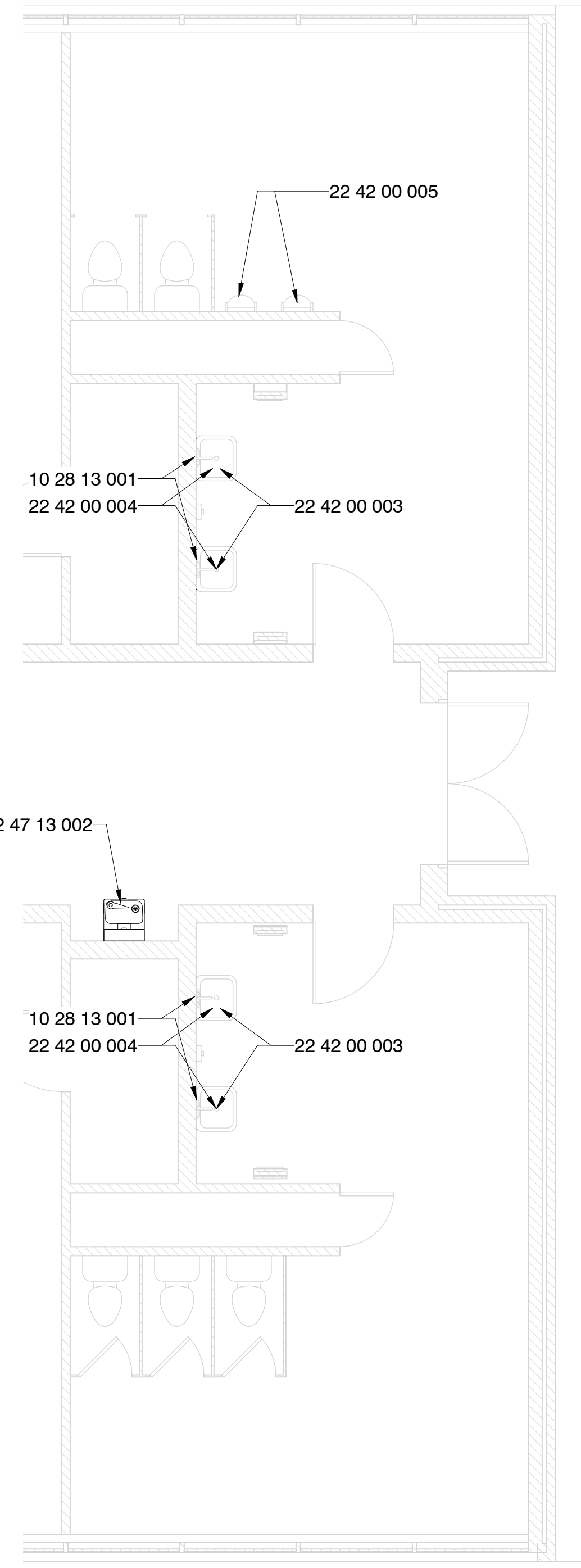

4 NW Building Toilets - New Const.
1/4" = 1'-0"

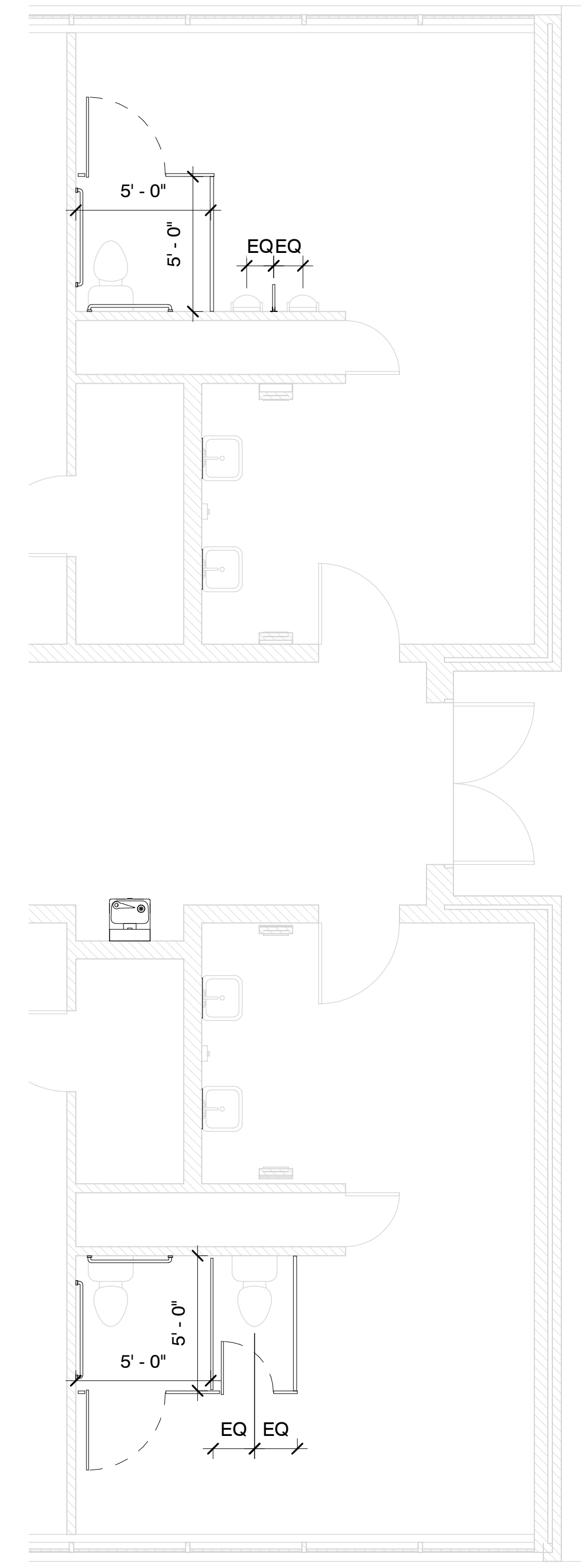

7 NW Building Toilets - New Const. Alt. #1
1/4" = 1'-0"

Specific Notes

- 10 28 13 001 Install wall hung mirror here; center over fixture unless noted otherwise; size shall be as noted
- 22 42 00 003 New touchless faucet at sink/cabinet; coordinate with mechanical
- 22 42 00 004 Install Pipe Guards; coordinate with mechanical
- 22 42 00 005 New touchless flushvalve @ fixture; coordinate with mechanical
- 22 47 13 002 Install single drinking fountain here with bottle filler attachment; coordinate with mechanical & electrical drawings

Alternate #1

1. Install new plastic toilet partitions in toilet rooms as indicated for new partitions and in configurations as indicated.
2. If plumbing fixtures are removed, then provide capping of services and drains as needed.
3. Install New Grab Bars as indicated

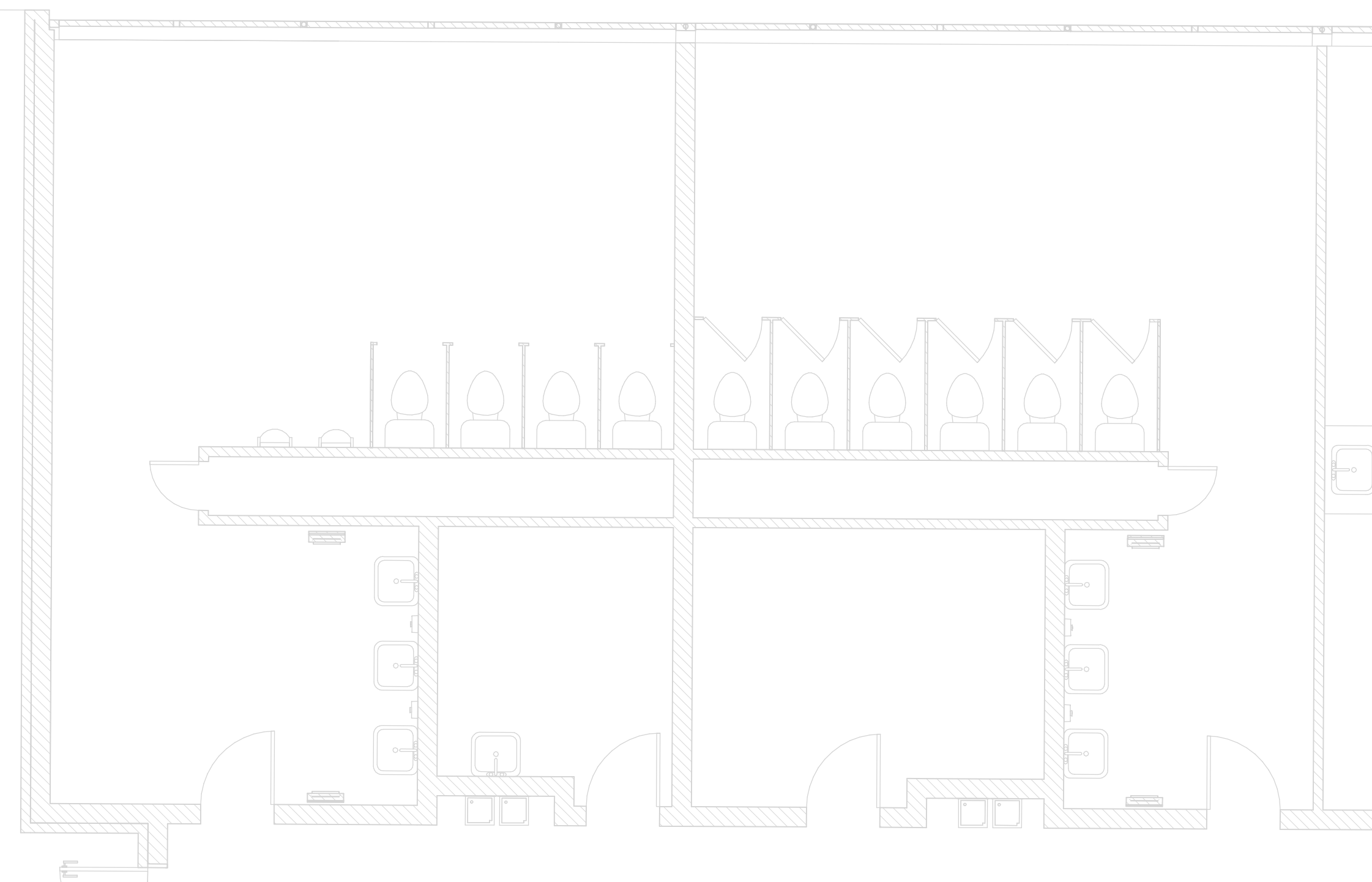

5 Middle South Building Toilets - Demo
1/4" = 1'-0"

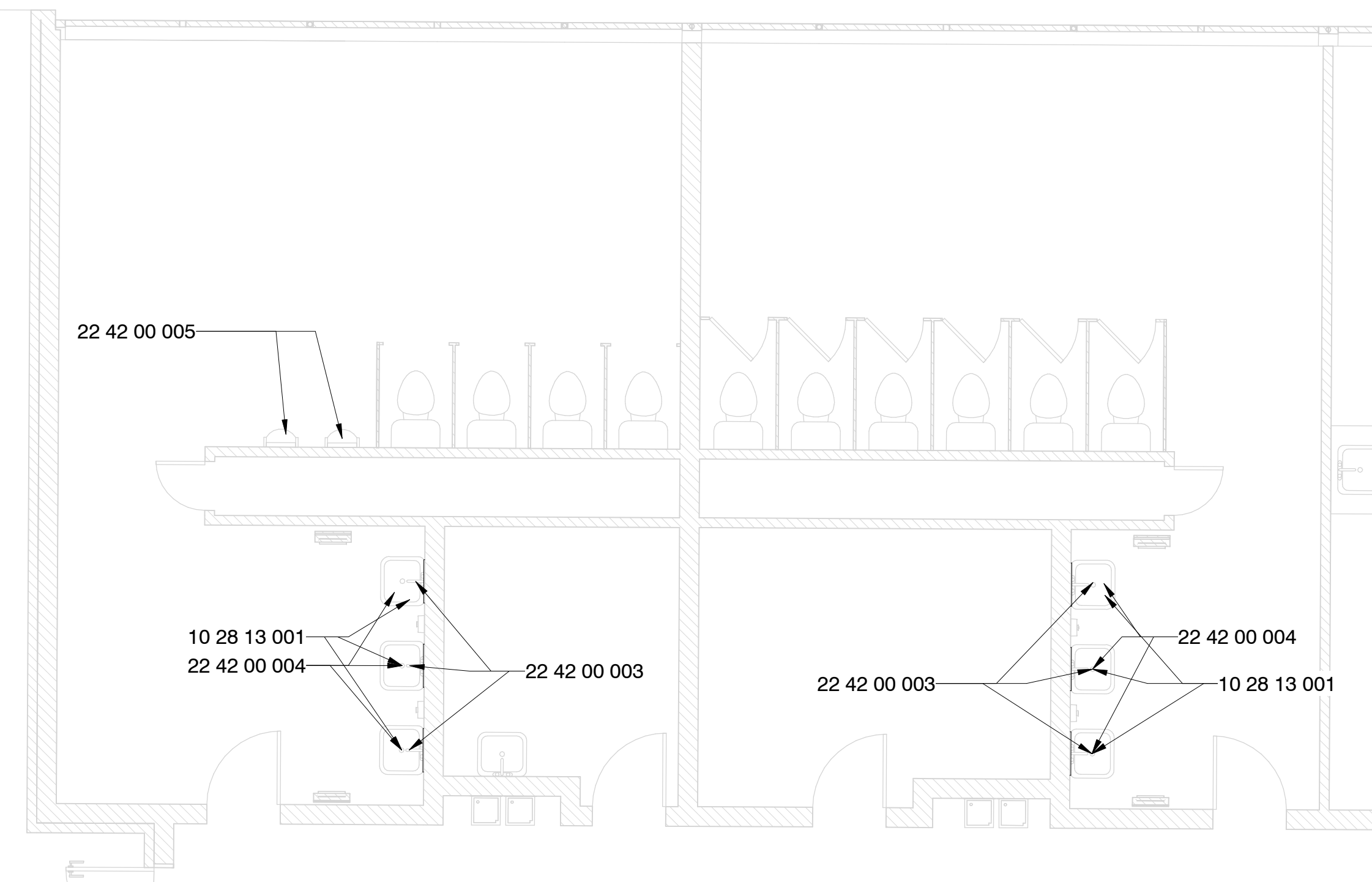

1 Middle South Building Toilets - New Const.
1/4" = 1'-0"

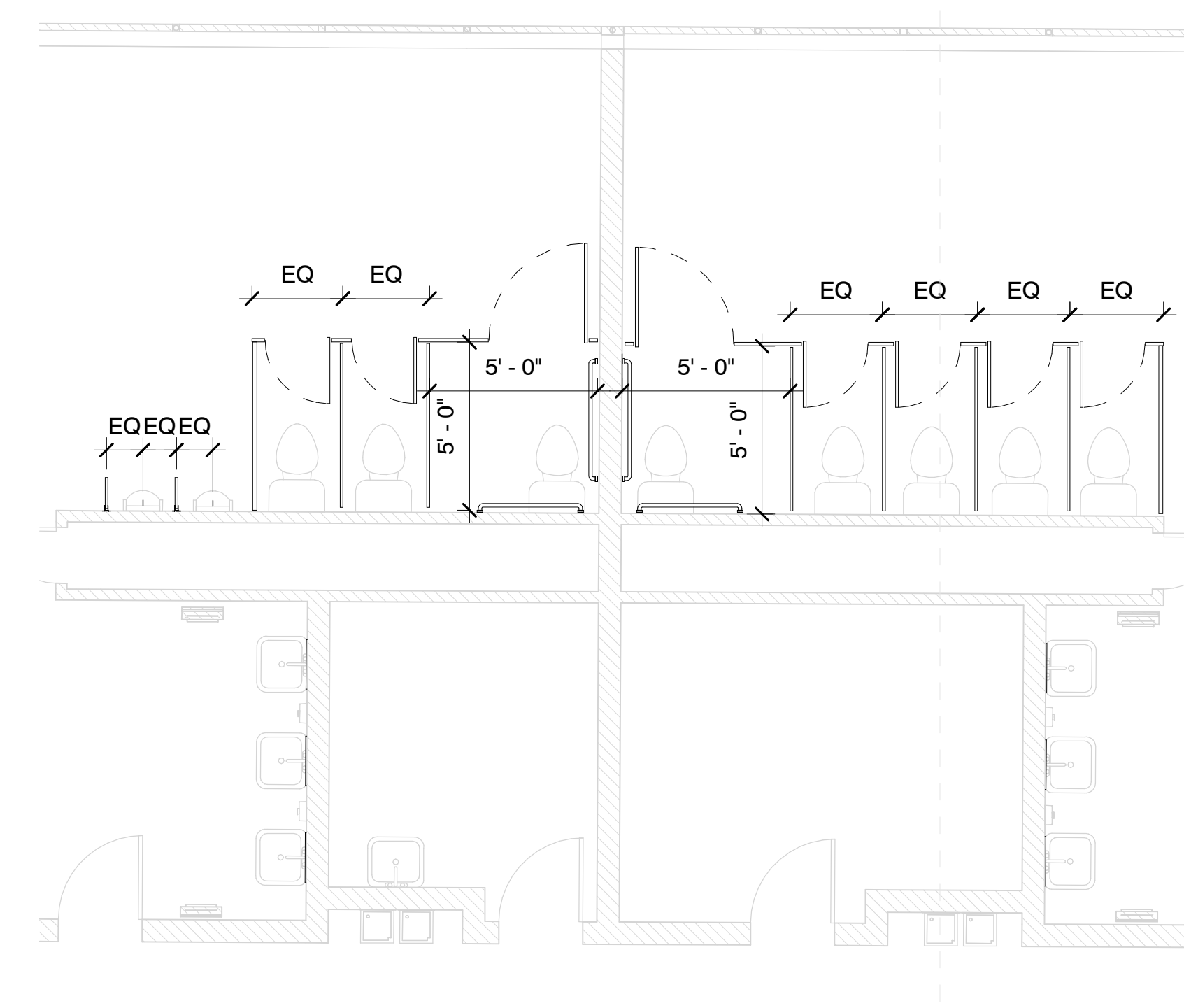

3 Middle South Building Toilets - New Const. Alt. #1
1/4" = 1'-0"

Construction Documents

Project No	21097
Date	May 20, 2022
Revisions	Rev Date
Drawn	PPU
Checked	RBI



Project No	21097
Date	May 20, 2022
Revisions	Rev Date
Drawn	PPu
Checked	RBI

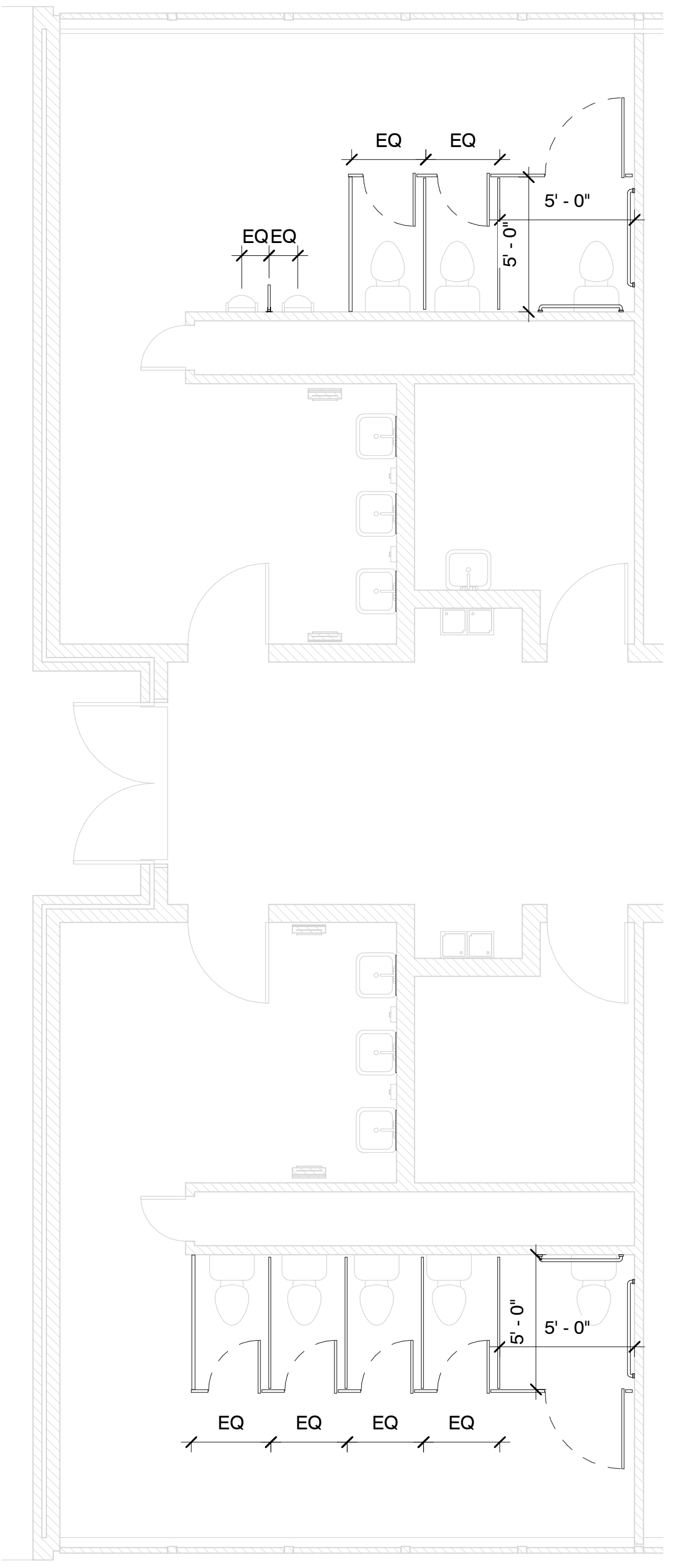
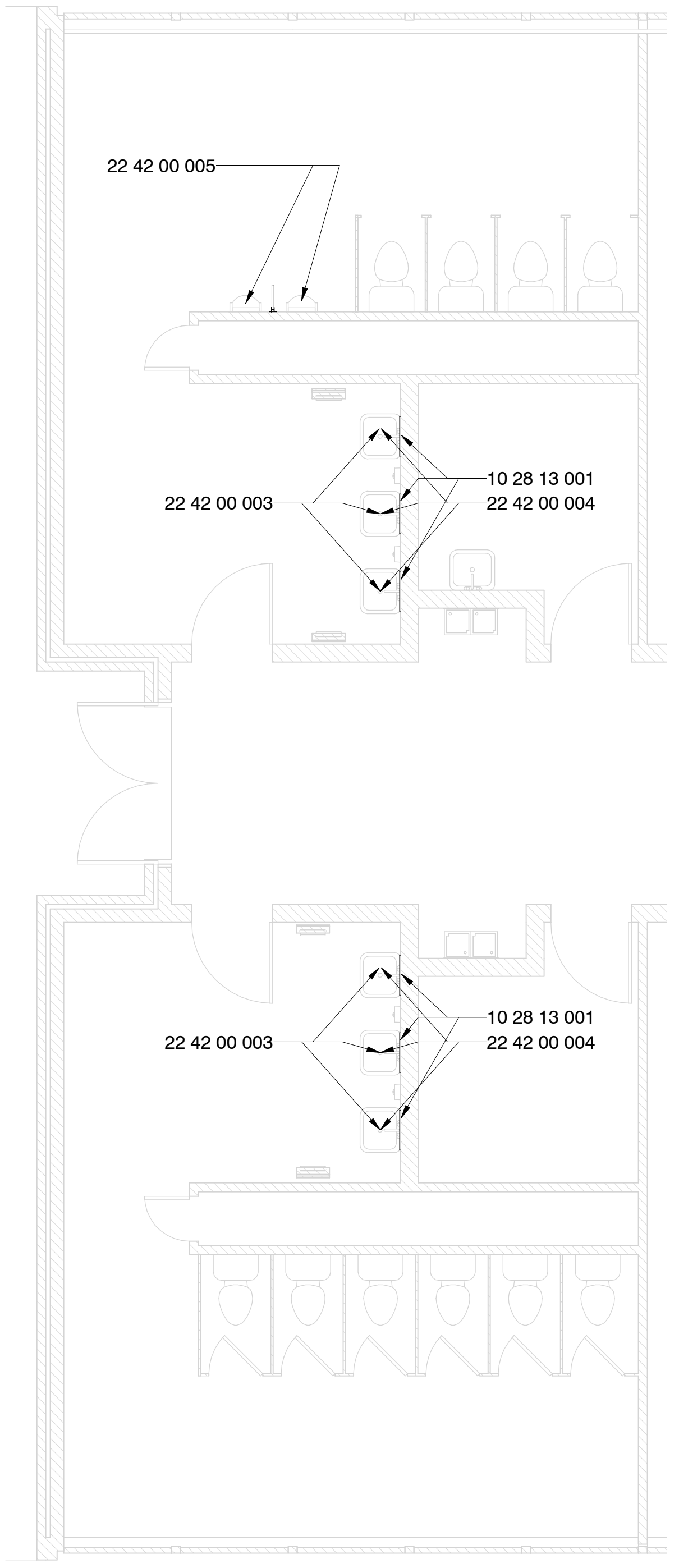
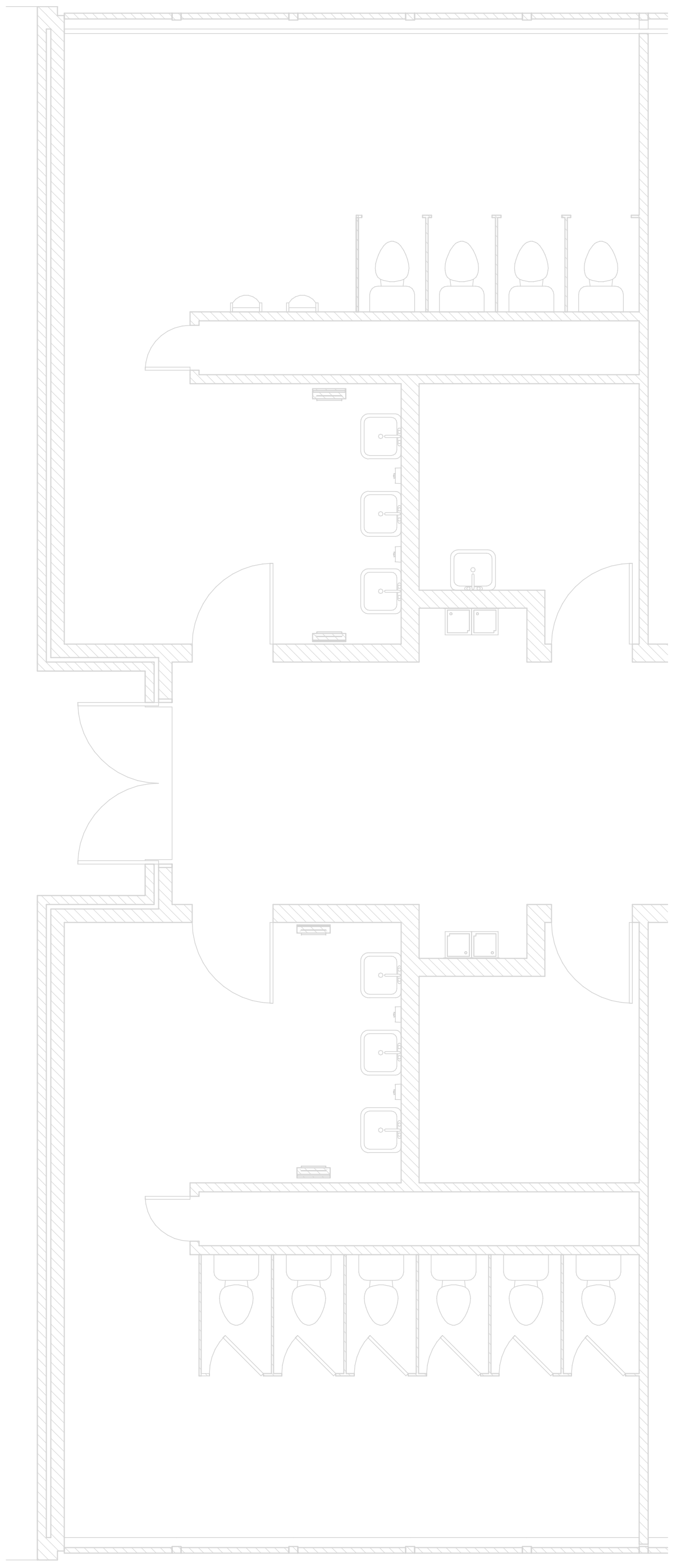

3 Middle North Building Toilets - Demo
1/4" = 1'-0"

4 Middle North Building Toilets - New Const.
1/4" = 1'-0"

7 Middle North Building Toilets - New Const. Alt. #1
1/4" = 1'-0"

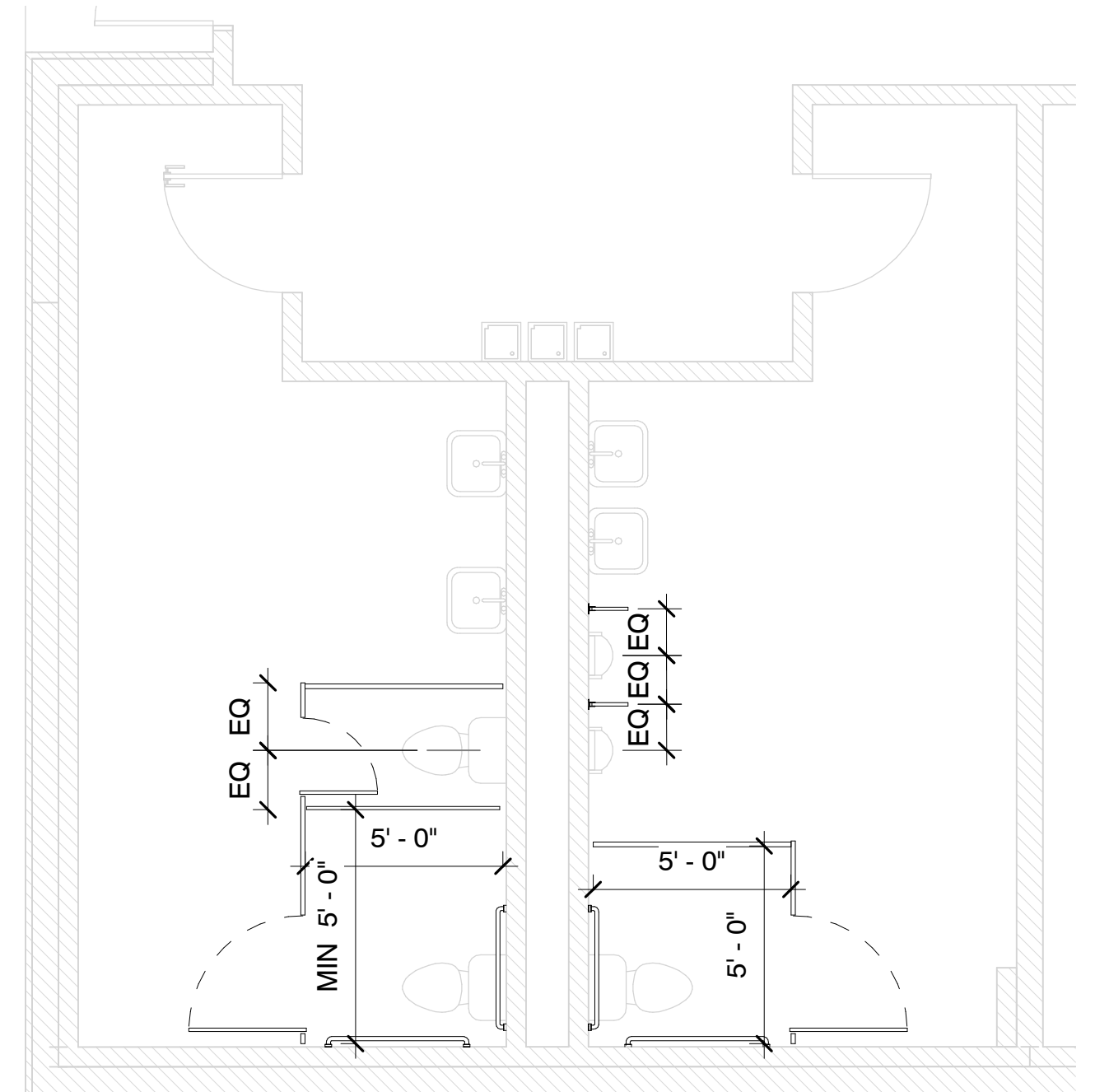
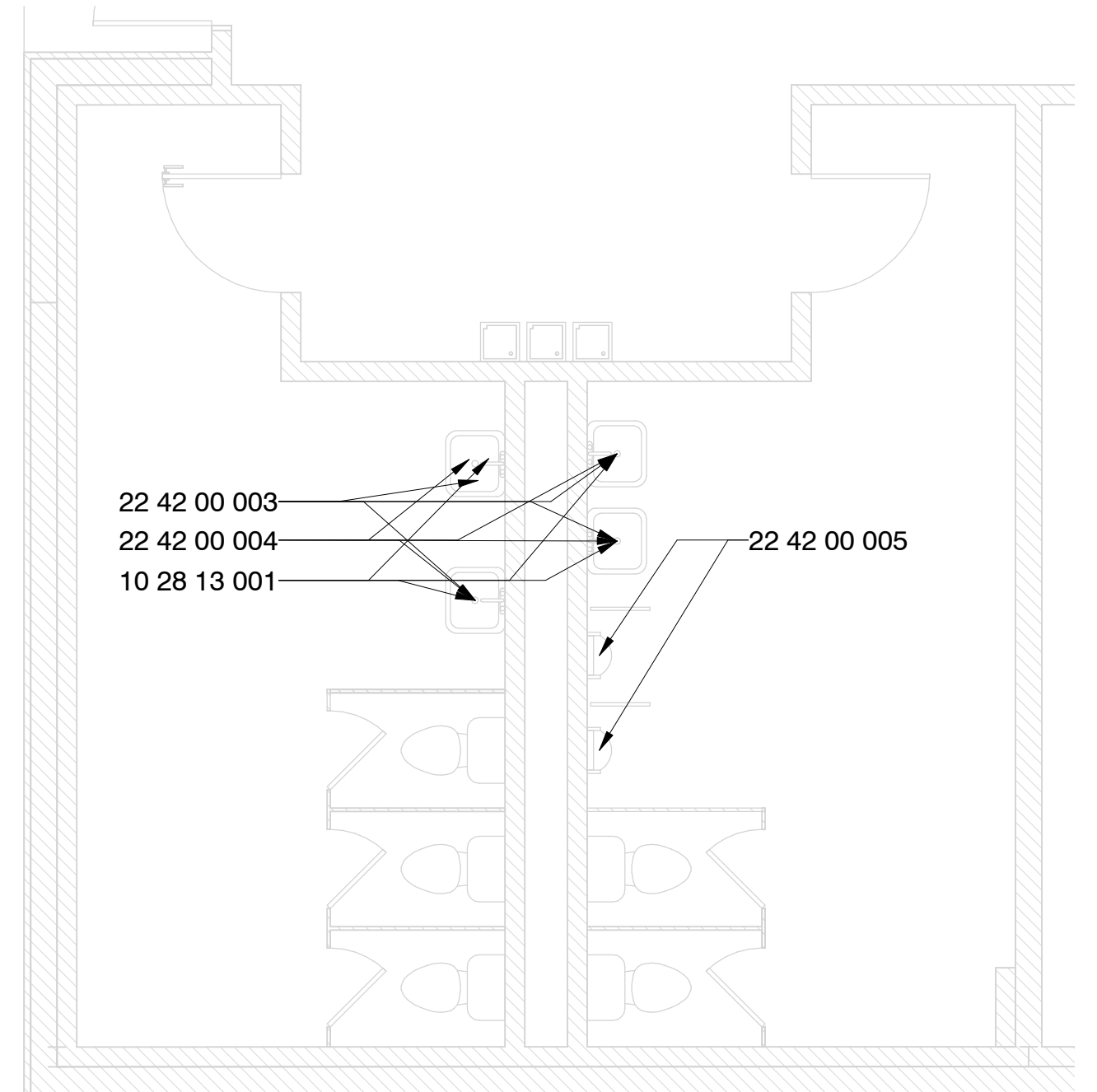
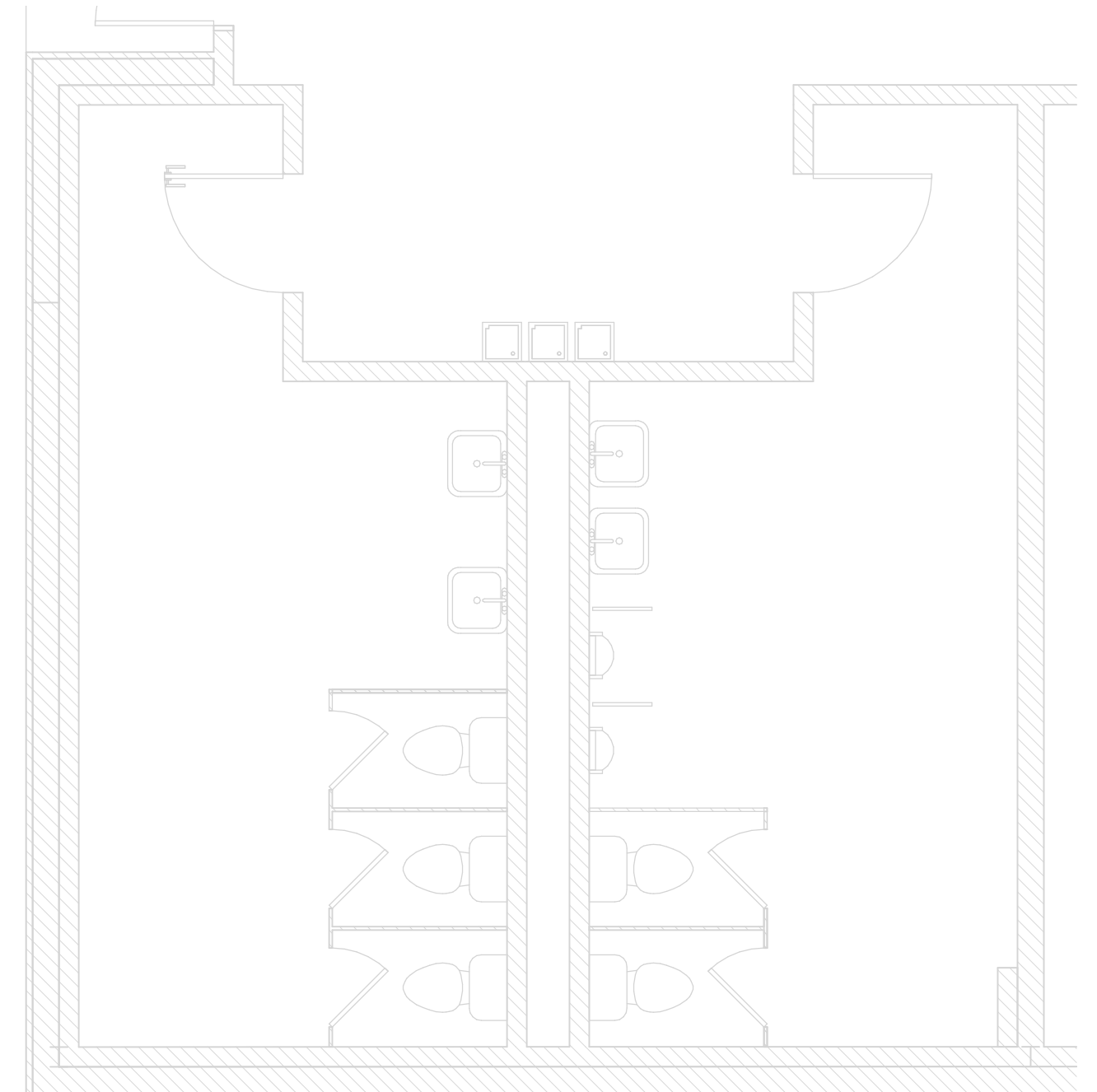

1 South Building Toilets - Demo
1/4" = 1'-0"

2 South Building Toilets - New Const.
1/4" = 1'-0"

8 South Building Toilets - New Const. Alt. #1
1/4" = 1'-0"

Specific Notes

- 10 28 13 001 Install wall hung mirror here; center over fixture unless noted otherwise; size shall be as noted
- 22 42 00 003 New touchless faucet at sink/cabinet; coordinate with mechanical
- 22 42 00 004 Install Pipe Guards; coordinate with mechanical
- 22 42 00 005 New touchless flushvalve @ fixture; coordinate with mechanical

Alternate #1

1. Install new plastic toilet partitions in toilet rooms as indicated for new partitions and in configurations as indicated.
2. If plumbing fixtures are removed, then provide capping of services and drains as needed.
3. Install New Grab Bars as indicated

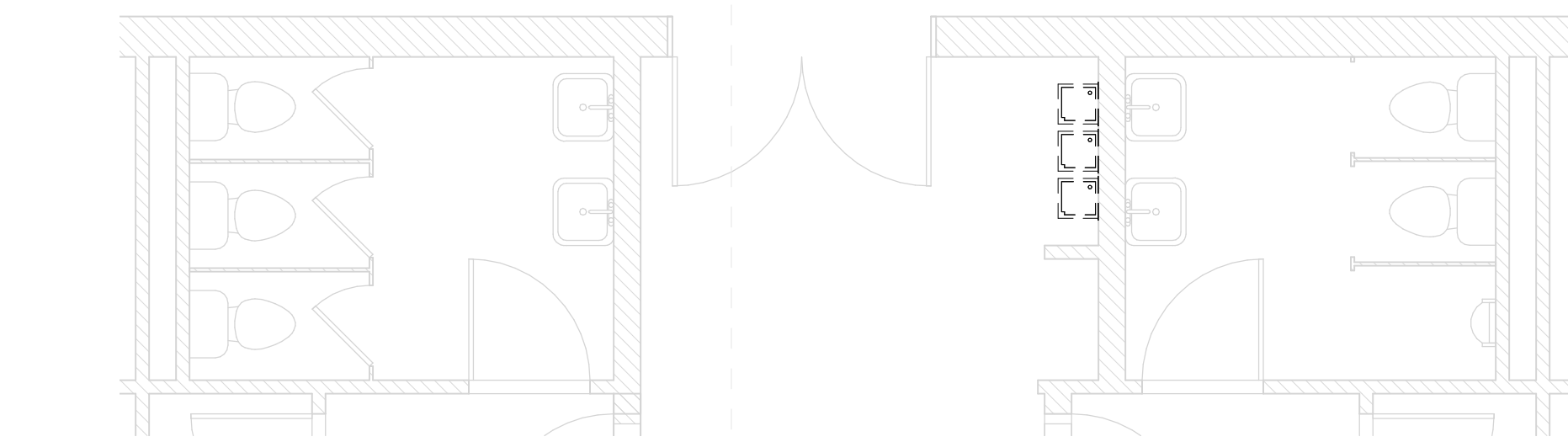

3 Gym Public Toilets - Demo
1/4" = 1'-0"

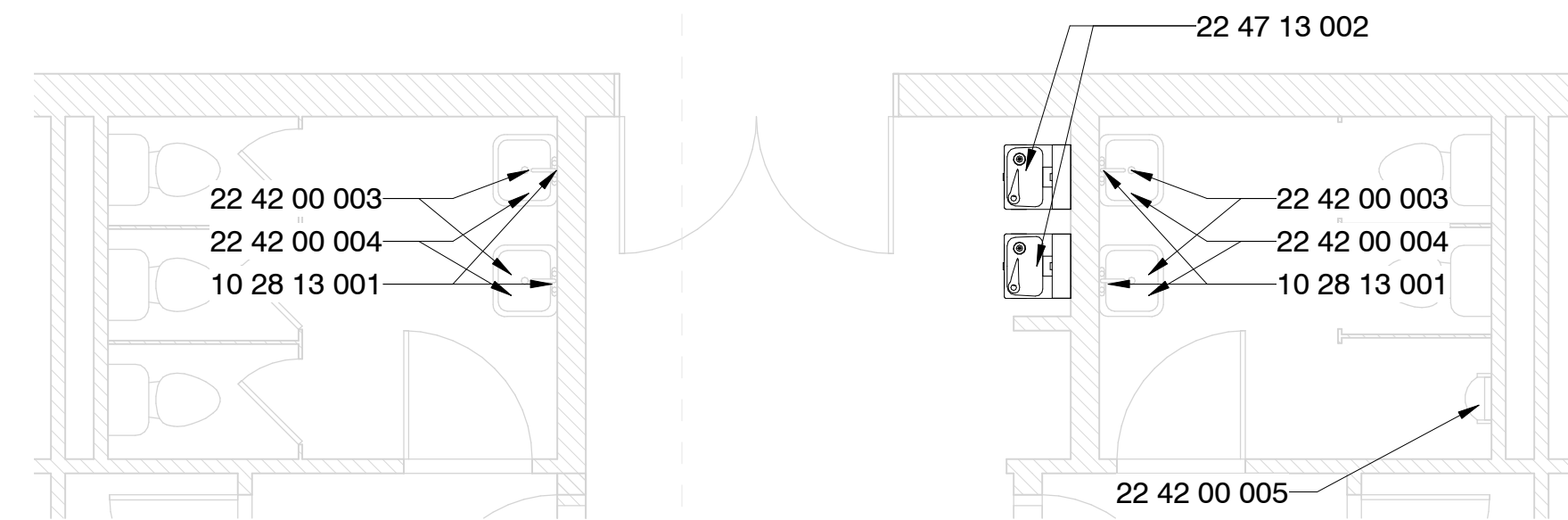

4 Gym Public Toilets - New Const.
1/4" = 1'-0"

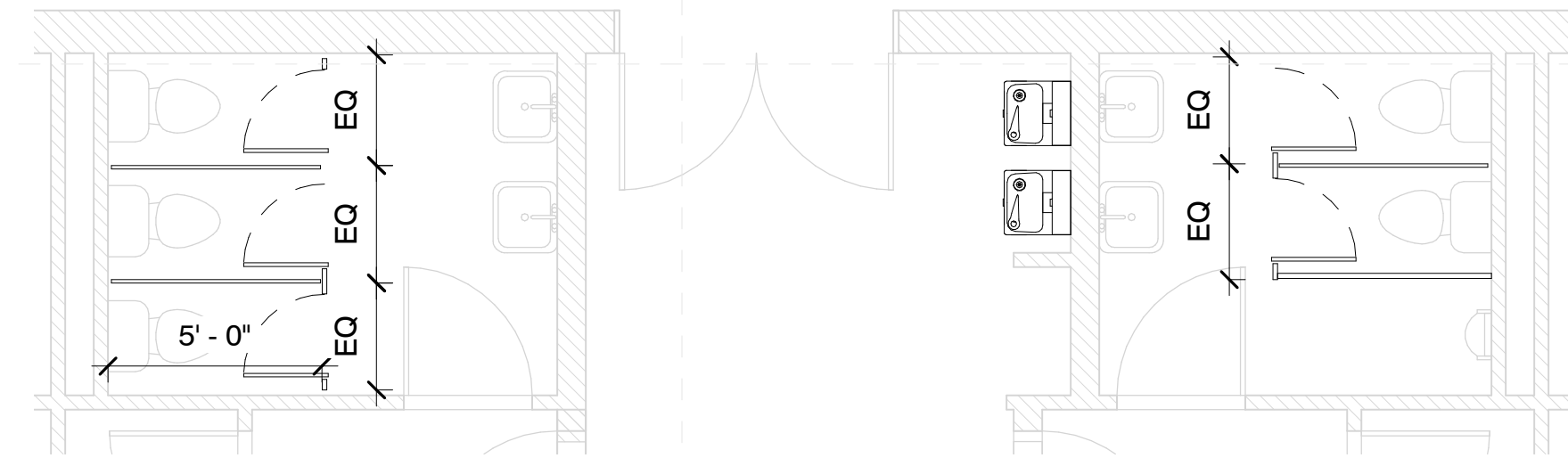

5 Gym Public Toilets - New Const. Alt #1
1/4" = 1'-0"

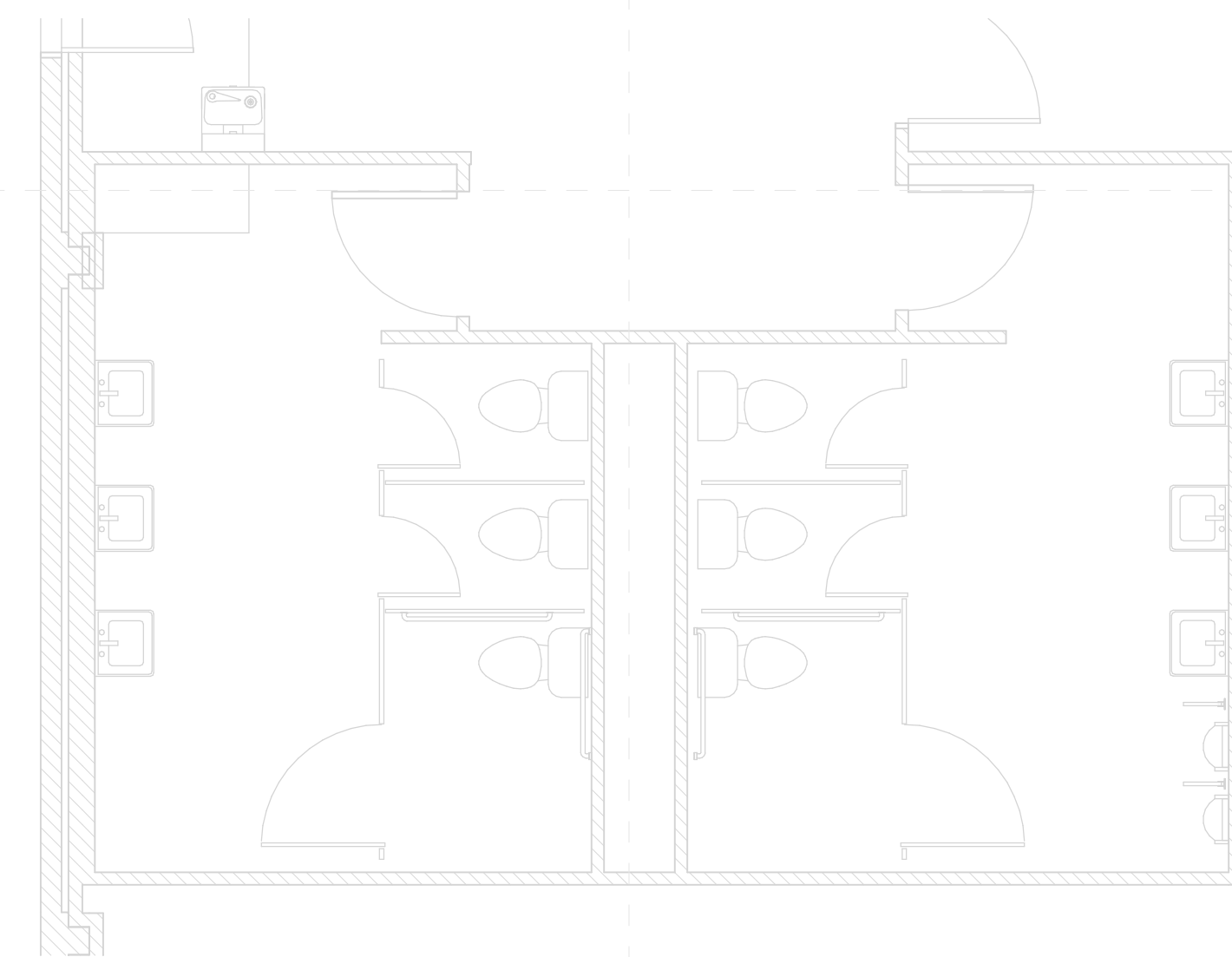

1 Gym Addition Toilets - Demo
1/4" = 1'-0"

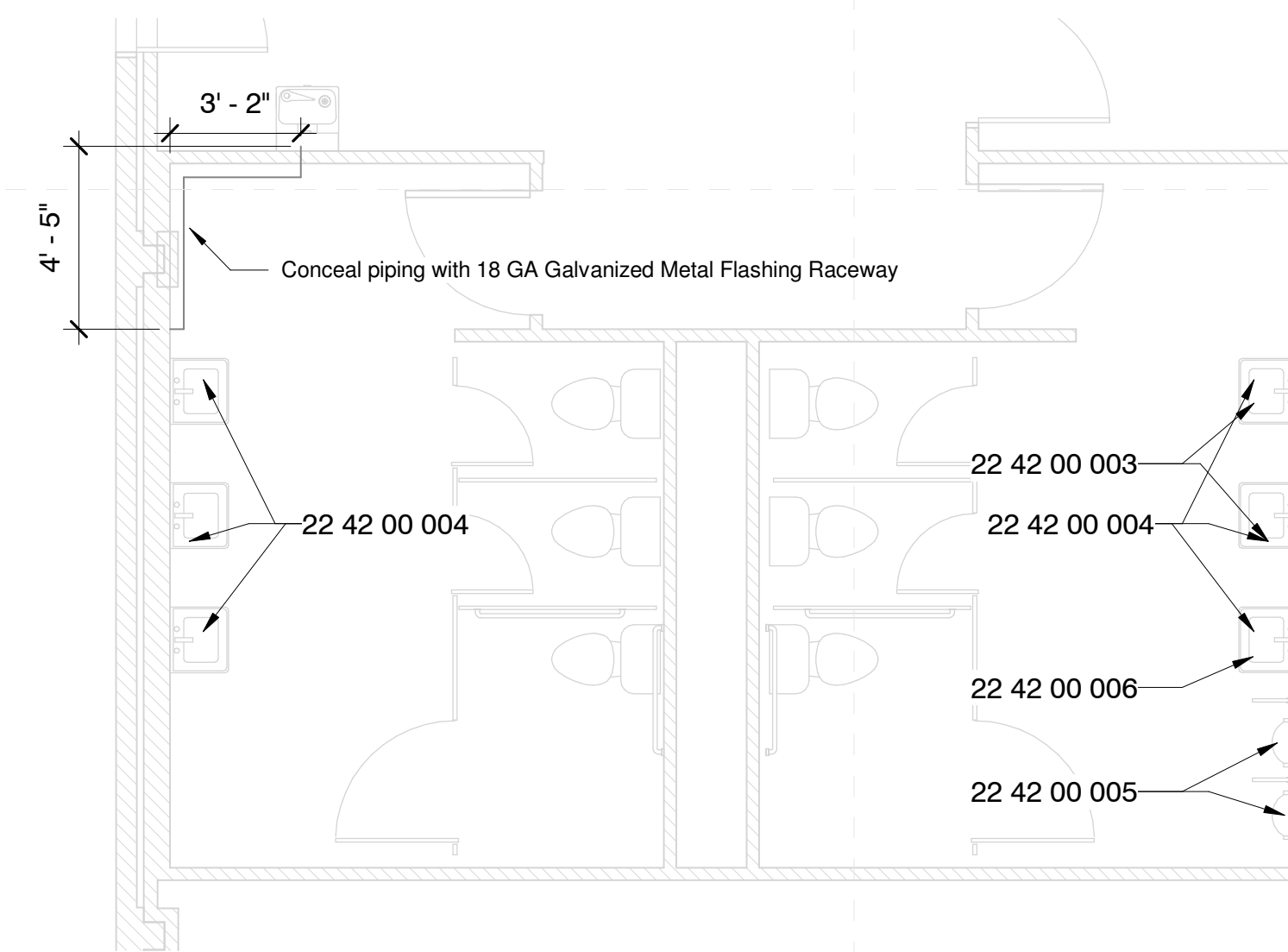

2 Gym Addition Toilets - New Const.
1/4" = 1'-0"

Specific Notes

- 10 28 13 001 Install wall hung mirror here; center over fixture unless noted otherwise; size shall be as noted
- 22 42 00 003 New touchless faucet at sink/cabinet; coordinate with mechanical
- 22 42 00 004 Install Pipe Guards; coordinate with mechanical
- 22 42 00 005 New touchless flushvalve @ fixture; coordinate with mechanical
- 22 42 00 006 Install New fixture where missing but rough in present; coordinate with mechanical
- 22 47 13 002 Install single drinking fountain here with bottle filler attachment; coordinate with mechanical & electrical drawings

Alternate #1

1. Install new plastic toilet partitions in toilet rooms as indicated for new partitions and in configurations as indicated.
2. If plumbing fixtures are removed, then provide capping of services and drains as needed.
3. Install New Grab Bars as indicated

Greenwood Leflore Consolidated SD ESSER

Amanda Elzy High: 604 Elzy Ave, Greenwood, MS 38930

Construction Documents

Project No	21097
Date	May 20, 2022
Revisions	Rev Date
Drawn	PPu
Checked	RBI

SPECIFIC PLUMBING NEW WORK NOTES	
P1	REPLACE EXISTING LAVATORY/SINK FAUCET WITH NEW INCLUDING NEW TOUCHLESS FAUCET, SUPPLIES, STOPS, TRAPS AND TAILPIECES AND STAINLESS STEEL CAPS OVER NON-UTILIZED HOLE DRILLINGS.
P4	PROVIDE ALL NEW WALL MOUNTED FIXTURES (LAVATORIES, URINALS ETC.) WITH NEW FLOOR MOUNTED WALL CARRIERS. OPEN WALLS AS REQUIRED TO INSTALL SAME AND PATCH/REPAIR AS DIRECTED/APPROVED BY ARCHITECT.
P7	PROVIDE NEW PLUMBING FIXTURE IN SAME LOCATION AS EXISTING. CONNECT TO EXISTING PLUMBING SERVICES.

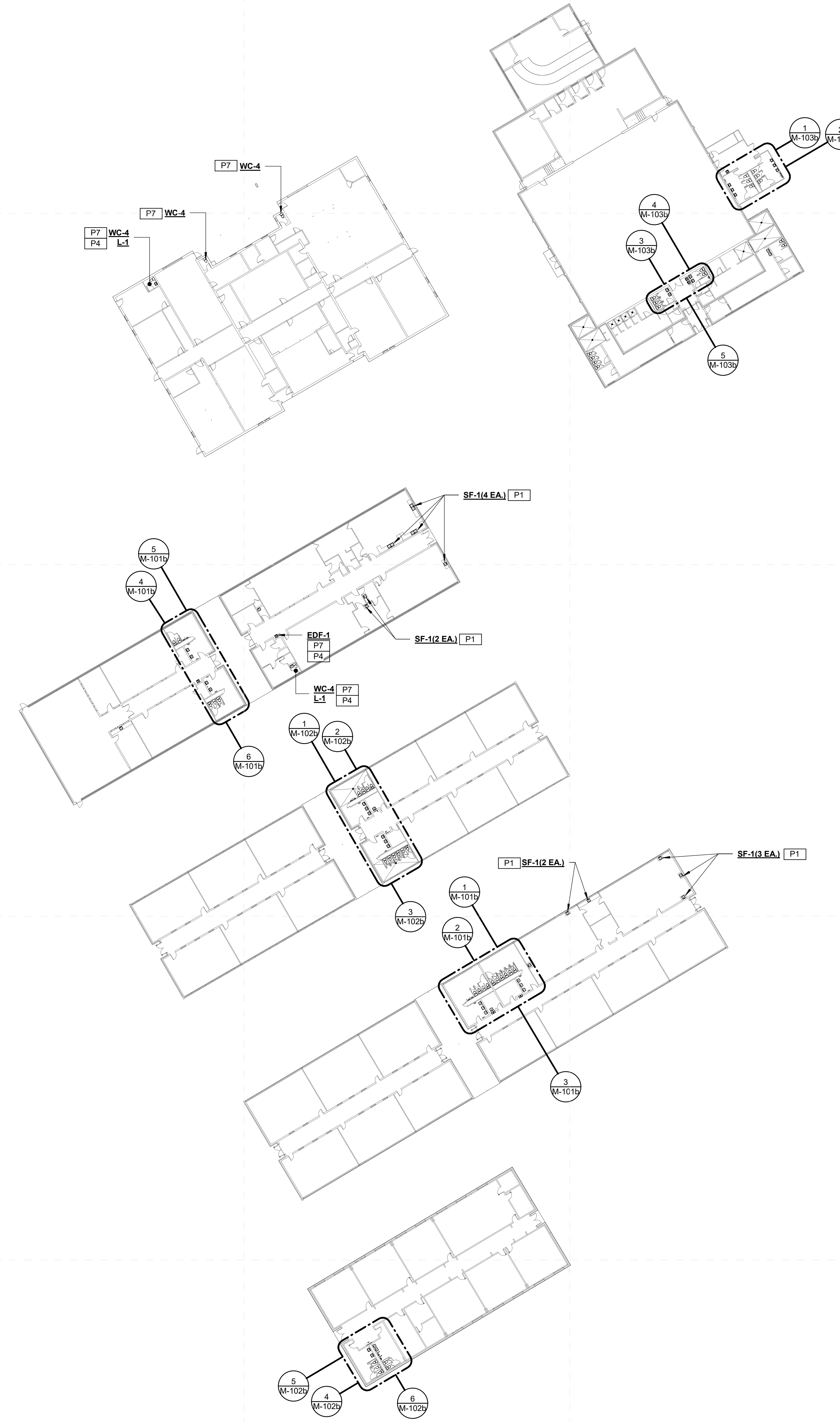
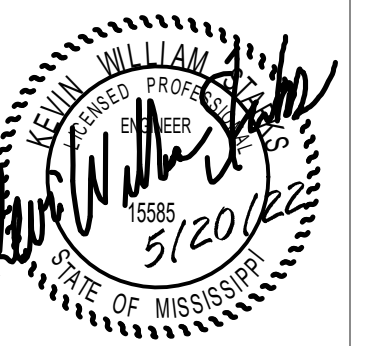

Greenwood Leflore Consolidated SD ESSER

100%
Construction
Documents

Project No	21097
Date	20 May 2022
Revisions	Rev Date
Drawn	JS/JK
Checked	JK/KS

1 Amanda Elzy High School - Overall Mechanical Plan
M-001b 1/32" = 1'-0"

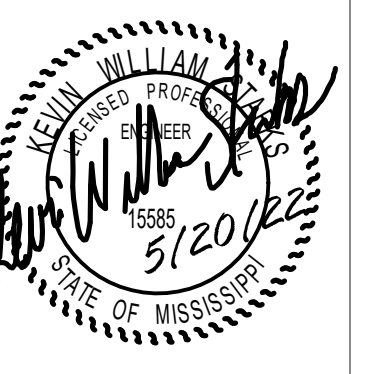

SPECIFIC PLUMBING DEMOLITION NOTES	
PD2	REPLACE EXISTING PLUMBING FIXTURE WITH NEW IN SAME LOCATION. REUSE EXISTING SERVICES.
PD3	OPEN EXISTING WALL/CHASE FOR NEW PLUMBING INSTALLATIONS.
PD4	DEMOLISH EXISTING PLUMBING FIXTURE AS INDICATED AND CAP SERVICES IN ALTERNATE BID ONLY.
PD6	REPLACE EXISTING PLUMBING FIXTURE WITH NEW IN SAME LOCATION IN ALTERNATE BID ONLY. REUSE EXISTING SERVICE.

SPECIFIC PLUMBING NEW WORK NOTES	
P1	REPLACE EXISTING LAVATORY/SINK FAUCET WITH NEW INCLUDING NEW TOUCHLESS FAUCET, SUPPLIES, STOPS, TRAPS AND TAILPIECES AND STAINLESS STEEL CAPS OVER NON-UTILIZED HOLE DRILLINGS.
P2	REPLACE EXISTING WATER CLOSET/URNAL FLUSH VALVE WITH NEW INCLUDING NEW TOUCHLESS FLUSH VALVE.
P3	PROVIDE NEW PLUMBING FIXTURE AS INDICATED.
P4	PROVIDE ALL NEW WALL MOUNTED FIXTURES (LAVATORIES, URNALS ETC.) WITH NEW FLOOR MOUNTED WALL CARRIERS. OPEN WALLS AS REQUIRED TO INSTALL. SAME AND PATCH/REPAIR AS DIRECTED/APPROVED BY ARCHITECT.

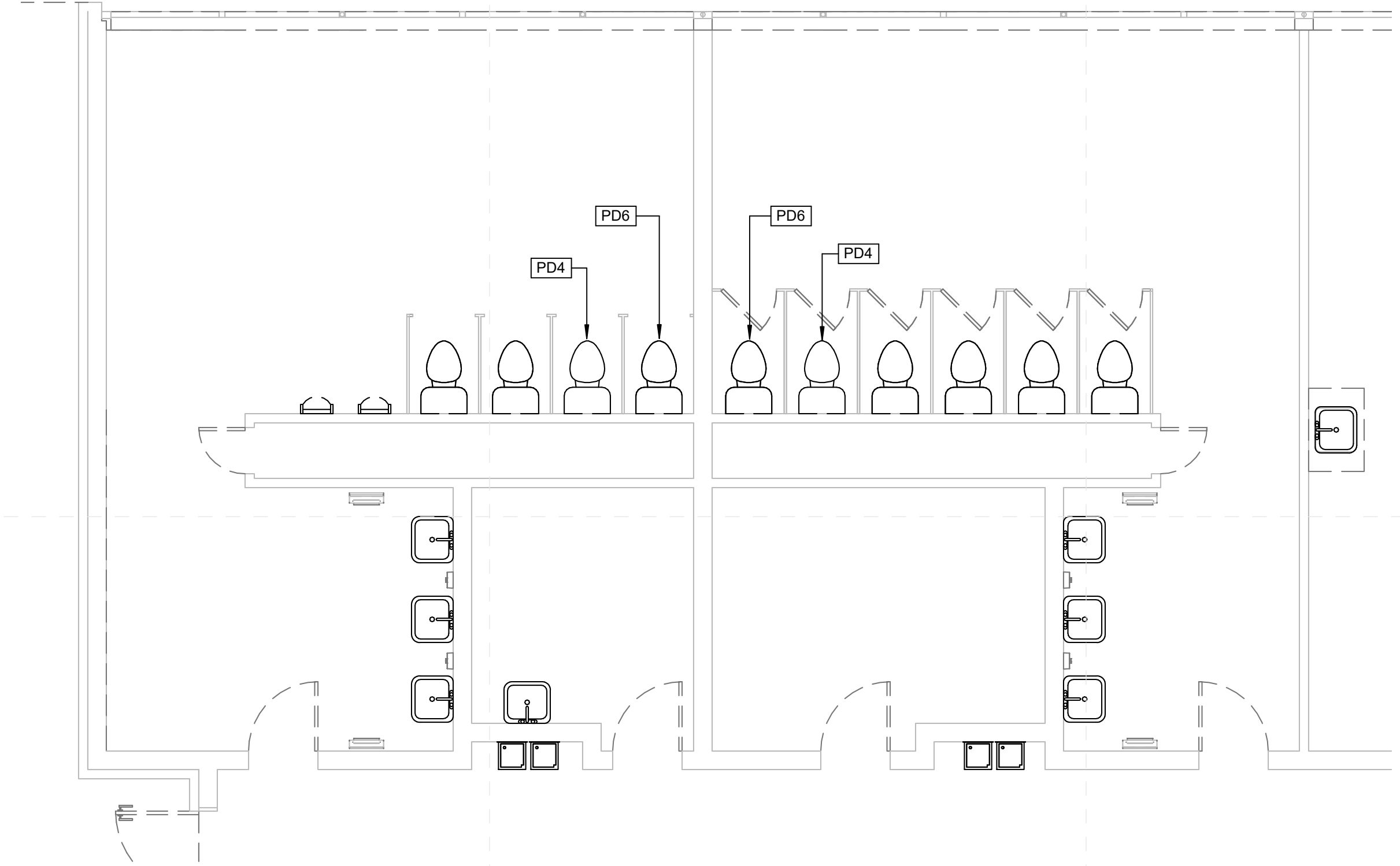

1 Amanda Elzy High School - Enlarged Toilet Demo Plan (1)
M-101b 1/4" = 1'-0"

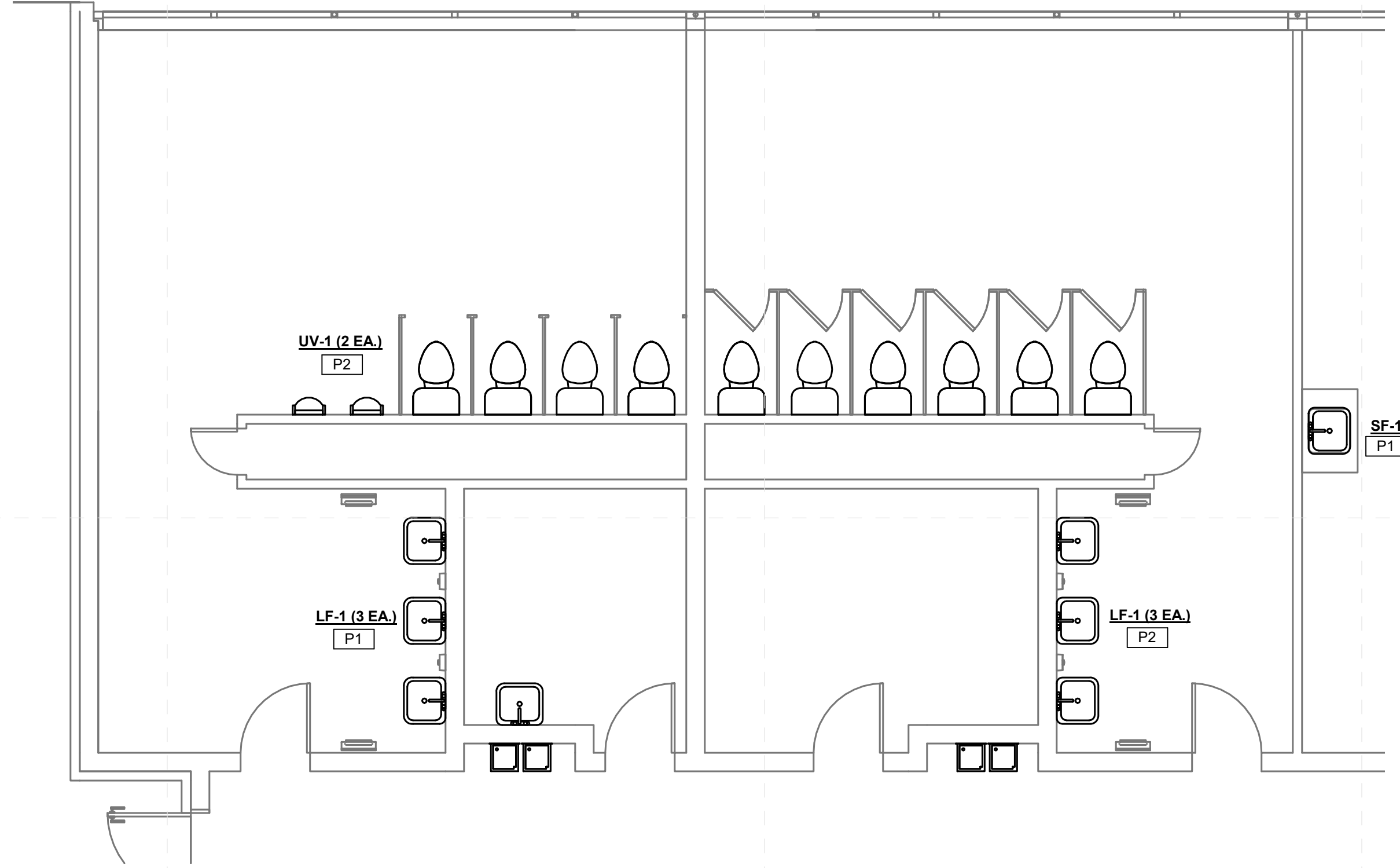

2 Amanda Elzy High School - Enlarged Toilet New Work Plan (1)
M-101b 1/4" = 1'-0"

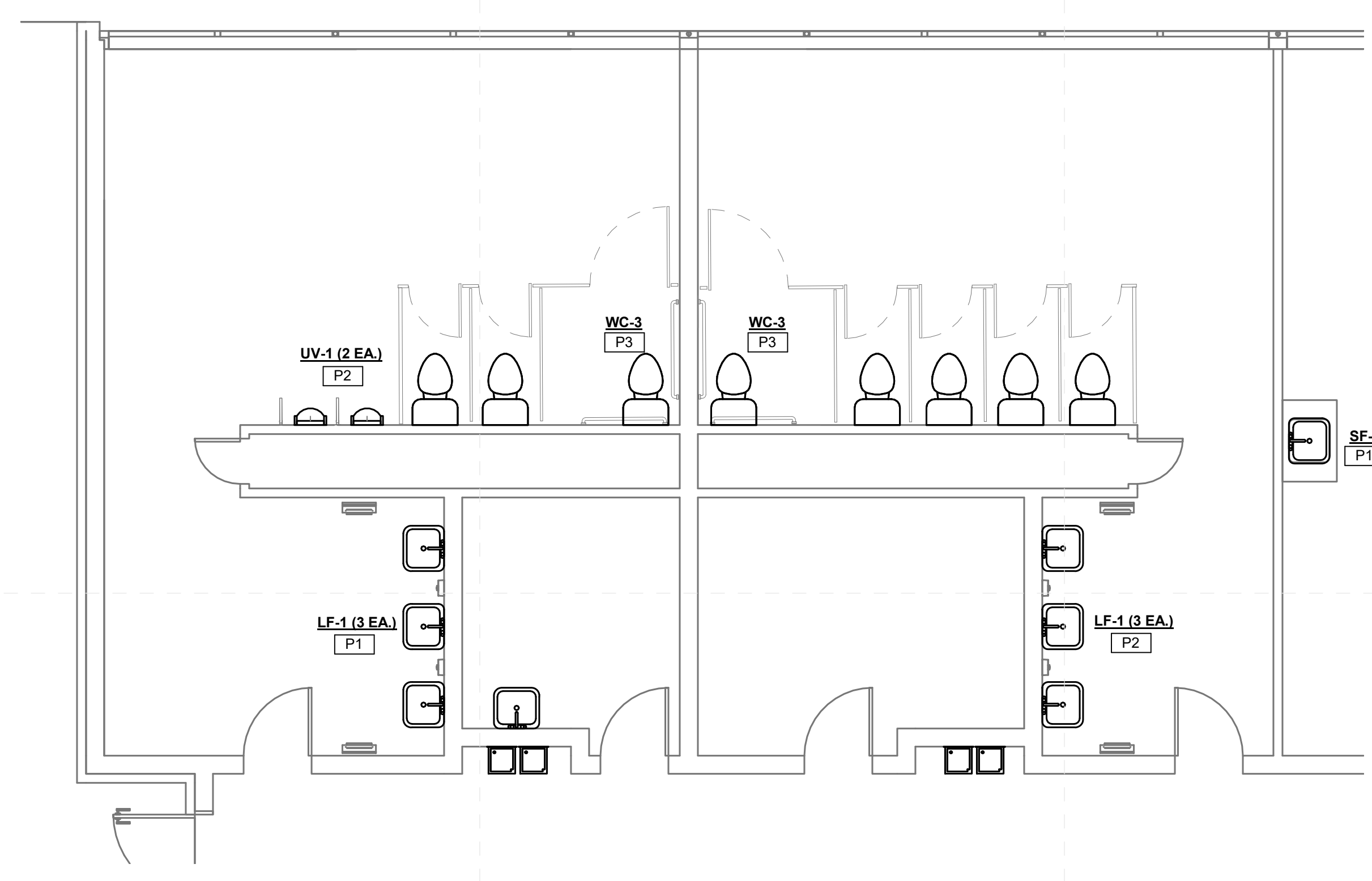

3 Amanda Elzy High School - Enlarged Toilet New Work Plan (1) Alternate
M-101b 1/4" = 1'-0"

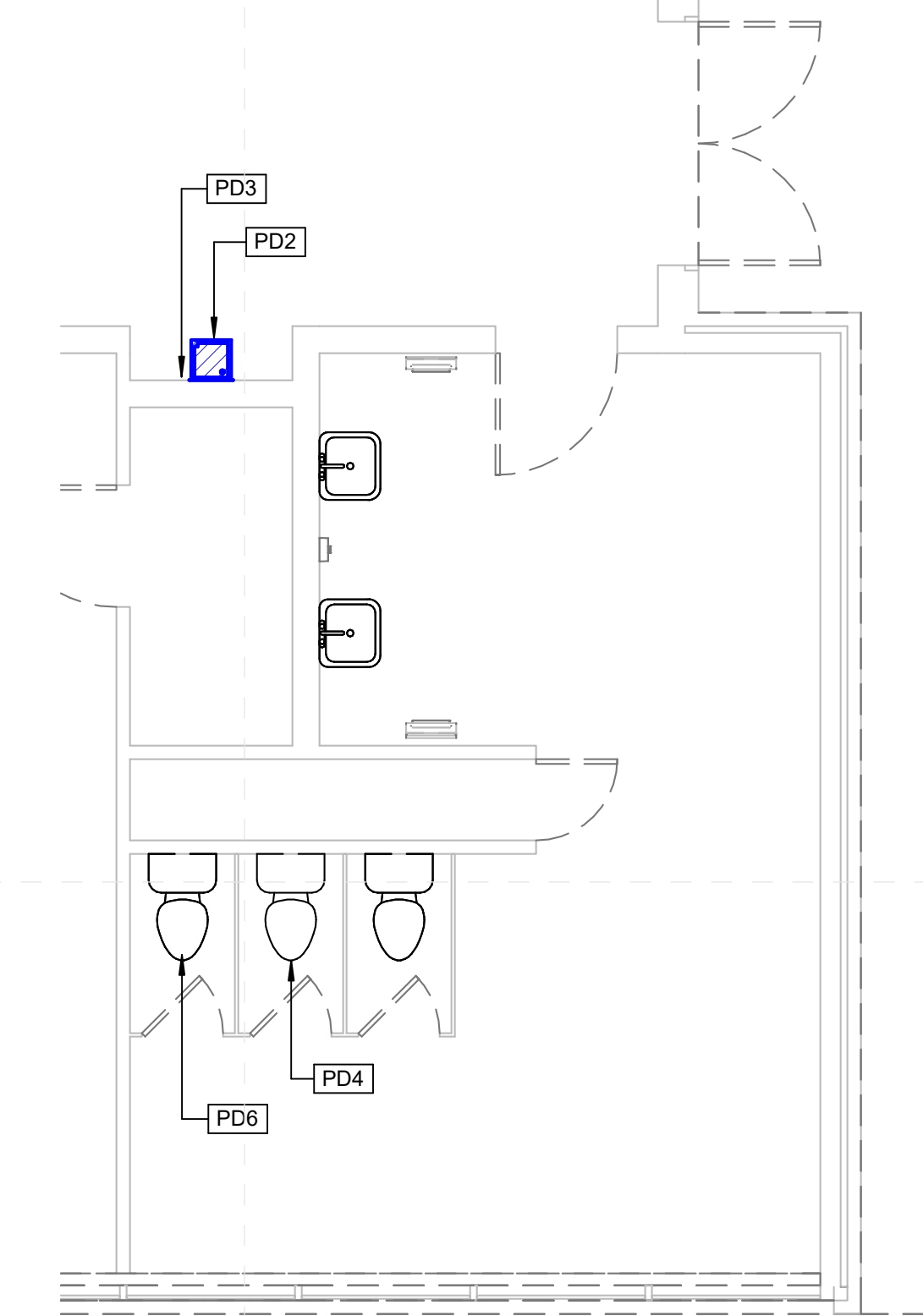
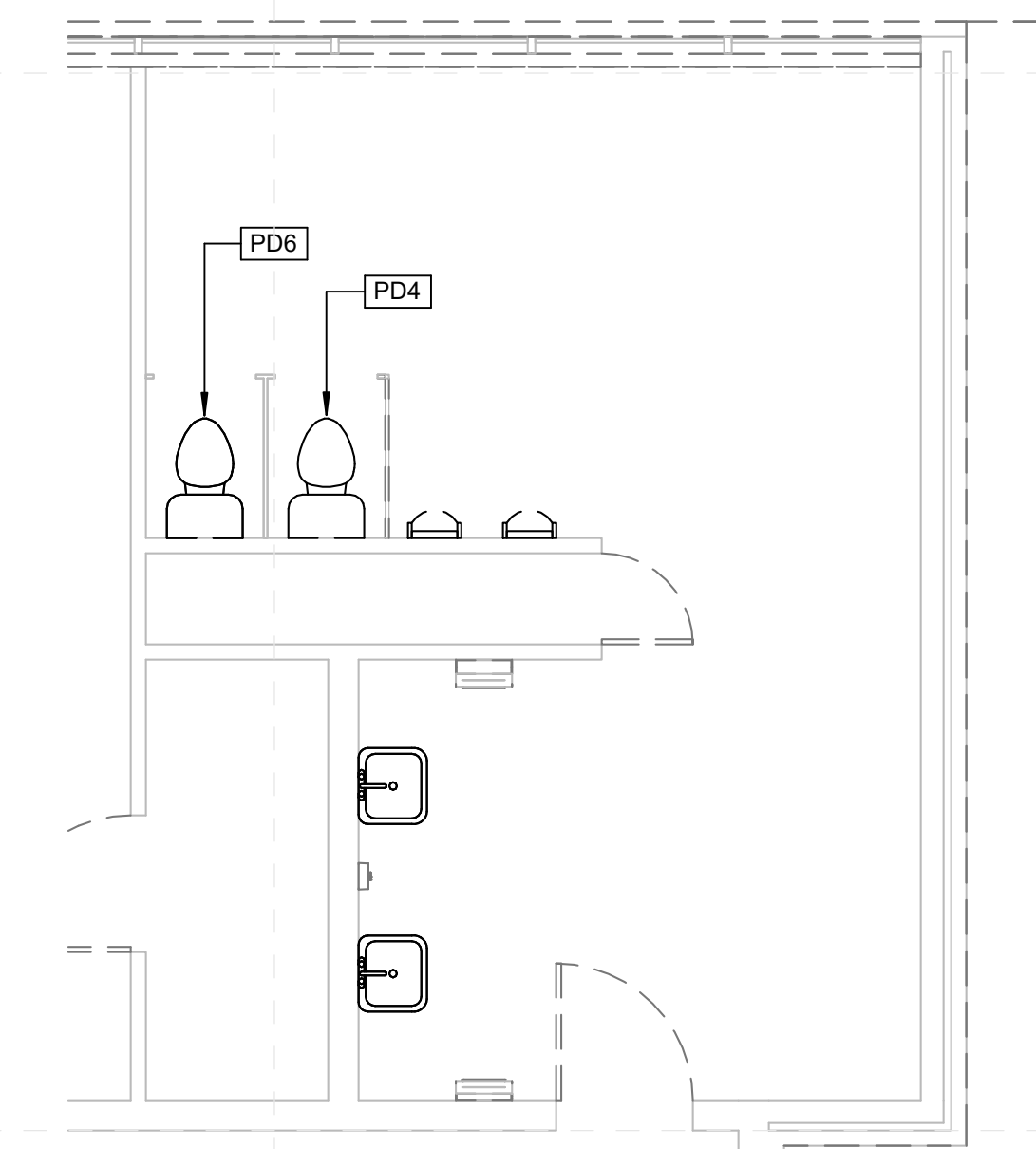

4 Amanda Elzy High School Enlarged Toilet Demo Plan (2)
M-101b 1/4" = 1'-0"

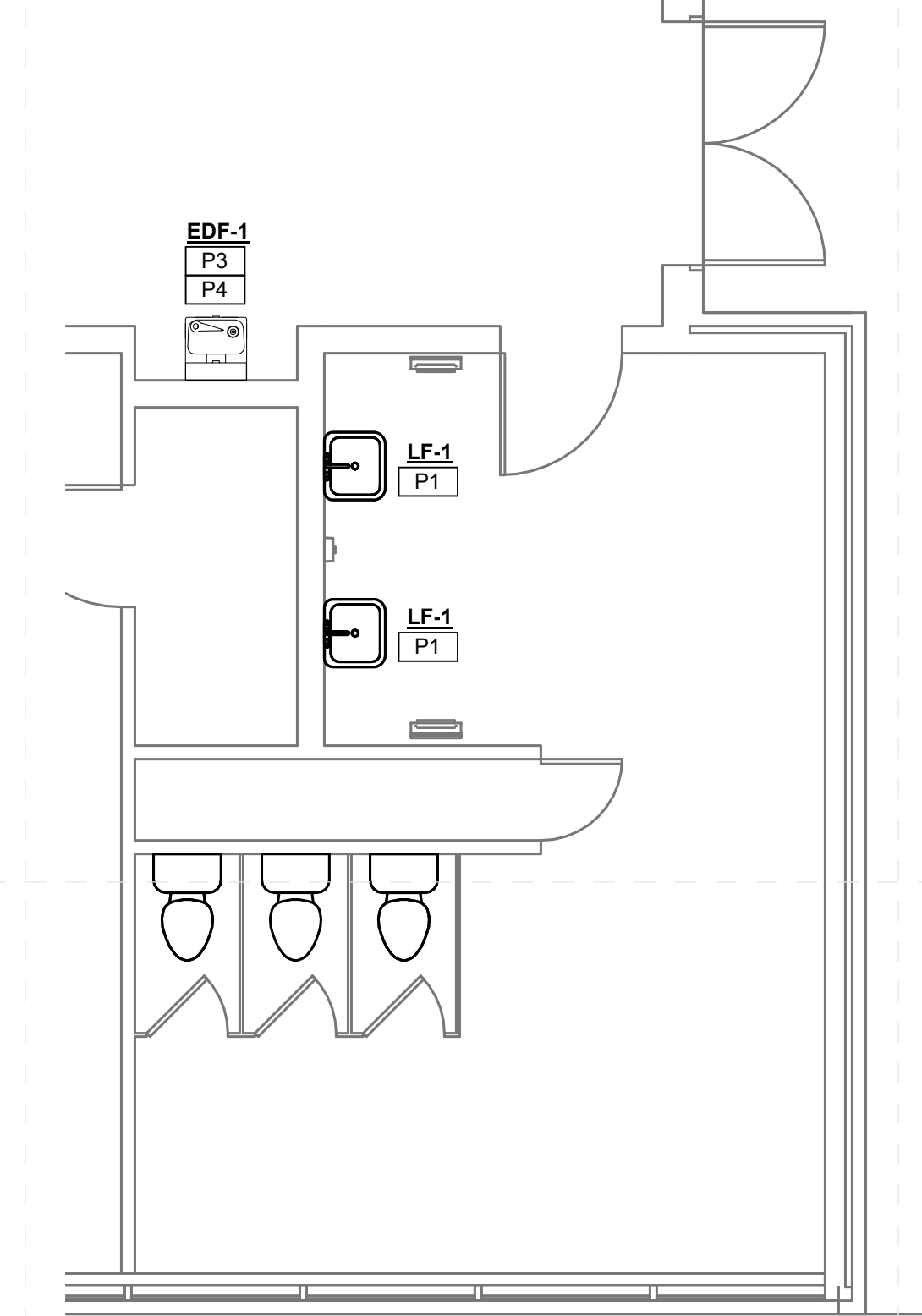
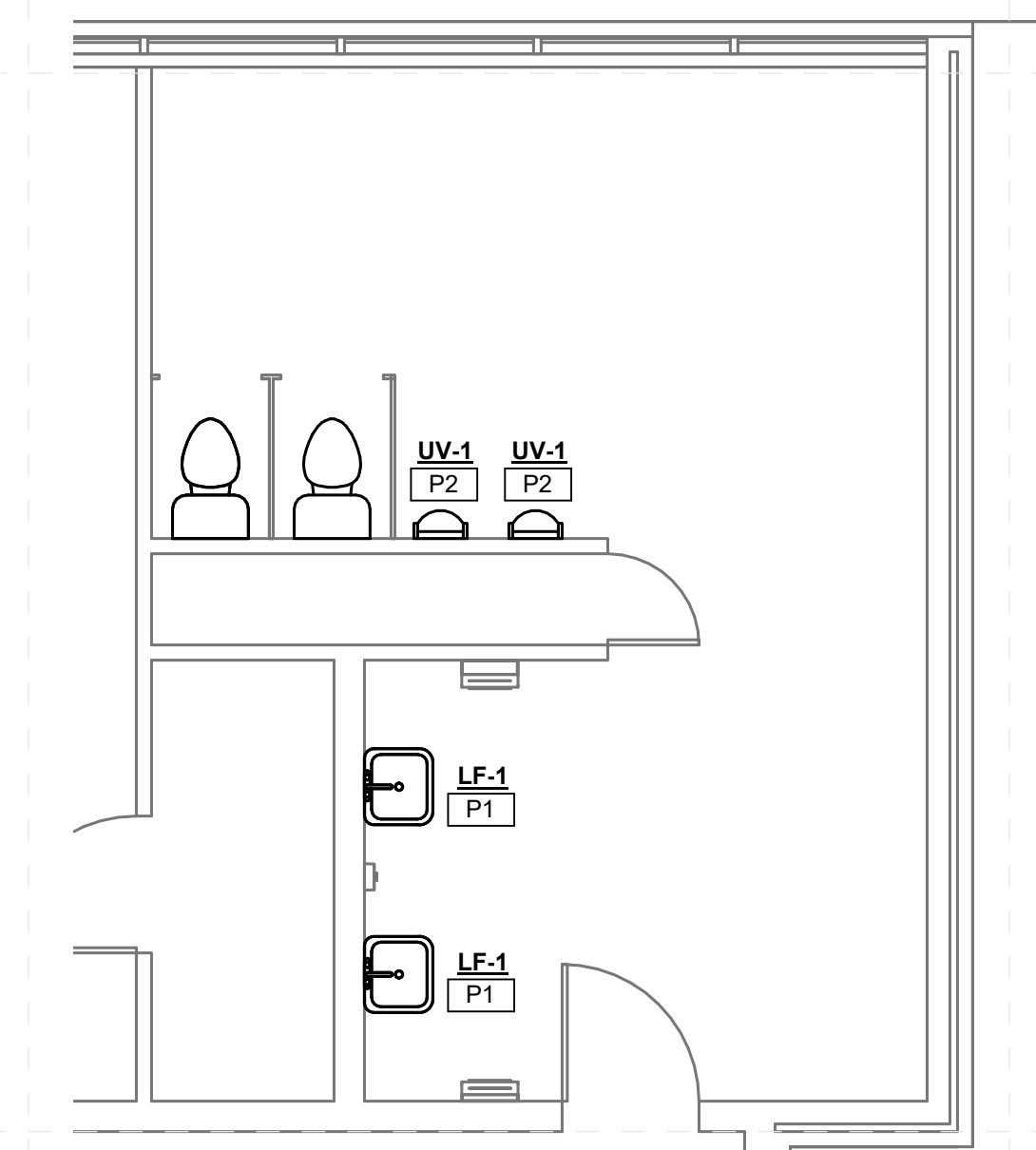

5 Amanda Elzy High School Enlarged Toilet New Work Plan (2)
M-101b 1/4" = 1'-0"

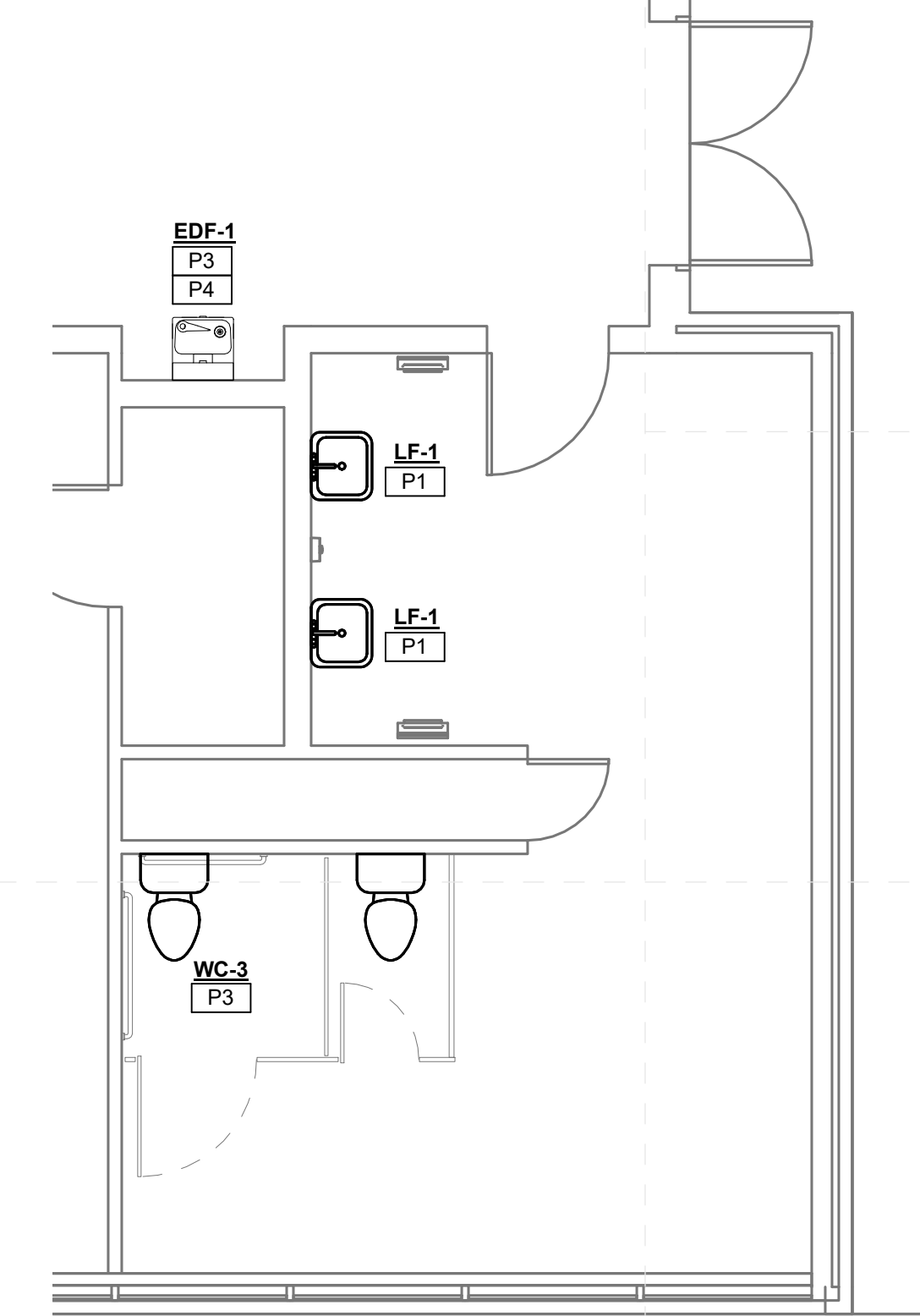
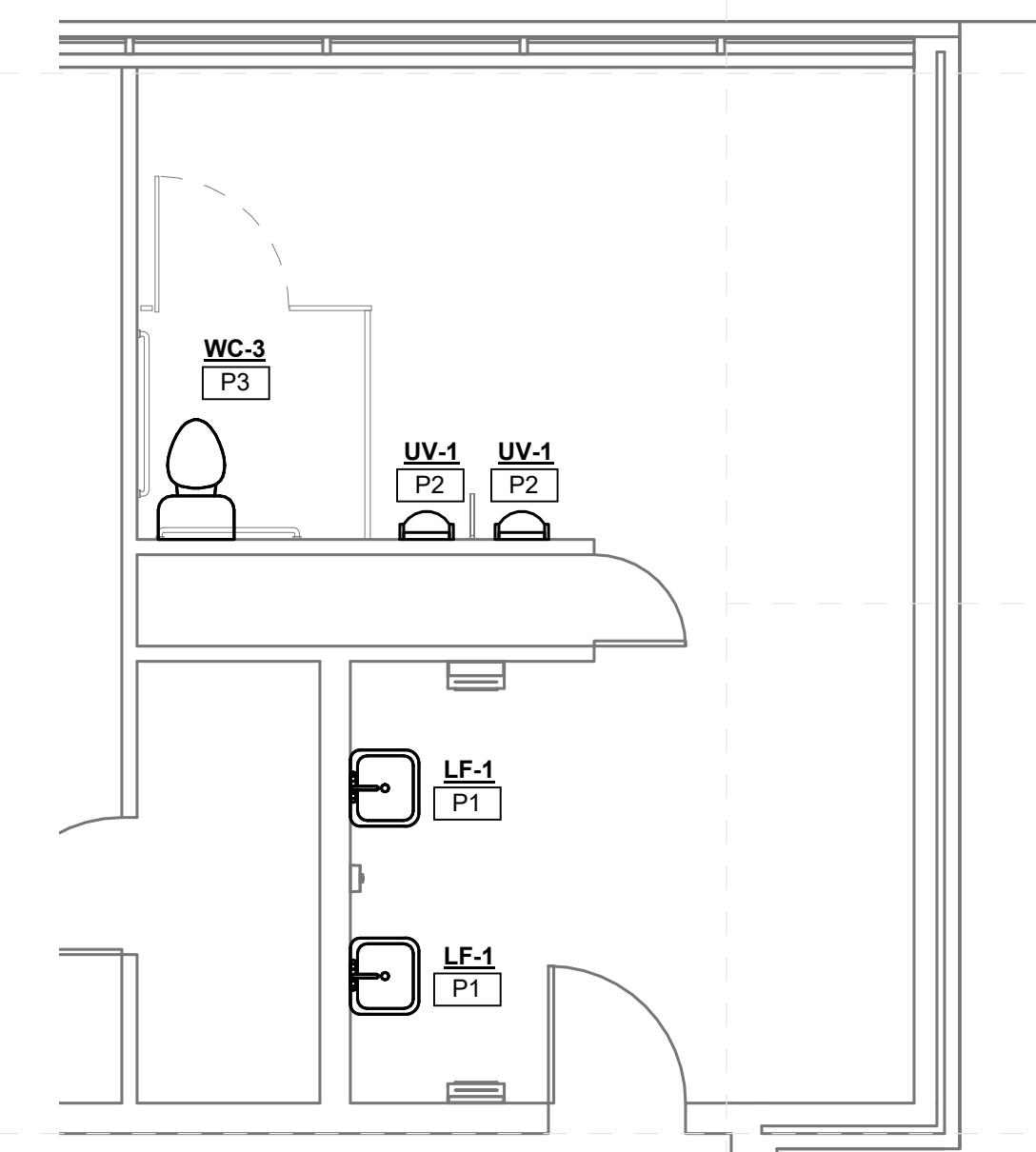

6 Amanda Elzy High School - Enlarged Toilet New Work Plan (2) Alternate
M-101b 1/4" = 1'-0"

Greenwood Leflore Consolidated SD ESSER

100%
Construction Documents

Project No	21097
Date	20 May 2022
Revisions	Rev Date
Drawn	JS/JK
Checked	JK/KS

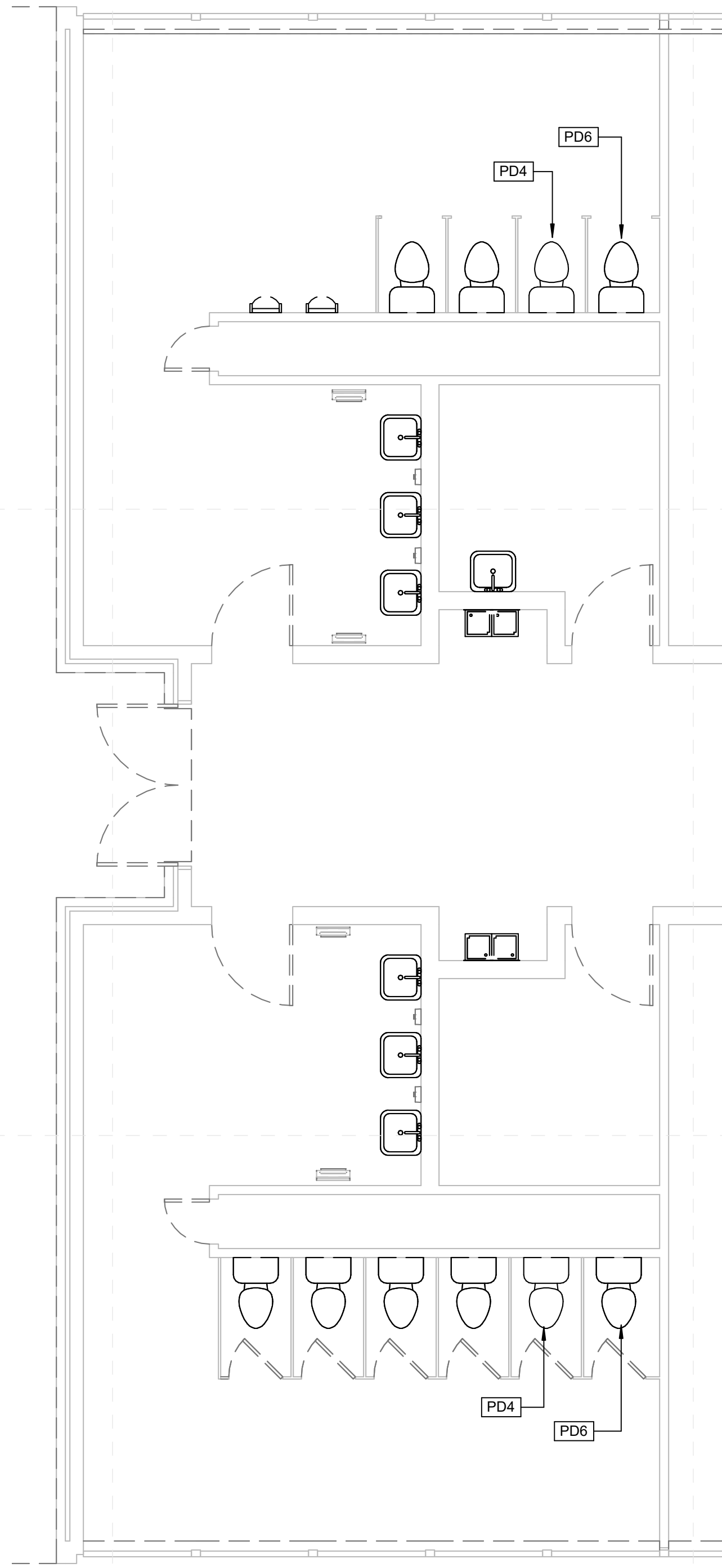

1
M-102b
1/4" = 1'-0"

**Amanda Elzy High School
Enlarged Toilet Demo Plan (3)**

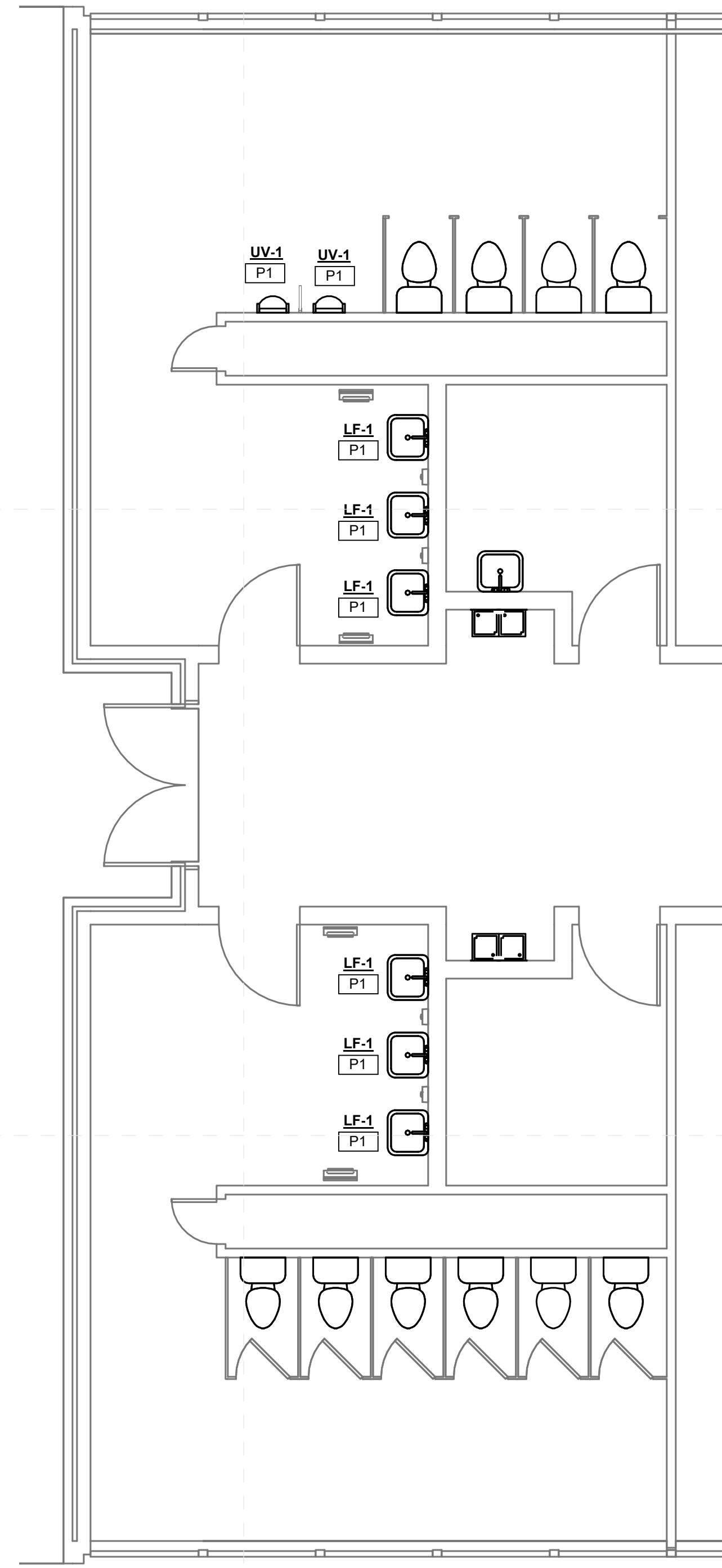

2
M-102b
1/4" = 1'-0"

**Amanda Elzy High School
Enlarged Toilet New Work Plan (3)**

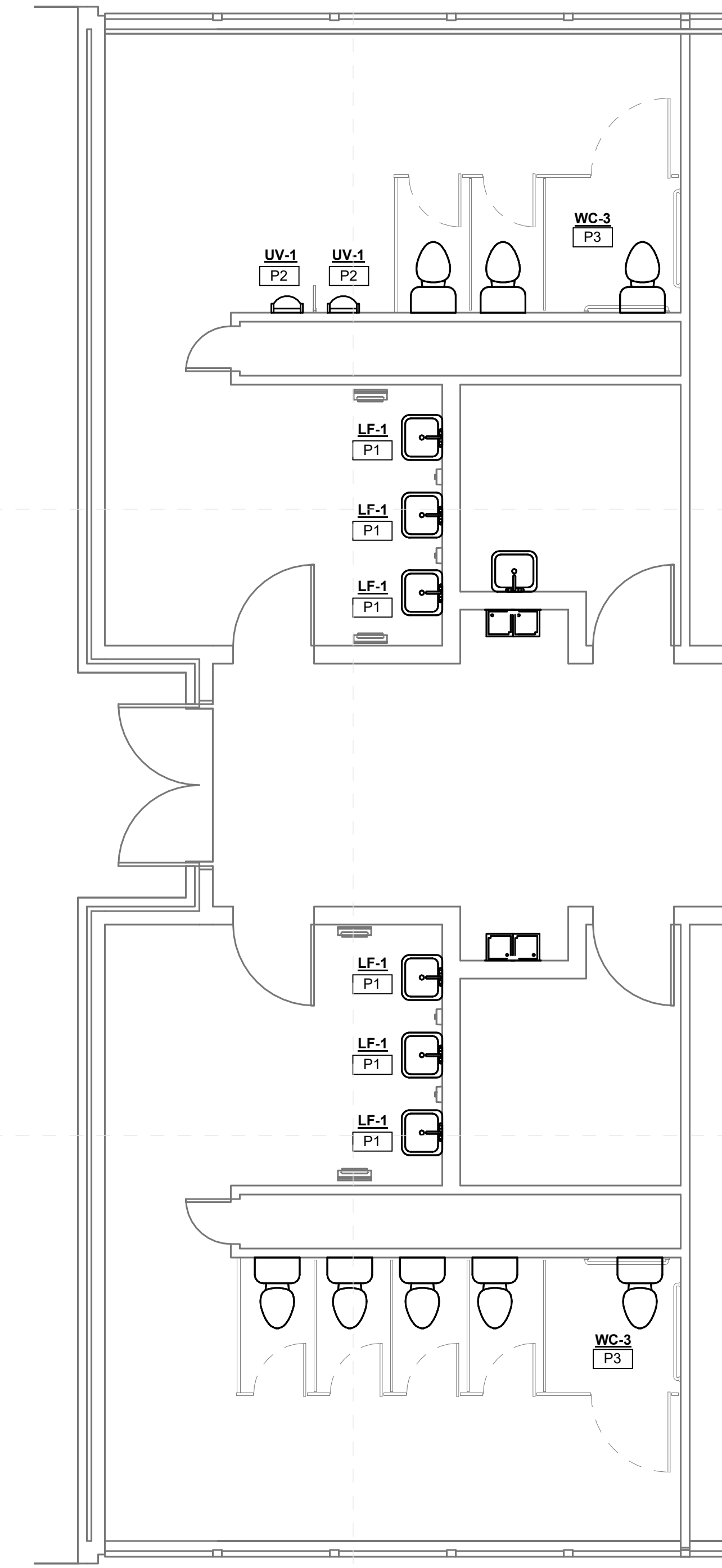

3
M-102b
1/4" = 1'-0"

**Amanda Elzy High School - Enlarged
Toilet New Work Plan (3) Alternate**

SPECIFIC PLUMBING DEMOLITION NOTES	
PD4	DEMOLISH EXISTING PLUMBING FIXTURE AS INDICATED AND CAP SERVICES IN ALTERNATE BID ONLY.
PD6	REPLACE EXISTING PLUMBING FIXTURE WITH NEW IN SAME LOCATION IN ALTERNATE BID ONLY. REUSE EXISTING SERVICE.

SPECIFIC PLUMBING NEW WORK NOTES	
P1	REPLACE EXISTING LAVATORY/SINK FAUCET WITH NEW INCLUDING NEW TOUCHLESS FAUCET, SUPPLIES, STOPS, TRAPS AND TAILPIECES AND STAINLESS STEEL CAPS OVER NON-UTILIZED HOLE DRILLINGS.
P2	REPLACE EXISTING WATER CLOSE TURRINAL FLUSH VALVE WITH NEW INCLUDING NEW TOUCHLESS FLUSH VALVE.
P3	PROVIDE NEW PLUMBING FIXTURE AS INDICATED.

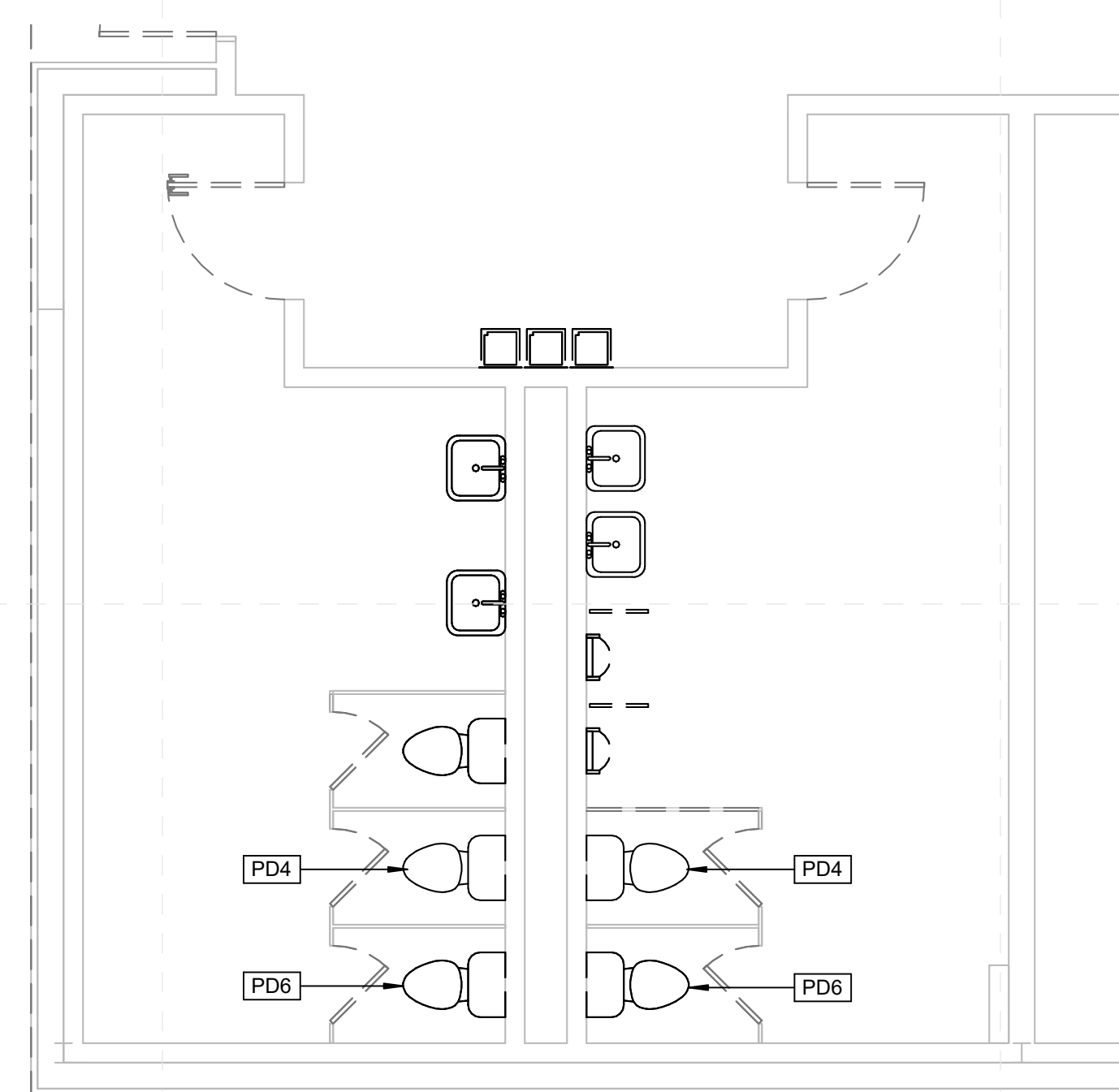

4
M-102b
1/4" = 1'-0"

**Amanda Elzy High School
Enlarged Toilet Demo Plan (4)**

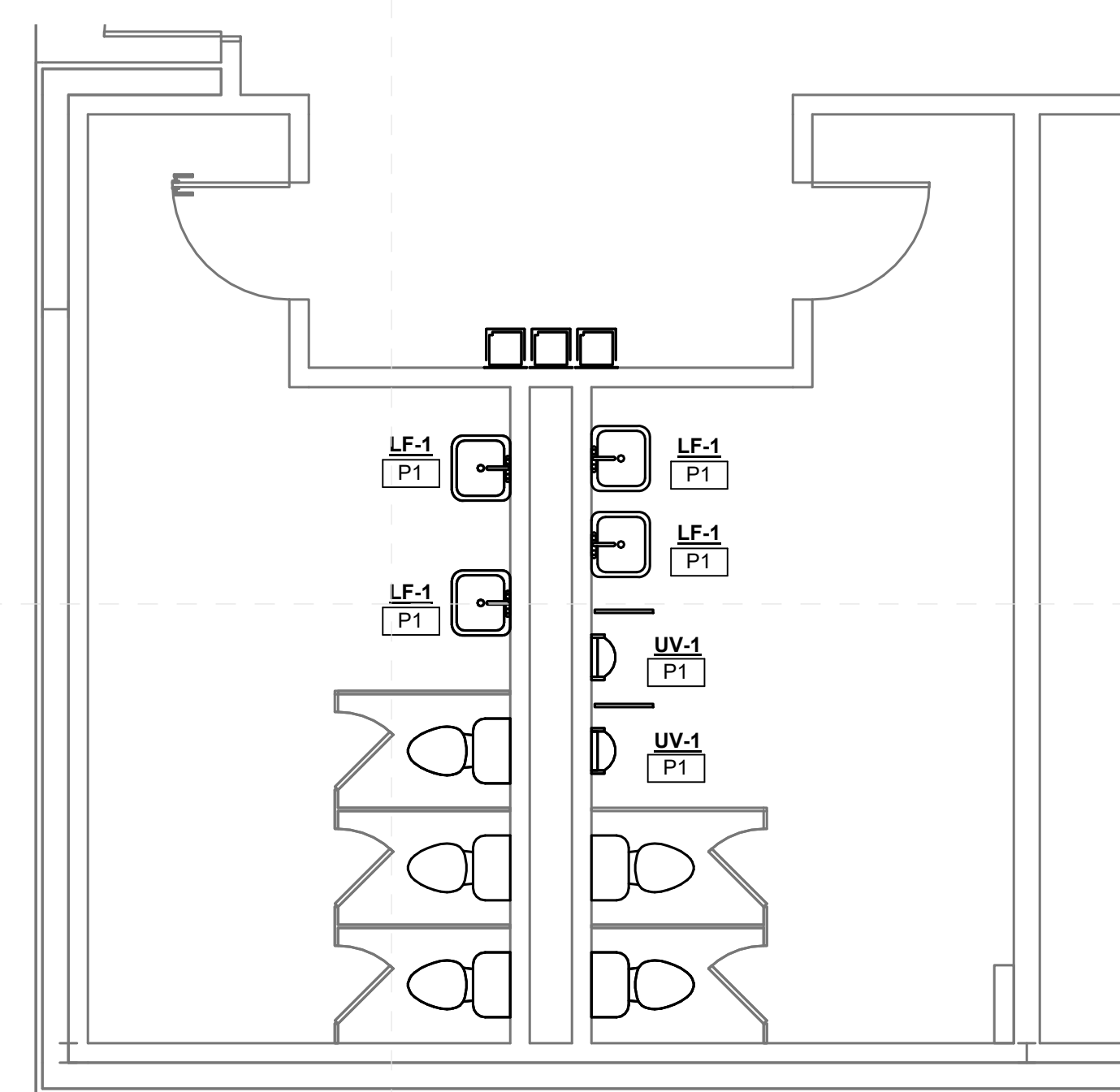

5
M-102b
1/4" = 1'-0"

**Amanda Elzy High School
Enlarged Toilet New Work Plan (4)**

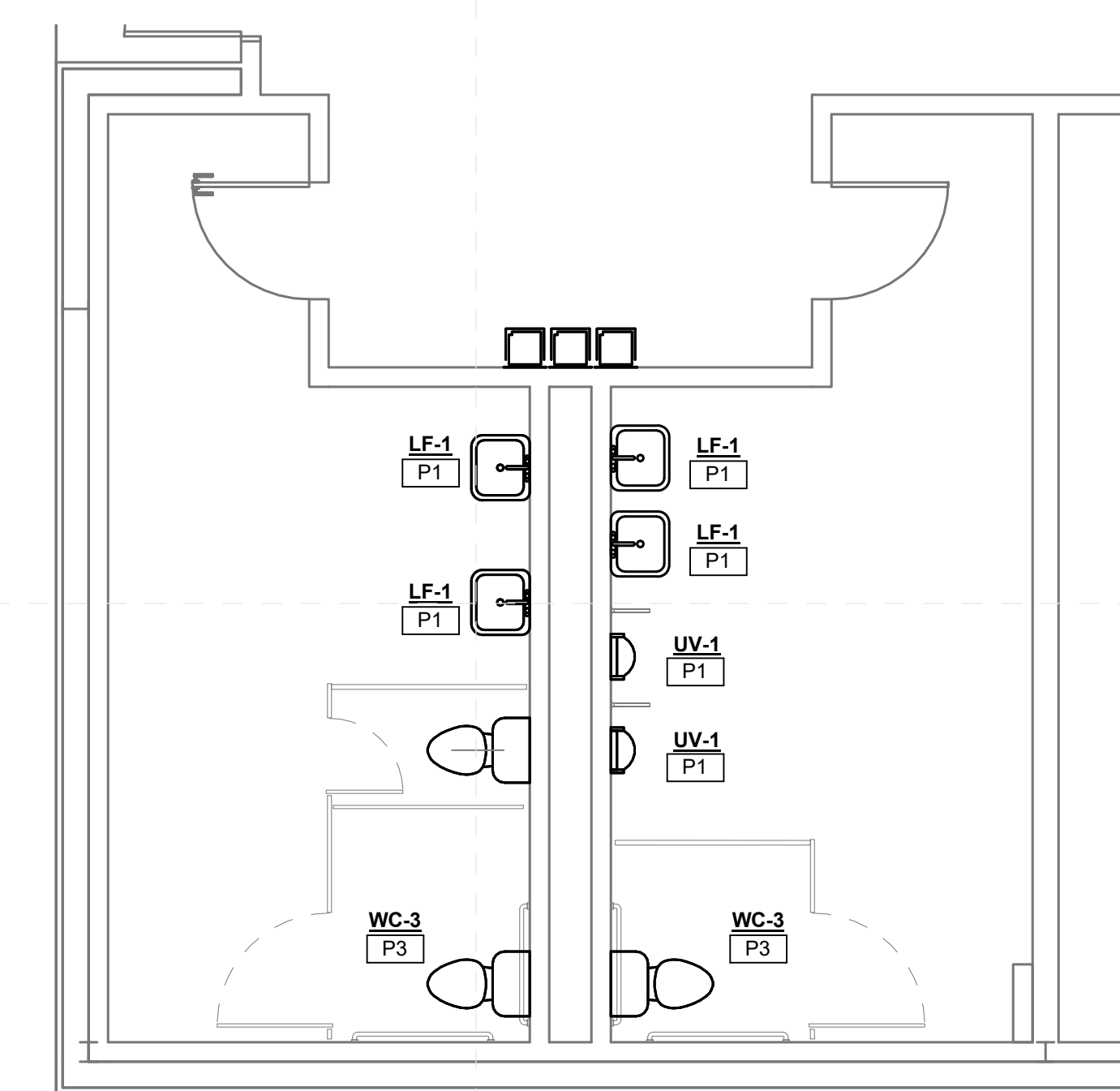

6
M-102b
1/4" = 1'-0"

**Amanda Elzy High School - Enlarged
Toilet New Work Plan (4) Alternate**



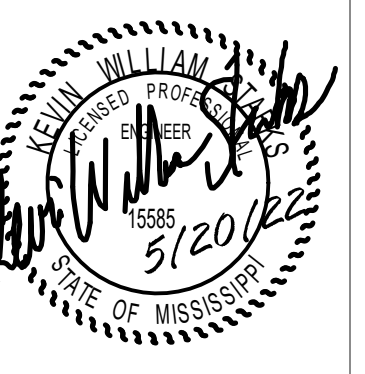

SPECIFIC PLUMBING DEMOLITION NOTES	
PD1	DEMOLISH EXISTING PLUMBING FIXTURE AS INDICATED AND CAP SERVICES.
PD2	REPLACE EXISTING PLUMBING FIXTURE WITH NEW IN SAME LOCATION. REUSE EXISTING SERVICES.
PD3	OPEN EXISTING WALL/CHASE FOR NEW PLUMBING INSTALLATIONS.

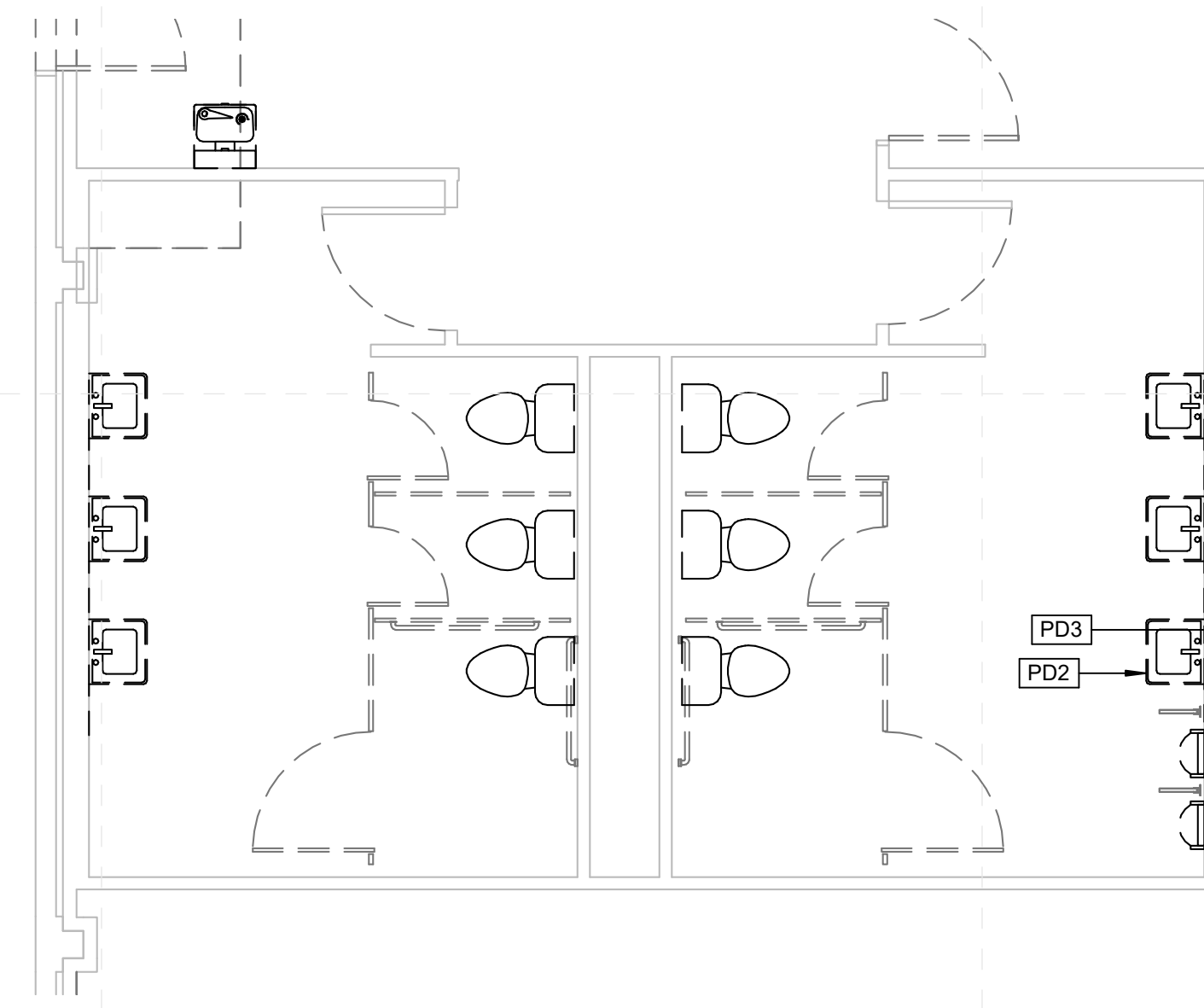

1
M-103b 1/4" = 1'-0"
**Amanda Elzy High School
Enlarged Toilet Demo Plan (5)**

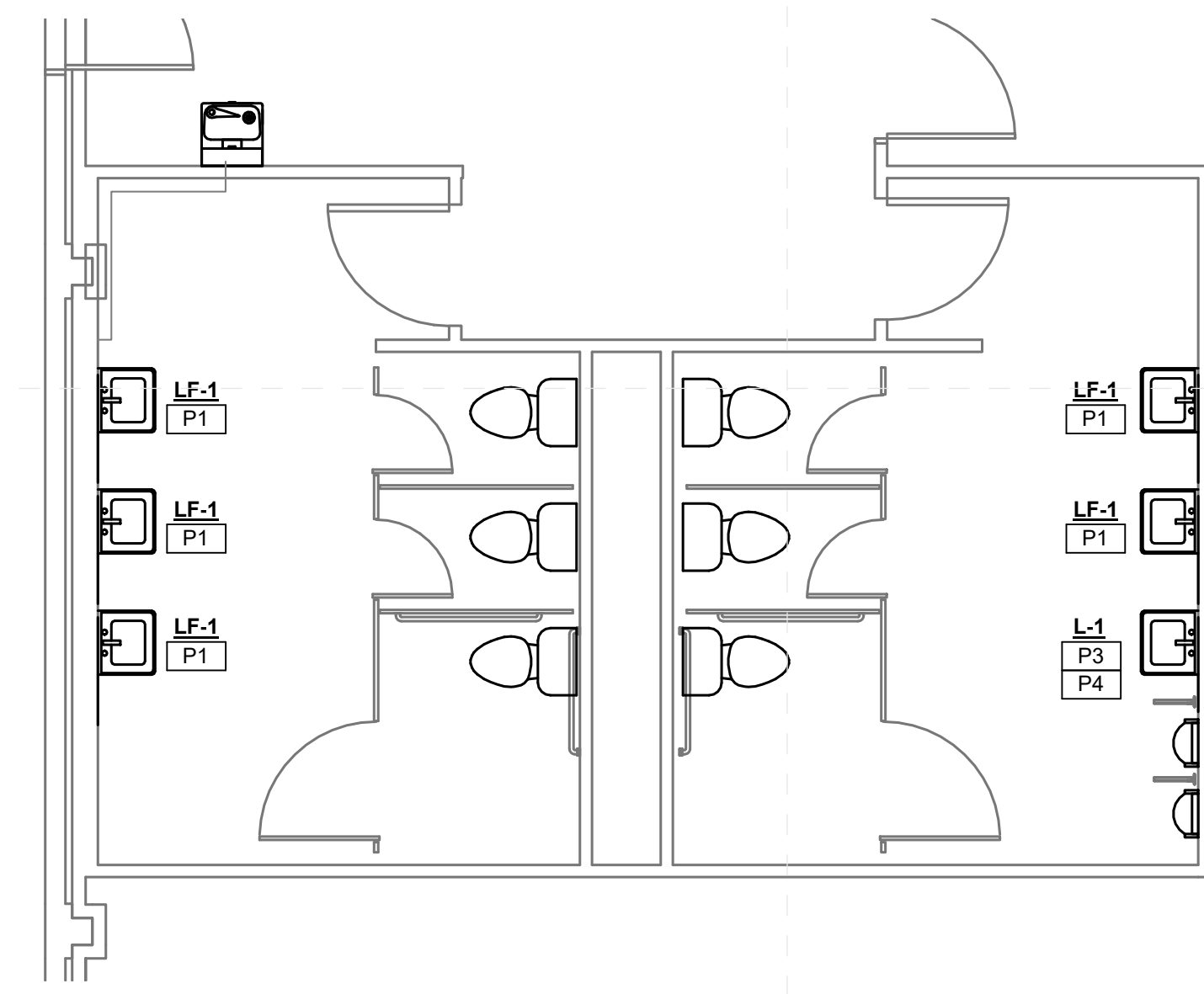

2
M-103b 1/4" = 1'-0"
**Amanda Elzy High School
Enlarged Toilet New Work Plan (5)**

SPECIFIC PLUMBING NEW WORK NOTES	
P1	REPLACE EXISTING LAVATORY/SINK FAUCET WITH NEW INCLUDING NEW TOUCHLESS FAUCET. SUPPLIES, STOPS, TRAPS AND TAILPIECES AND STAINLESS STEEL CAPS OVER NON-UTILIZED HOLE DRILLINGS.
P3	PROVIDE NEW PLUMBING FIXTURE AS INDICATED.
P4	PROVIDE ALL NEW WALL MOUNTED FIXTURES (LAVATOIRES, URINALS ETC.) WITH NEW FLOOR MOUNTED WALL CARRIERS. OPEN WALLS AS REQUIRED TO INSTALL SAME AND PATCH/REPAIR AS DIRECTED/APPROVED BY ARCHITECT.

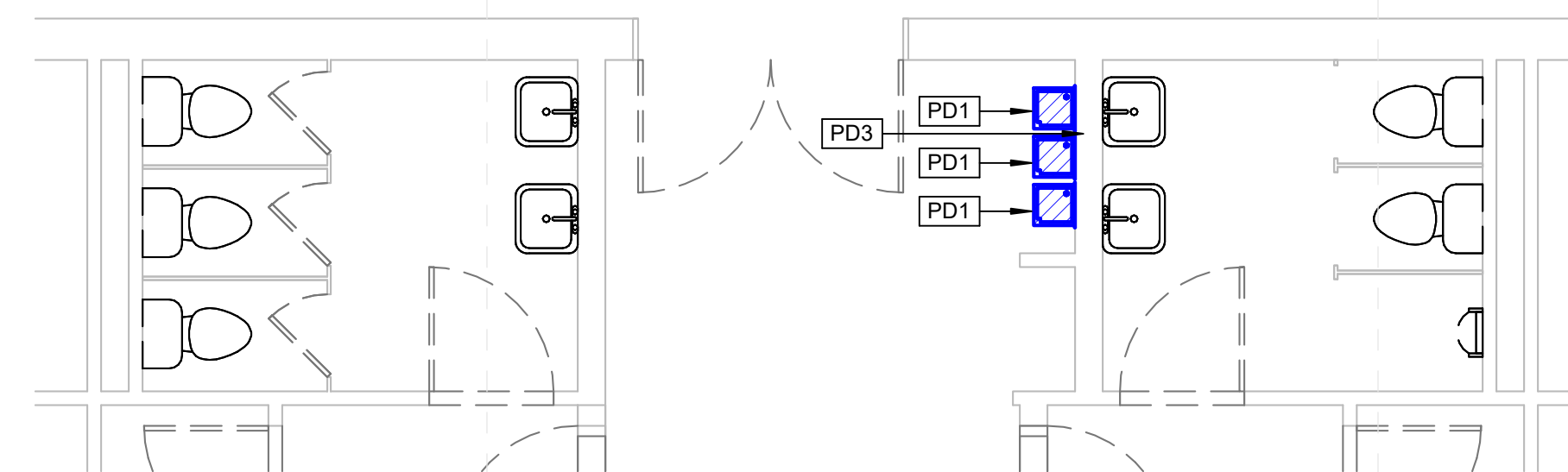

3
M-103b 1/4" = 1'-0"
**Amanda Elzy High School
Enlarged Toilet Demo Plan (6)**

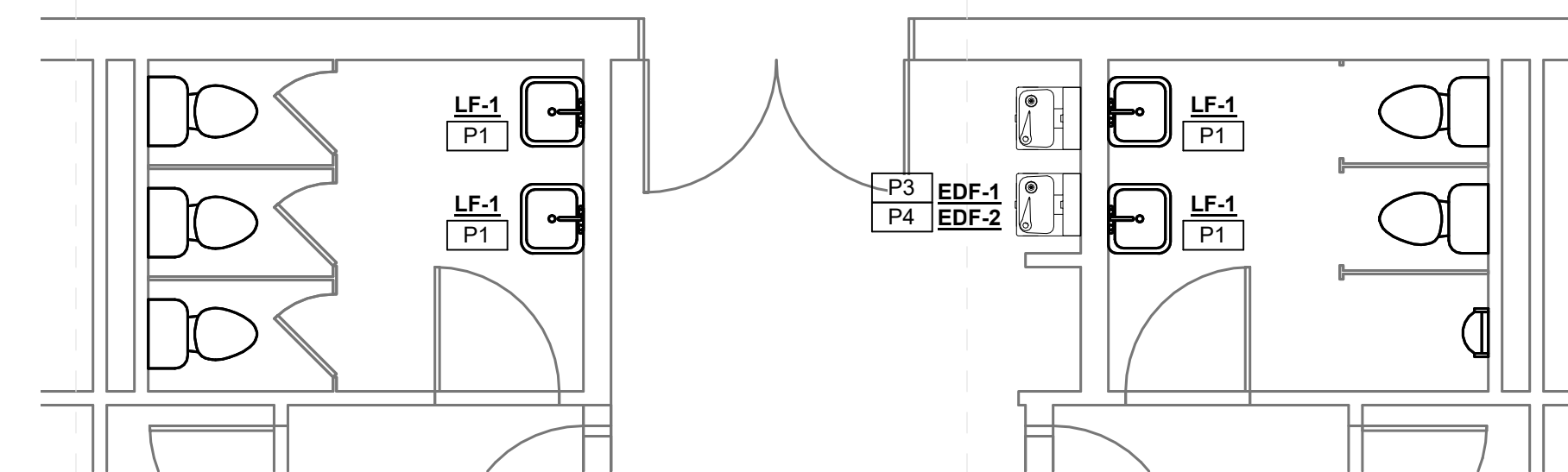

4
M-103b 1/4" = 1'-0"
**Amanda Elzy High School
Enlarged Toilet New Work Plan (6)**

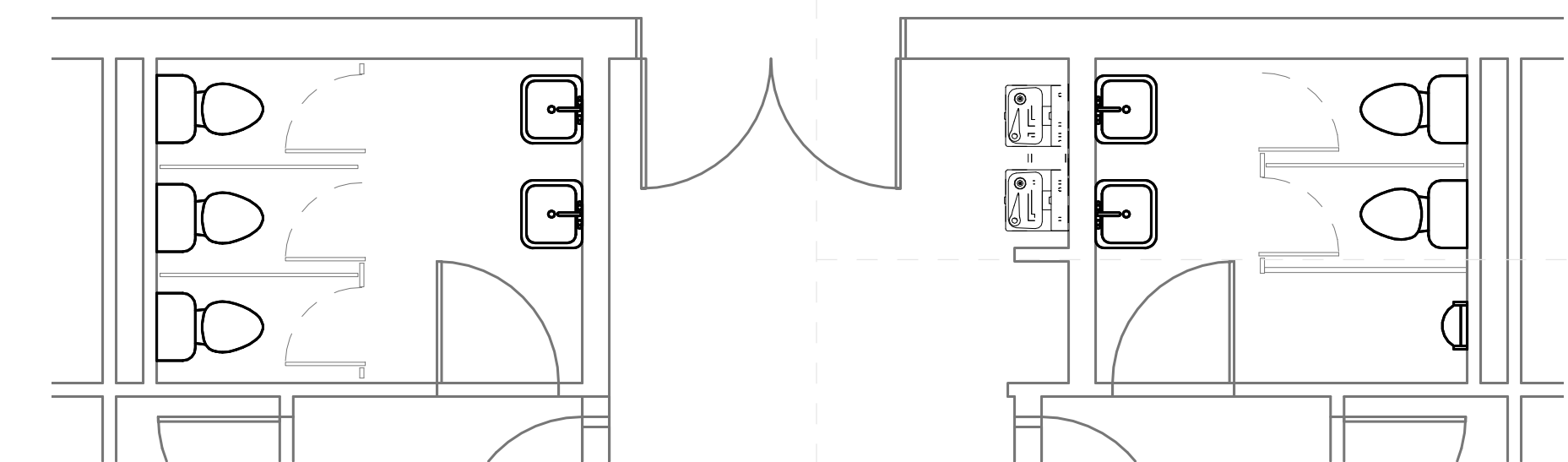

5
M-103b 1/4" = 1'-0"
**Amanda Elzy High School - Enlarged
Toilet New Work Plan (6) Alternate**

Greenwood Leflore Consolidated SD ESSER

100%
Construction
Documents

Project No	21097
Date	20 May 2022
Revisions	Rev Date
Drawn	JS/JK
Checked	JK/KS

All School's Specific Notes

- 10 28 13 001 Install wall hung mirror here; center over fixture unless noted otherwise; size shall be as noted
- 22 42 00 002 New fixtures in this toilet room; coordinate with mechanical
- 22 42 00 003 New touchless faucet at sink/cabinet; coordinate with mechanical
- 22 42 00 004 Install Pipe Guards; coordinate with mechanical
- 22 42 00 005 New touchless flushvalve @ fixture; coordinate with mechanical

General Project Notes

1. Wherever fixture indicated to be replaced, include new finish plumbing and standard accessories including pipe insulation, faucets, flush valves, sealant, etc.



Front of School



Typical Toilet Rm Flr



Typical Toilet Lav Wall

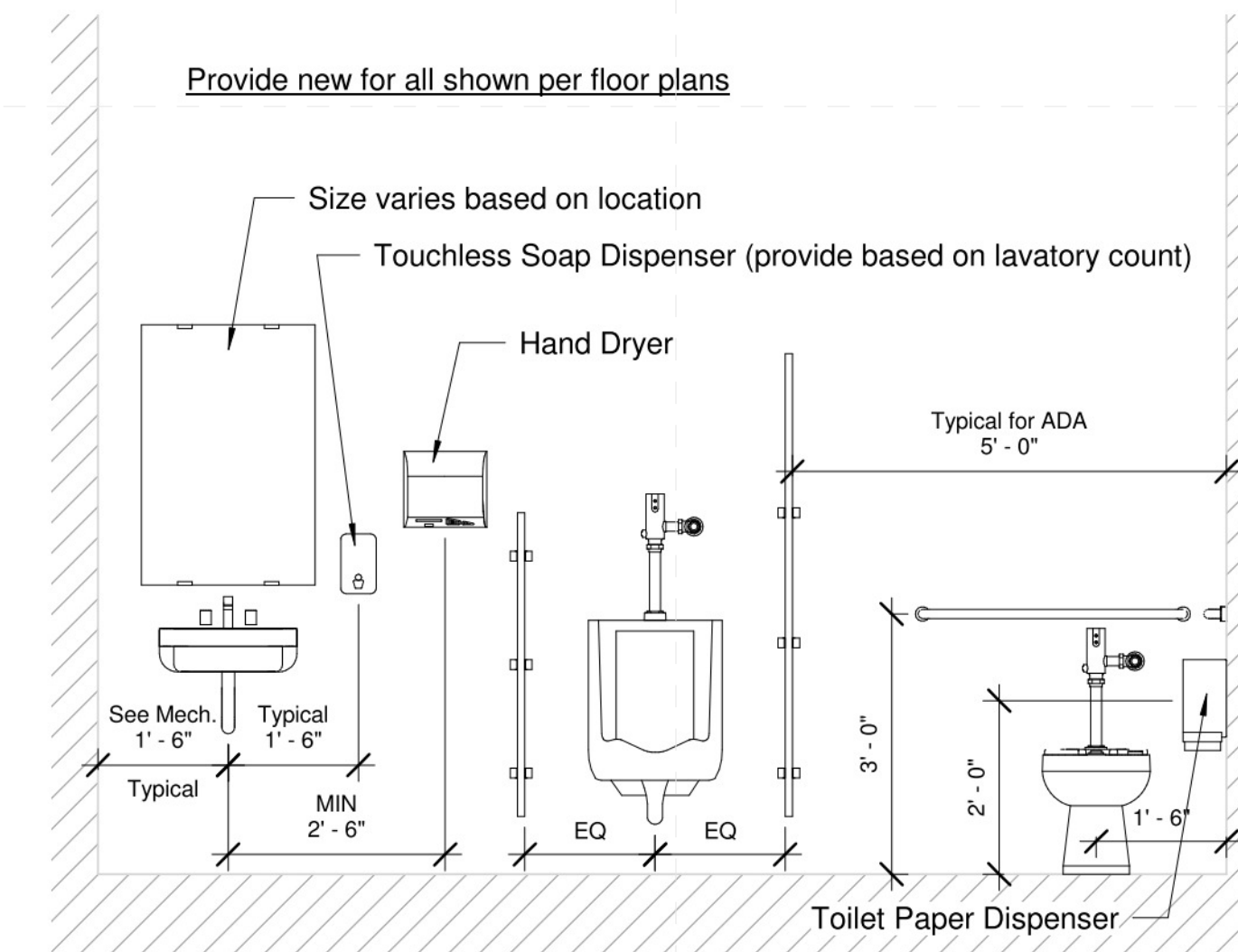

1 Typical Toilet Room Wall
1/2" = 1'-0"

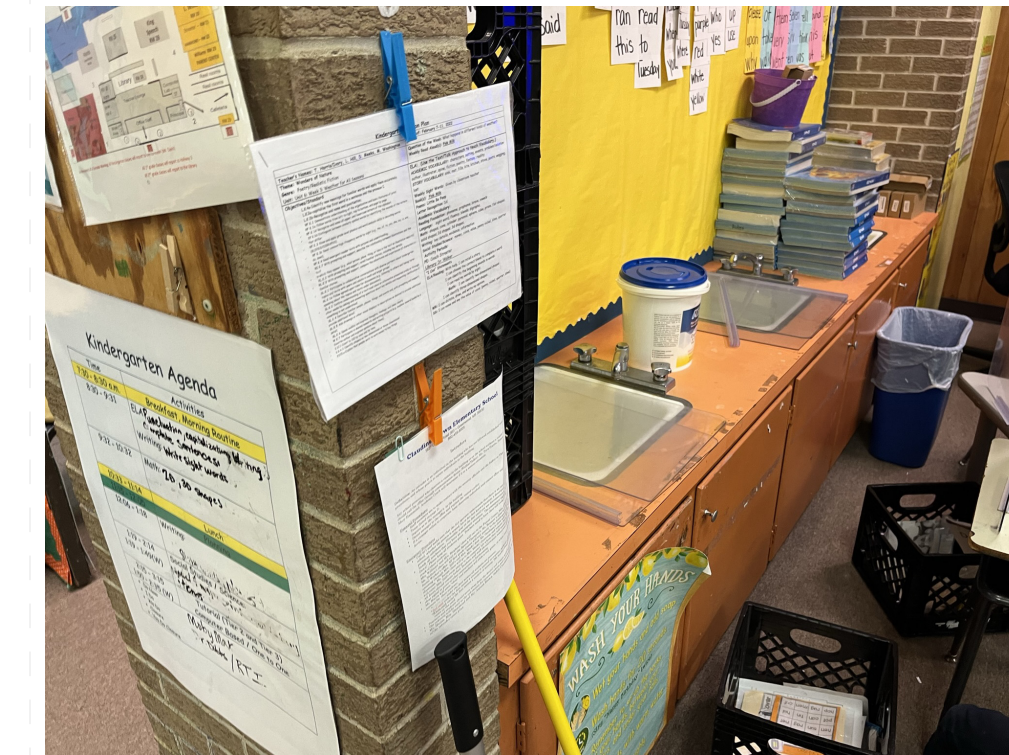

Other Cabinet Lavs



Typical Urinal Style



Typical Toilet Style



Typical Class Sink



Project No	21097
Date	May 20, 2022
Revisions	Rev Date
Drawn	PPu
Checked	PPu

5/17/2022 5:14:16 PM C:\Users\pmpur\OneDrive\Documents\Claudine Brown Elementary_paulpuser\20HY.rvt

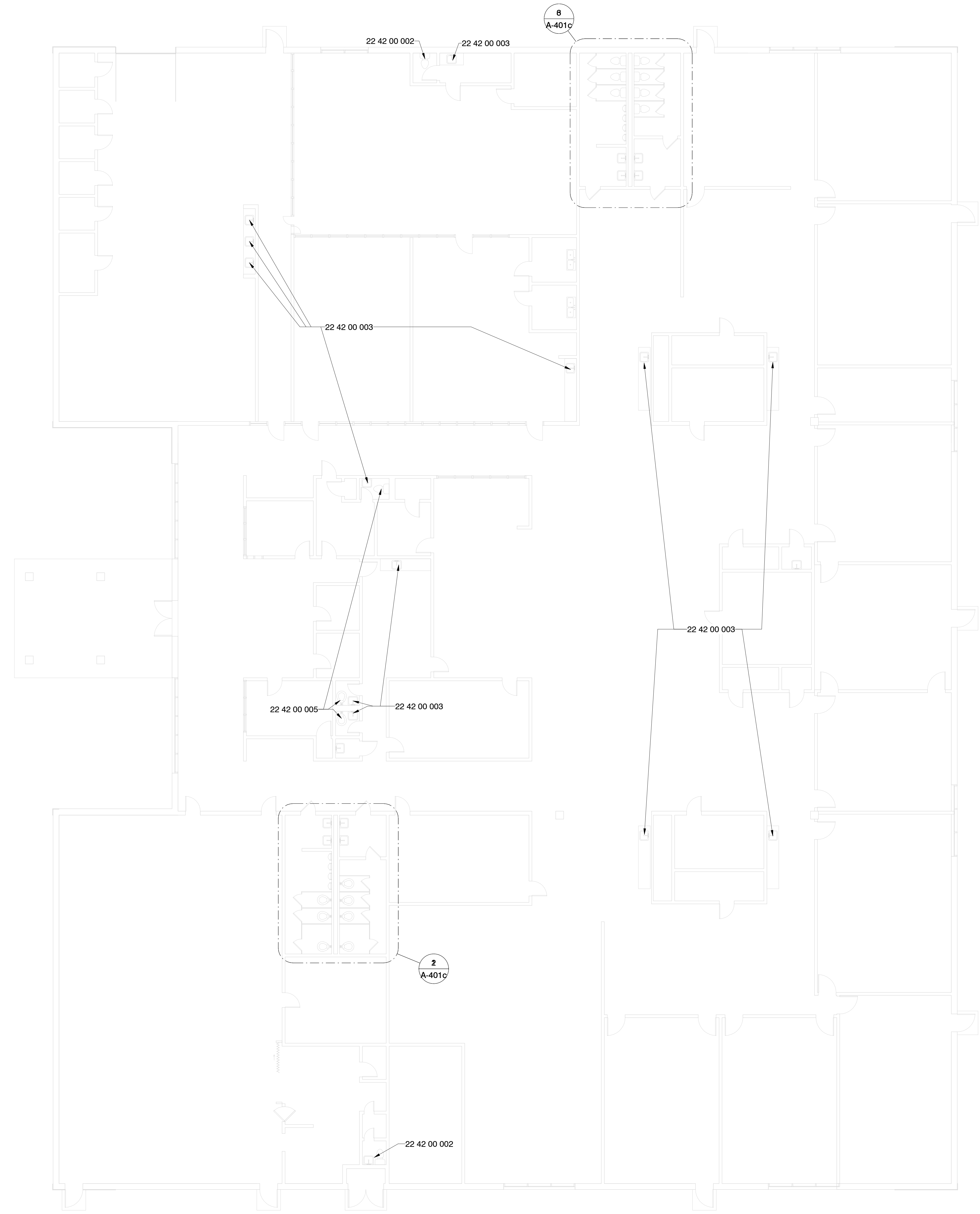

1 Composite Floor Plan
1/8" = 1'-0"

Specific Notes

- 22 42 00 002 New fixtures in this toilet room; coordinate with mechanical
- 22 42 00 003 New touchless faucet at sink/cabinet; coordinate with mechanical
- 22 42 00 005 New touchless flushvalve @ fixture; coordinate with mechanical

Architects

One Jackson Place 250
188 East Capitol Street
Jackson, MS 39201
p 601.352.5411

201 Park Court Suite B
Ridgeland, MS 39157
p 601.790.9432

161 Lameuse St. Suite 201
Biloxi, MS 39530
p 228.374.1409

dalebaileyplans.com

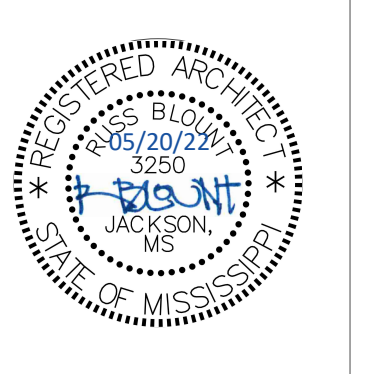

Greenwood Leflore Consolidated SD ESSER

Claudine F Brown Elementary: Co Rd 49, Greenwood, MS 38930

Construction Documents

Project No	21097
Date	May 20, 2022
Revisions	Rev Date
Drawn	BJo
Checked	PPu

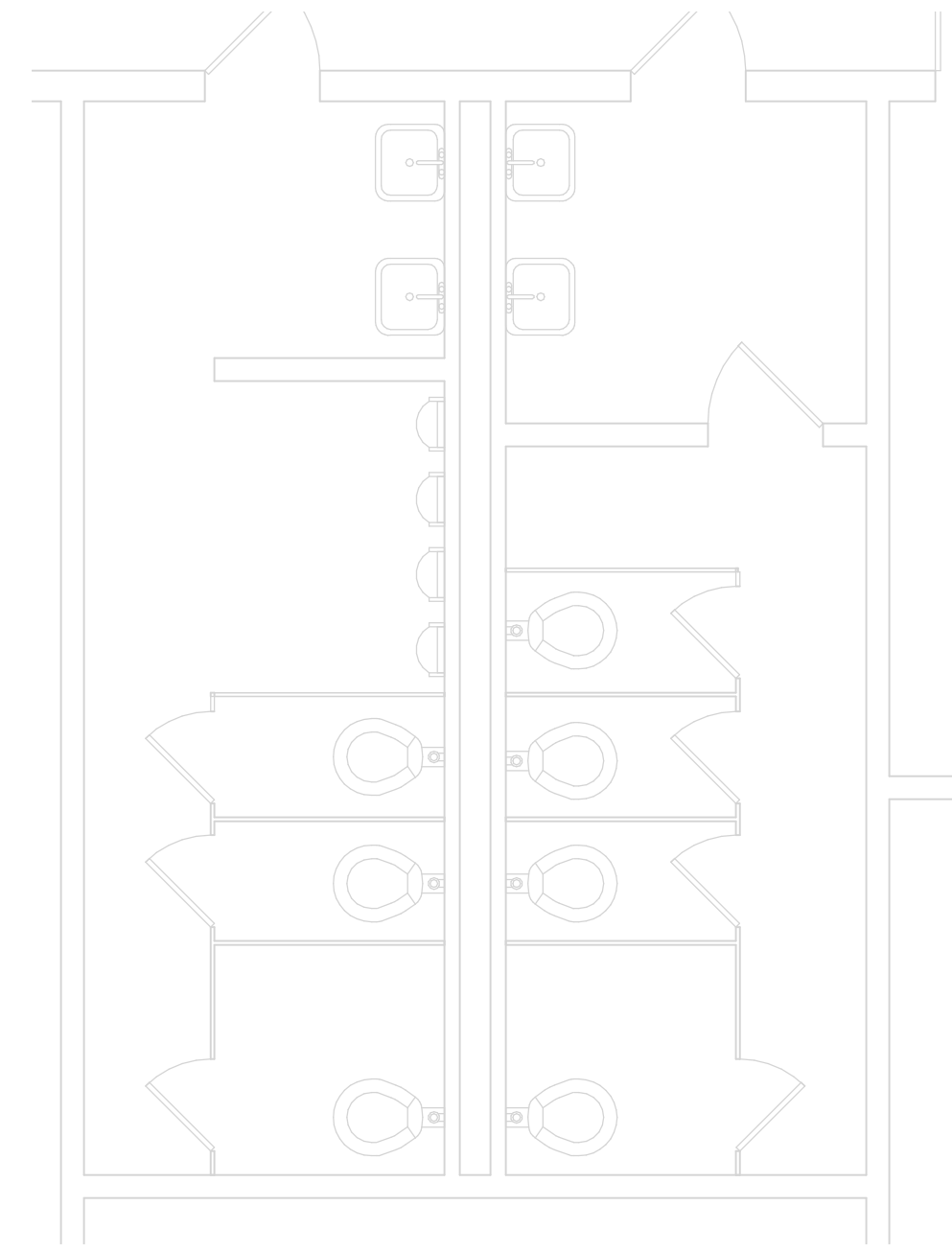
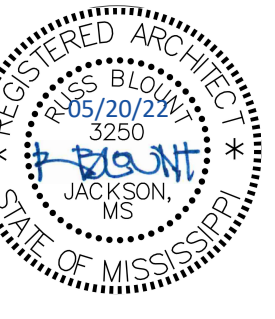

1 South End Enlarged Bathroom - Demo
1/4" = 1'-0"

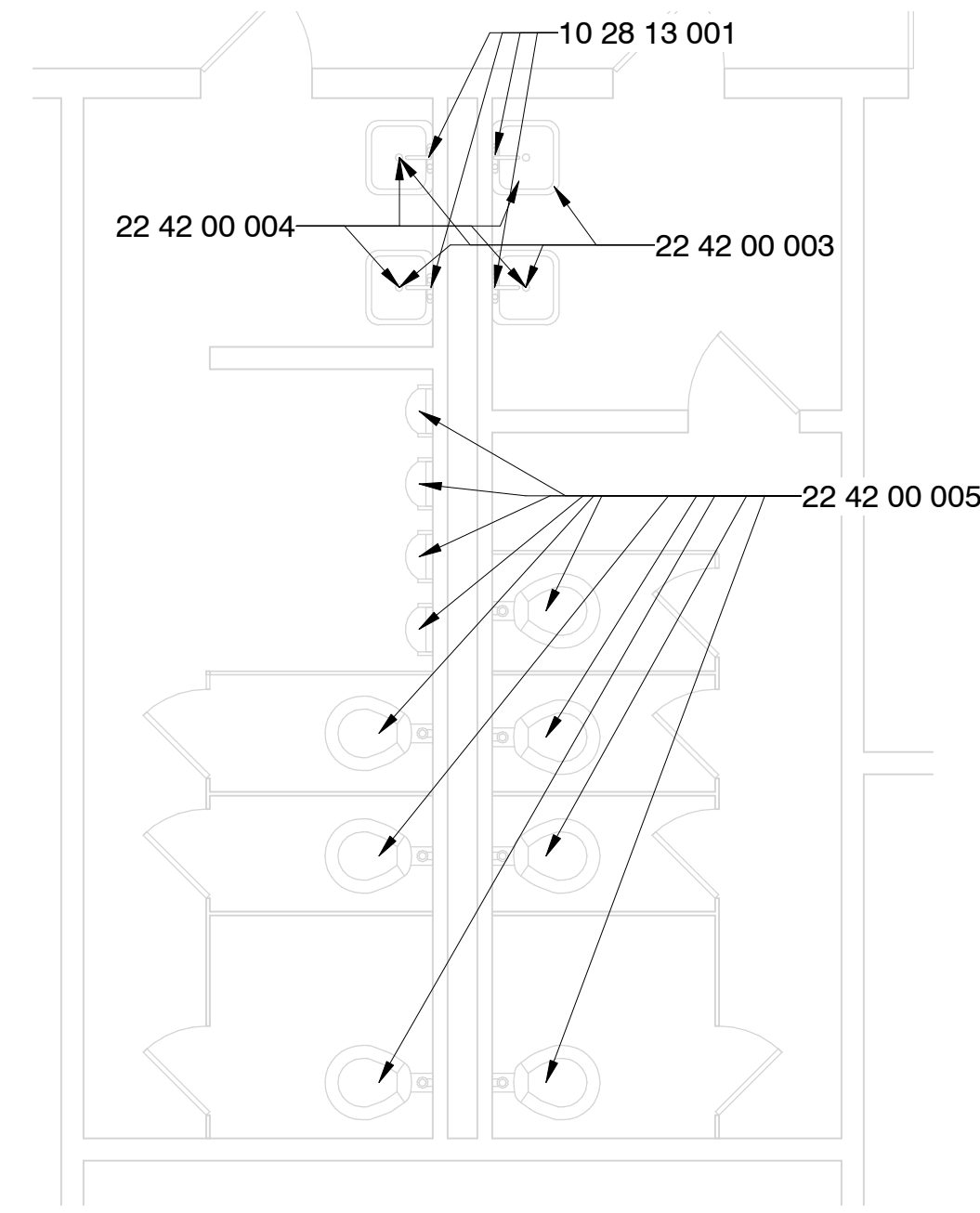

2 South End Enlarged Bathroom - New Const.
1/4" = 1'-0"

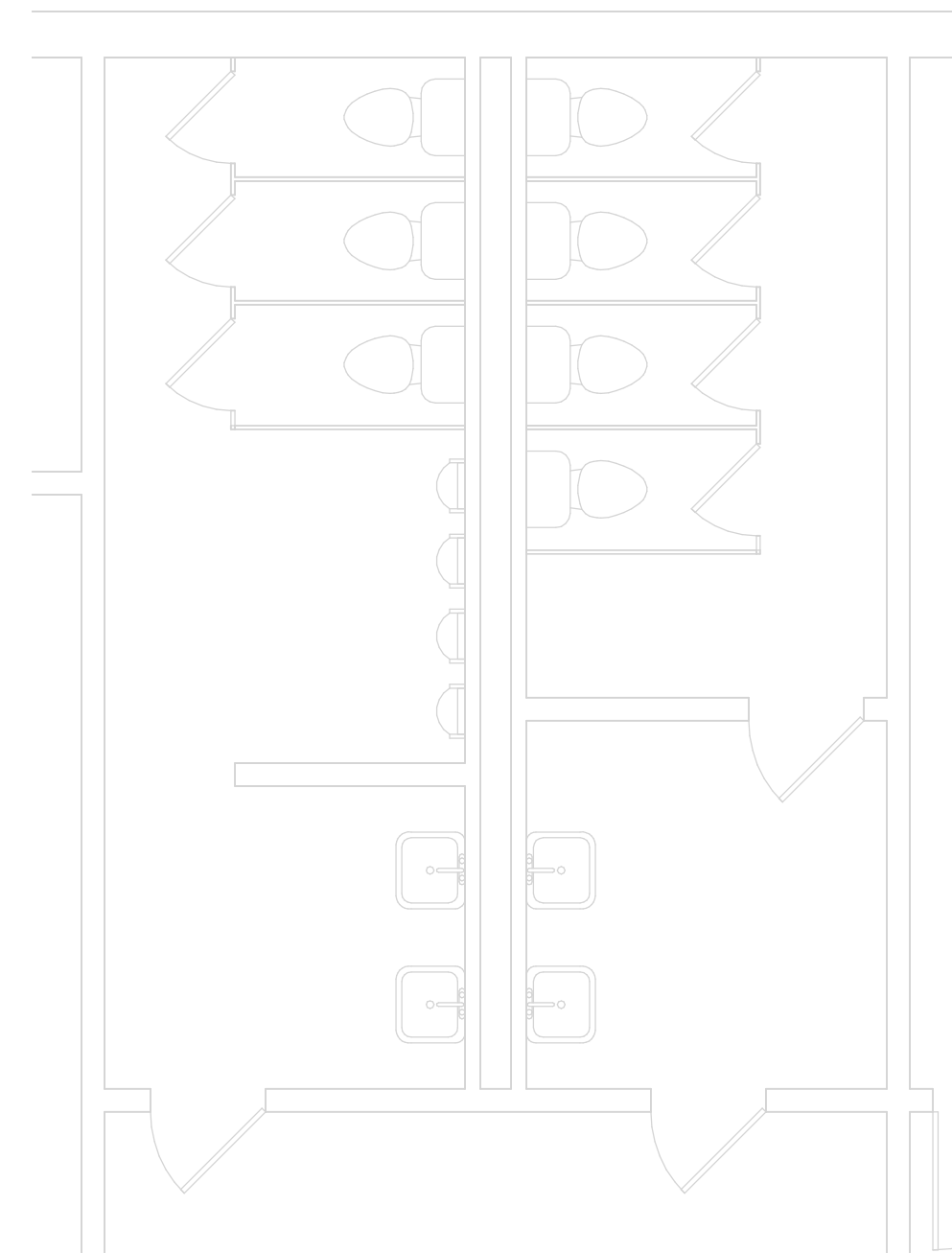

3 North End Enlarged Bathroom - Demo
1/4" = 1'-0"

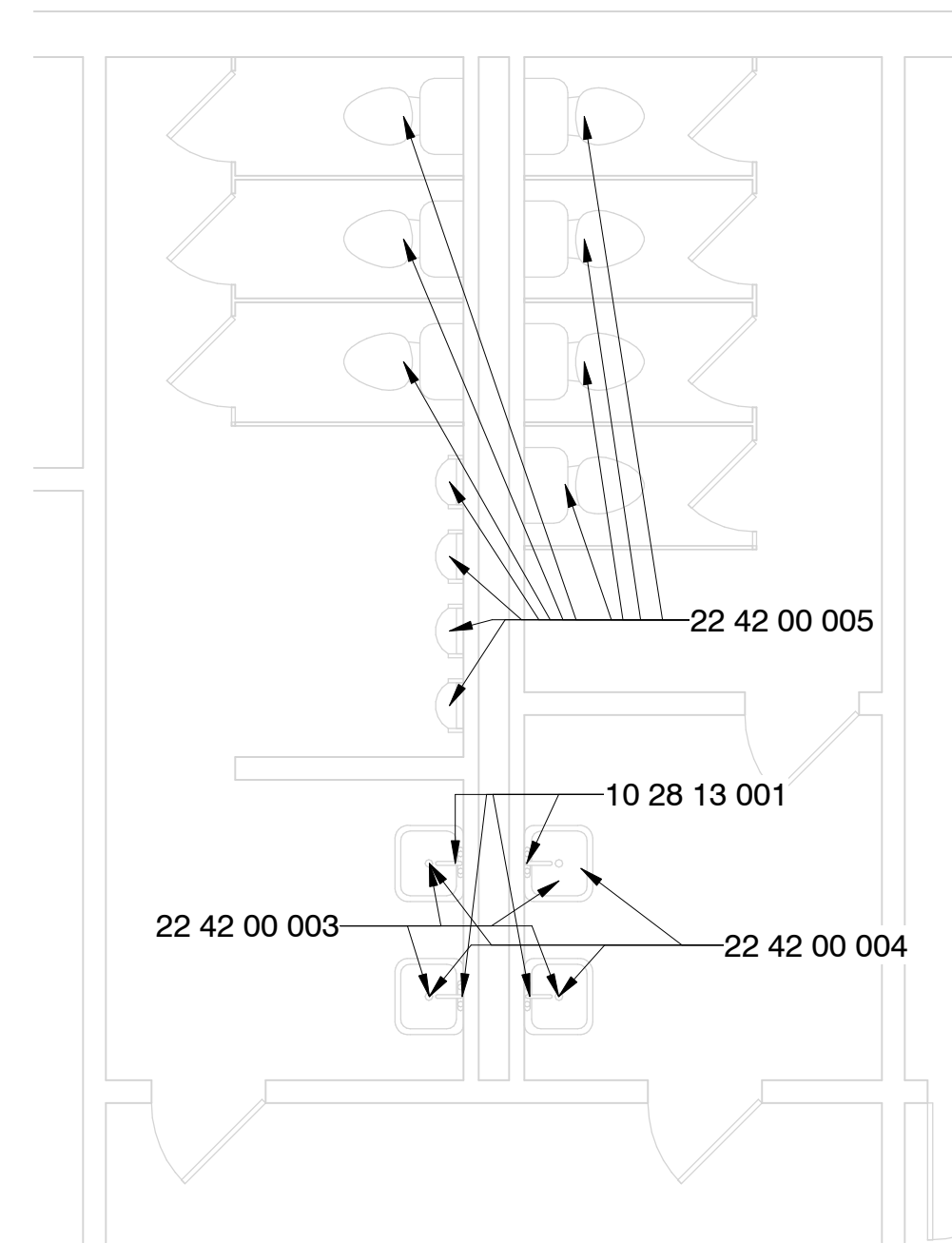

6 North End Enlarged Bathroom - New Const.
1/4" = 1'-0"

Specific Notes

- 10 28 13 001 Install wall hung mirror here; center over fixture unless noted otherwise; size shall be as noted
- 22 42 00 003 New touchless faucet at sink/cabinet; coordinate with mechanical
- 22 42 00 004 Install Pipe Guards; coordinate with mechanical
- 22 42 00 005 New touchless flushvalve @ fixture; coordinate with mechanical

Greenwood Leflore Consolidated SD ESSER

Claudine F Brown Elementary: Co Rd 49, Greenwood, MS 38930

Construction Documents

Project No	21097
Date	May 20, 2022
Revisions	Rev Date
Drawn	PPu
Checked	RBI

A-401c

Enlarged Bathroom Plans

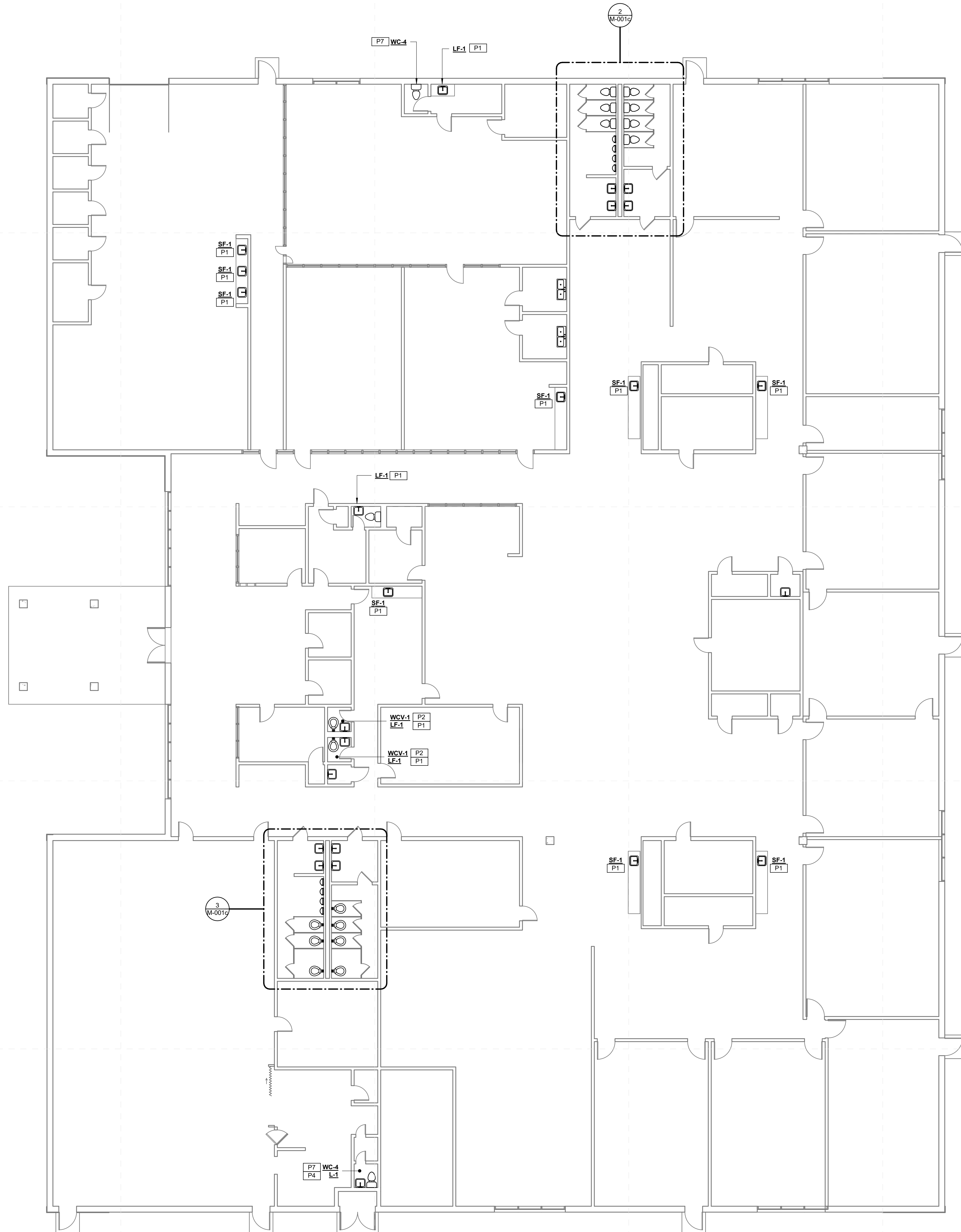

1 M-001c 1/8" = 1'-0"
Claudine F Brown Elementary - Overall Mechanical Plan

SPECIFIC PLUMBING NEW WORK NOTES	
P1	REPLACE EXISTING LAVATORY/SINK FAUCET WITH NEW INCLUDING NEW TOUCHLESS FAUCET, SUPPLIES, STOPS, TRAPS AND TAILPIECES AND STAINLESS STEEL CAPS OVER NON-UTILIZED HOLE DRILLINGS.
P2	REPLACE EXISTING WATER CLOSET/URINAL FLUSH VALVE WITH NEW INCLUDING NEW TOUCHLESS FLUSH VALVE.
P4	PROVIDE ALL NEW WALL MOUNTED FIXTURES (LAVATOIRES, URINALS ETC.) WITH NEW FLOOR MOUNTED WALL CARRIERS. OPEN WALLS AS REQUIRED TO INSTALL SAME AND PATCH/REPAIR AS DIRECTED/APPROVED BY ARCHITECT.
P7	PROVIDE NEW PLUMBING FIXTURE IN SAME LOCATION AS EXISTING. CONNECT TO EXISTING PLUMBING SERVICES.

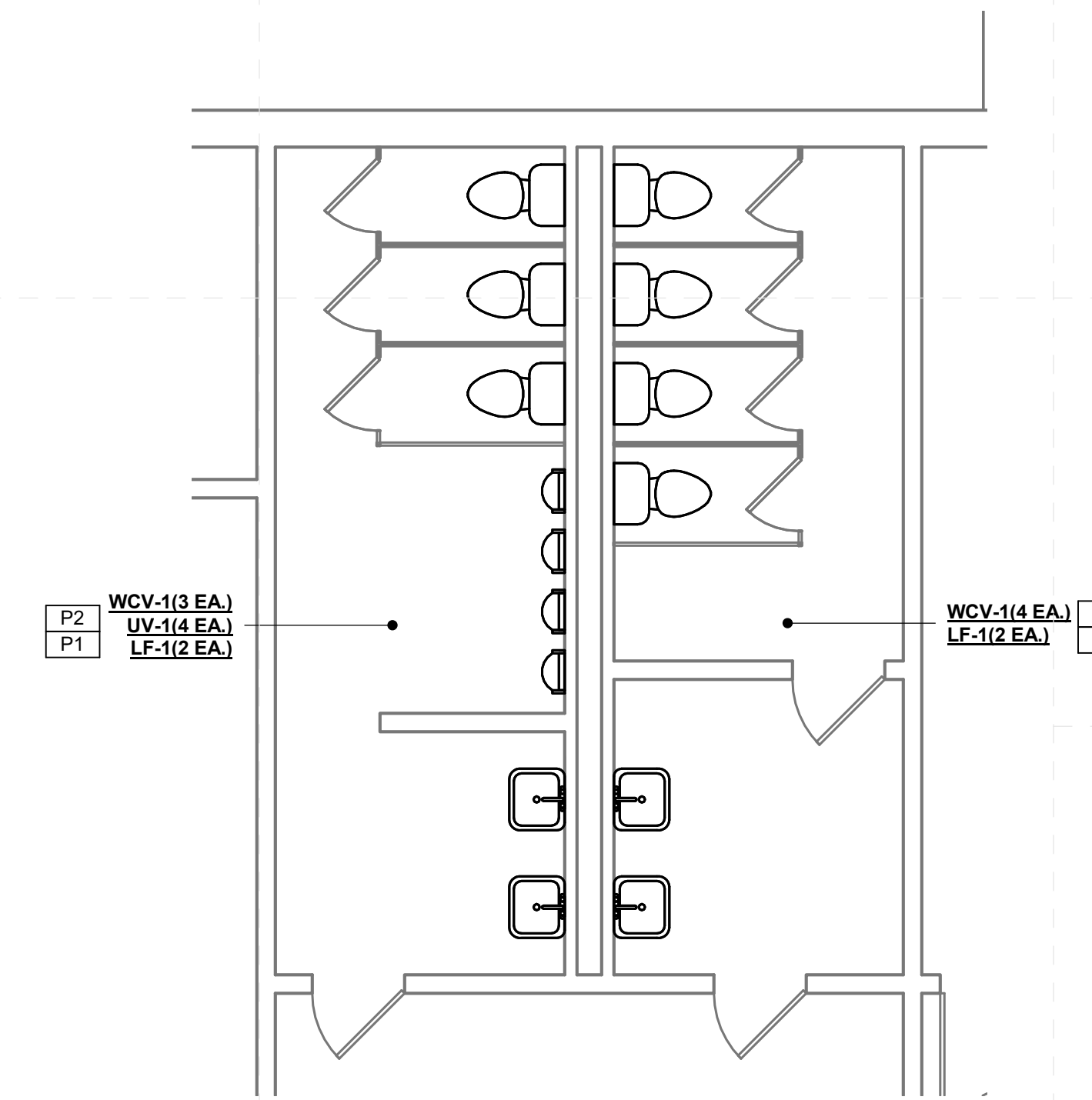

2 M-001c 1/4" = 1'-0"
**Claudine F Brown Elementary
 Enlarged Toilet New Work Plan (1)**

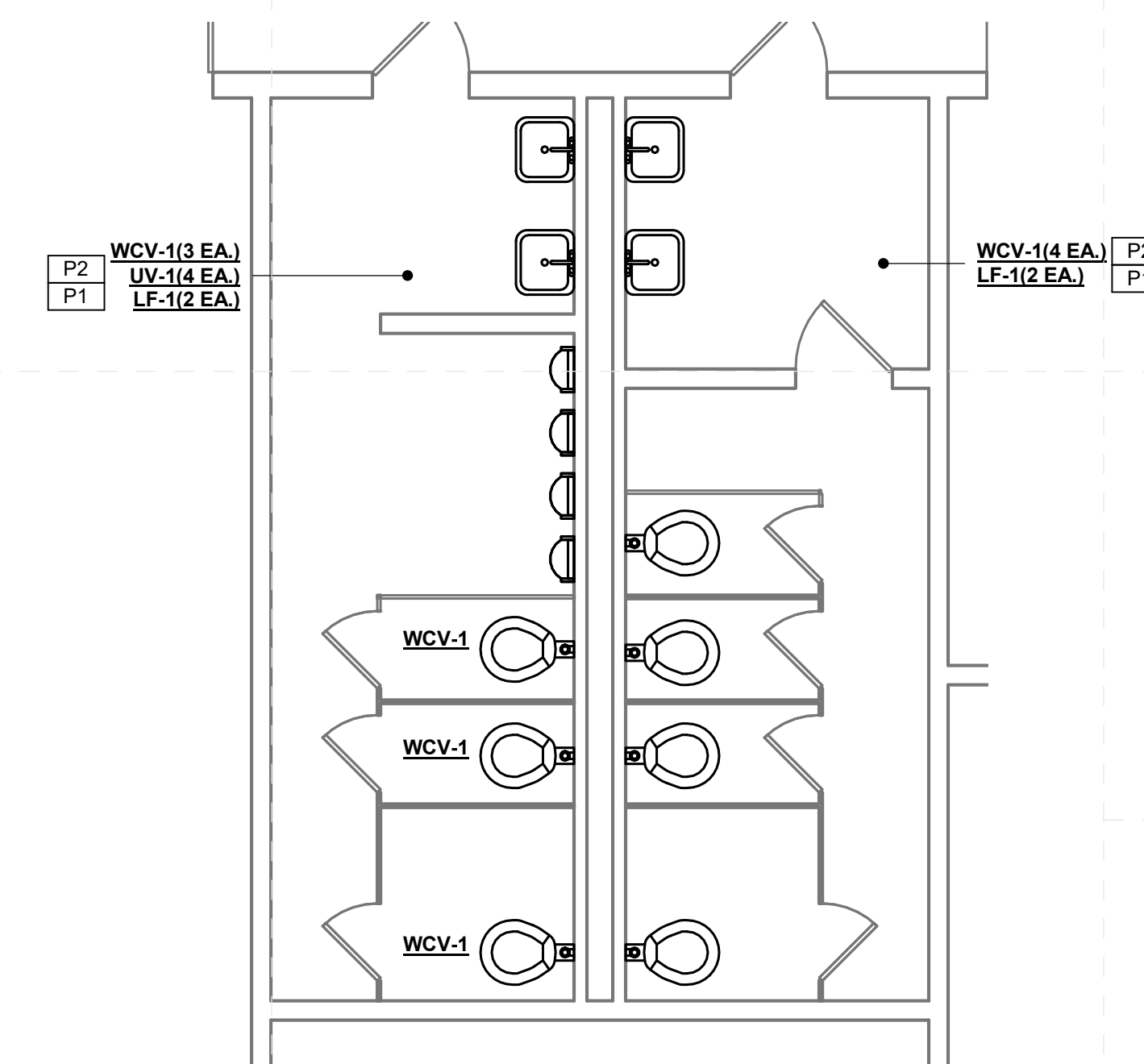

3 M-001c 1/4" = 1'-0"
**Claudine F Brown Elementary
 Enlarged Toilet New Work Plan (2)**

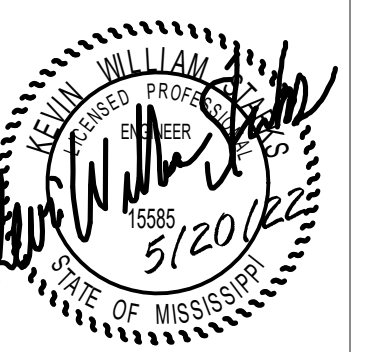

Project No	21097
Date	20 May 2022
Revisions	Rev Date
Drawn	JS/JK
Checked	JK/KS

All School's Specific Notes

- 10 28 13 001 Install wall hung mirror here; center over fixture unless noted otherwise; size shall be as noted
- 22 42 00 002 New fixtures in this toilet room; coordinate with mechanical
- 22 42 00 003 New touchless faucet at sink/cabinet; coordinate with mechanical
- 22 42 00 005 New touchless flushvalve @ fixture; coordinate with mechanical
- 22 42 00 006 Install New fixture where missing but rough in present; coordinate with mechanical
- 22 47 13 002 Install single drinking fountain here with bottle filler attachment; coordinate with mechanical & electrical drawings

General Project Notes

1. Wherever fixture indicated to be replaced, include new finish plumbing and standard accessories including pipe insulation, faucets, flush valves, sealant, etc.

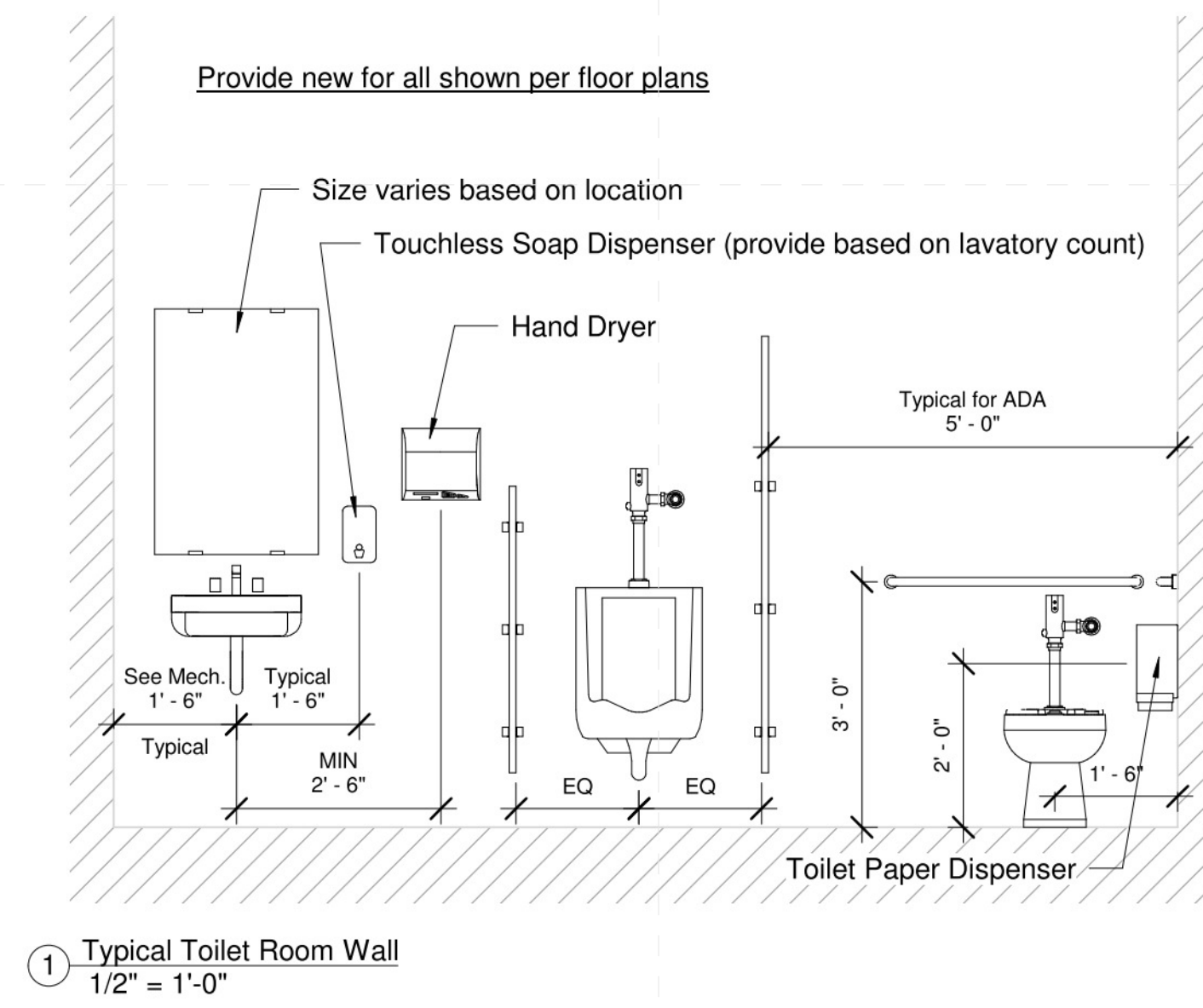

Front of School



Typical Toilet Rm Flr



Typical Toilet Lav Wall



Typical Lav Layout



Typical Urinal Style



Typical Toilet Style



Typical Class Sink



Gym Toilet Rm



Gym Toilet Rm

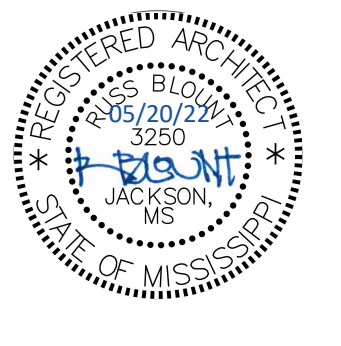

Project No	21097
Date	May 20, 2022
Revisions	Rev Date
Drawn	PPU
Checked	RBI

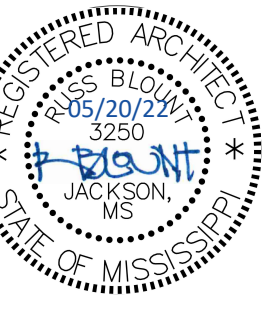

Greenwood Leflore Consolidated SD ESSER
East Elementary: 208 Meadowbrook Rd, Greenwood, MS 38930

Construction Documents

Project No	21097
Date	May 20, 2022
Revisions	Rev Date
Drawn	BJo
Checked	PPu

A-001d

East Elementary School
Composite Floor Plan

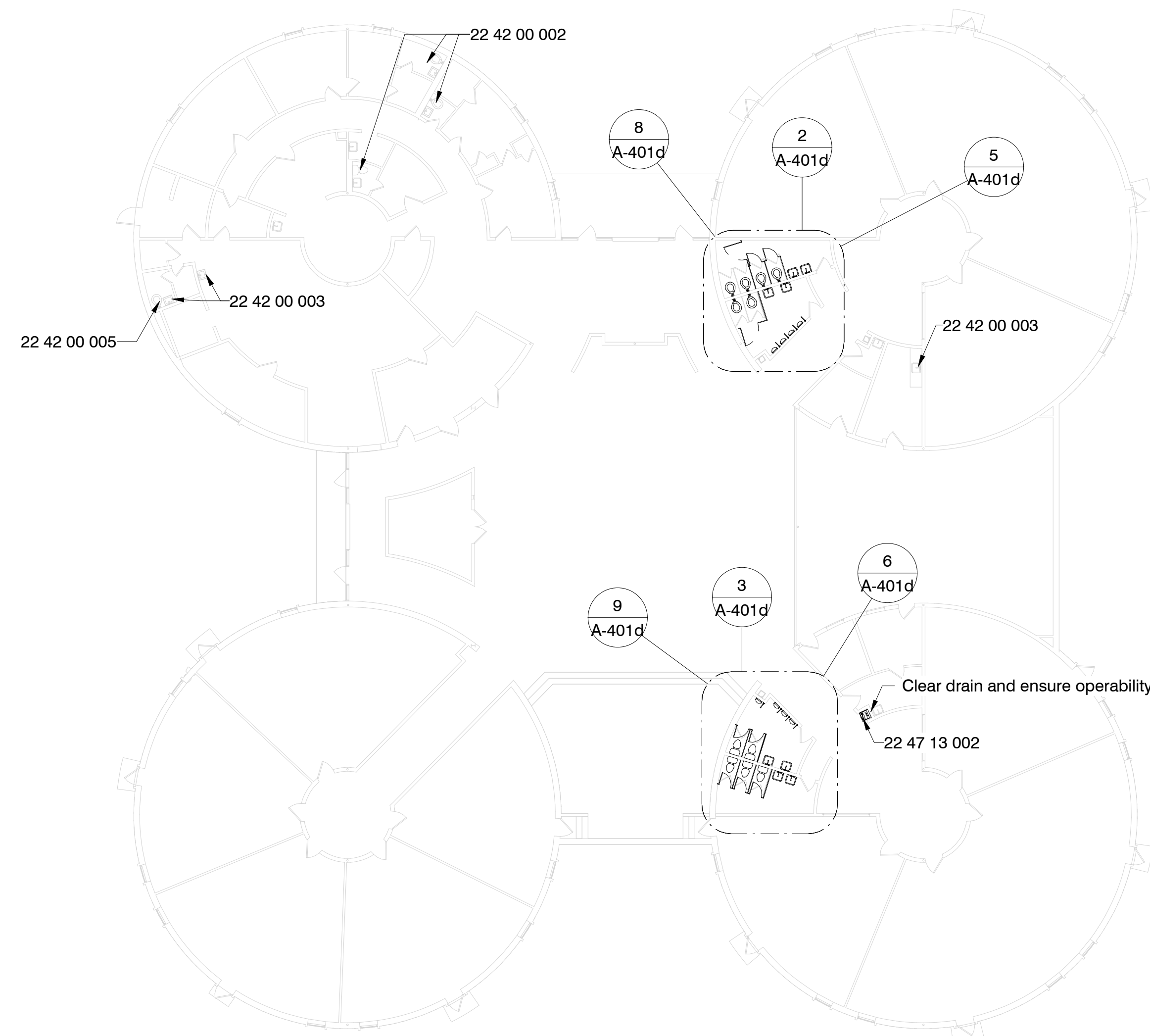
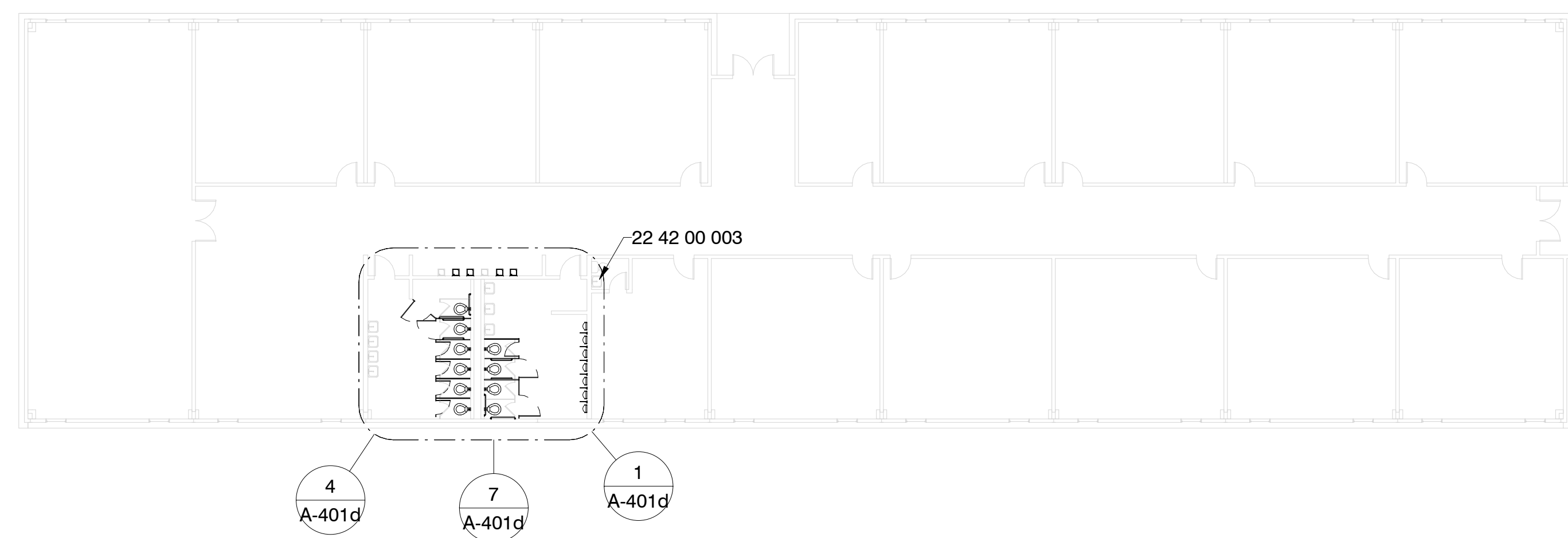

Specific Notes

- 22 42 00 002 New fixtures in this toilet room; coordinate with mechanical
- 22 42 00 003 New touchless faucet at sink/cabinet; coordinate with mechanical
- 22 42 00 005 New touchless flushvalve @ fixture; coordinate with mechanical
- 22 47 13 002 Install single drinking fountain here with bottle filler attachment; coordinate with mechanical & electrical drawings

1 Composite Floor Plan
1/16" = 1'-0"

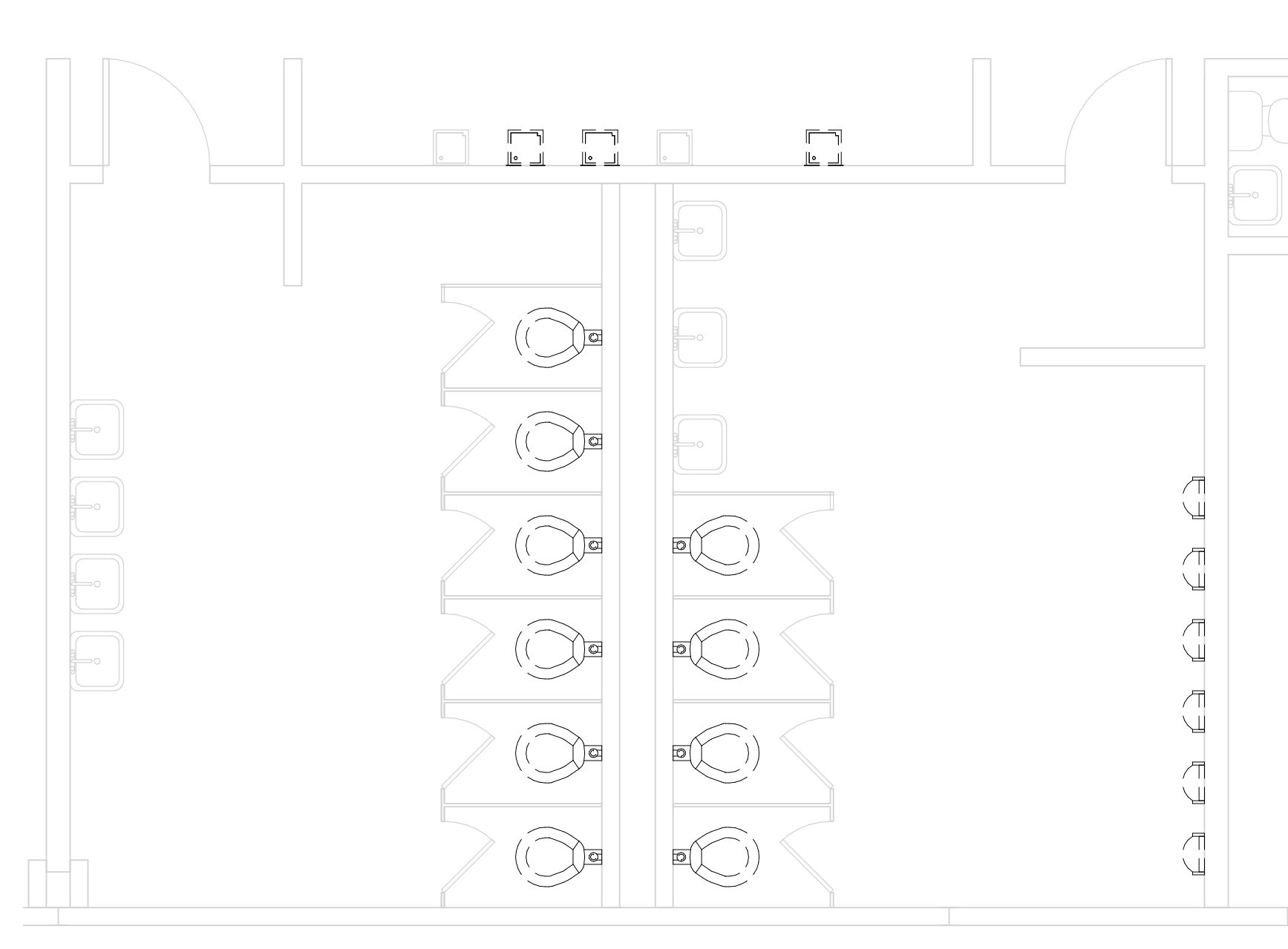
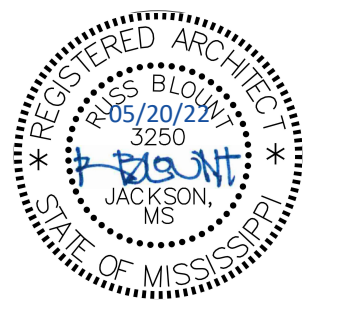

1 West Building Toilets - Demo
1/4" = 1'-0"

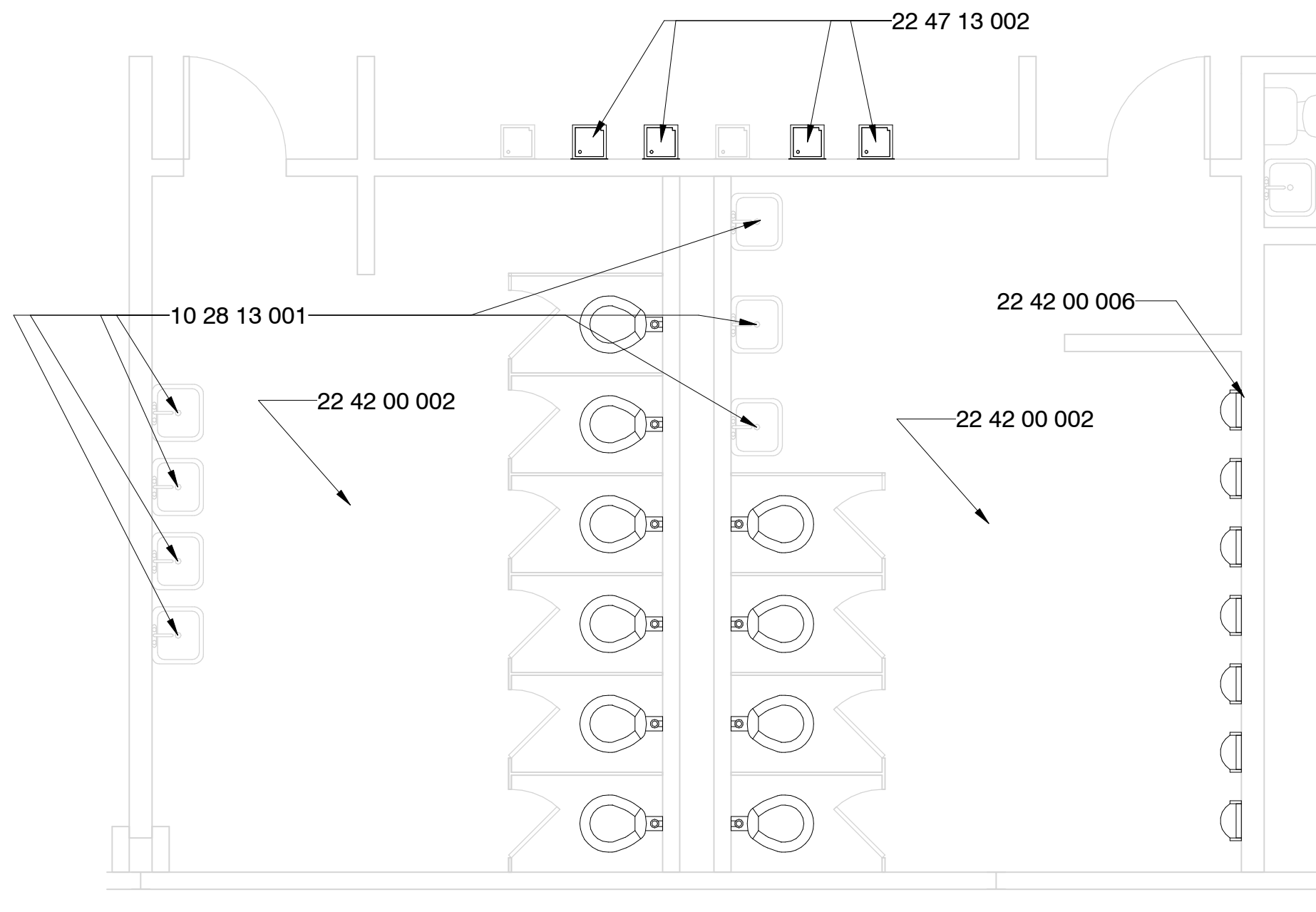

4 West Building Toilets - New Const.
1/4" = 1'-0"

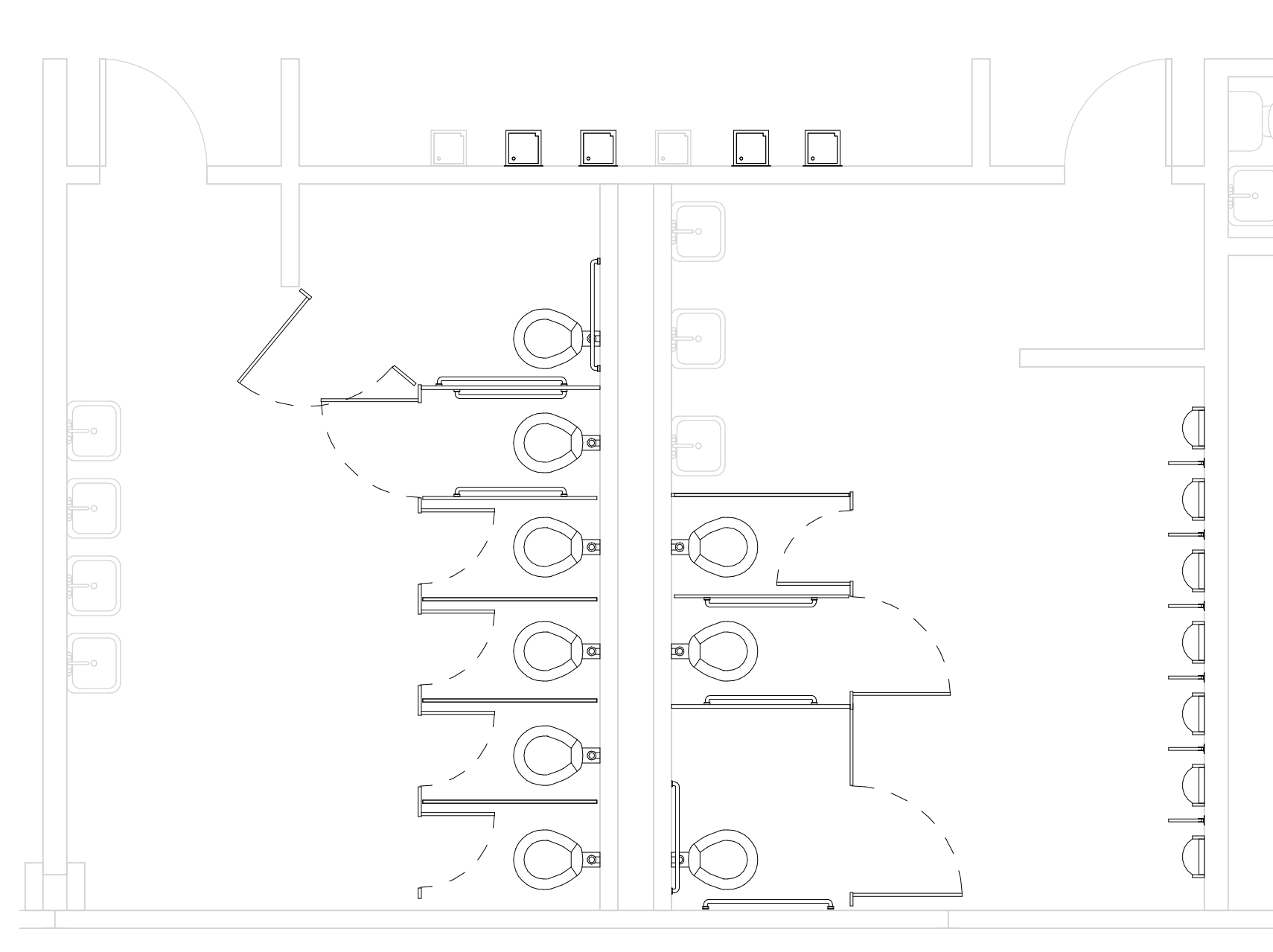

7 West Building Toilets - New Const. Alt. #4
1/4" = 1'-0"

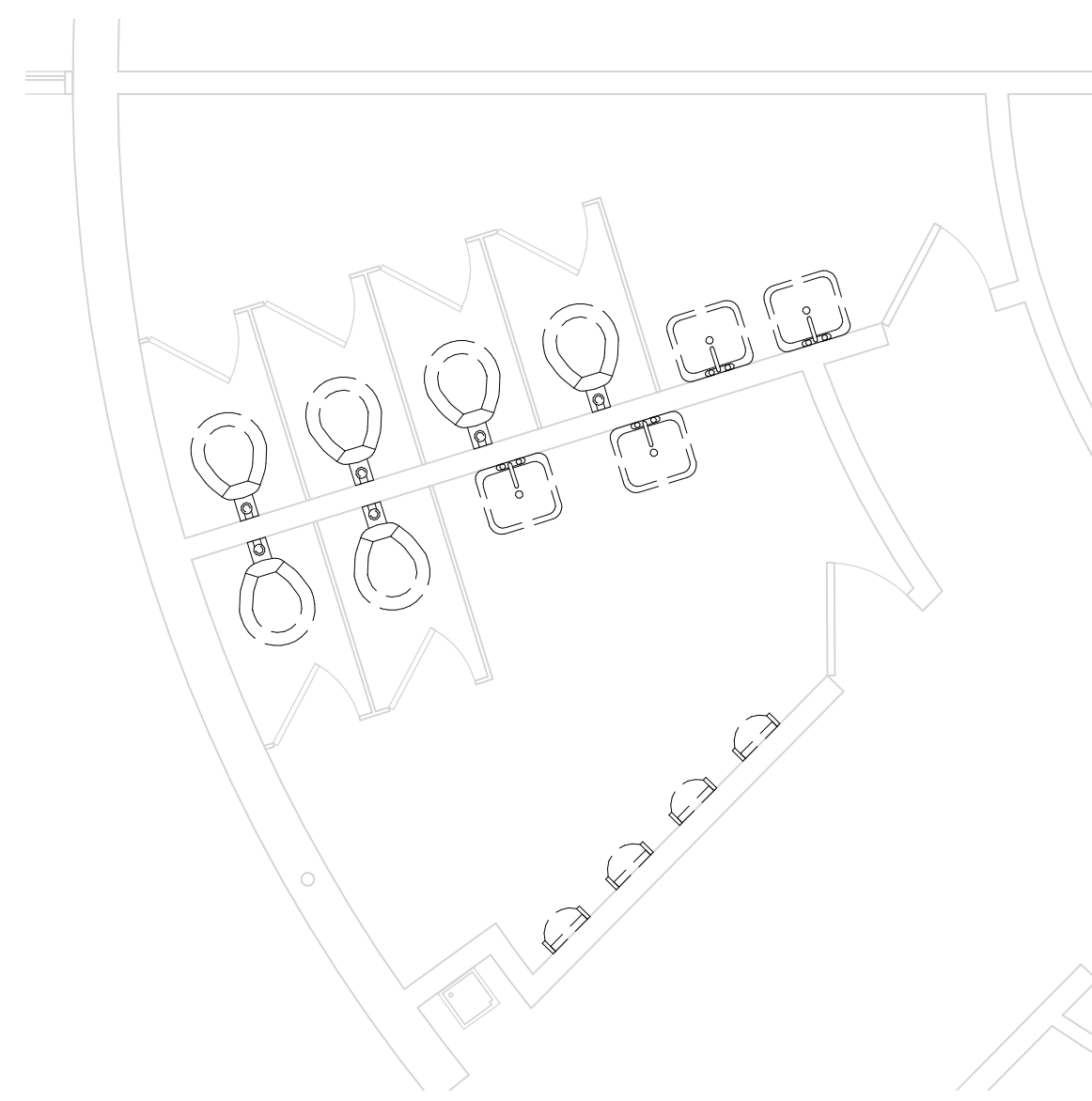

2 East Building North Toilets - Demo
1/4" = 1'-0"

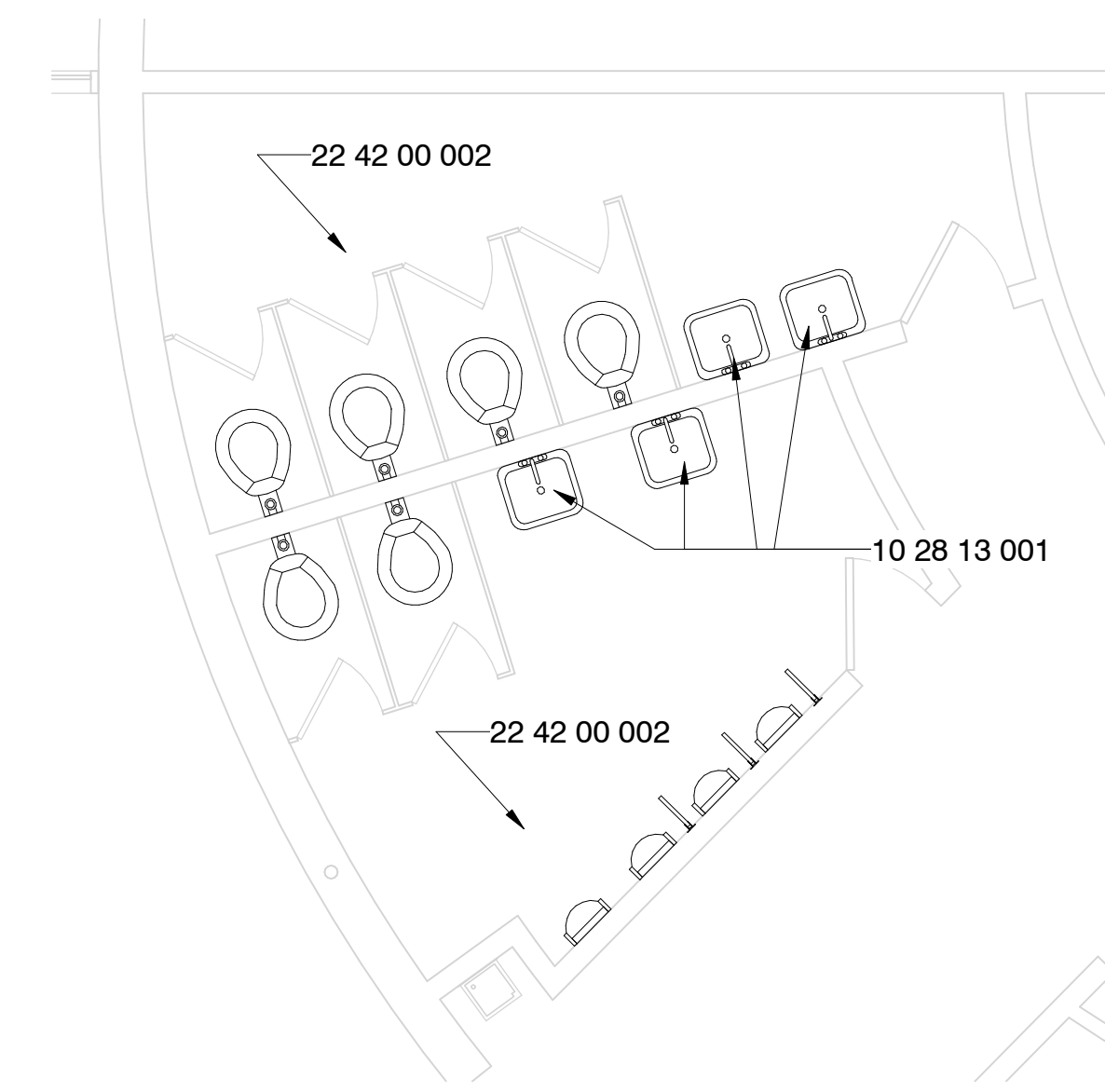

5 East Building North Toilets - New Const.
1/4" = 1'-0"



8 East Building North Toilets - New Const. Alt. #4
1/4" = 1'-0"



3 East Building South Toilets - Demo
1/4" = 1'-0"

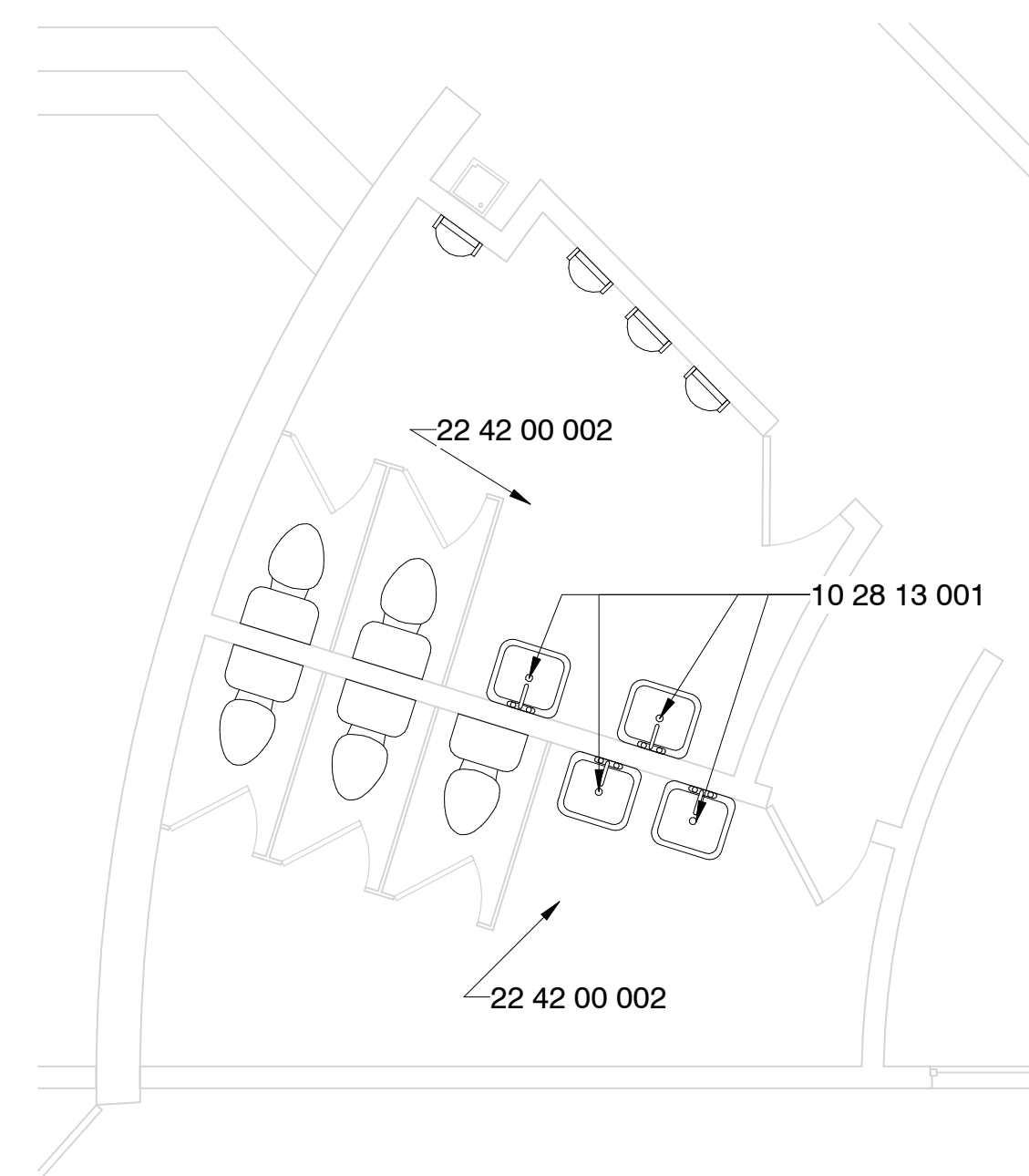

6 East Building South Toilets - New Const.
1/4" = 1'-0"



9 East Building South Toilets - New Const. Alt. #4
1/4" = 1'-0"

Specific Notes

- 10 28 13 001 Install wall hung mirror here; center over fixture unless noted otherwise; size shall be as noted
- 22 42 00 002 New fixtures in this toilet room; coordinate with mechanical
- 22 42 00 006 Install New fixture where missing but rough in present; coordinate with mechanical
- 22 47 13 002 Install single drinking fountain here with bottle filler attachment; coordinate with mechanical & electrical drawings

Alternate #2

1. Install new plastic toilet partitions in toilet rooms as indicated for new partitions and in configurations as indicated.
2. If plumbing fixtures are removed, then provide capping of services and drains as needed.
3. Install New Grab Bars as indicated

SPECIFIC PLUMBING NEW WORK NOTES	
P1	REPLACE EXISTING LAVATORY/SINK FAUCET WITH NEW INCLUDING NEW TOUCHLESS FAUCET, SUPPLIES, STOPS, TRAPS AND TAILPIECES AND STAINLESS STEEL CAPS OVER NON-UTILIZED HOLE DRILLINGS.
P2	REPLACE EXISTING WATER CLOSET/URNAL FLUSH VALVE WITH NEW INCLUDING NEW TOUCHLESS FLUSH VALVE.
P4	PROVIDE ALL NEW WALL MOUNTED FIXTURES (LAVATOIRES, URINALS ETC.) WITH NEW FLOOR MOUNTED WALL CARRIERS. OPEN WALLS AS REQUIRED TO INSTALL SAME AND PATCH/REPAIR AS DIRECTED/APPROVED BY ARCHITECT.
P7	PROVIDE NEW PLUMBING FIXTURE IN SAME LOCATION AS EXISTING. CONNECT TO EXISTING PLUMBING SERVICES.

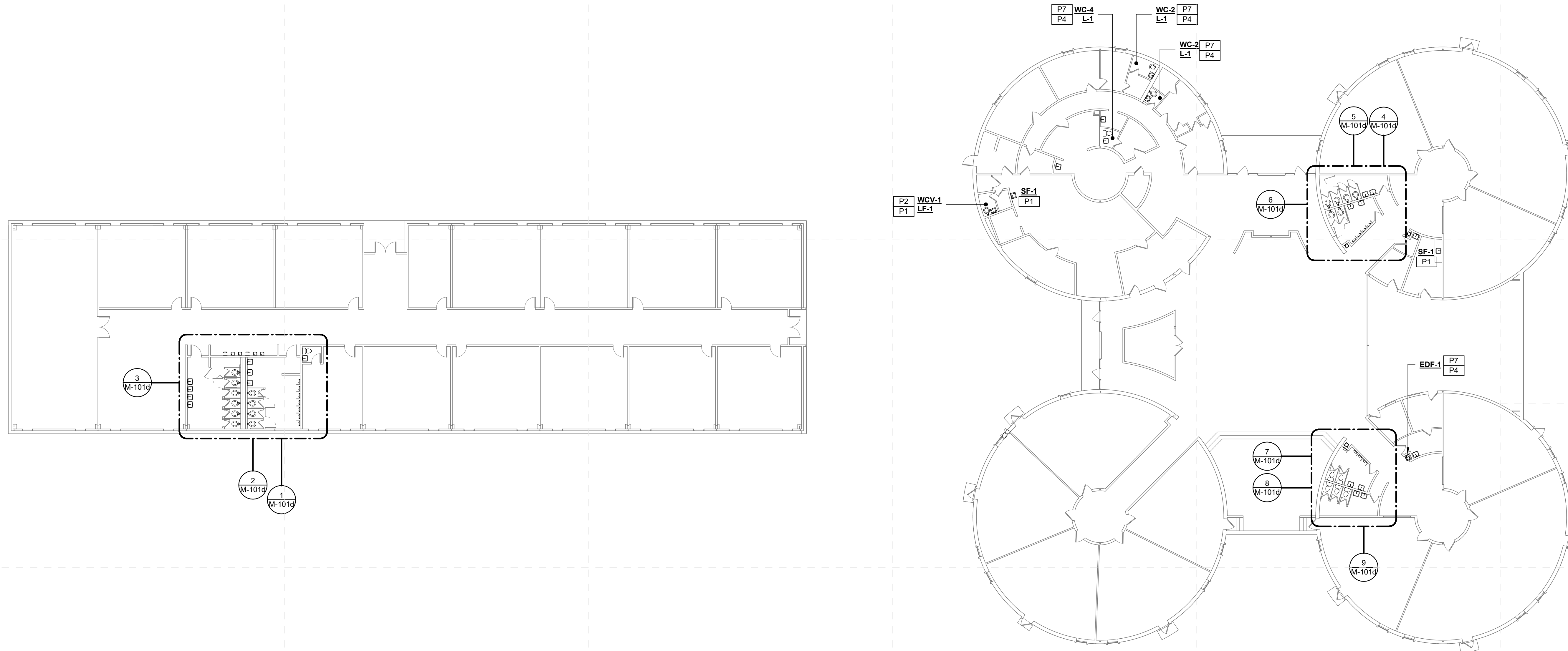
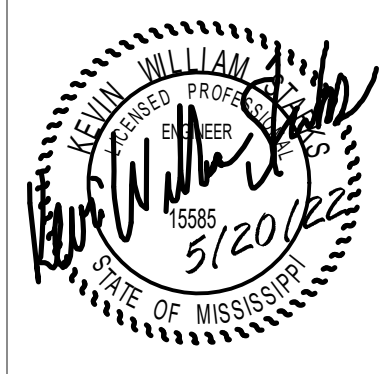

1 East Elementary - Overall Mechanical Plan
M-001d 1/16" = 1'-0"

100%
Construction
Documents

Project No	21097
Date	20 May 2022
Revisions	Rev Date
Drawn	JS/JK
Checked	JK/KS

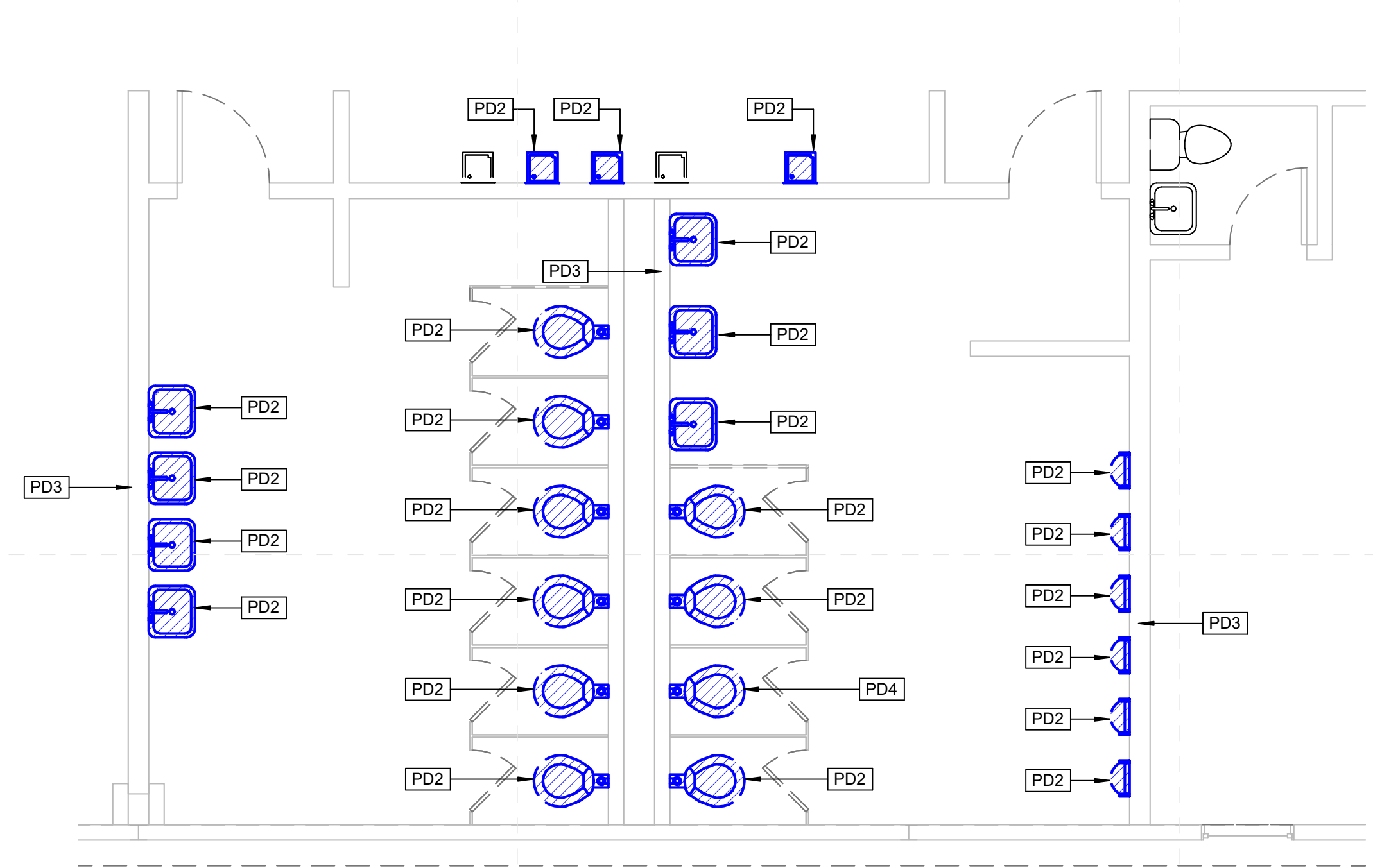
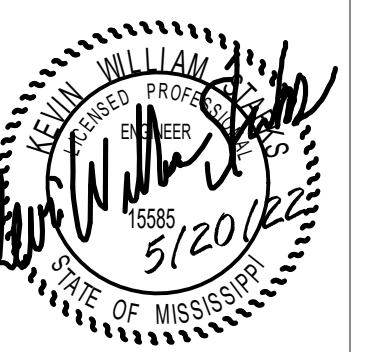

1 East Elementary - Enlarged Toilet Demo Plan (1)
M-101d 1/4" = 1'-0"

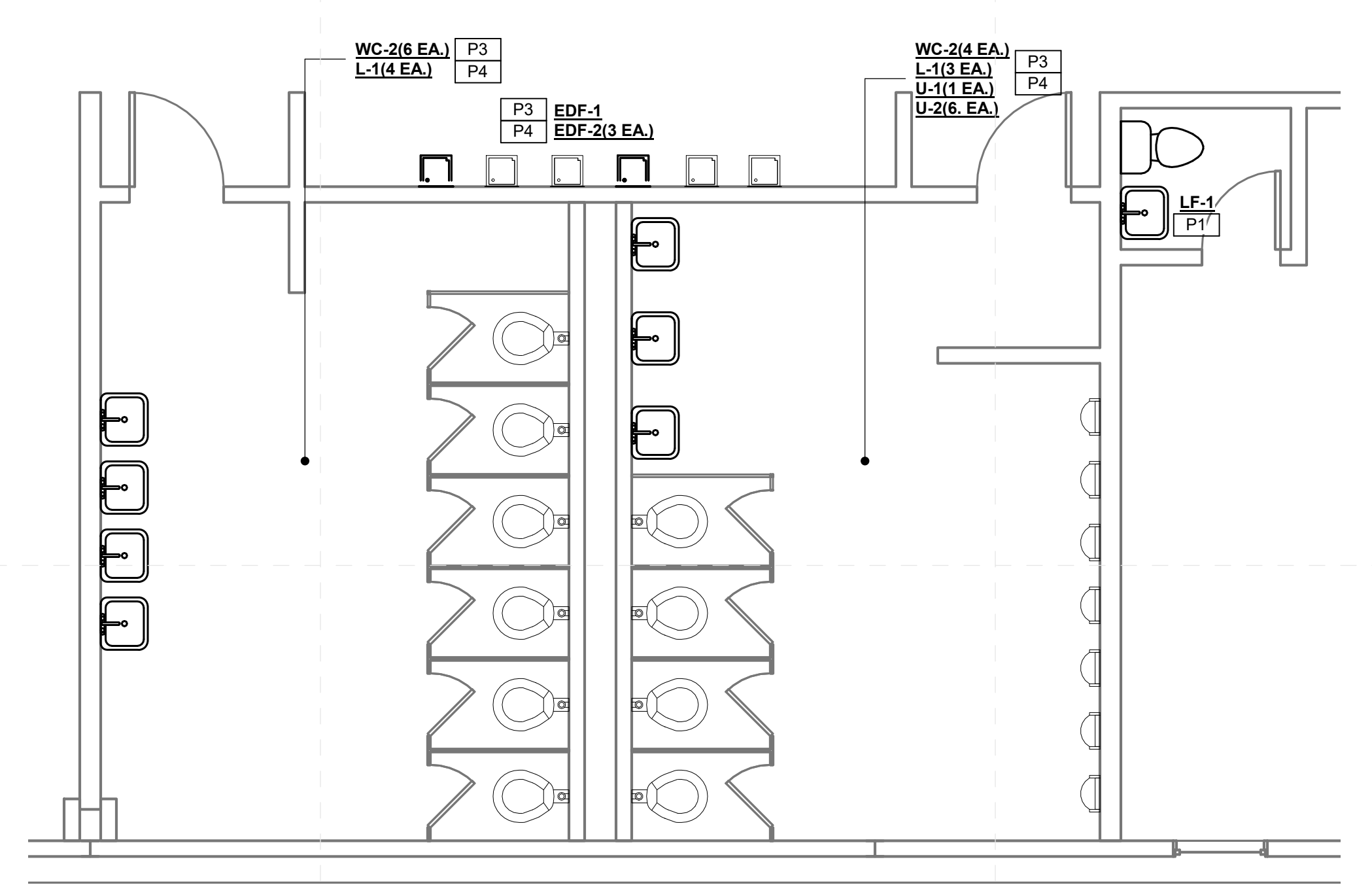

2 East Elementary - Enlarged Toilet New Work Plan (1)
M-101d 1/4" = 1'-0"

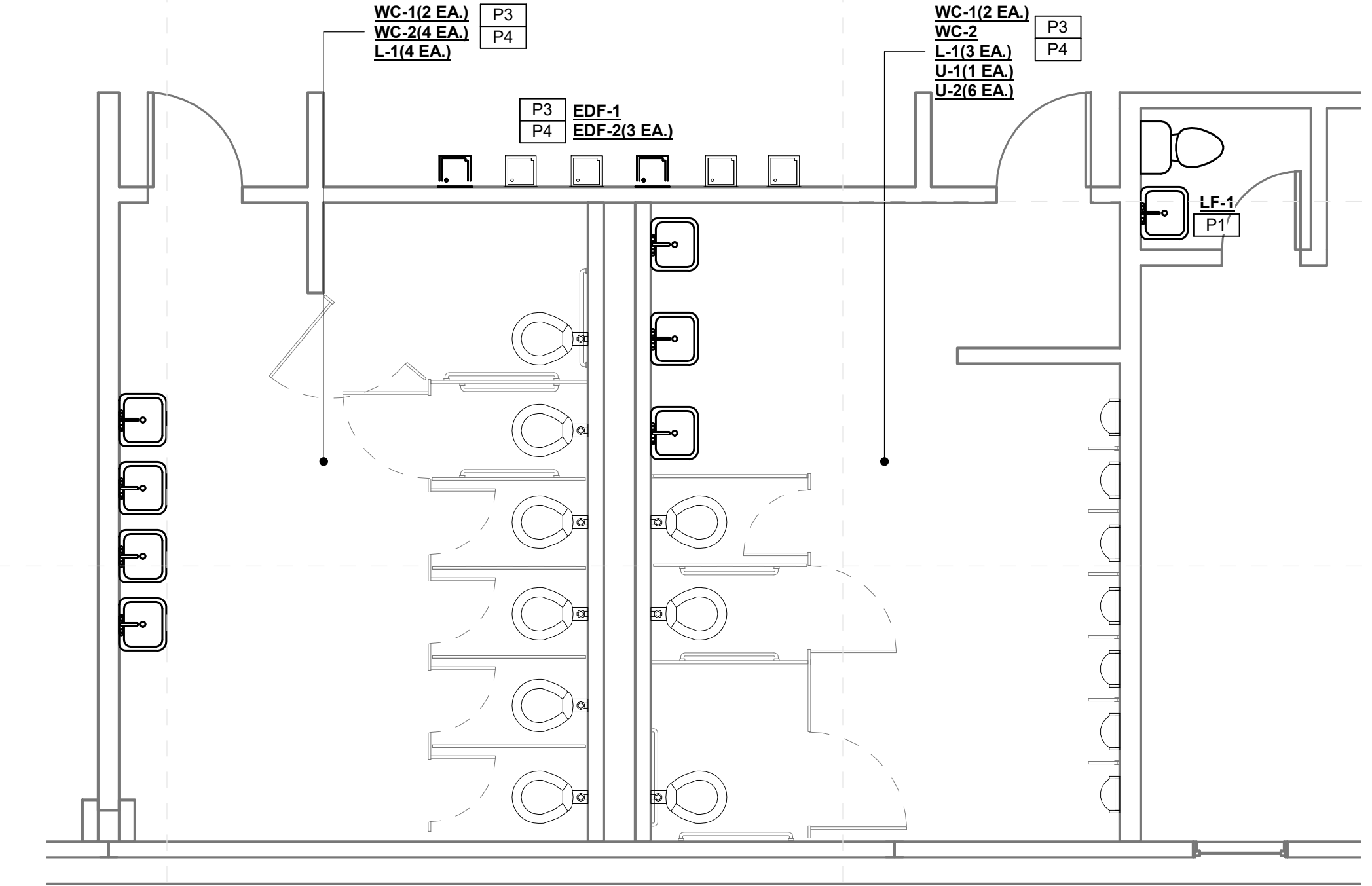

3 East Elementary - Enlarged Toilet New Work Plan (1) Alternate
M-101d 1/4" = 1'-0"

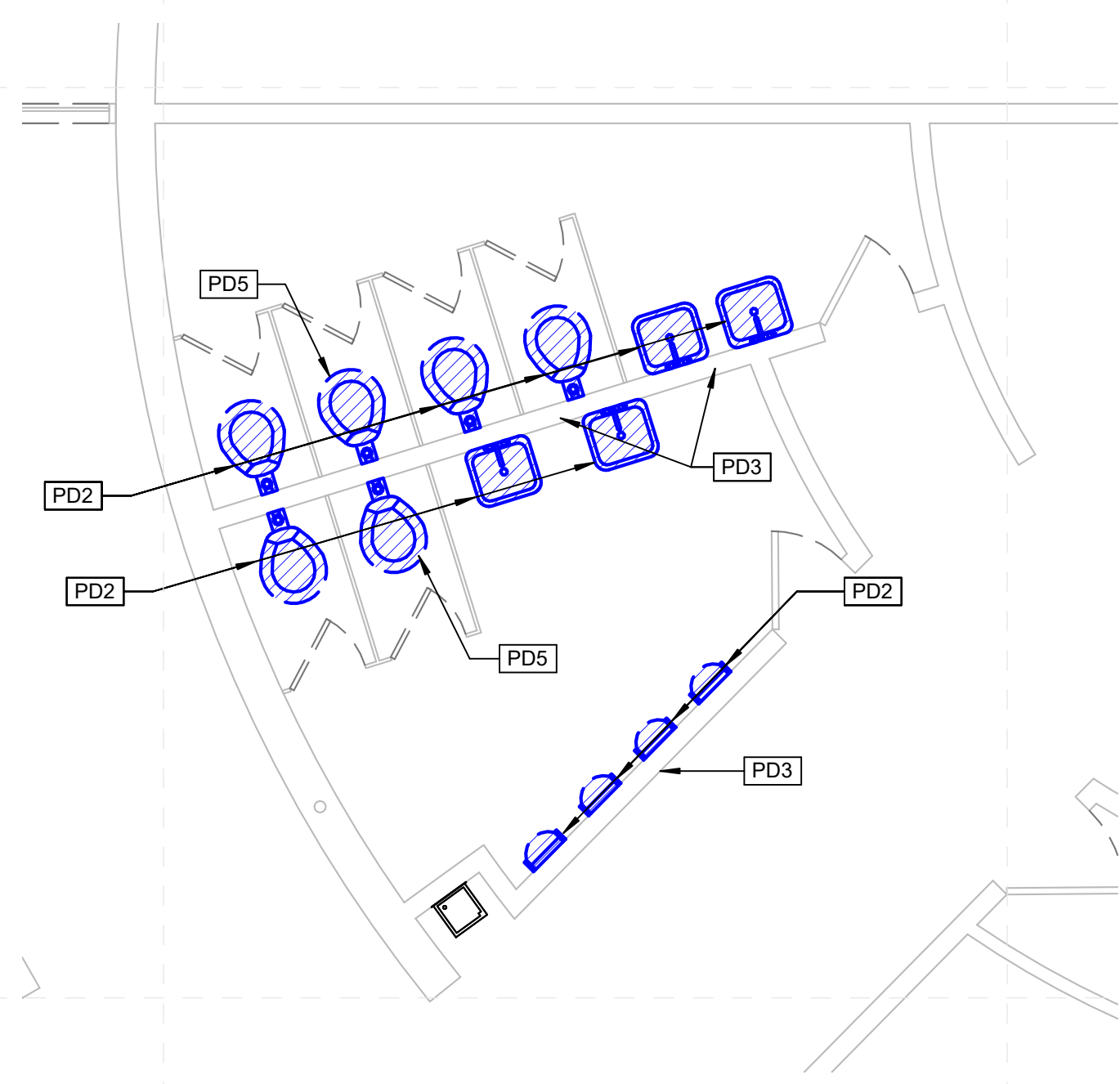

4 East Elementary Enlarged Toilet Demo Plan (2)
M-101d 1/4" = 1'-0"

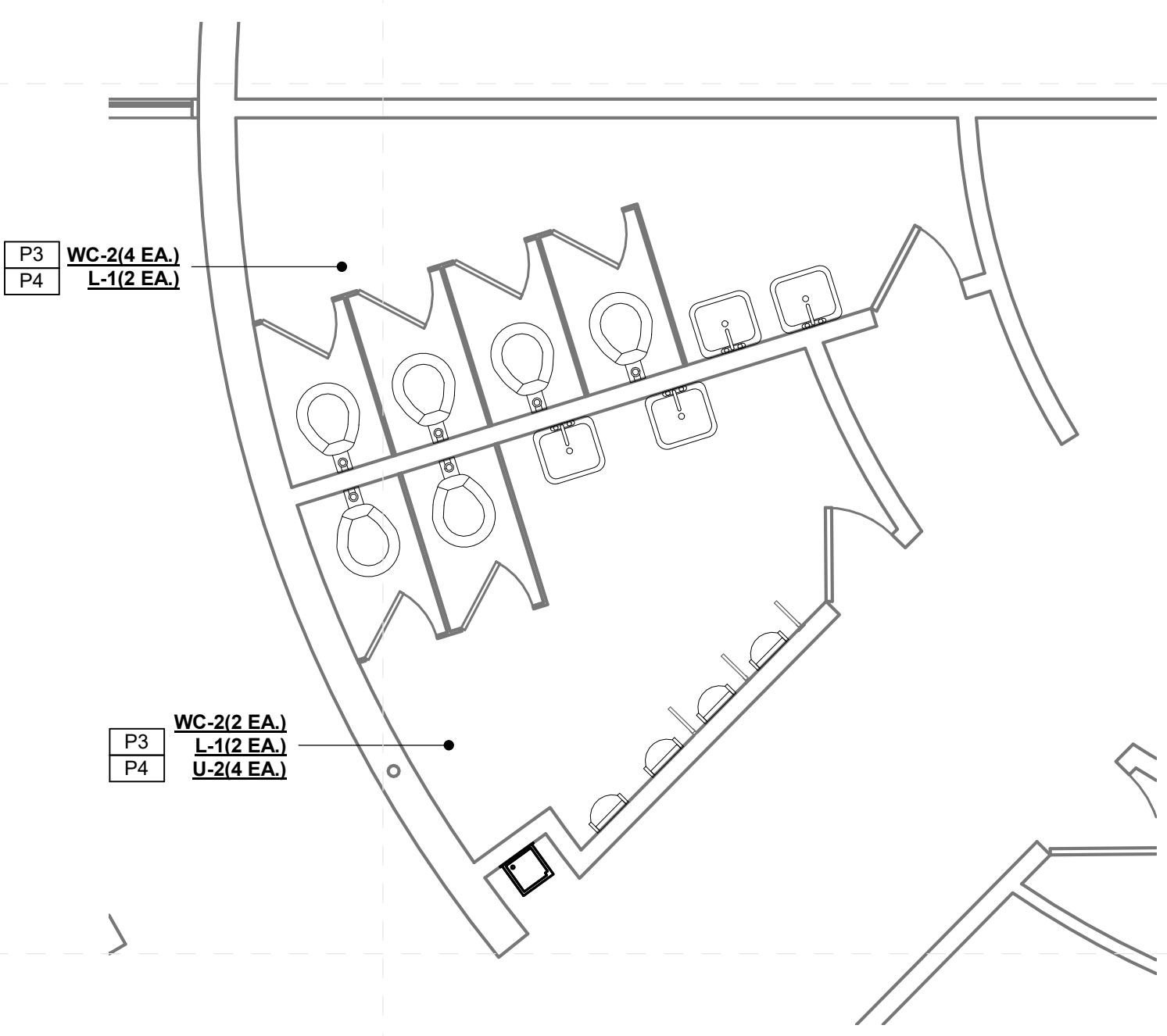

5 East Elementary Enlarged Toilet New Work Plan (2)
M-101d 1/4" = 1'-0"

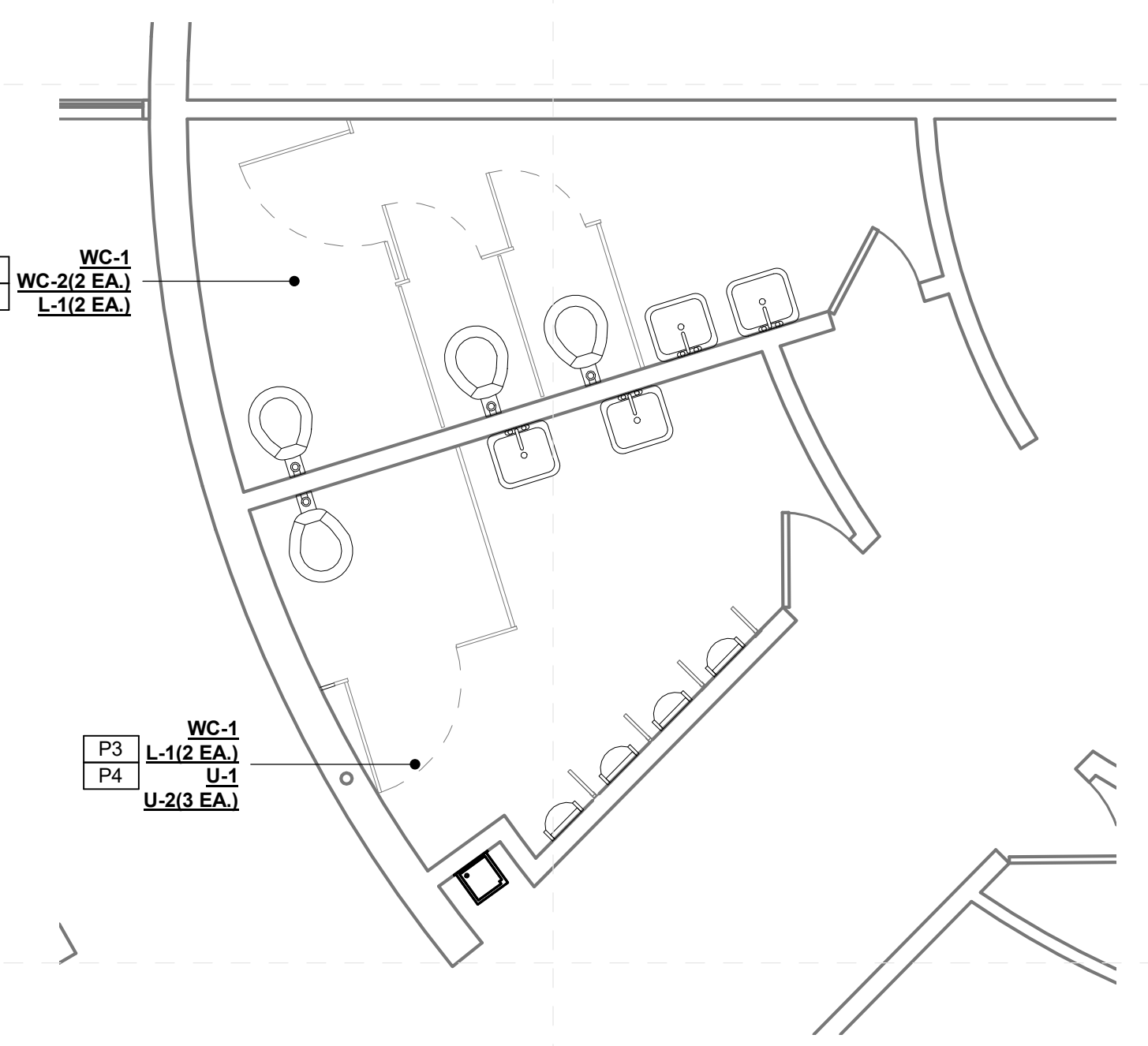

6 East Elementary - Enlarged Toilet New Work Plan (2) Alternate
M-101d 1/4" = 1'-0"

SPECIFIC PLUMBING DEMOLITION NOTES	
PD2	REPLACE EXISTING PLUMBING FIXTURE WITH NEW IN SAME LOCATION. REUSE EXISTING SERVICES.
PD3	OPEN EXISTING WALLCHASE FOR NEW PLUMBING INSTALLATIONS.
PD4	DEMOLISH EXISTING PLUMBING FIXTURE AS INDICATED AND CAP SERVICES IN ALTERNATE BID ONLY.
PD5	UNDER BASE BID: REPLACE EXISTING PLUMBING FIXTURE WITH NEW IN SAME LOCATION. REUSE EXISTING SERVICES. UNDER ALTERNATE BID: DEMOLISH EXISTING PLUMBING FIXTURE AS INDICATED AND CAP SERVICES.

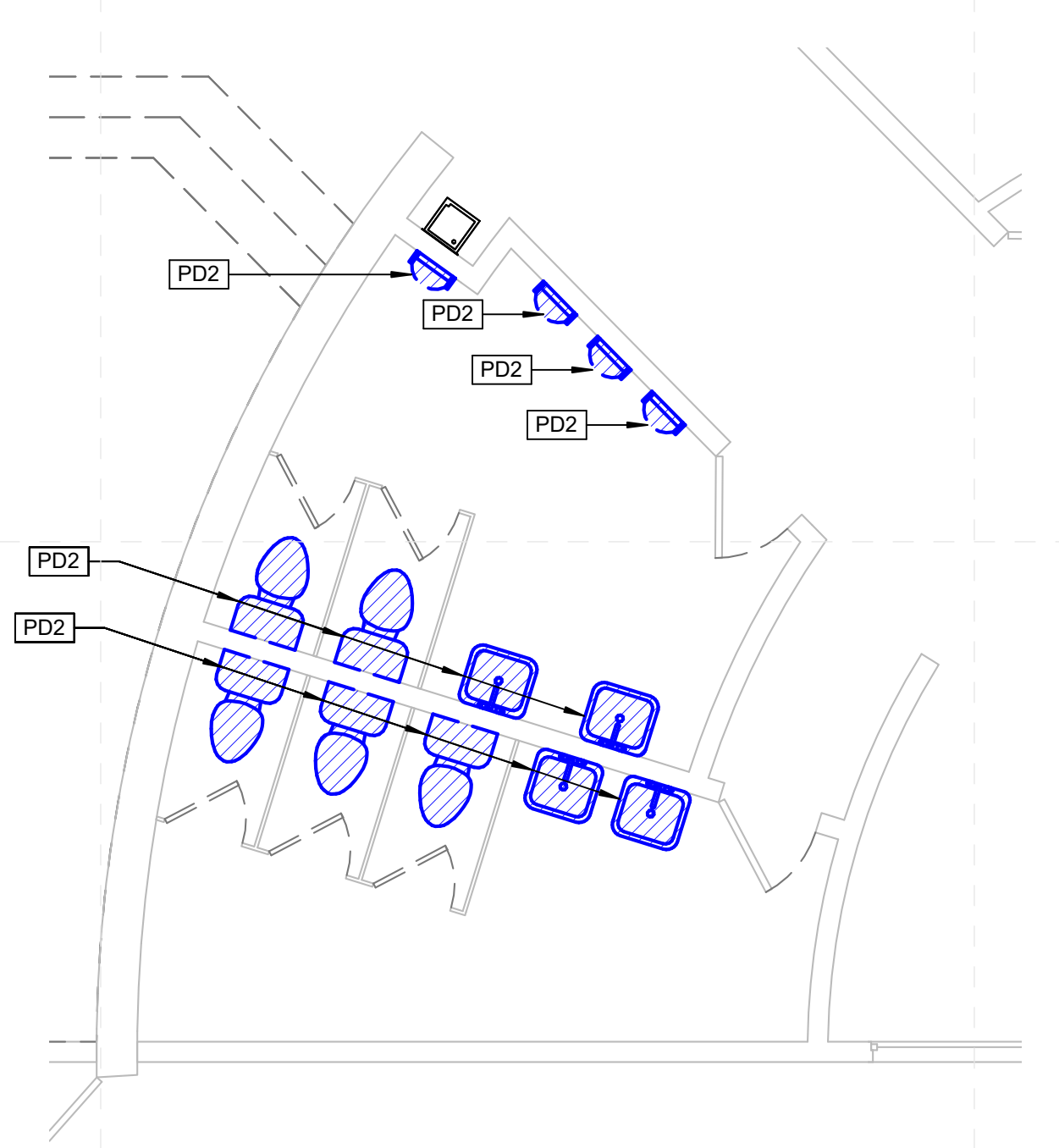

7 East Elementary Enlarged Toilet Demo Plan (3)
M-101d 1/4" = 1'-0"

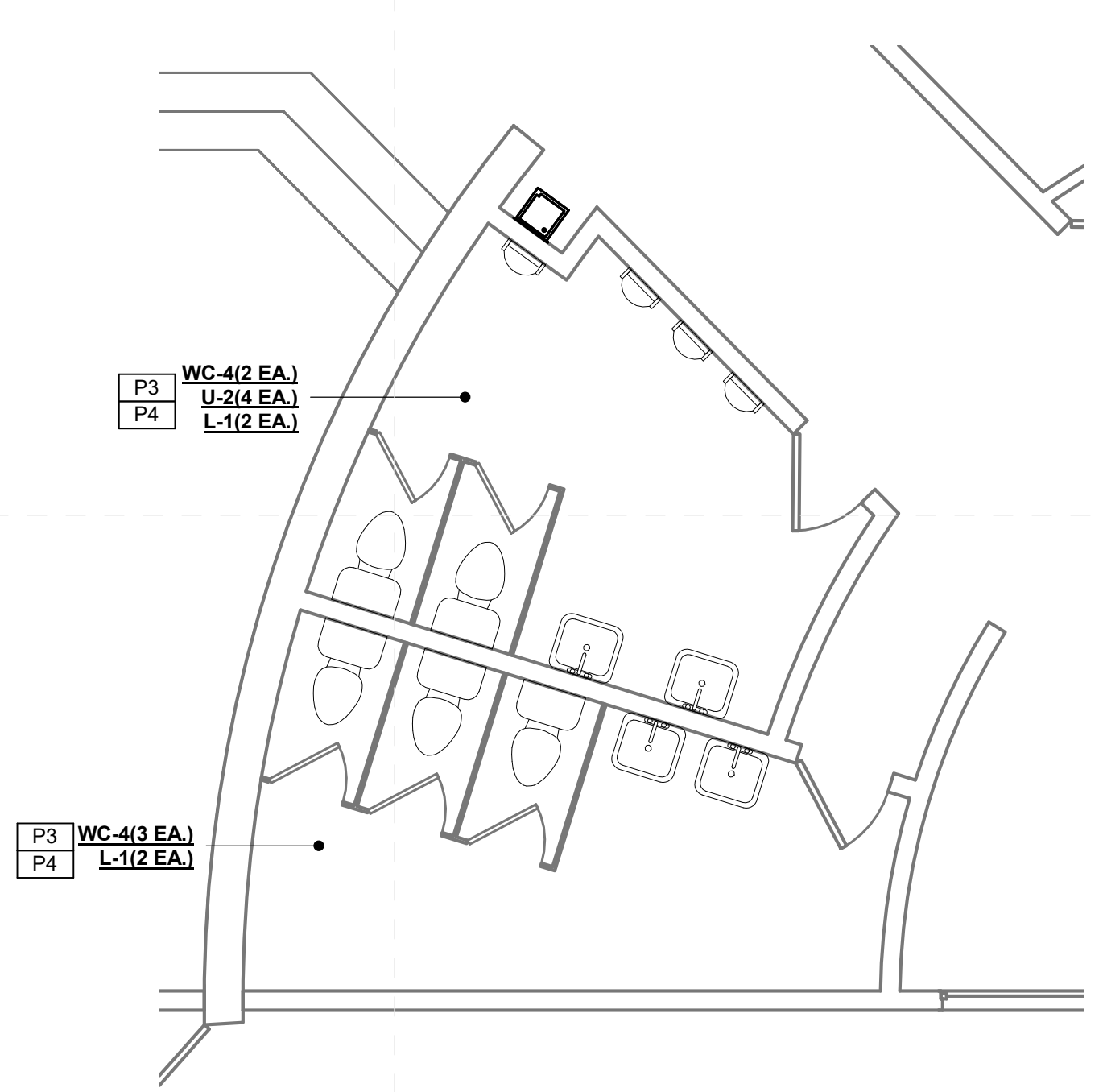

8 East Elementary Enlarged Toilet New Work Plan (3)
M-101d 1/4" = 1'-0"

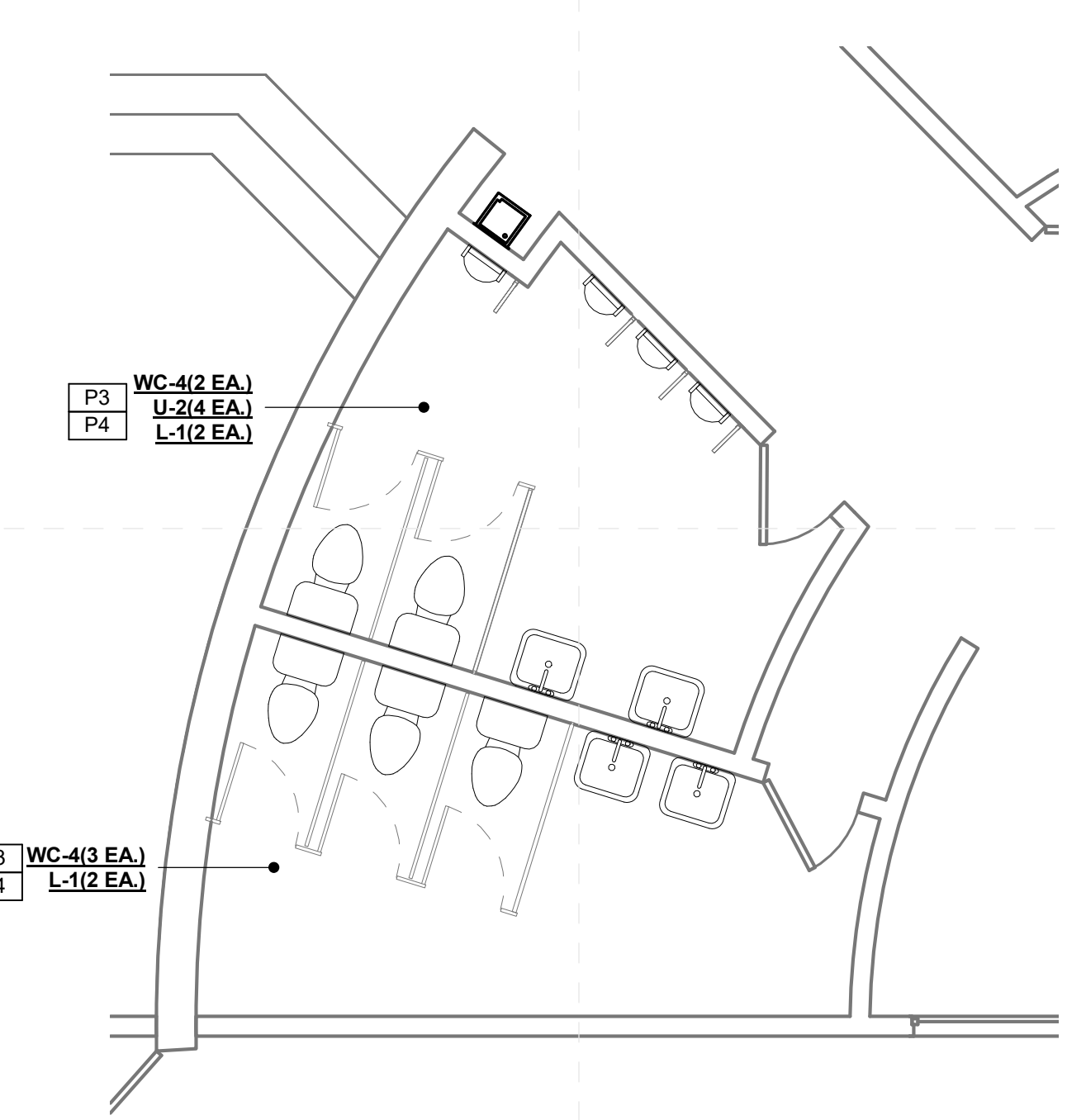

9 East Elementary - Enlarged Toilet New Work Plan (3) Alternate
M-101d 1/4" = 1'-0"

SPECIFIC PLUMBING NEW WORK NOTES	
P1	REPLACE EXISTING LAVATORY/SINK FAUCET WITH NEW INCLUDING NEW TOUCHLESS FAUCET. SUPPLIES, STOPS, TRAPS AND TAILPIECES AND STAINLESS STEEL CAPS OVER NON-UTILIZED HOLE DRILLINGS.
P3	PROVIDE NEW PLUMBING FIXTURE AS INDICATED.
P4	PROVIDE ALL NEW WALL MOUNTED FIXTURES (LAVATORIES, URINALS ETC.) WITH NEW FLOOR MOUNTED WALL CARRIERS. OPEN WALLS AS REQUIRED TO INSTALL SAME AND PATCH/REPAIR AS DIRECTED/APPROVED BY ARCHITECT.

Greenwood Leflore Consolidated SD ESSER

100%
Construction
Documents
Project No 21097
Date 20 May 2022
Revisions Rev Date
Drawn JS/JK
Checked JK/KS

All School's Specific Notes

- 10 28 13 001 Install wall hung mirror here; center over fixture unless noted otherwise; size shall be as noted
- 22 42 00 002 New fixtures in this toilet room; coordinate with mechanical
- 22 42 00 003 New touchless faucet at sink/cabinet; coordinate with mechanical
- 22 42 00 004 Install Pipe Guards; coordinate with mechanical
- 22 42 00 005 New touchless flushvalve @ fixture; coordinate with mechanical
- 22 42 00 007 Install new fixture; coordinate with mechanical

General Project Notes

1. Wherever fixture indicated to be replaced, include new finish plumbing and standard accessories including pipe insulation, faucets, flush valves, sealant, etc.



Front of School



Typical Toilet Rm Flr



Typical Toilet Lav Wall

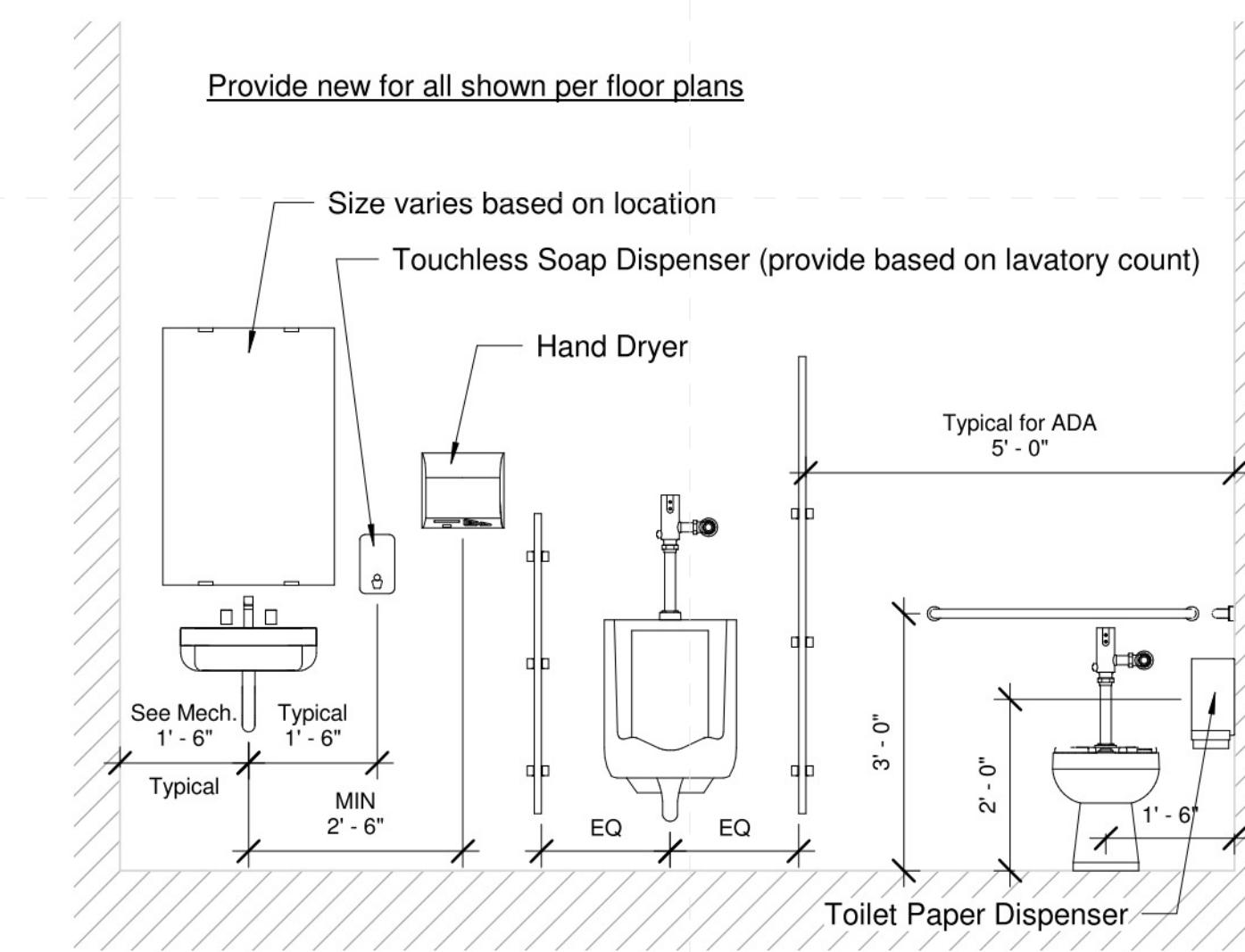

1 Typical Toilet Room Wall
1/2" = 1'-0"



Typical Lav Layout



Typical Urinal Style

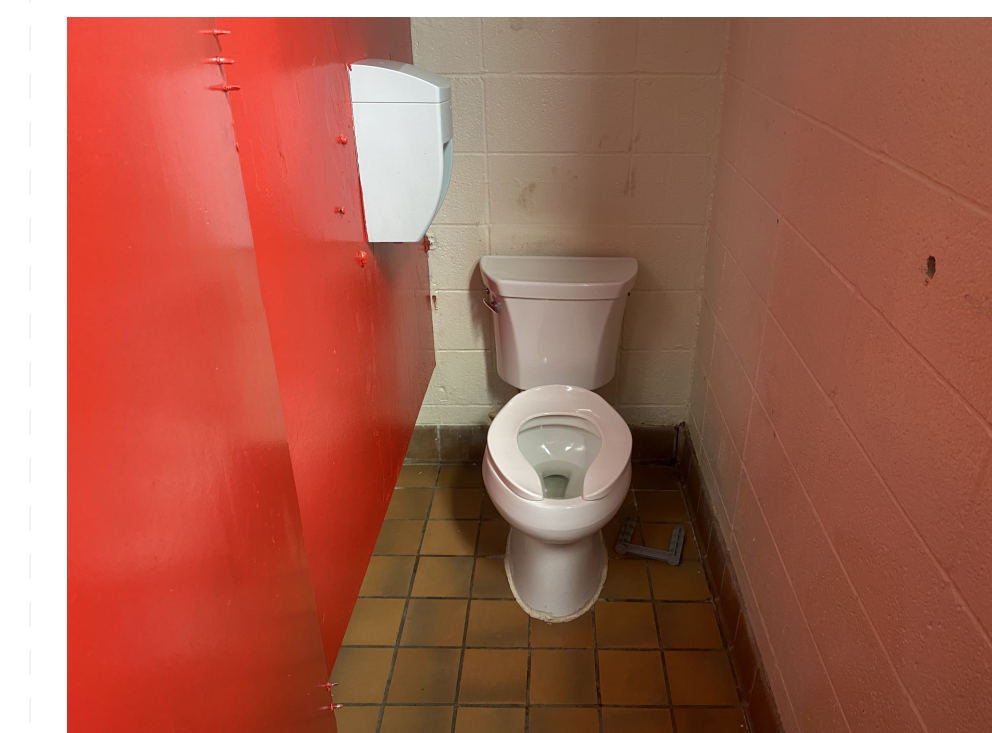

Typical Toilet Style



Typical Class Sink



Gym Toilet Rm



Gym Toilet Rm

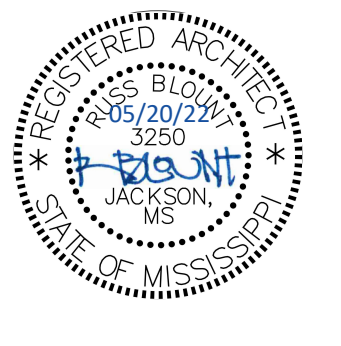

Construction Documents

Project No	21097
Date	May 20, 2022
Revisions	Rev Date
Drawn	PPu
Checked	RBI



Greenwood Leflore Consolidated SD ESSER
 Leflore County Jr & Sn High: 401 Lakeside St, Itta Bena, MS 38941

Construction Documents

Project No	21097
Date	May 20, 2022
Revisions	Rev Date
Drawn	BJo
Checked	PPu

5/18/2022 8:45:44 AM C:\Users\pmpur\OneDrive\Documents\Leflore County Jr, High and High School_paulpurses\Y2QH1.rvt

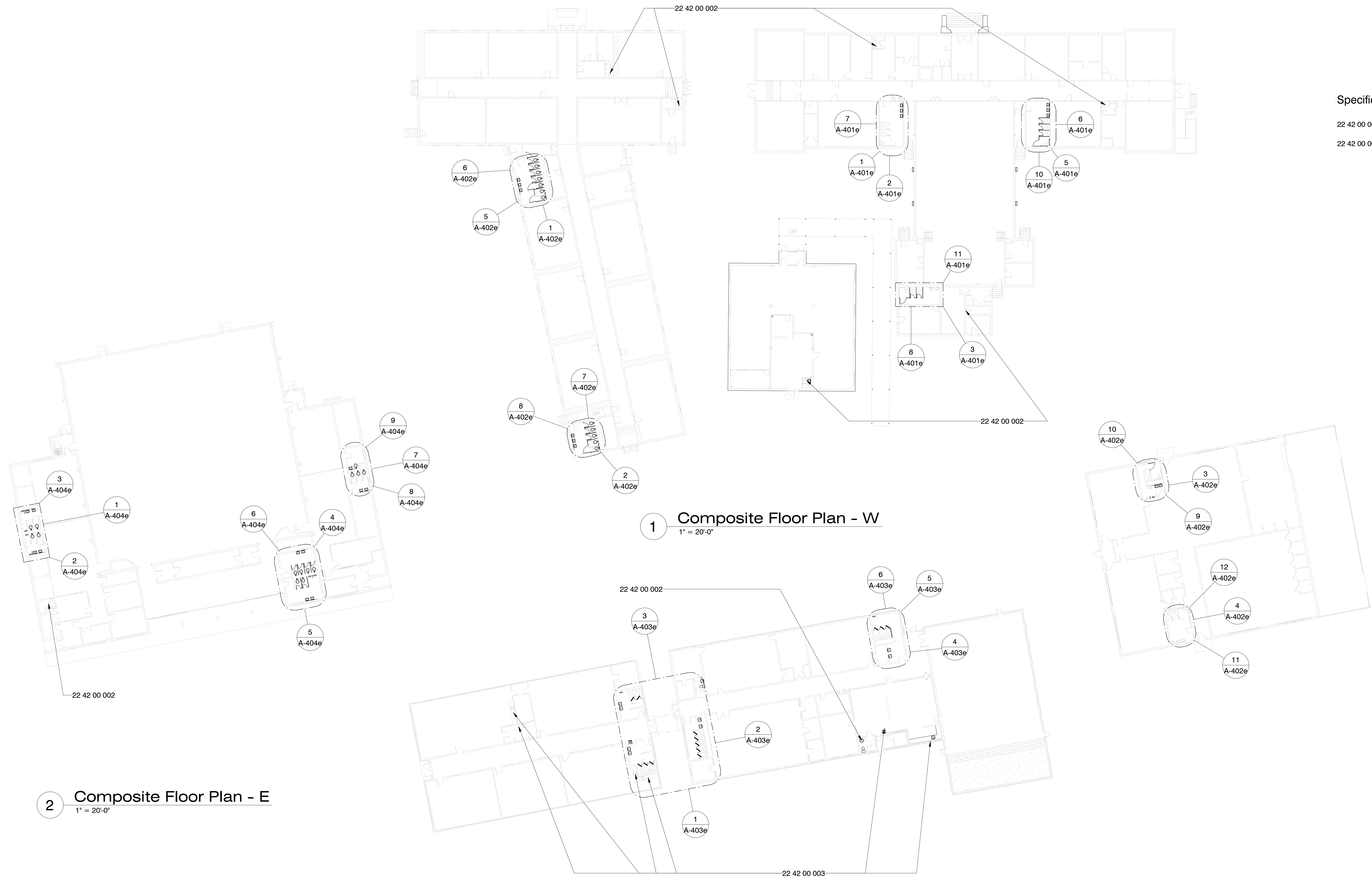

Specific Notes

- 22 42 00 002 New fixtures in this toilet room; coordinate with mechanical
- 22 42 00 003 New touchless faucet at sink/cabinet; coordinate with mechanical

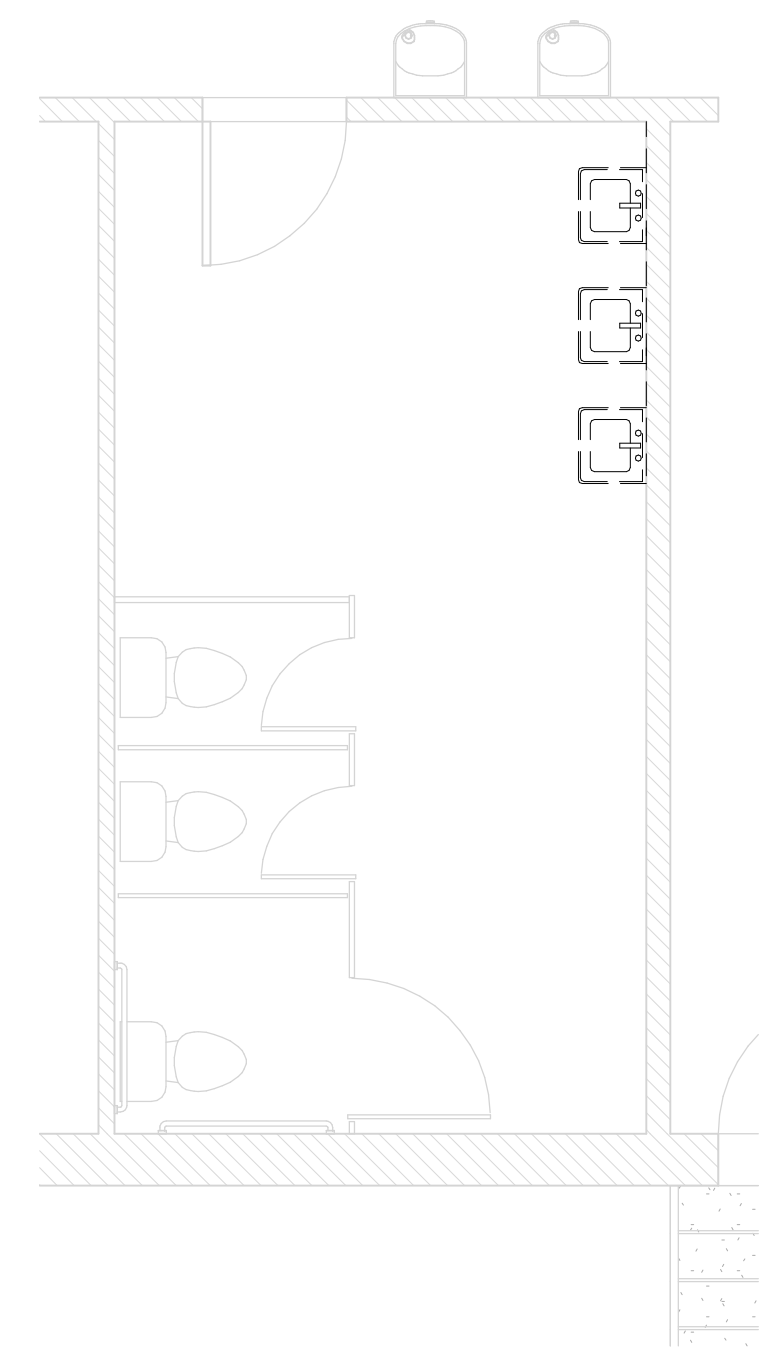

1 Northeast Building - W - Demo
1/4" = 1'-0"

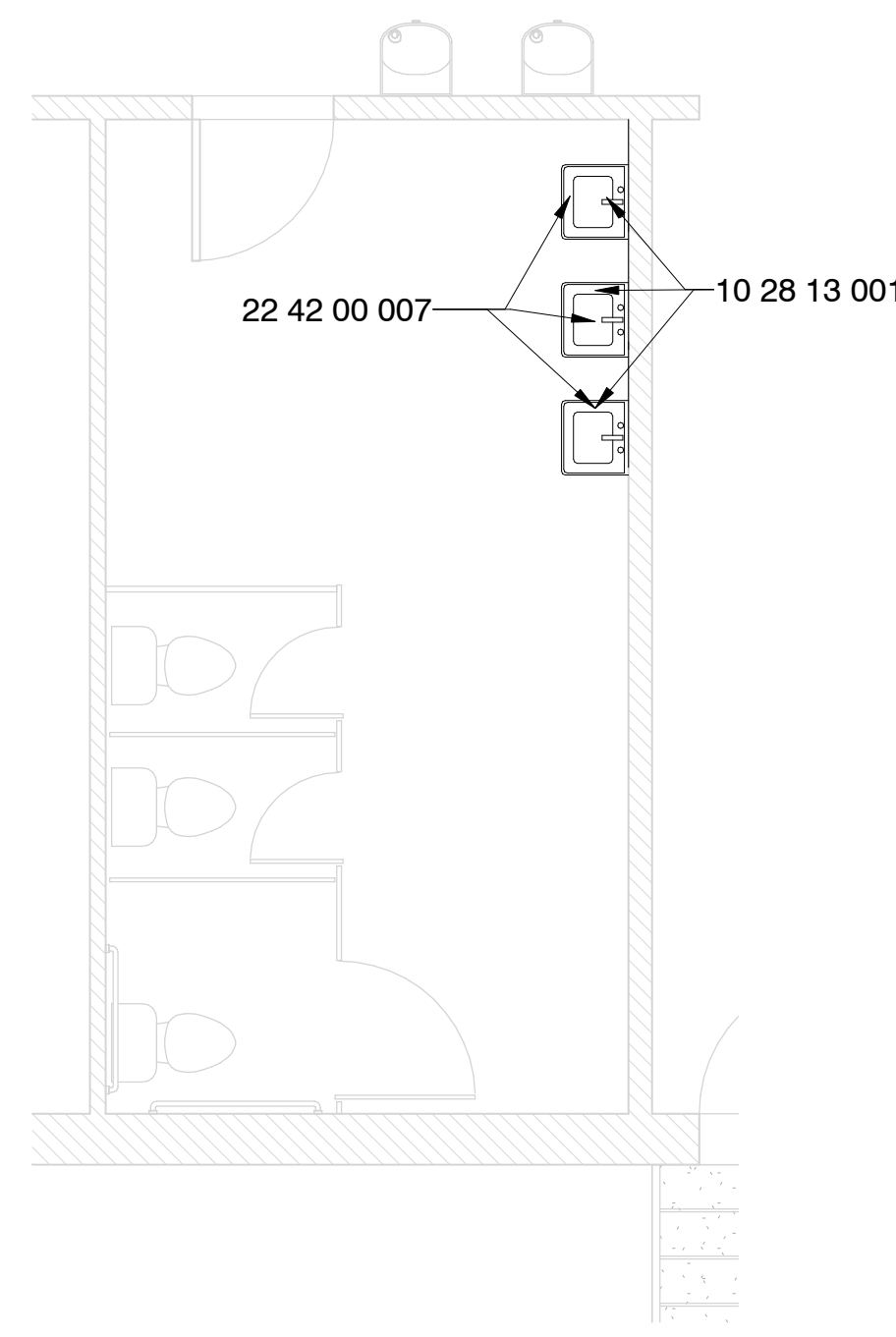

2 Northeast Building - W - New Const.
1/4" = 1'-0"

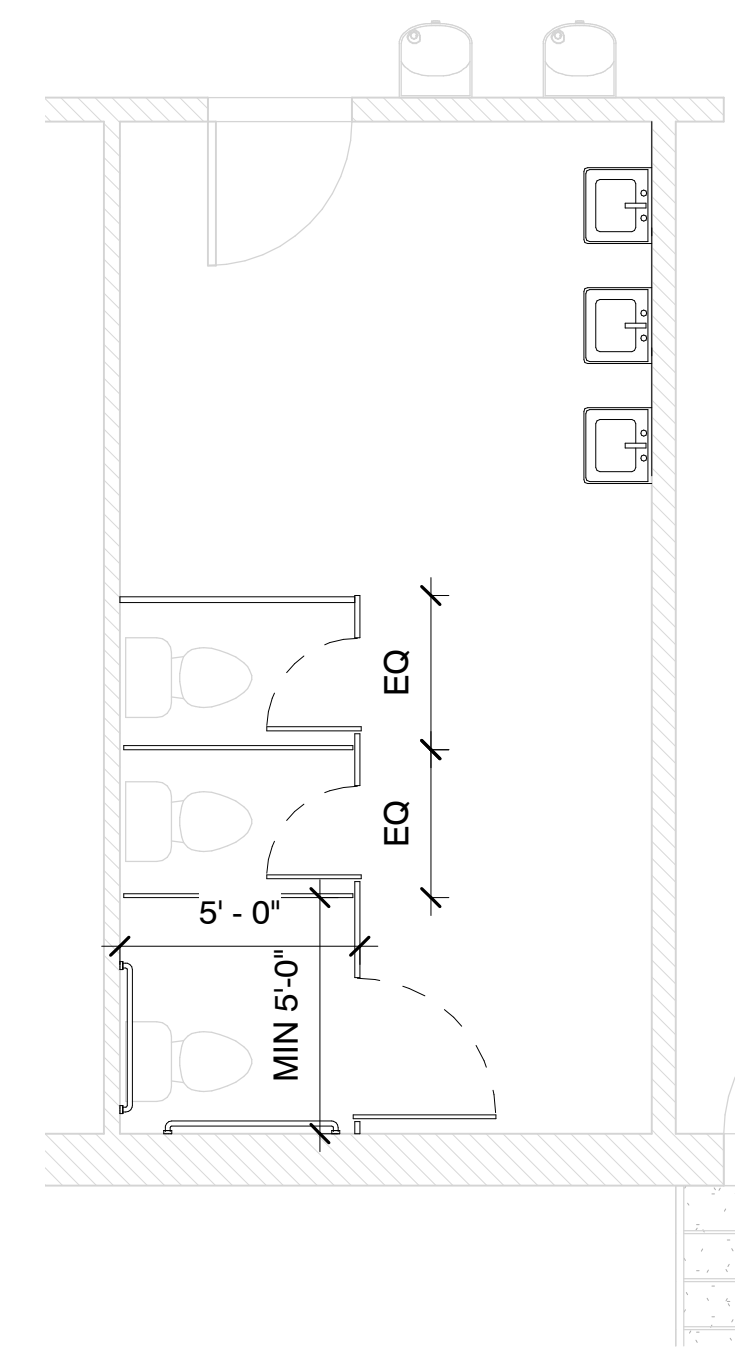

7 Northeast Building - W - NC Alt
1/4" = 1'-0"

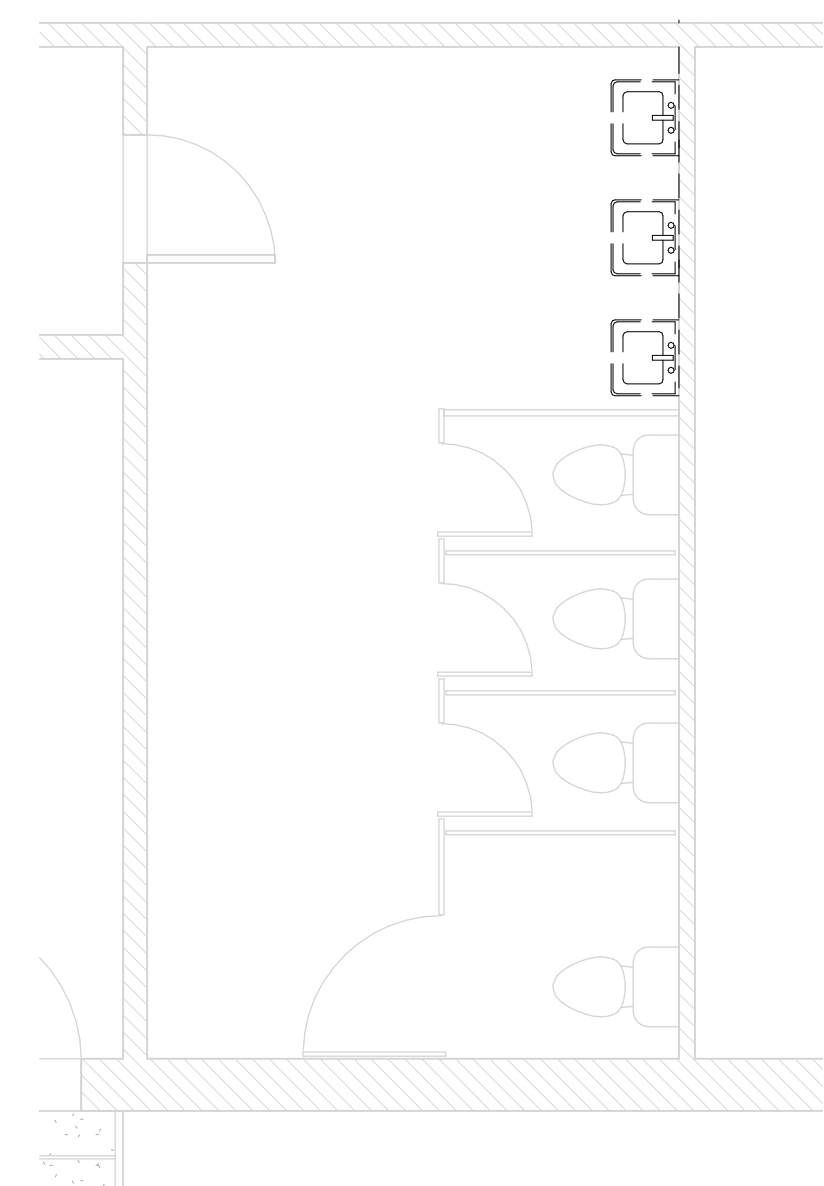

5 Northeast Building - E - Demo
1/4" = 1'-0"

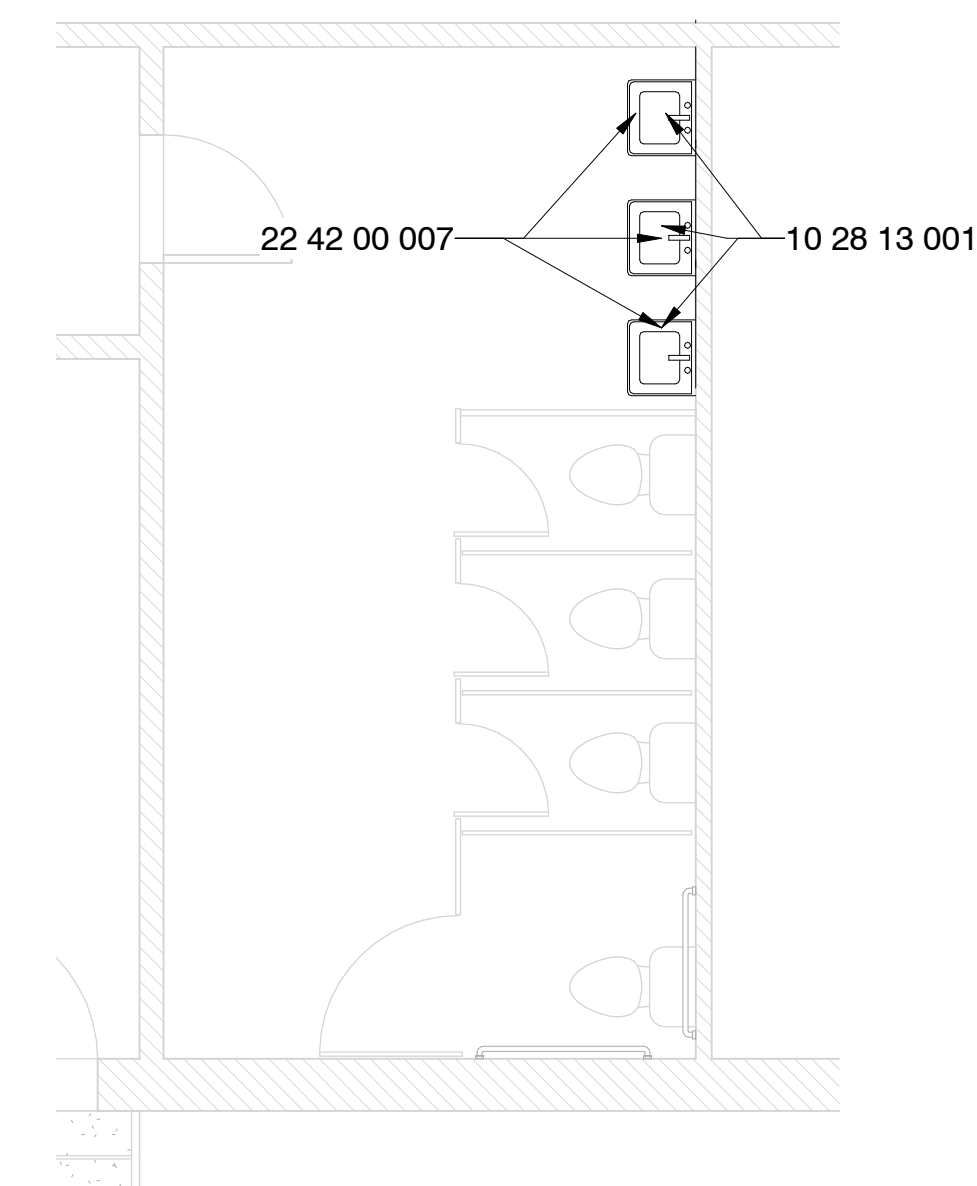

6 Northeast Building - E - New Const.
1/4" = 1'-0"

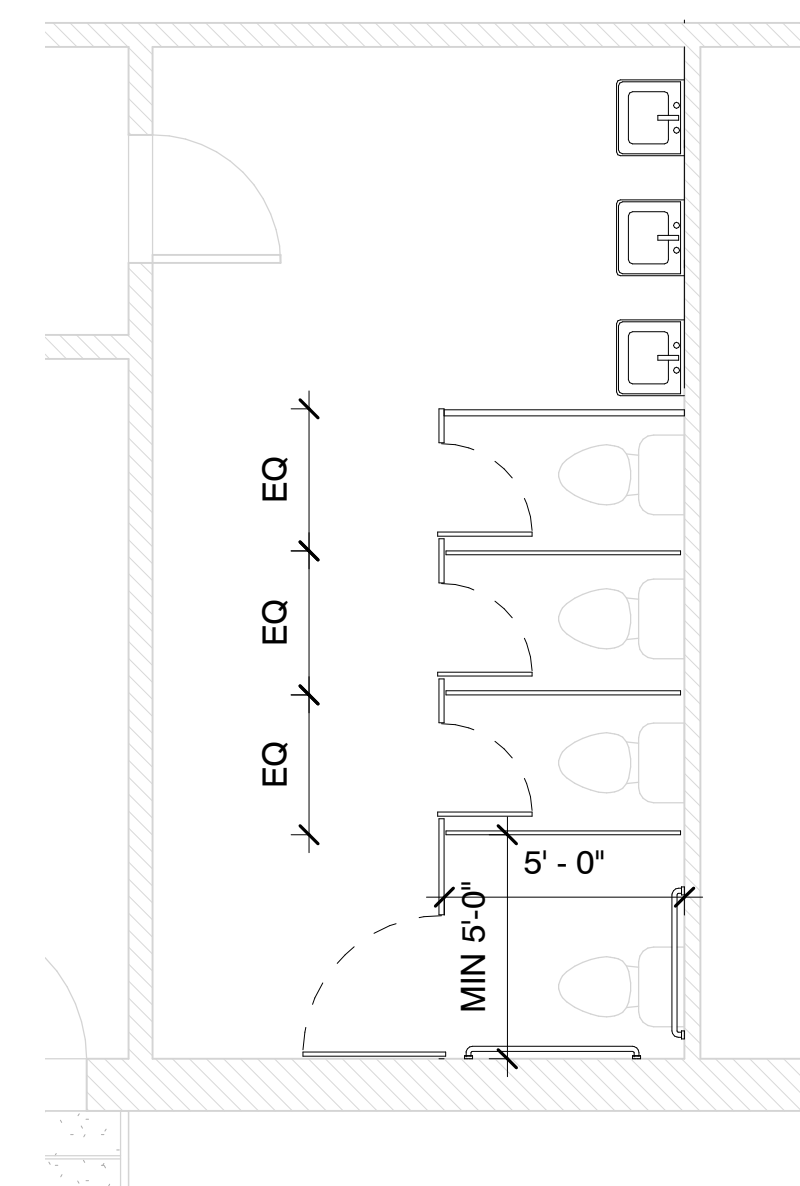

10 Northeast Building - E - NC Alt
1/4" = 1'-0"

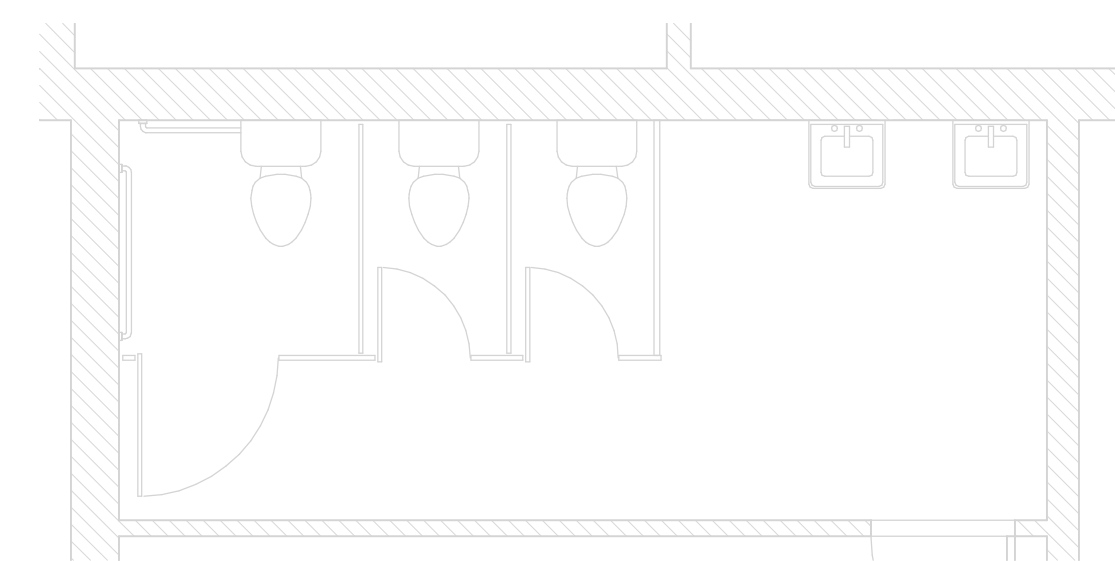

3 Northeast Building - S - Demo
1/4" = 1'-0"

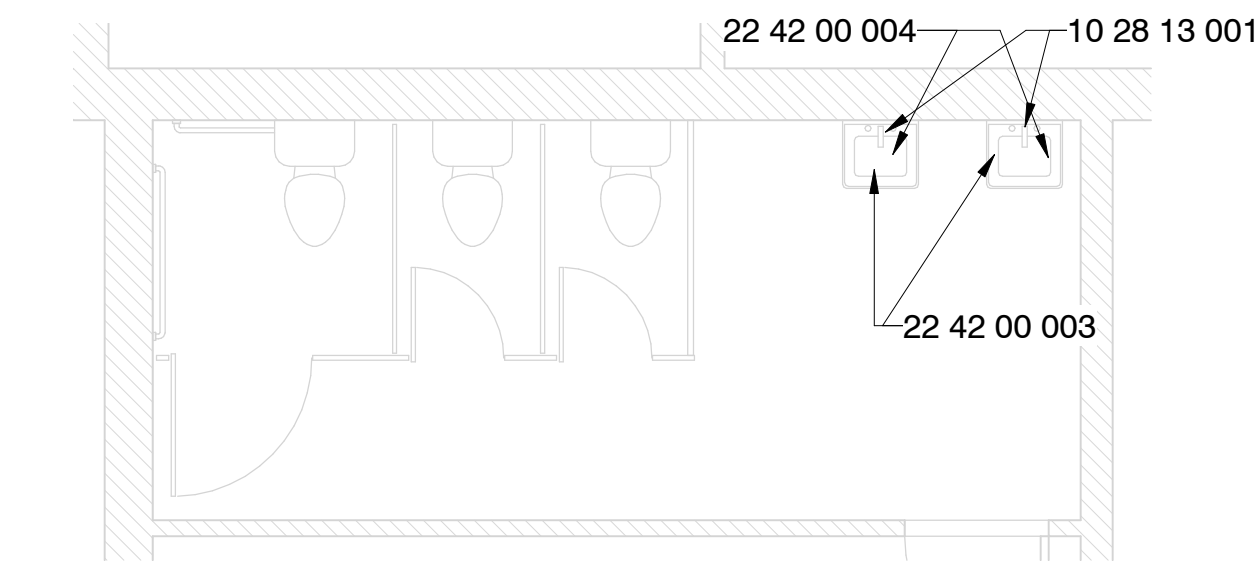

8 Northeast Building - S - New Const.
1/4" = 1'-0"

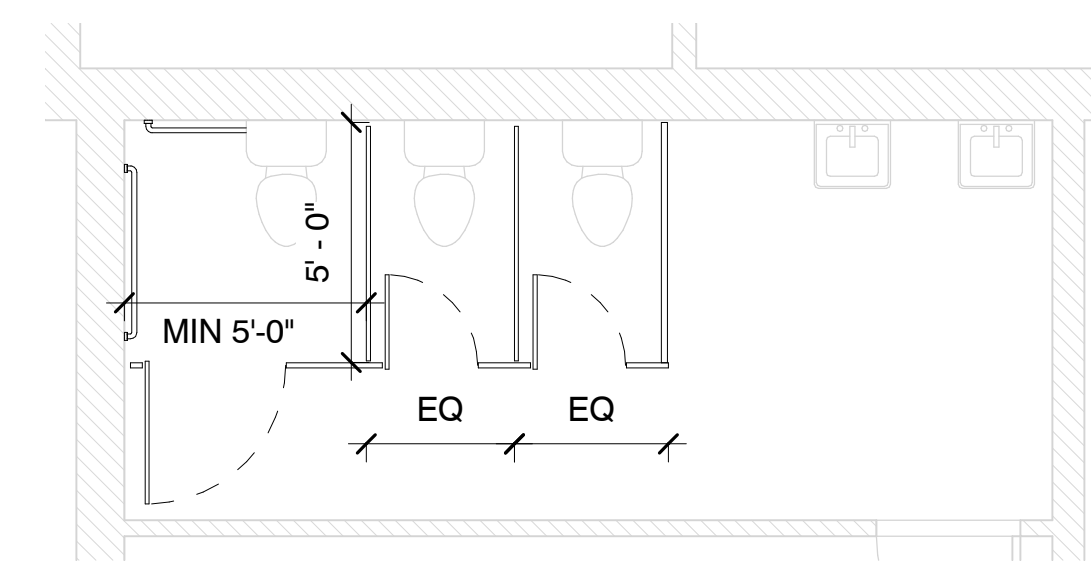

11 Northeast Building - S - NC Alt
1/4" = 1'-0"

Specific Notes

- 10 28 13 001 Install wall hung mirror here; center over fixture unless noted otherwise; size shall be as noted
- 22 42 00 003 New touchless faucet at sink/cabinet; coordinate with mechanical
- 22 42 00 004 Install Pipe Guards; coordinate with mechanical
- 22 42 00 007 Install new fixture; coordinate with mechanical

Alternate #3

1. Install new plastic toilet partitions in toilet rooms as indicated for new partitions and in configurations as indicated.
2. If plumbing fixtures are removed, then provide capping of services and drains as needed.
3. Install New Grab Bars as indicated

Greenwood Leflore Consolidated SD ESSER

Leflore County Jr & Sn High: 401 Lakeside St, Itta Bena, MS 38941

Construction Documents

Project No	21097
Date	May 20, 2022
Revisions	Rev Date
Drawn	PPu
Checked	RBI

A-401e

Enlarged Toilet Room Plans

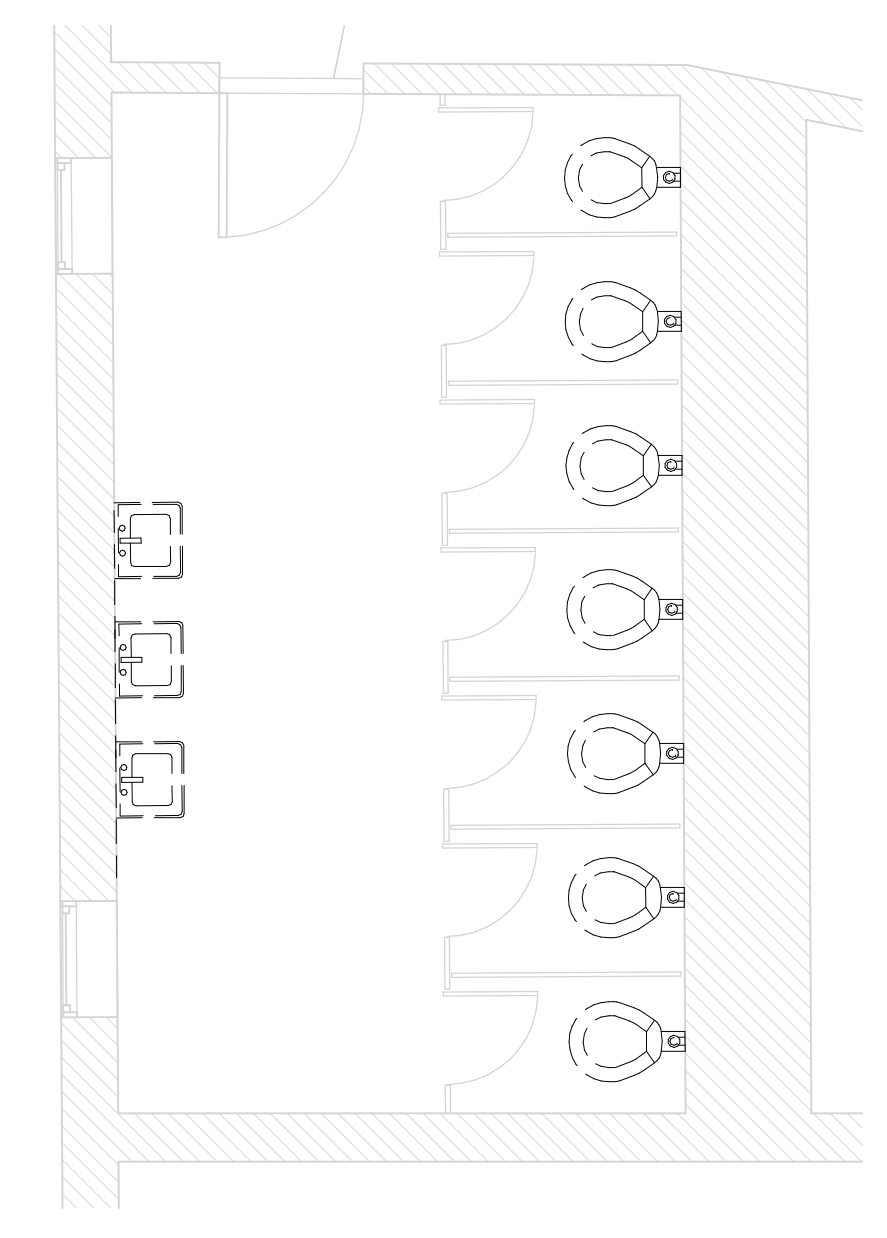

1 Northwest Building - N - Demo
1/4" = 1'-0"

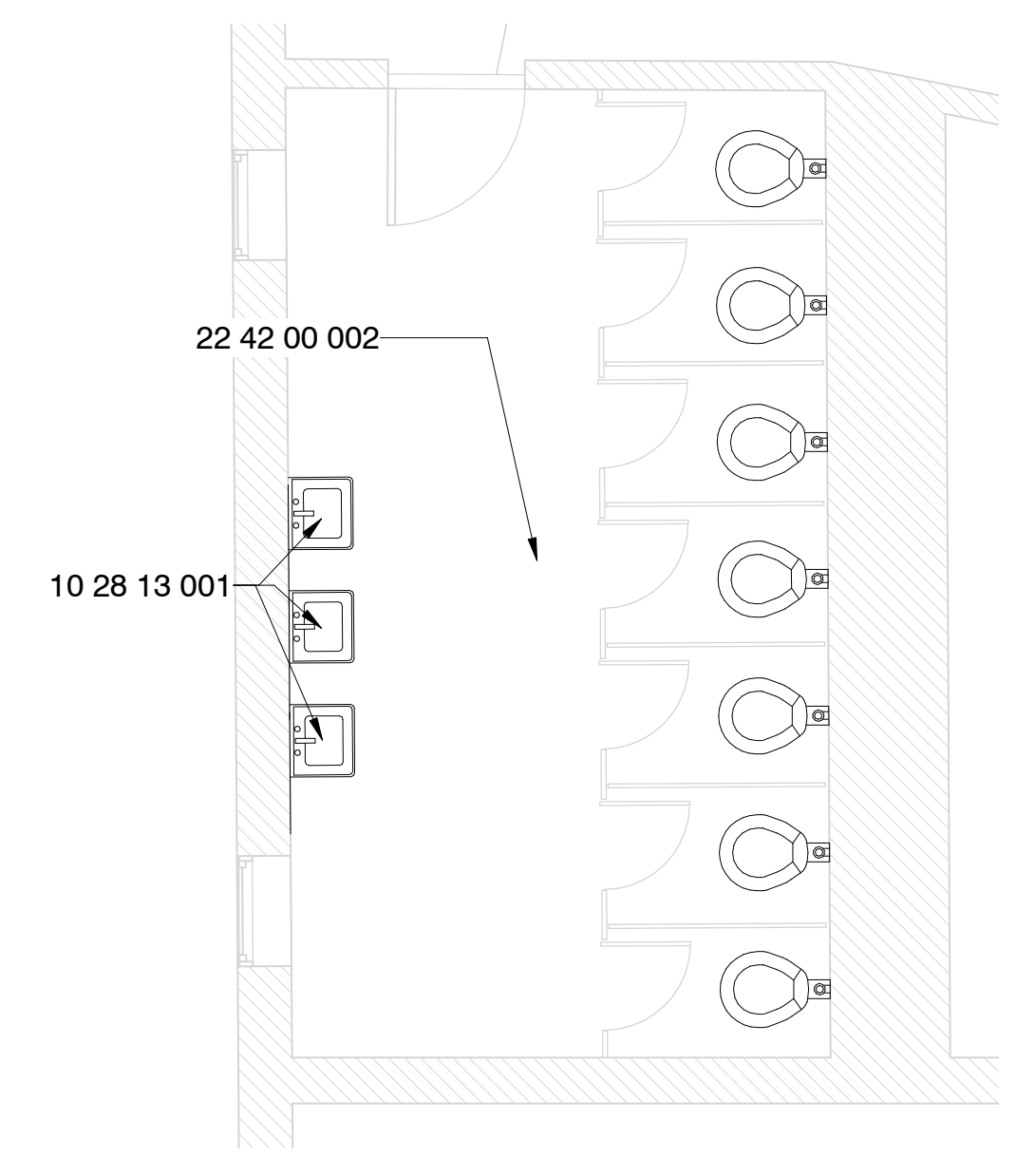

5 Northwest Building - N - New Const.
1/4" = 1'-0"

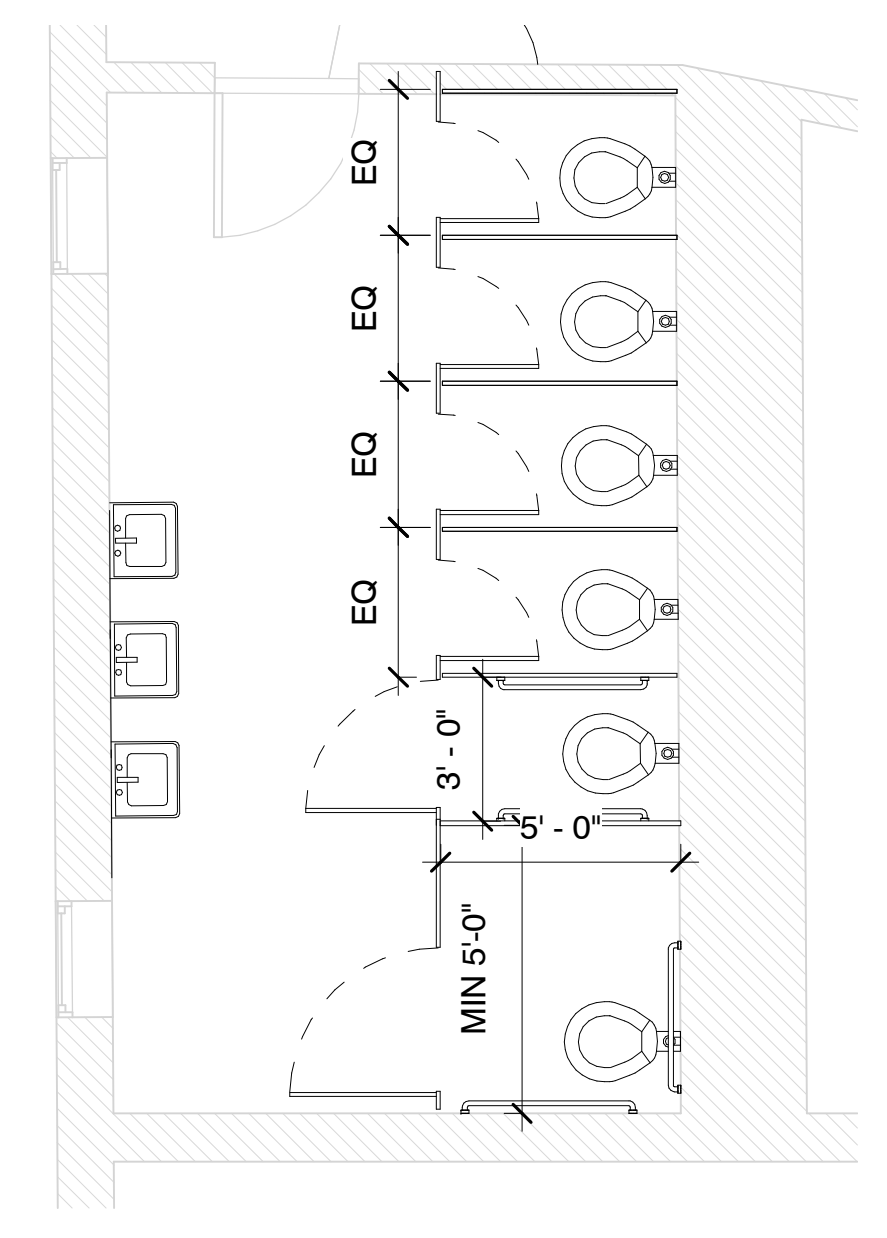

6 Northwest Building - N - NC Alt
1/4" = 1'-0"

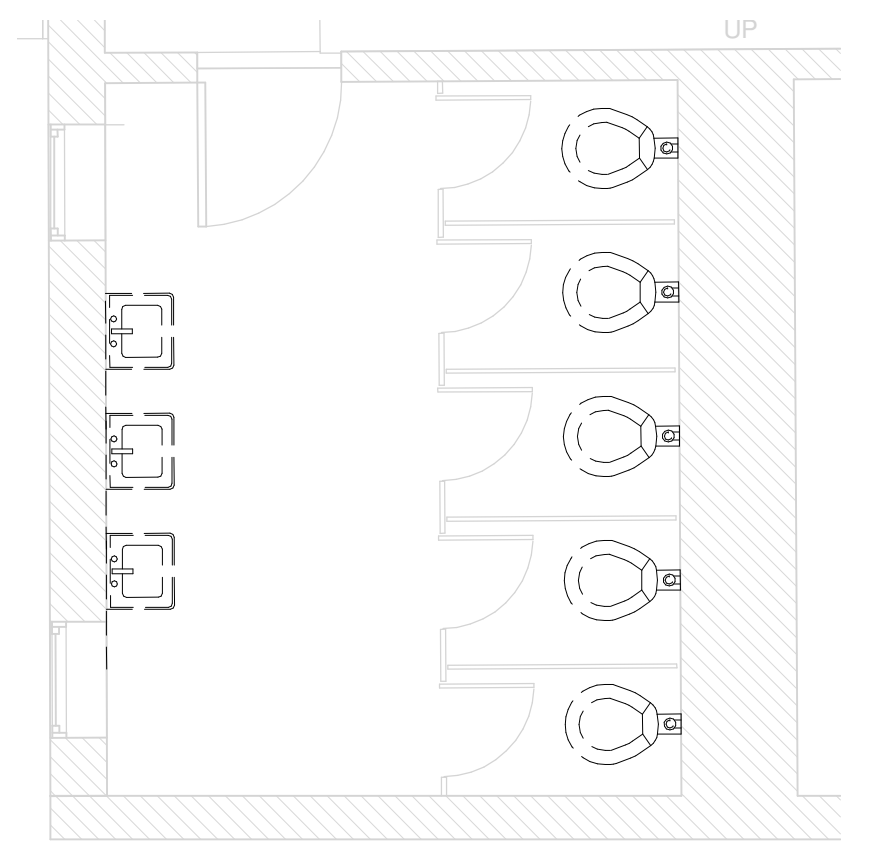

2 Northwest Building - S - Demo
1/4" = 1'-0"

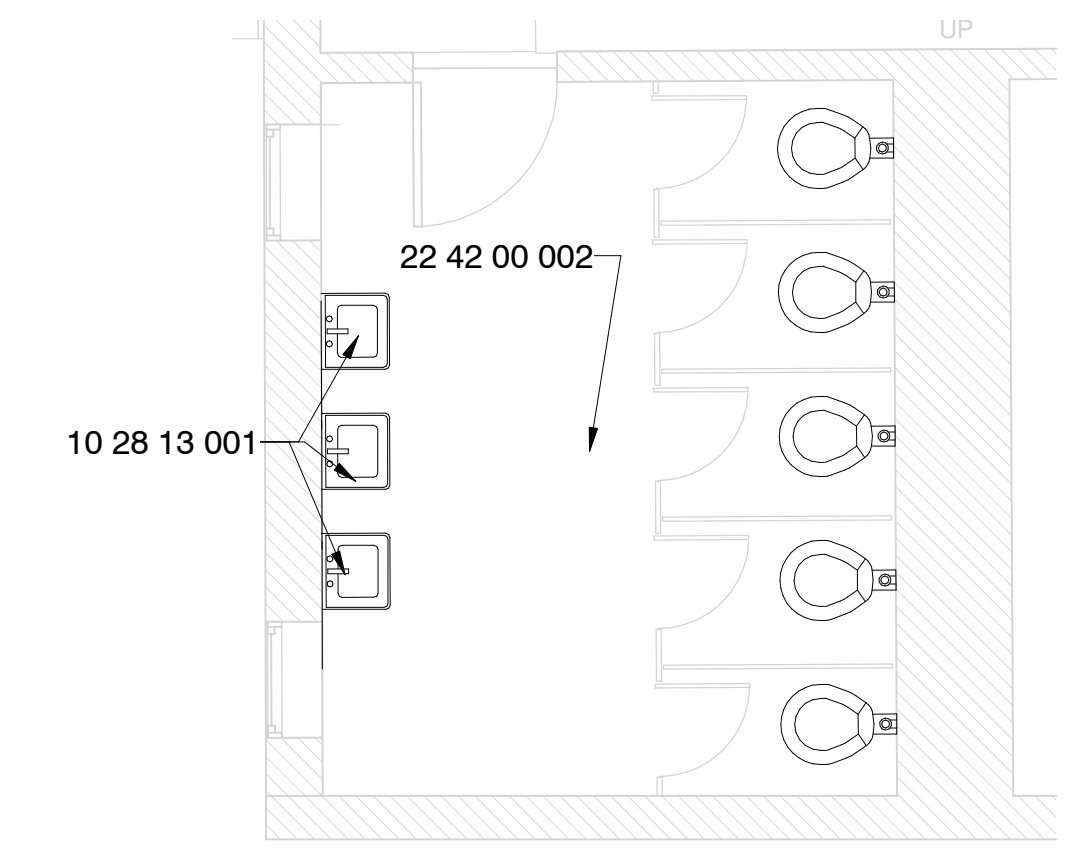

7 Northwest Building - S - New Const.
1/4" = 1'-0"

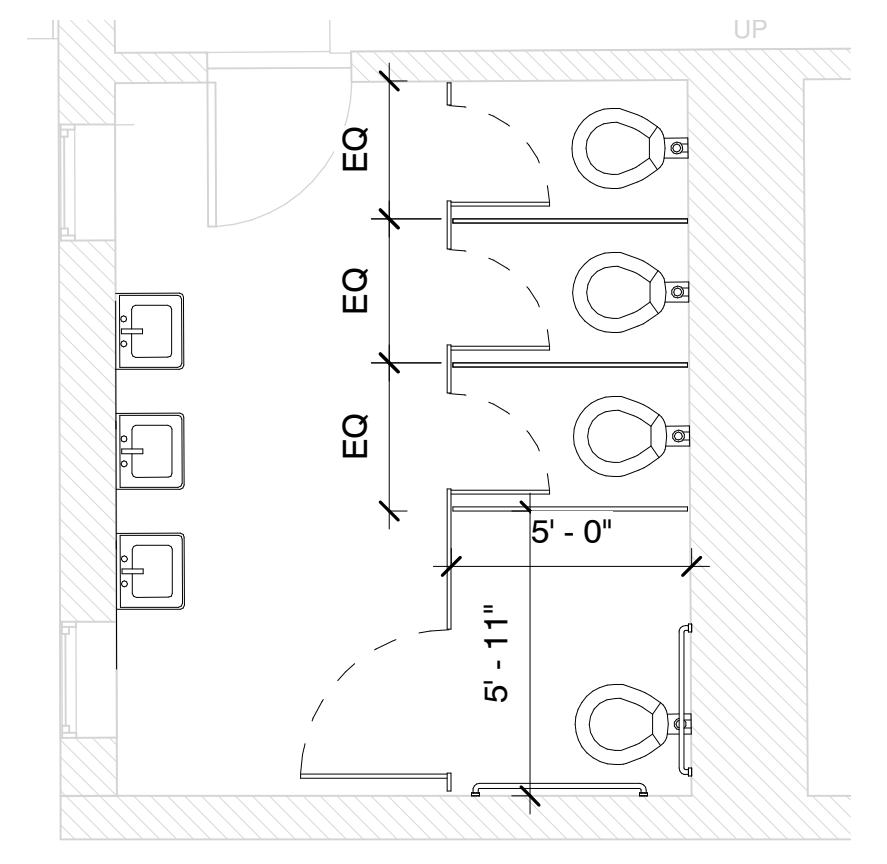

8 Northwest Building - S - NC Alt
1/4" = 1'-0"

Specific Notes

- 10 28 13 001 Install wall hung mirror here; center over fixture unless noted otherwise; size shall be as noted
- 22 42 00 002 New fixtures in this toilet room; coordinate with mechanical
- 22 42 00 003 New touchless faucet at sink/cabinet; coordinate with mechanical
- 22 42 00 004 Install Pipe Guards; coordinate with mechanical
- 22 42 00 005 New touchless flushvalve @ fixture; coordinate with mechanical
- 22 42 00 007 Install new fixture; coordinate with mechanical

Alternate #3

1. Install new plastic toilet partitions in toilet rooms as indicated for new partitions and in configurations as indicated.
2. If plumbing fixtures are removed, then provide capping of services and drains as needed.
3. Install New Grab Bars as indicated

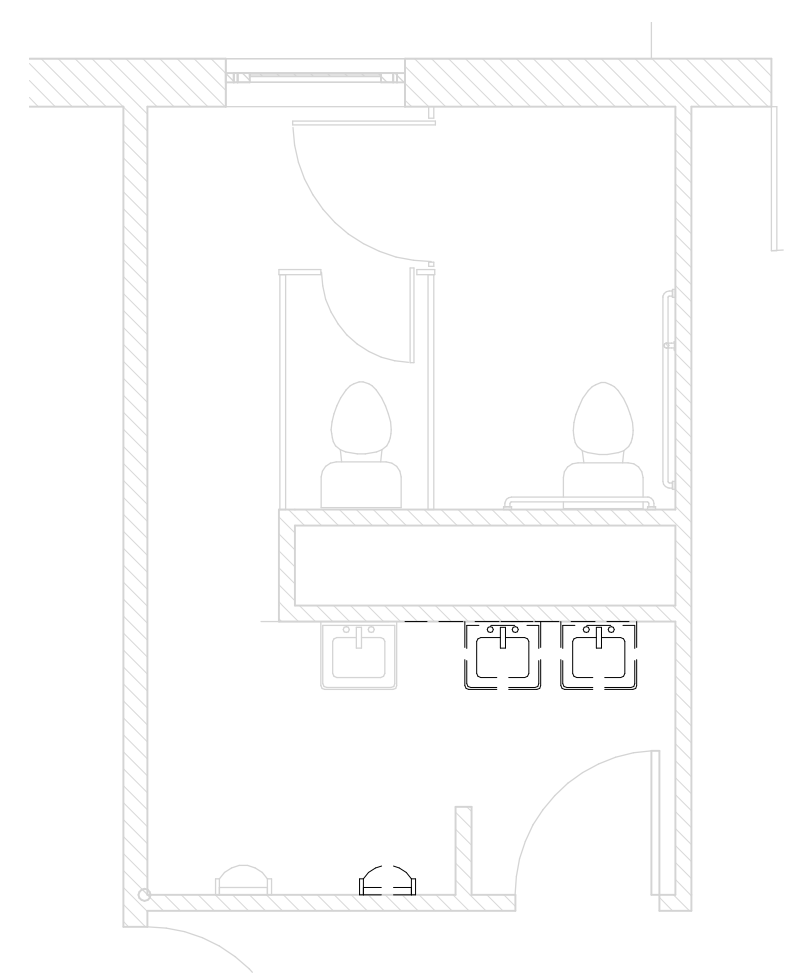

3 East Building - N - Demo
1/4" = 1'-0"

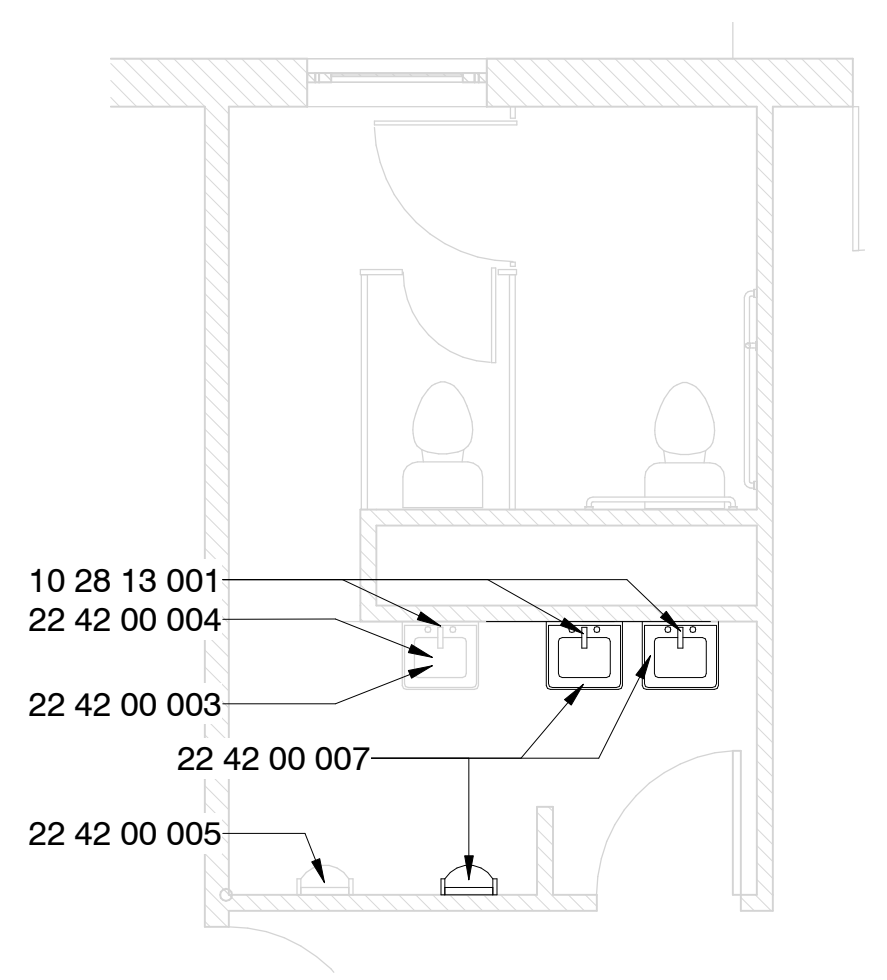

9 East Building - N - New Const.
1/4" = 1'-0"

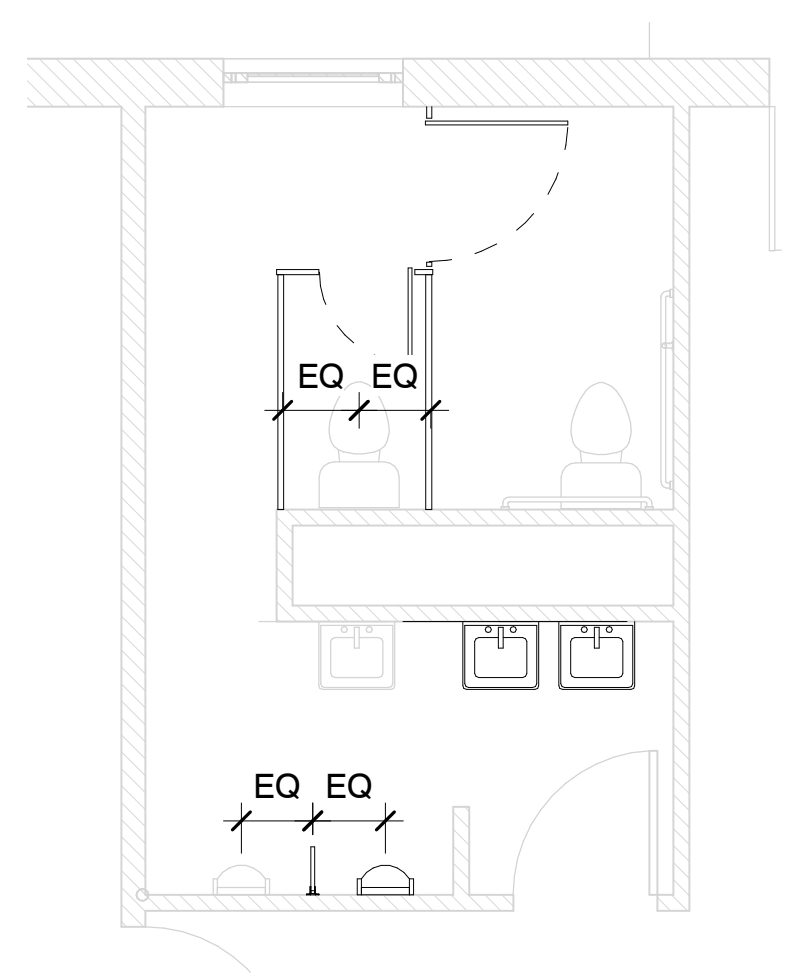

10 East Building - N - NC Alt
1/4" = 1'-0"

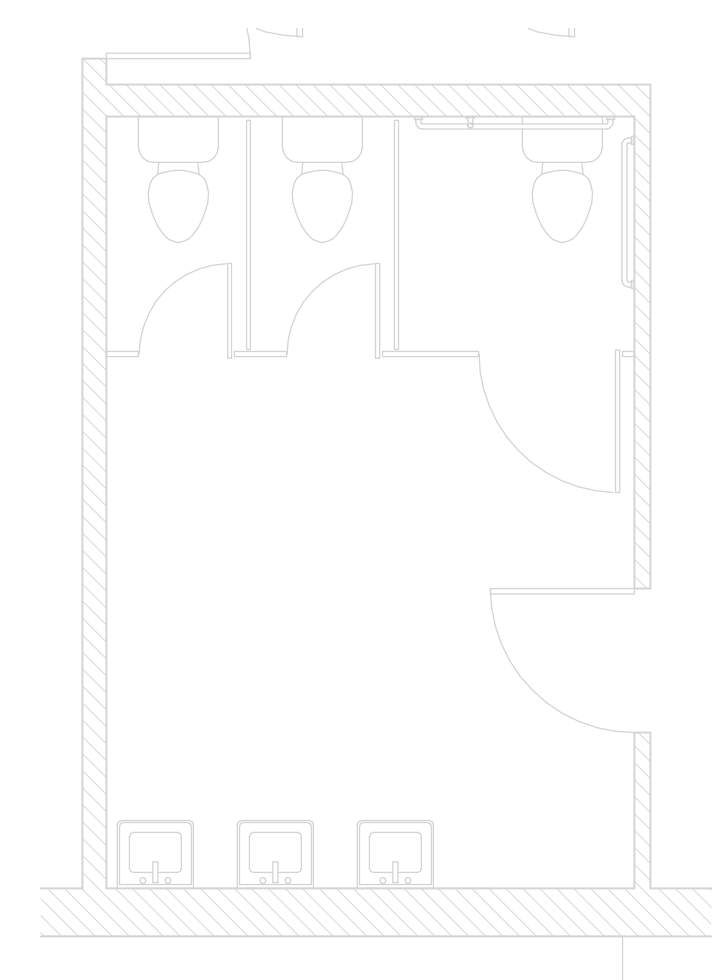

4 East Building - S - Demo
1/4" = 1'-0"

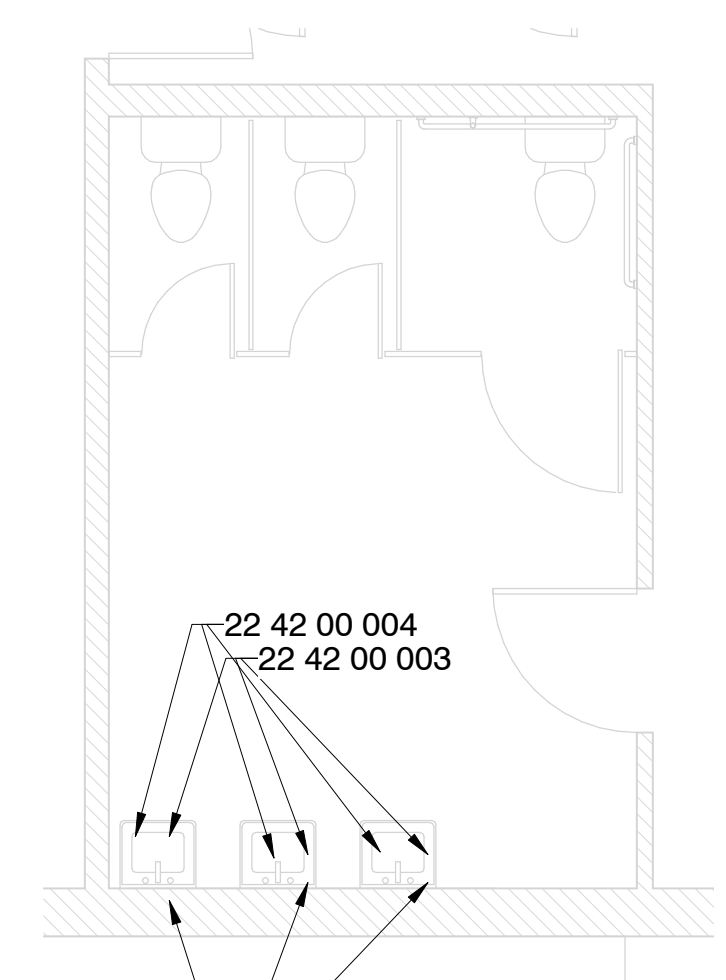

11 East Building - S - New Const.
1/4" = 1'-0"

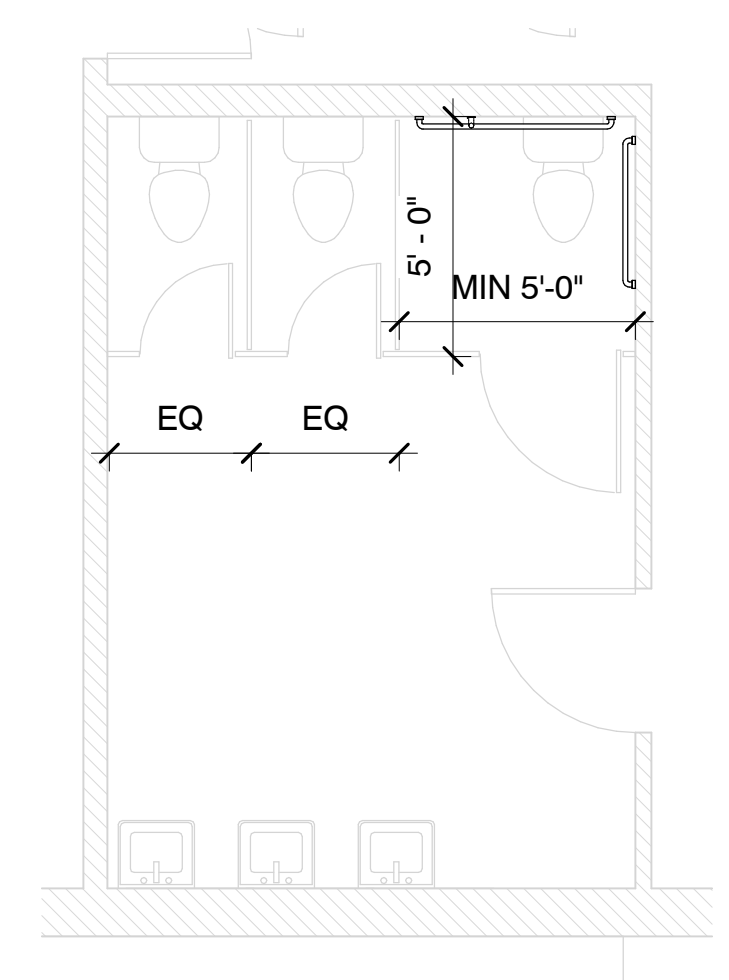

12 East Building - S - NC Alt
1/4" = 1'-0"

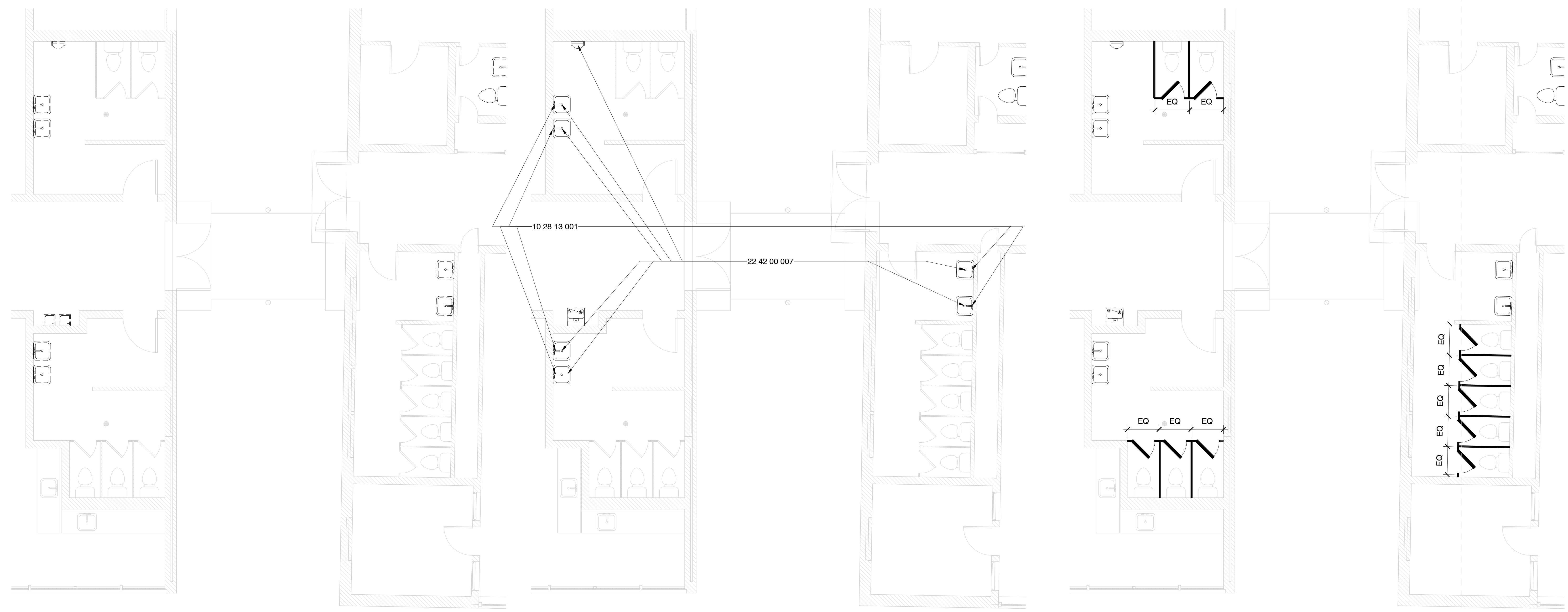

1 South Building - W - Demo
1/4" = 1'-0"

2 South Building - W - New Const.
1/4" = 1'-0"

3 South Building - W - NC Alt
1/4" = 1'-0"

Specific Notes

- 10 28 13 001 Install wall hung mirror here; center over fixture unless noted otherwise; size shall be as noted
- 22 42 00 007 Install new fixture; coordinate with mechanical

Alternate #3

- 1. Install new plastic toilet partitions in toilet rooms as indicated for new partitions and in configurations as indicated.
- 2. If plumbing fixtures are removed, then provide capping of services and drains as needed.
- 3. Install New Grab Bars as indicated

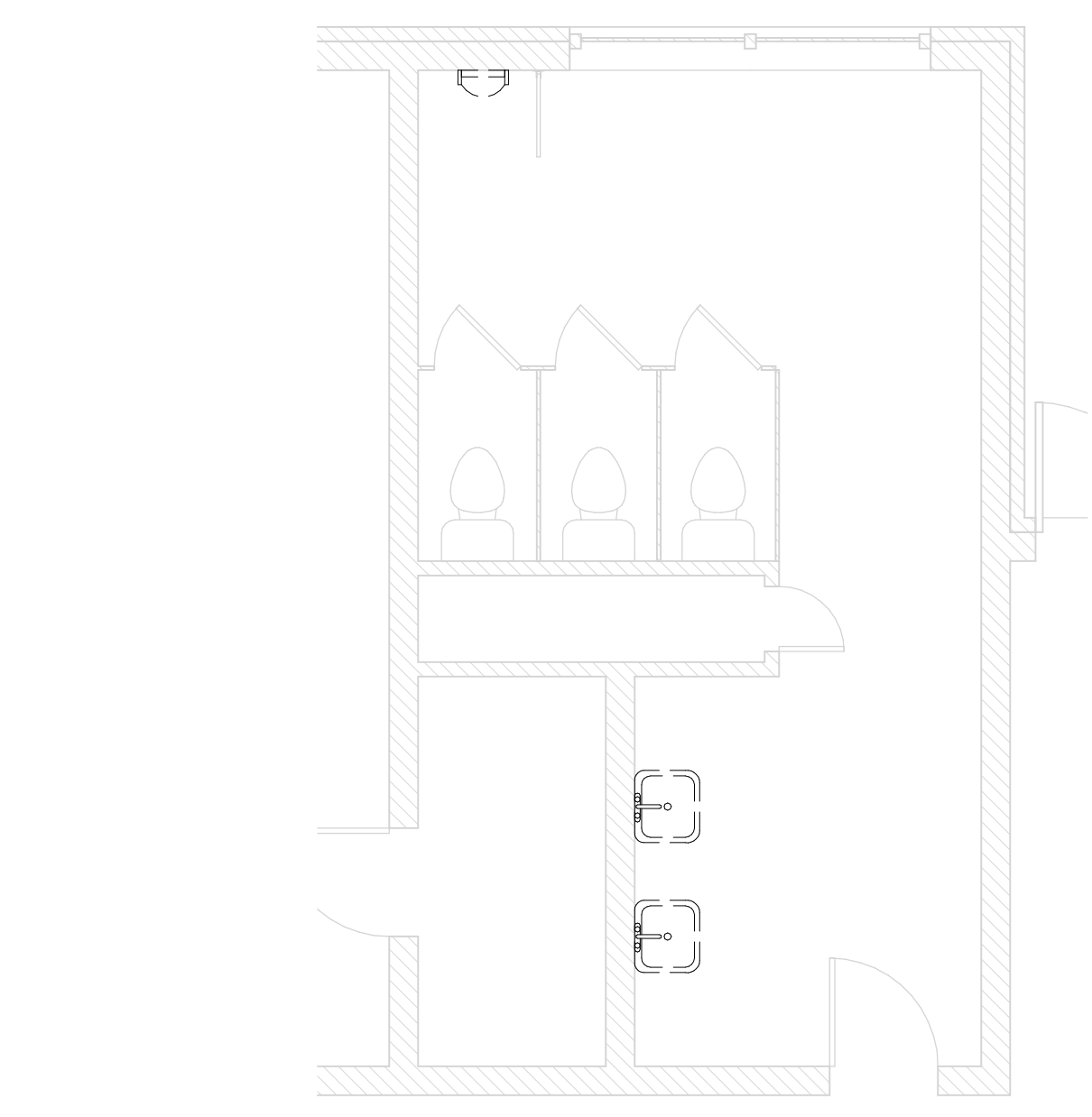

4 South Building - E - Demo
1/4" = 1'-0"

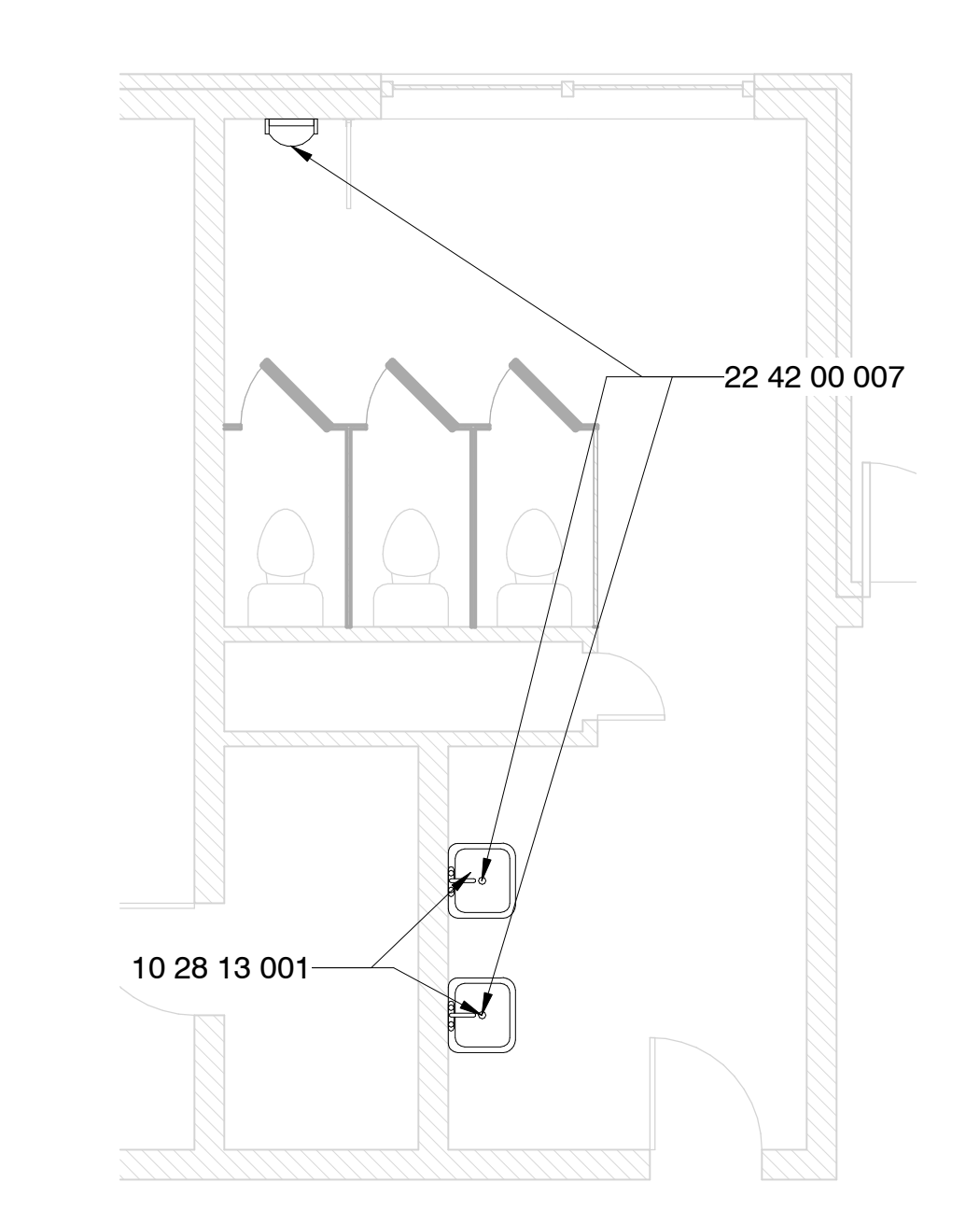

5 South Building - E - New Const.
1/4" = 1'-0"

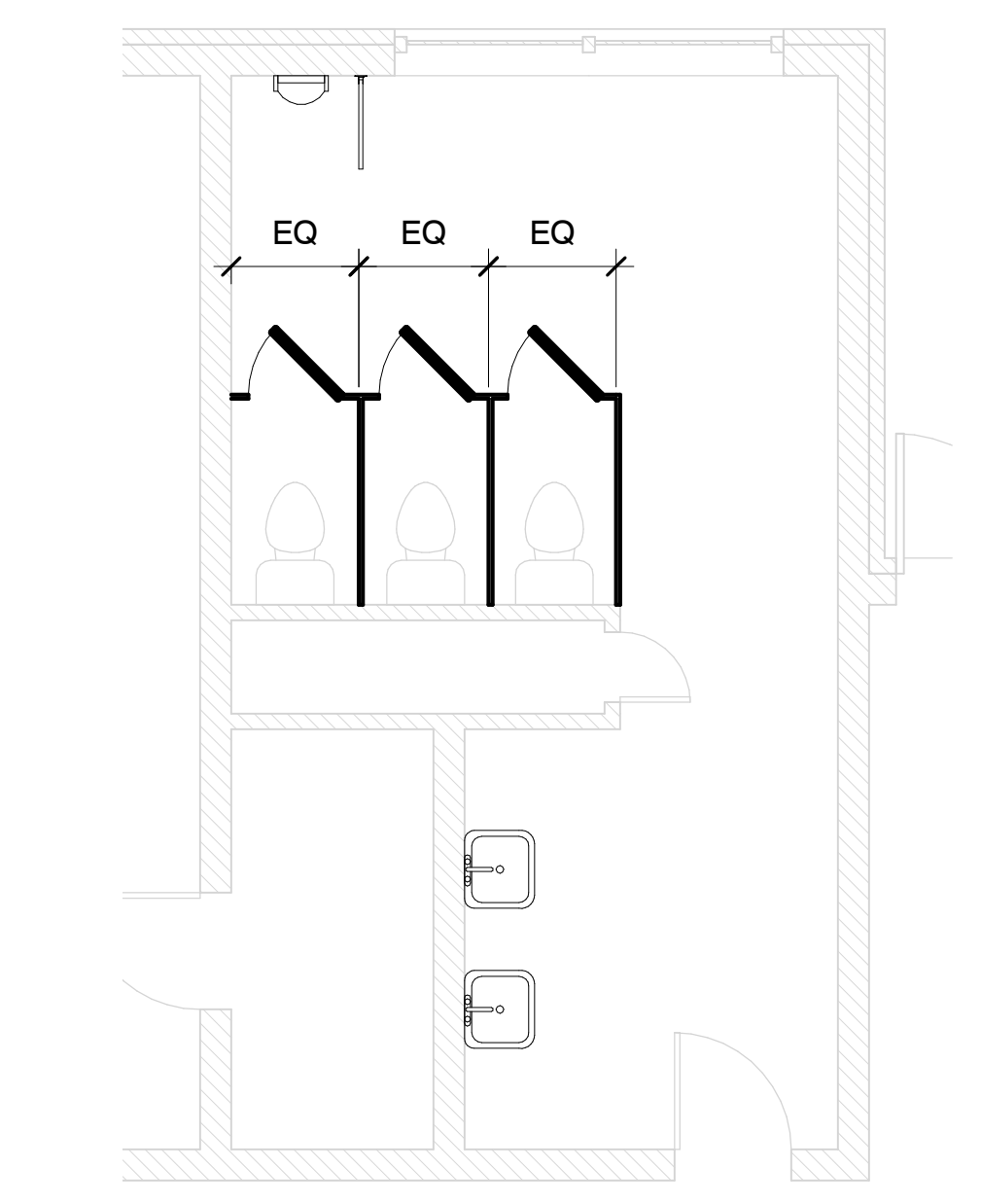

6 South Building - E - NC Alt
1/4" = 1'-0"

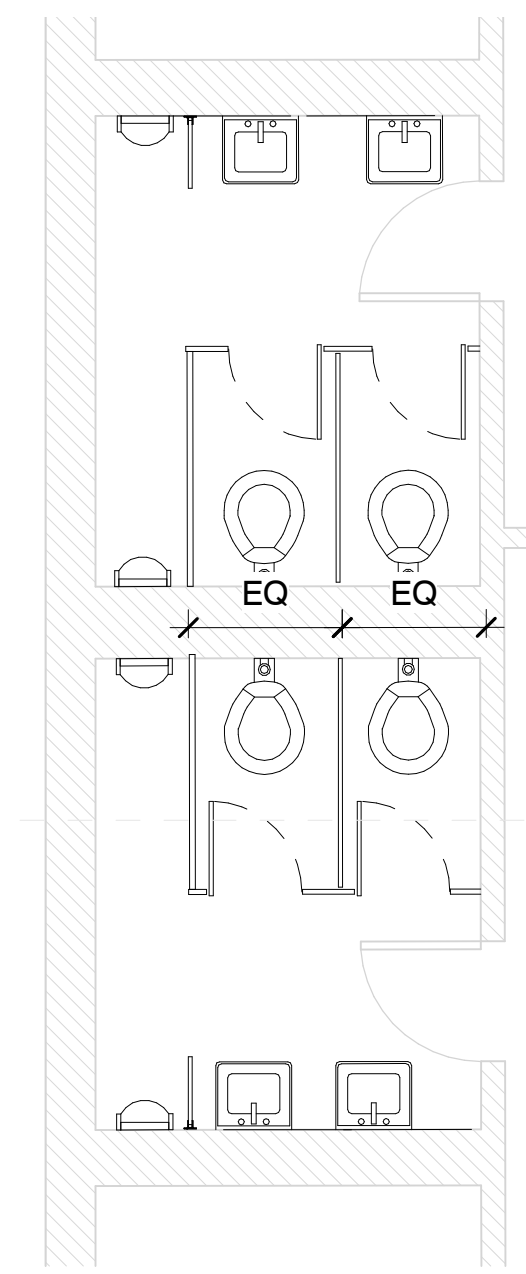
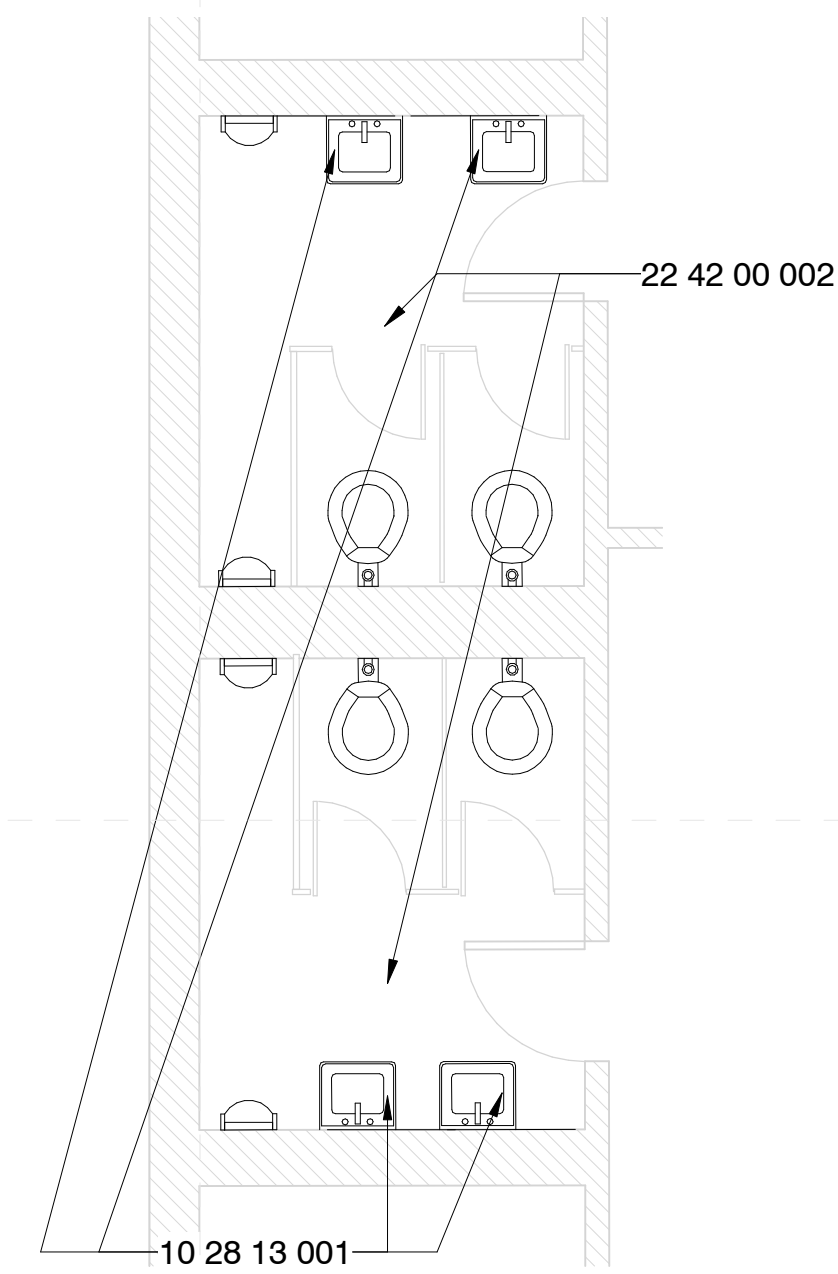
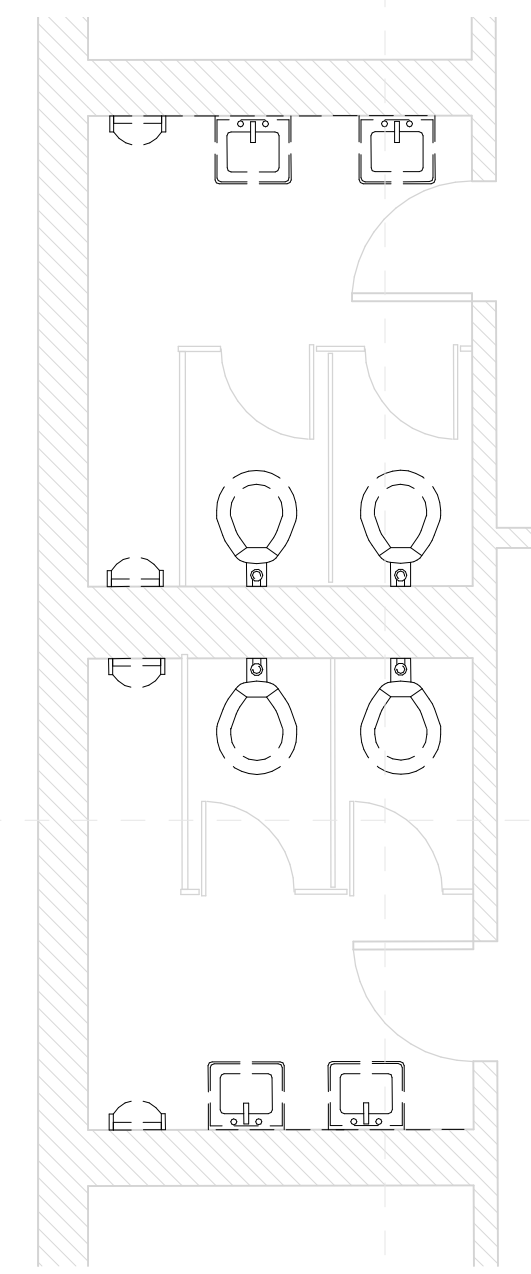

1 West Building - W - Demo
1/4" = 1'-0"

2 West Building - W - New Const.
1/4" = 1'-0"

3 West Building - W - NC Alt
1/4" = 1'-0"

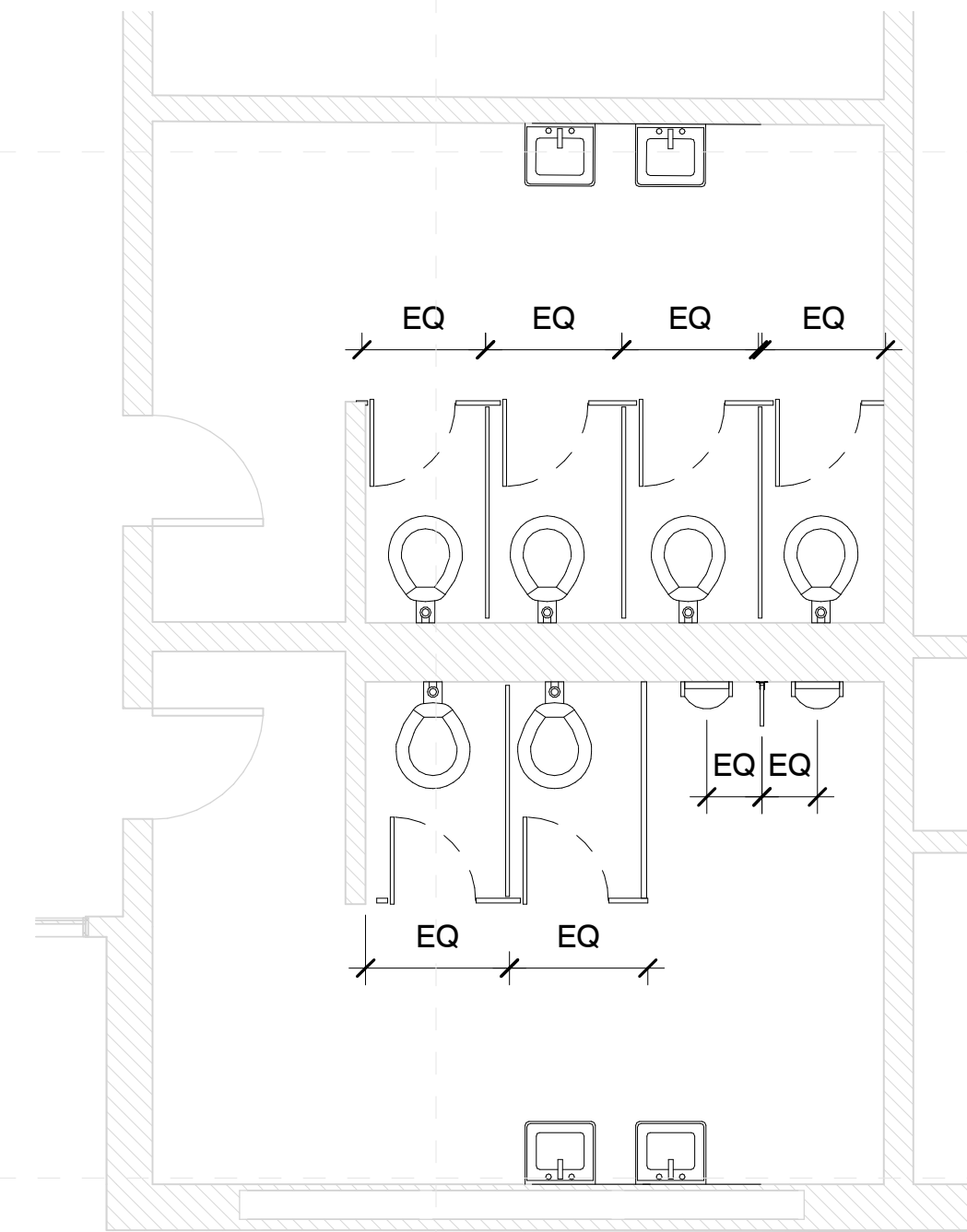
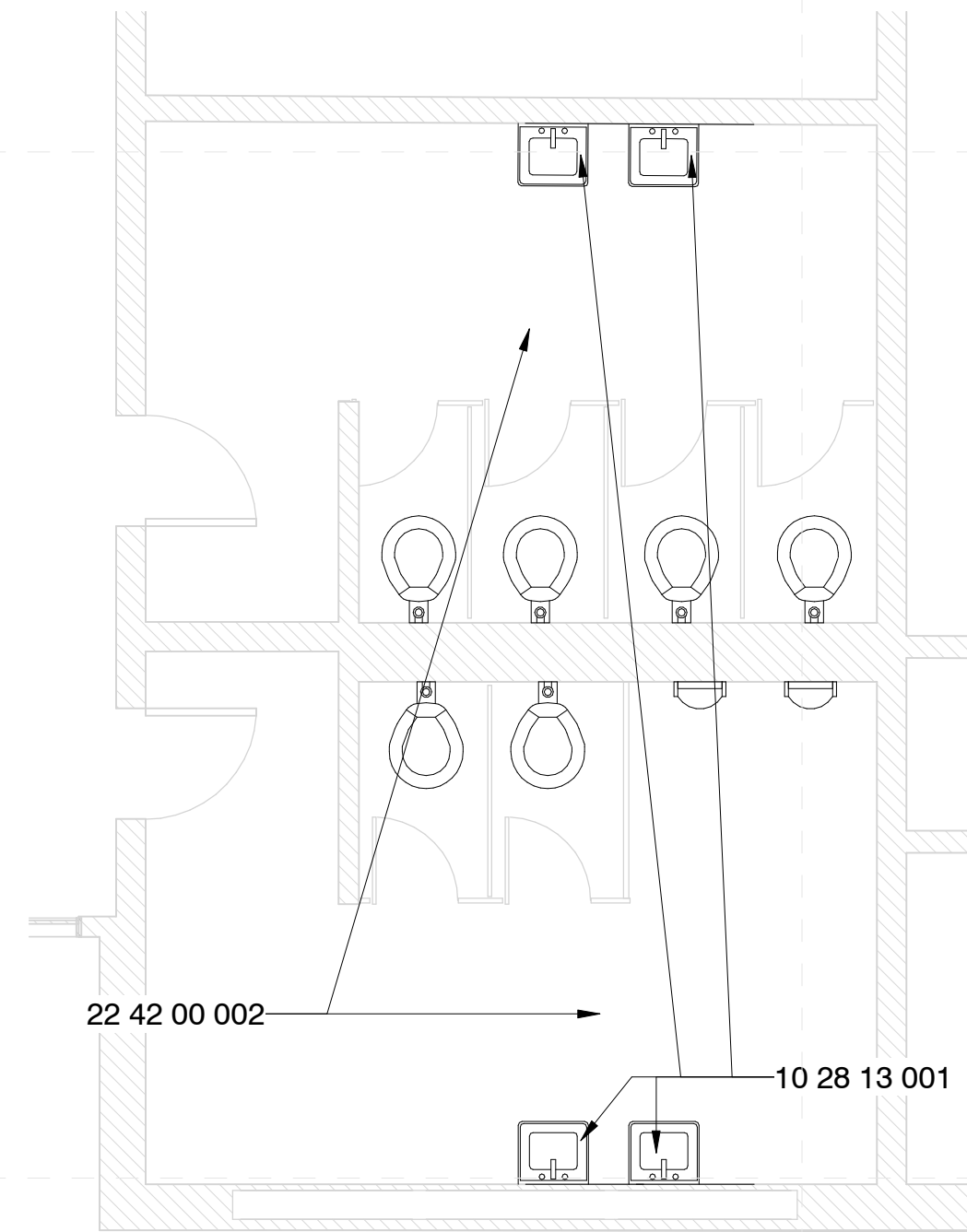
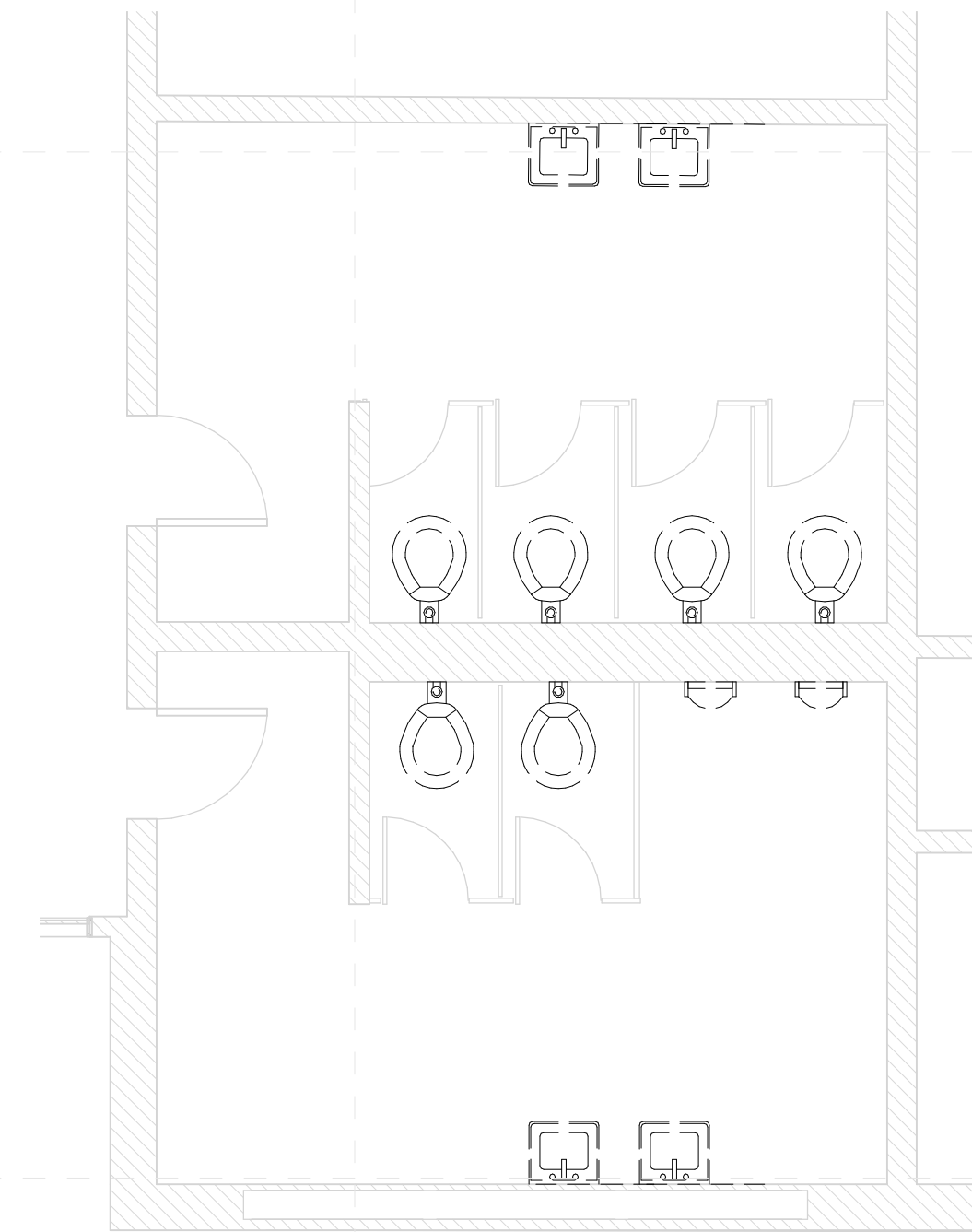

4 West Building - S - Demo
1/4" = 1'-0"

5 West Building - S - New Const.
1/4" = 1'-0"

6 West Building - S - NC Alt
1/4" = 1'-0"

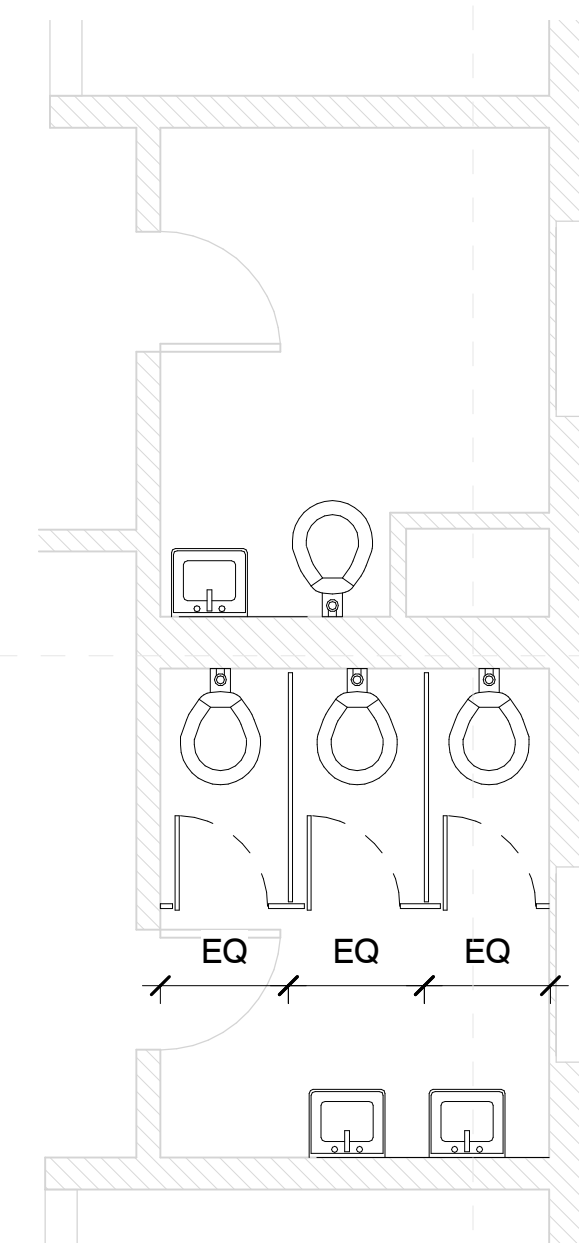
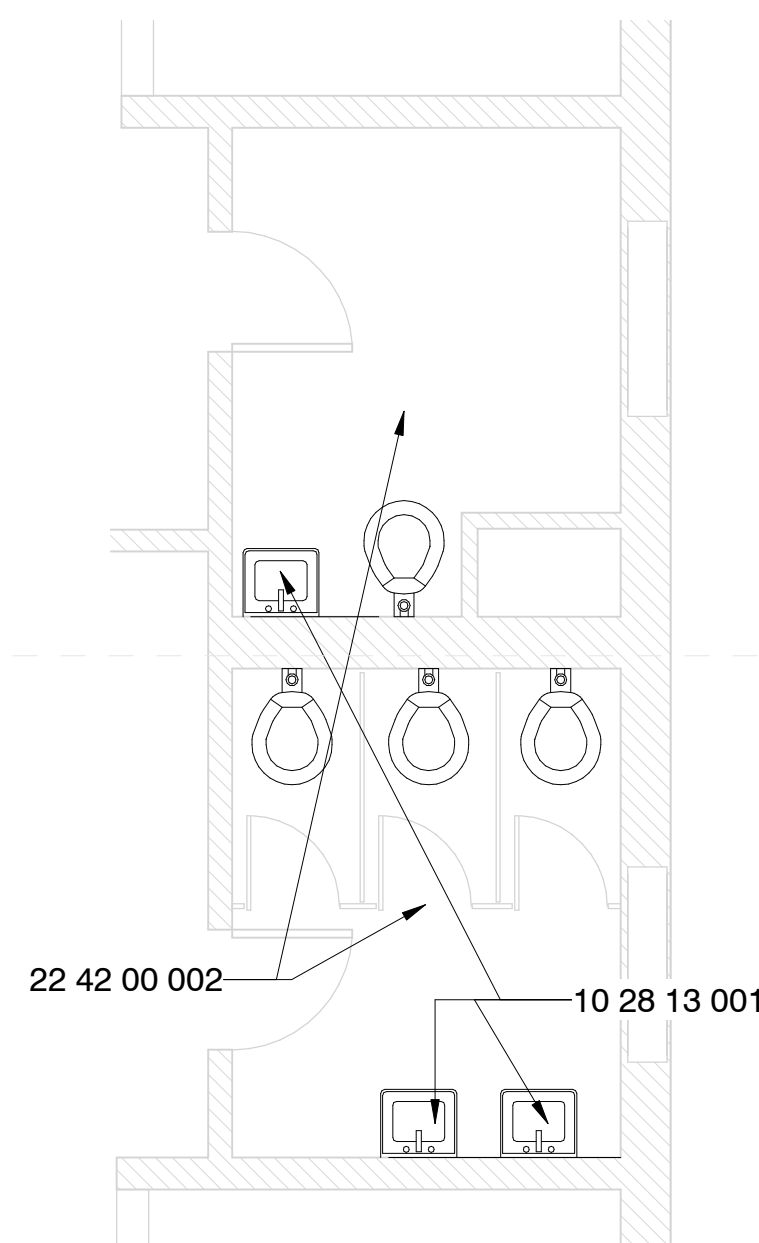
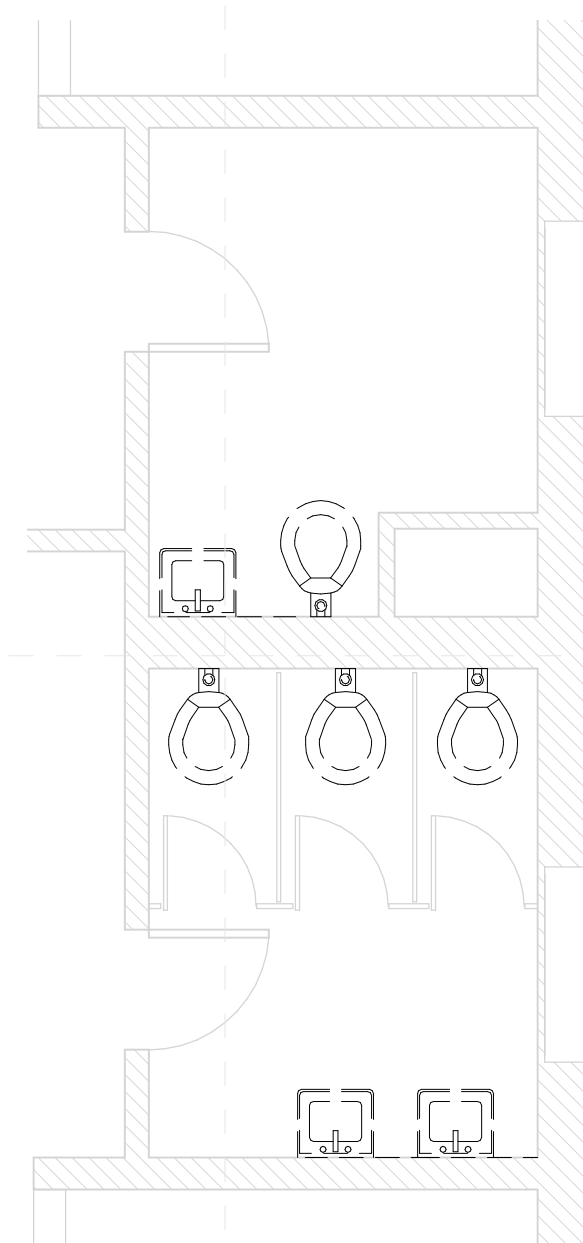

7 West Building - E - Demo
1/4" = 1'-0"

8 West Building - E - New Const.
1/4" = 1'-0"

9 West Building - E - NC Alt
1/4" = 1'-0"

Specific Notes

- 10 28 13 001 Install wall hung mirror here; center over fixture unless noted otherwise; size shall be as noted
- 22 42 00 002 New fixtures in this toilet room; coordinate with mechanical

Alternate #3

1. Install new plastic toilet partitions in toilet rooms as indicated for new partitions and in configurations as indicated.
2. If plumbing fixtures are removed, then provide capping of services and drains as needed.
3. Install New Grab Bars as indicated

Greenwood Leflore Consolidated SD ESSER

Leflore County Jr & Sn High: 401 Lakeside St, Itta Bena, MS 38941

Construction Documents

Project No	21097
Date	May 20, 2022
Revisions	Rev Date
Drawn	PPU
Checked	RBI

SPECIFIC PLUMBING NEW WORK NOTES	
P1	REPLACE EXISTING LAVATORY/SINK FAUCET WITH NEW INCLUDING NEW TOUCHLESS FAUCET, SUPPLIES, STOPS, TRAPS AND TAILPIECES AND STAINLESS STEEL CAPS OVER NONUTILIZED HOLE DRILLINGS.
P4	PROVIDE ALL NEW WALL MOUNTED FIXTURES (LAVATORIES, URINALS ETC) WITH NEW FLOOR MOUNTED WALL CARRIERS. OPEN WALLS AS REQUIRED TO INSTALL SAME AND PATCH/REPAIR AS DIRECTED/APPROVED BY ARCHITECT.
P7	PROVIDE NEW PLUMBING FIXTURE IN SAME LOCATION AS EXISTING. CONNECT TO EXISTING PLUMBING SERVICES.

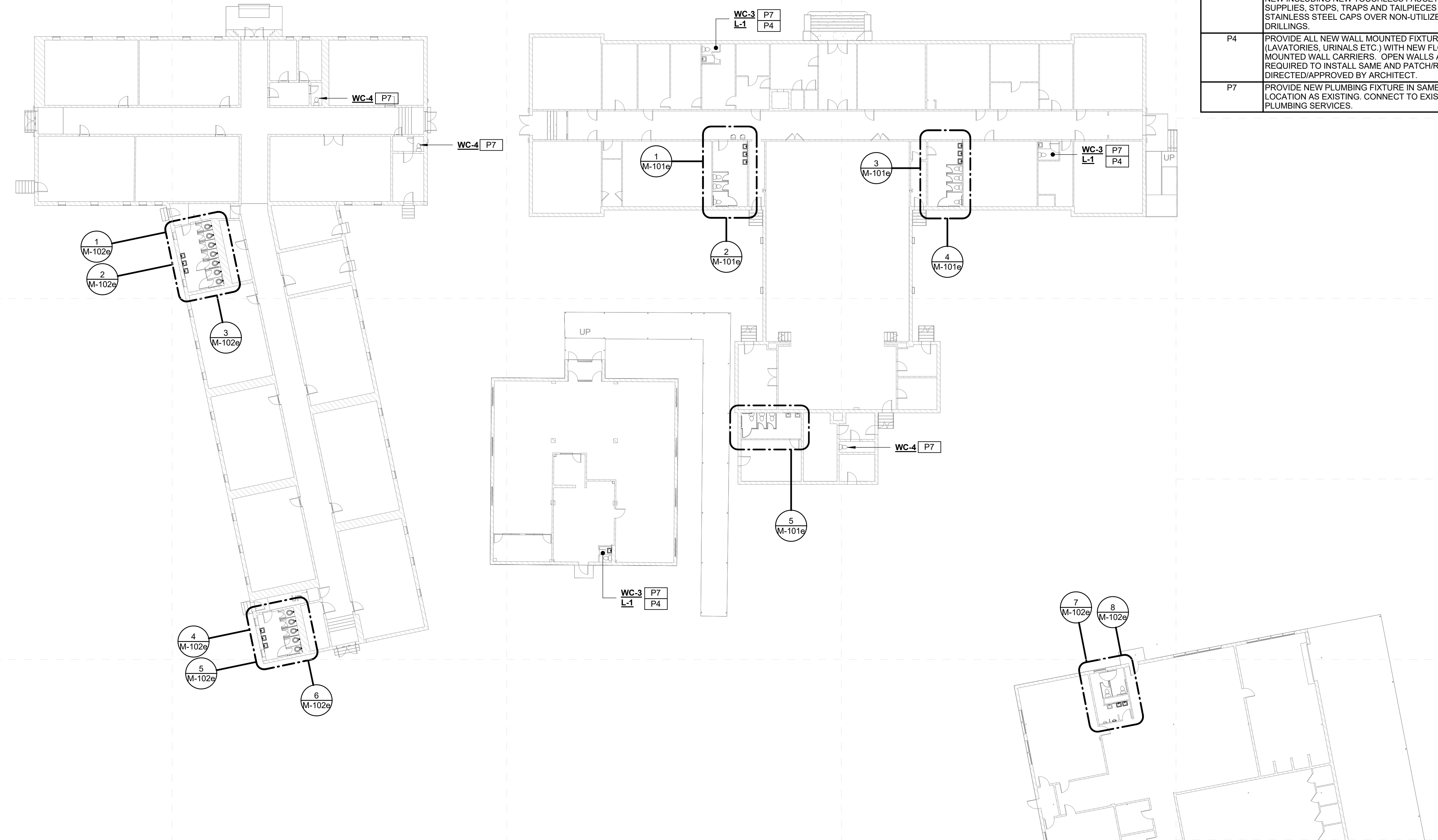

2 Leflore Co. Jr. High and High School (W) - Overall Mechanical Plan
1" = 20'-0"

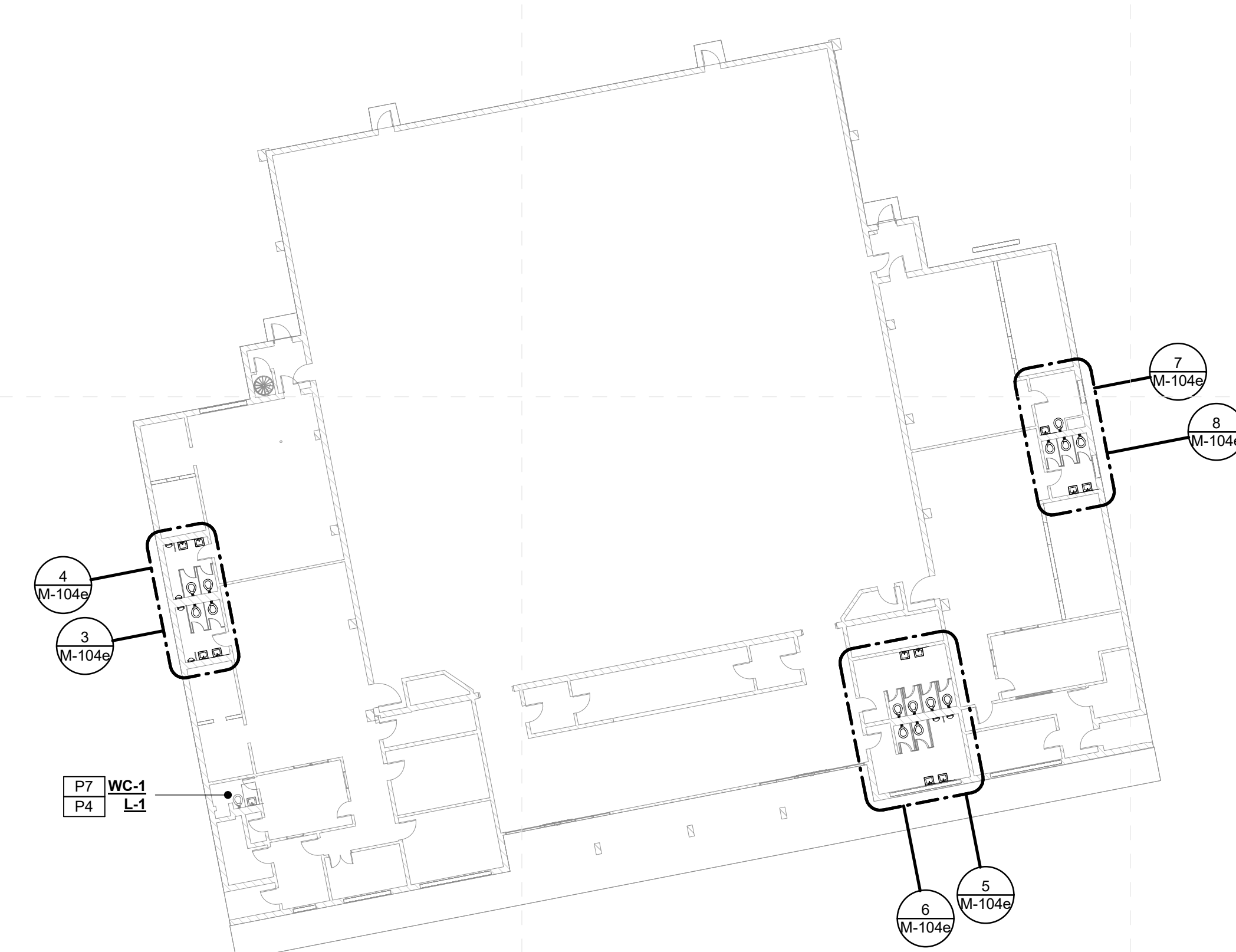

1 Leflore Co. Jr. High and High School (E) - Overall Mechanical Plan
1" = 20'-0"

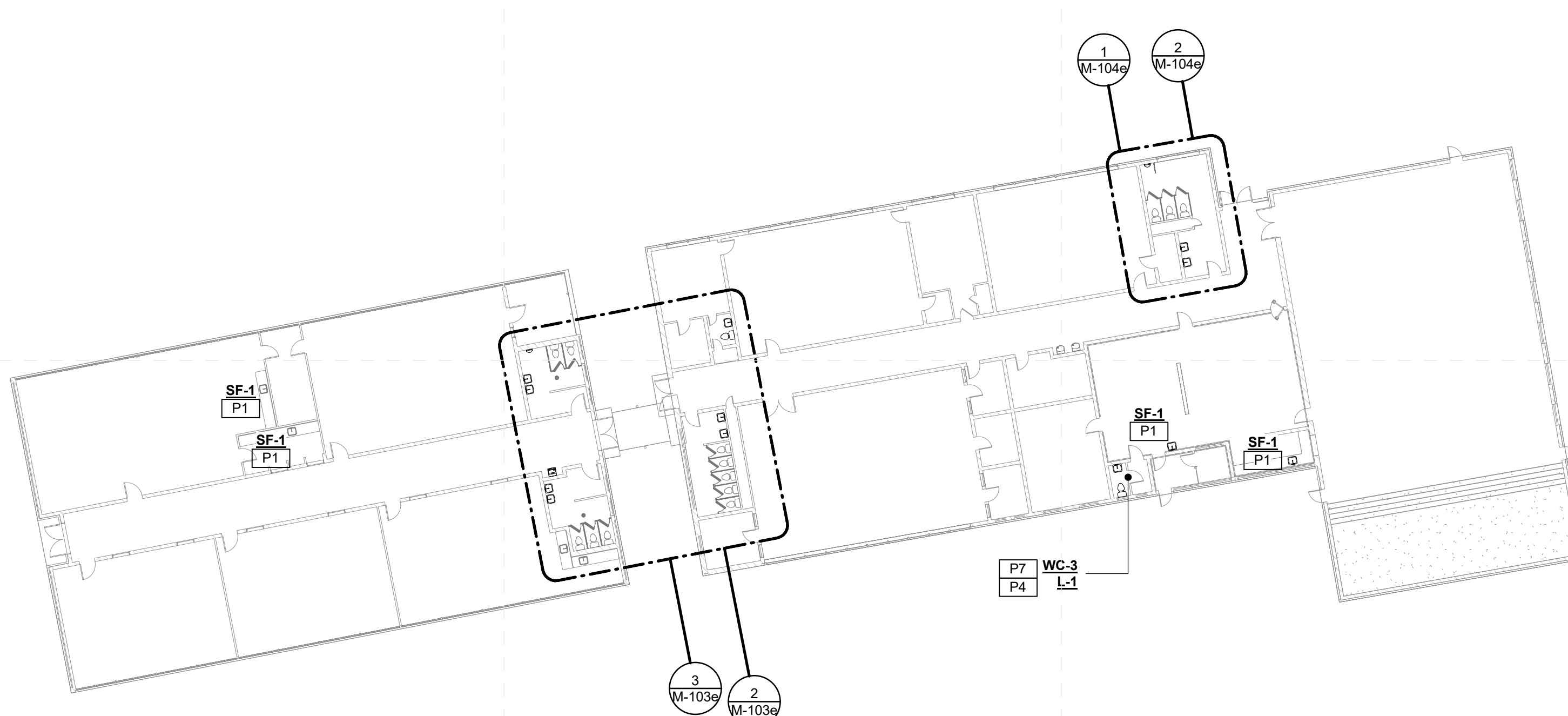

Project No	21097
Date	20 May 2022
Revisions	Rev Date
Drawn	JS/JK
Checked	JK/KS

SPECIFIC PLUMBING DEMOLITION NOTES	
PD2	REPLACE EXISTING PLUMBING FIXTURE WITH NEW IN SAME LOCATION. REUSE EXISTING SERVICES.
PD3	OPEN EXISTING WALL/CHASE FOR NEW PLUMBING INSTALLATIONS.

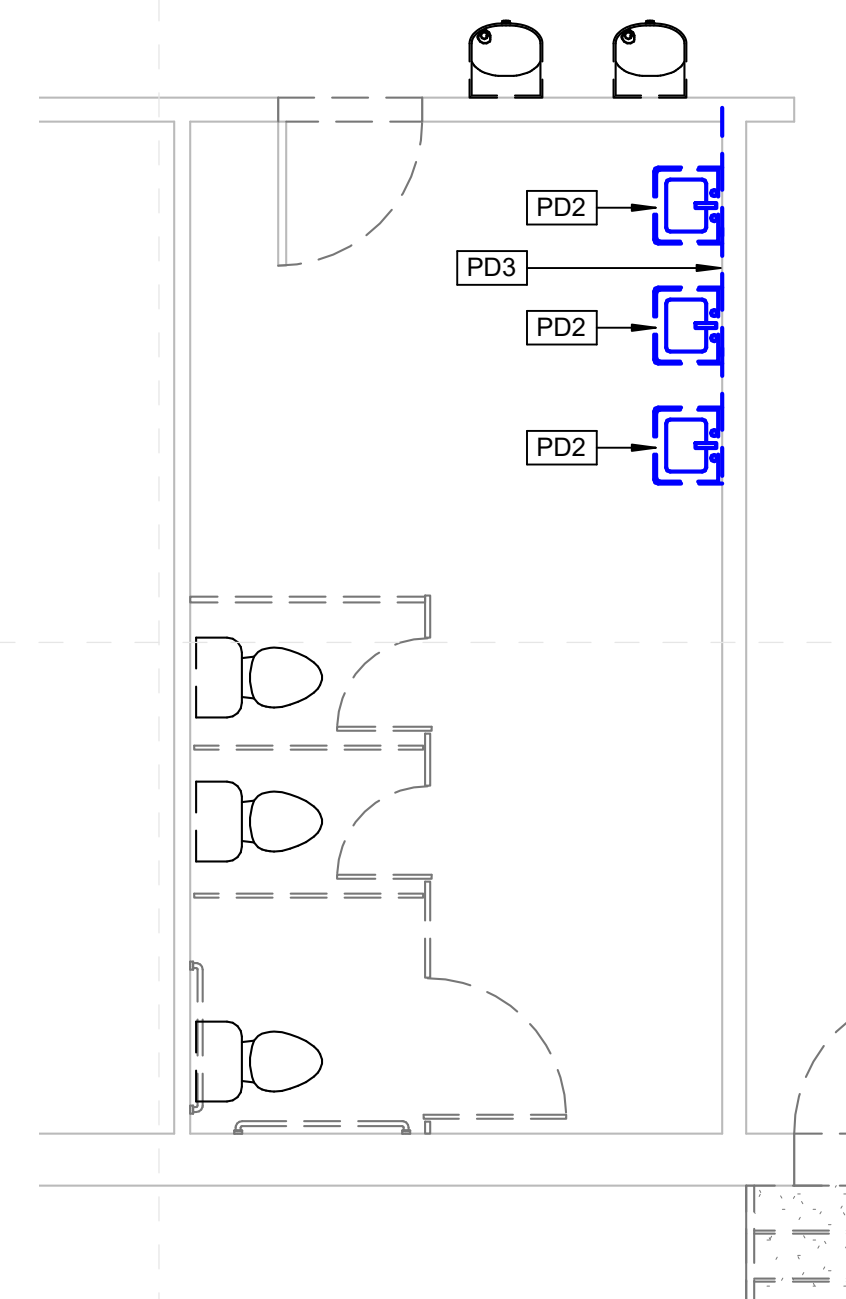

**Leflore Co. Jr. High and High School (W)
Enlarged Toilet Demo Plan (1)**
1
M-101e 1/4" = 1'-0"

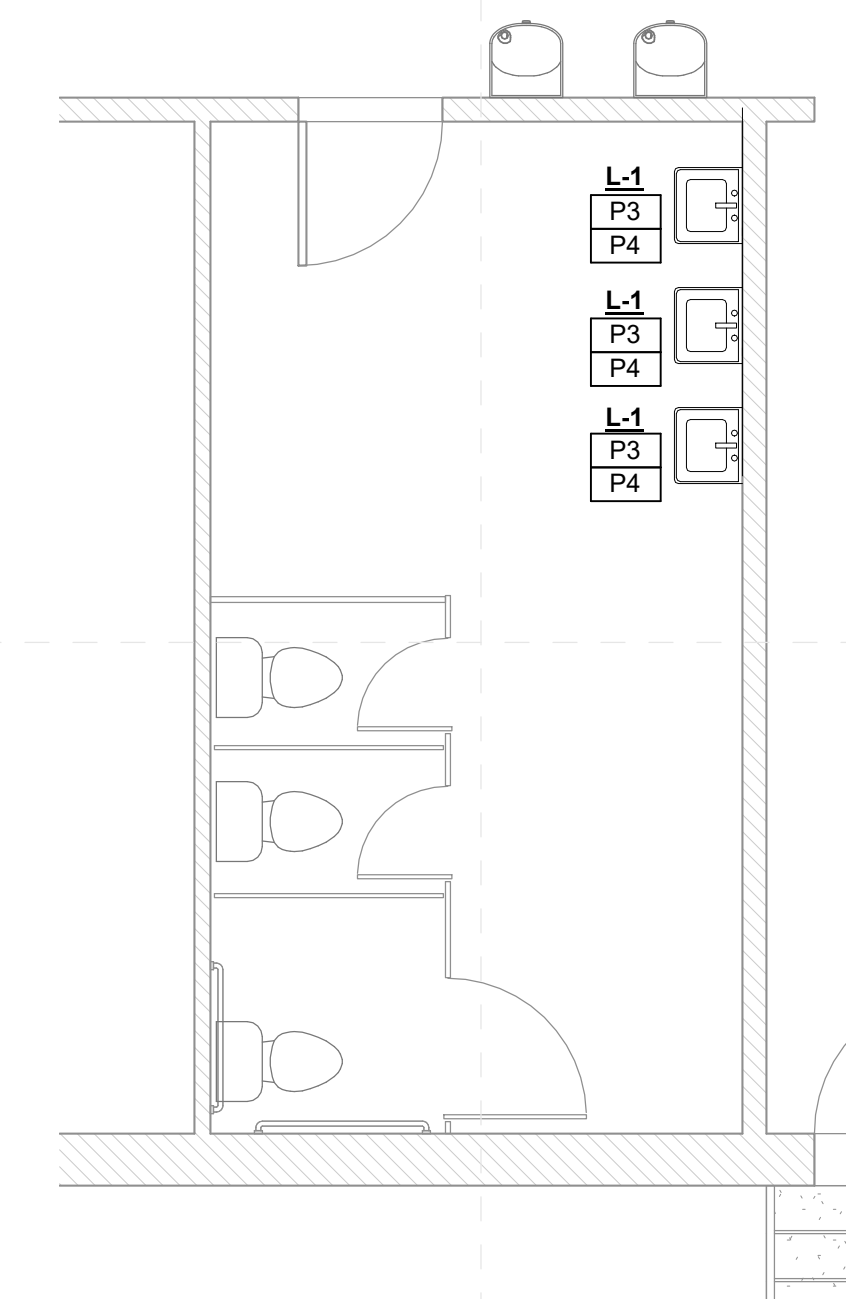

**Leflore Co. Jr. High and High School (W)
Enlarged Toilet New Work Plan (1)**
2
M-101e 1/4" = 1'-0"

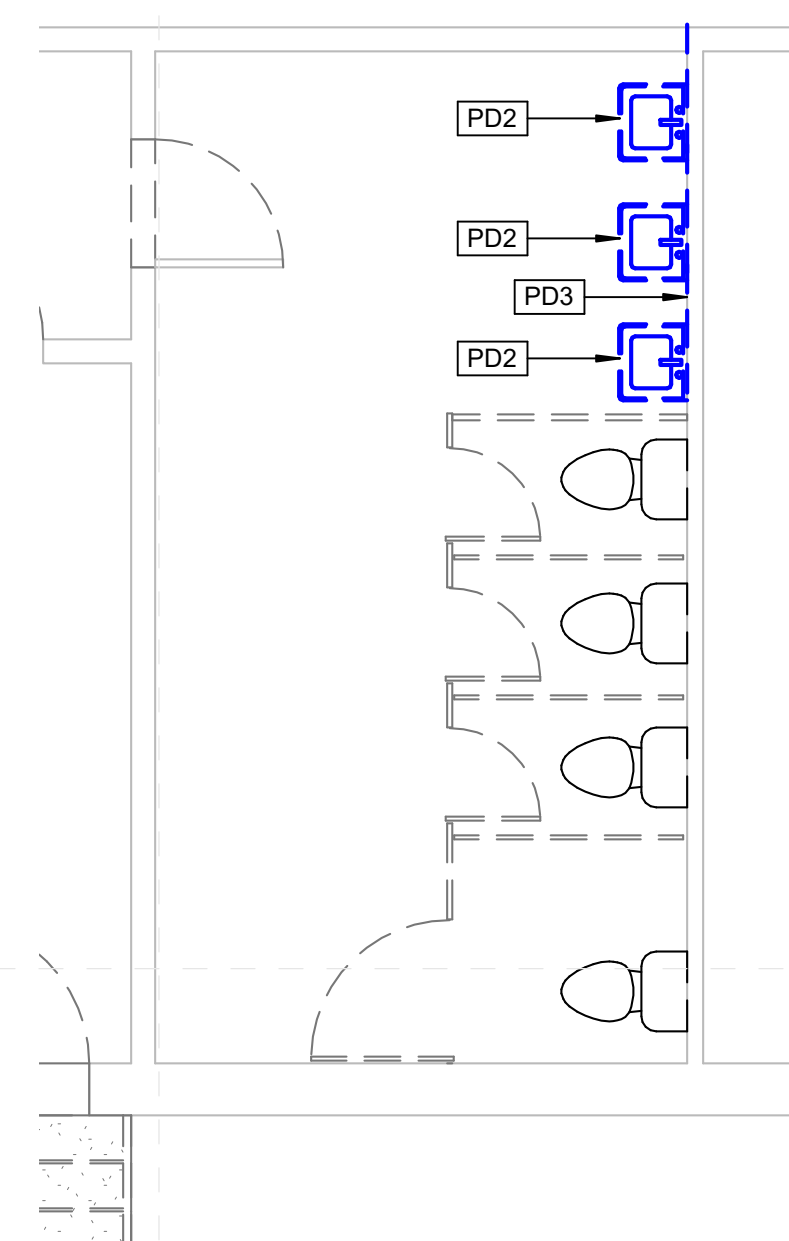

**Leflore Co. Jr. High and High School (W)
Enlarged Toilet Demo Plan (2)**
3
M-101e 1/4" = 1'-0"

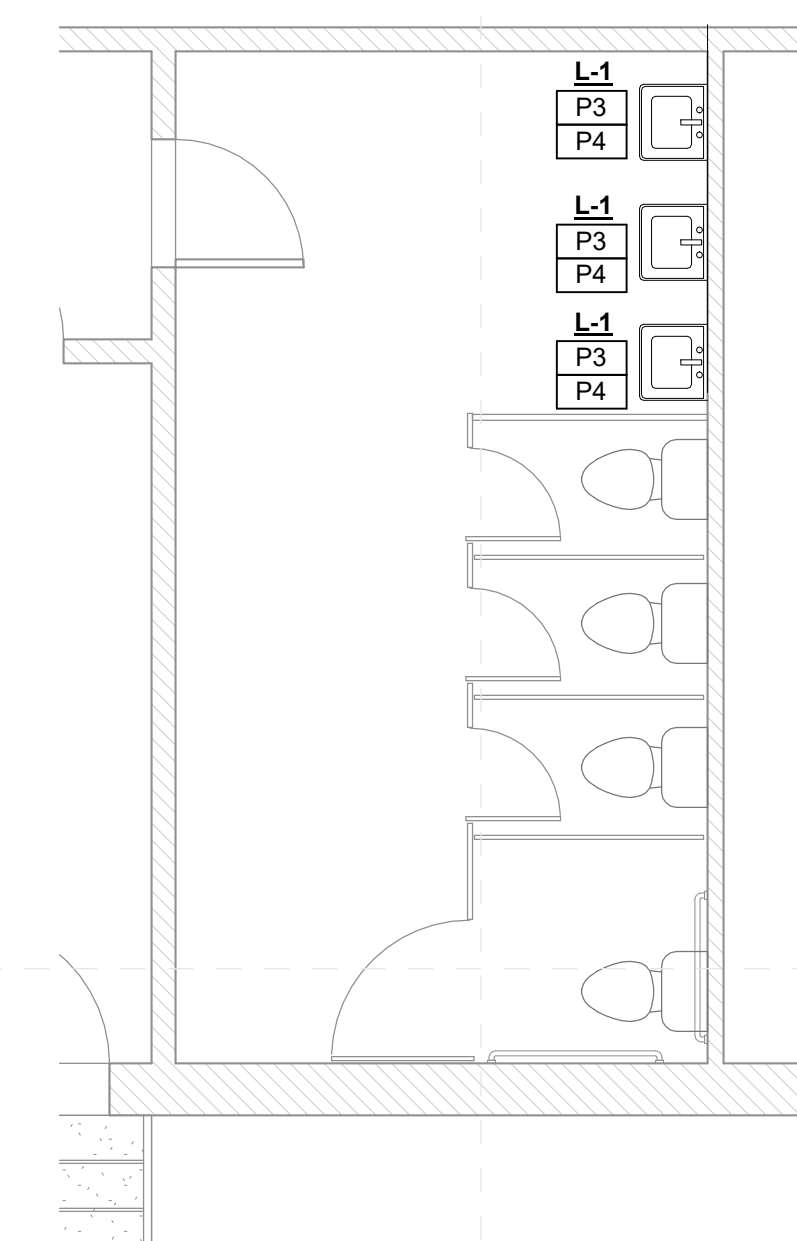

**Leflore Co. Jr. High and High School (W)
Enlarged Toilet New Work Plan (2)**
4
M-101e 1/4" = 1'-0"

SPECIFIC PLUMBING NEW WORK NOTES	
P1	REPLACE EXISTING LAVATORY/SINK FAUCET WITH NEW INCLUDING NEW TOUCHLESS FAUCET, SUPPLIES, STOPS, TRAPS AND TAILPIECES AND STAINLESS STEEL CAPS OVER NON-UTILIZED HOLE DRILLINGS.
P3	PROVIDE NEW PLUMBING FIXTURE AS INDICATED.
P4	PROVIDE ALL NEW WALL MOUNTED FIXTURES (LAVATORIES, URINALS ETC.) WITH NEW FLOOR MOUNTED WALL CARRIERS. OPEN WALLS AS REQUIRED TO INSTALL SAME AND PATCH/REPAIR AS DIRECTED/APPROVED BY ARCHITECT.

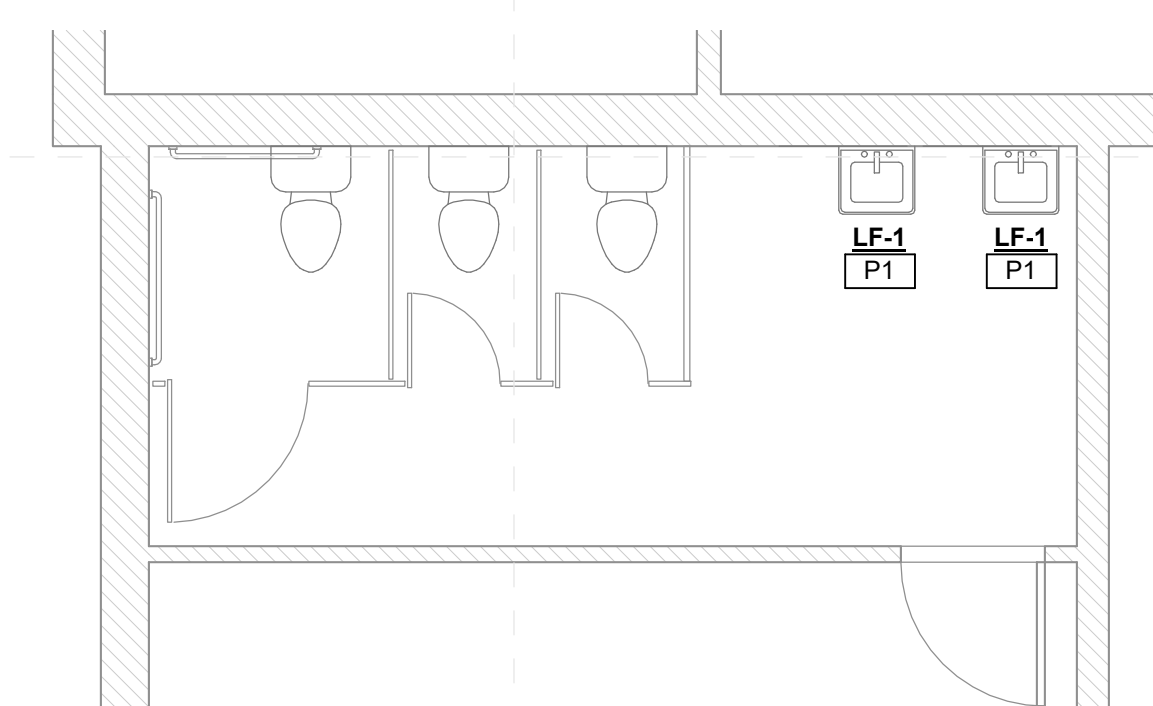

**Leflore Co. Jr. High and High School (W)
Enlarged Toilet New Work Plan (3)**
5
M-101e 1/4" = 1'-0"

Project No	21097
Date	20 May 2022
Revisions	Rev Date
Drawn	JS/JK
Checked	JK/KS

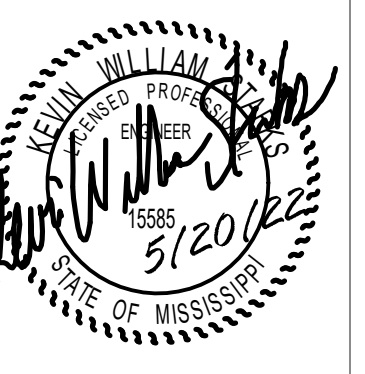

SPECIFIC PLUMBING DEMOLITION NOTES	
PD2	REPLACE EXISTING PLUMBING FIXTURE WITH NEW IN SAME LOCATION. REUSE EXISTING SERVICES.
PD3	OPEN EXISTING WALL/CHASE FOR NEW PLUMBING INSTALLATIONS.
PD5	UNDER BASE BID: REPLACE EXISTING PLUMBING FIXTURE WITH NEW IN SAME LOCATION; REUSE EXISTING SERVICES. UNDER ALTERNATE BID: DEMOLISH EXISTING PLUMBING FIXTURE AS INDICATED AND CAP SERVICES.

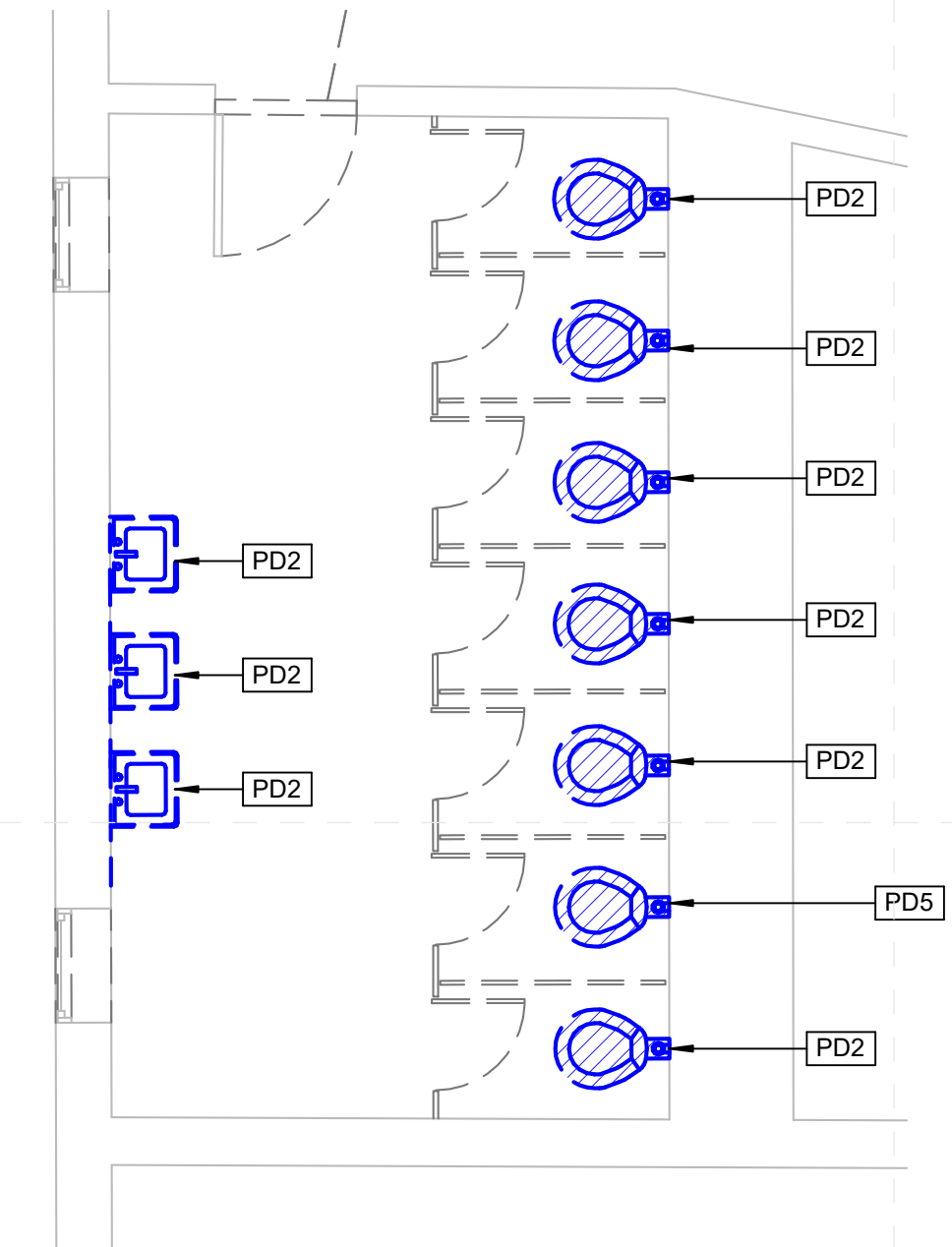

1
M-102e
1/4" = 1'-0"
**Leflore Co. Jr. High and High School (W)
Enlarged Toilet Demo Plan (4)**

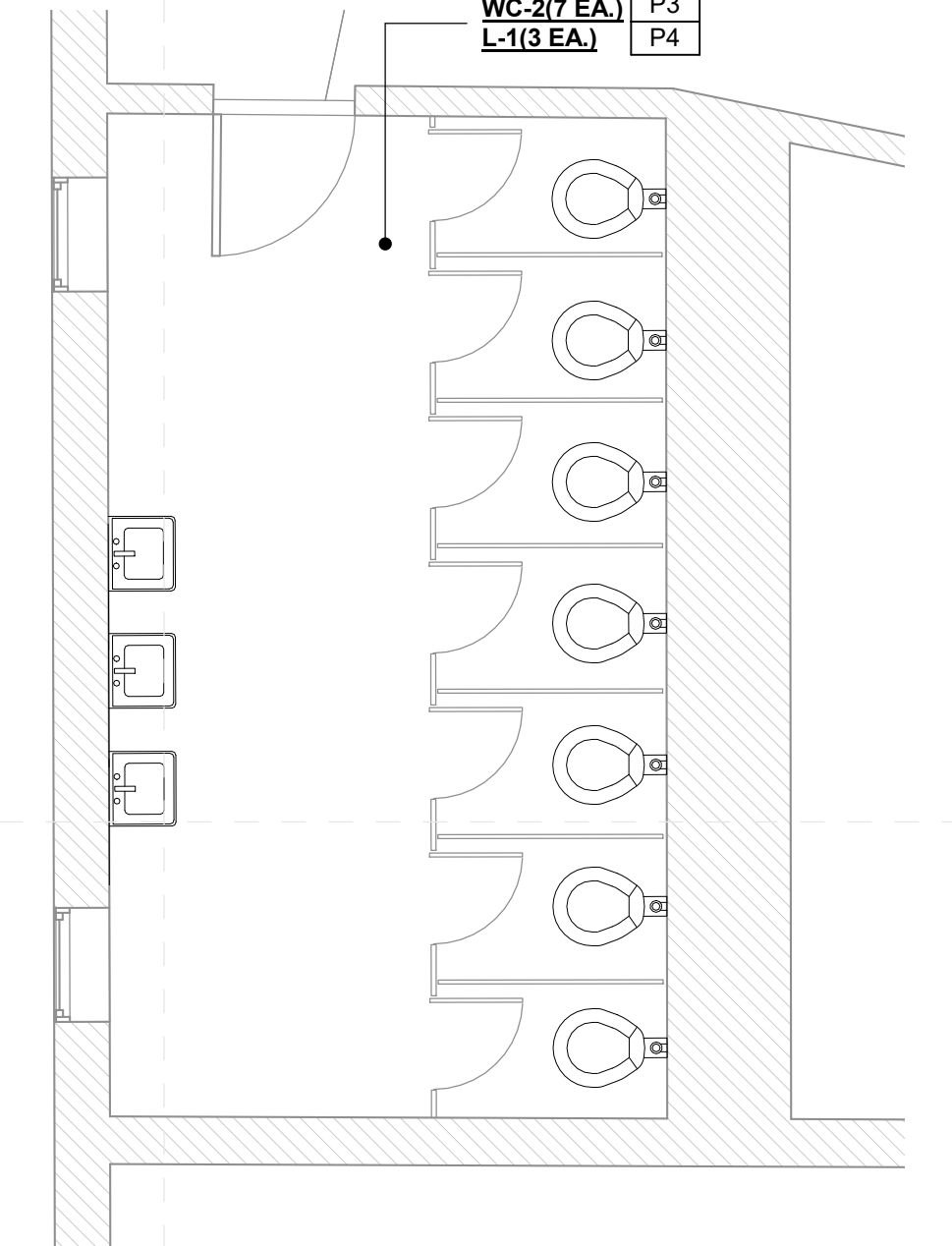

2
M-102e
1/4" = 1'-0"
**Leflore Co. Jr. High and High School (W)
Enlarged Toilet New Work Plan (4)**

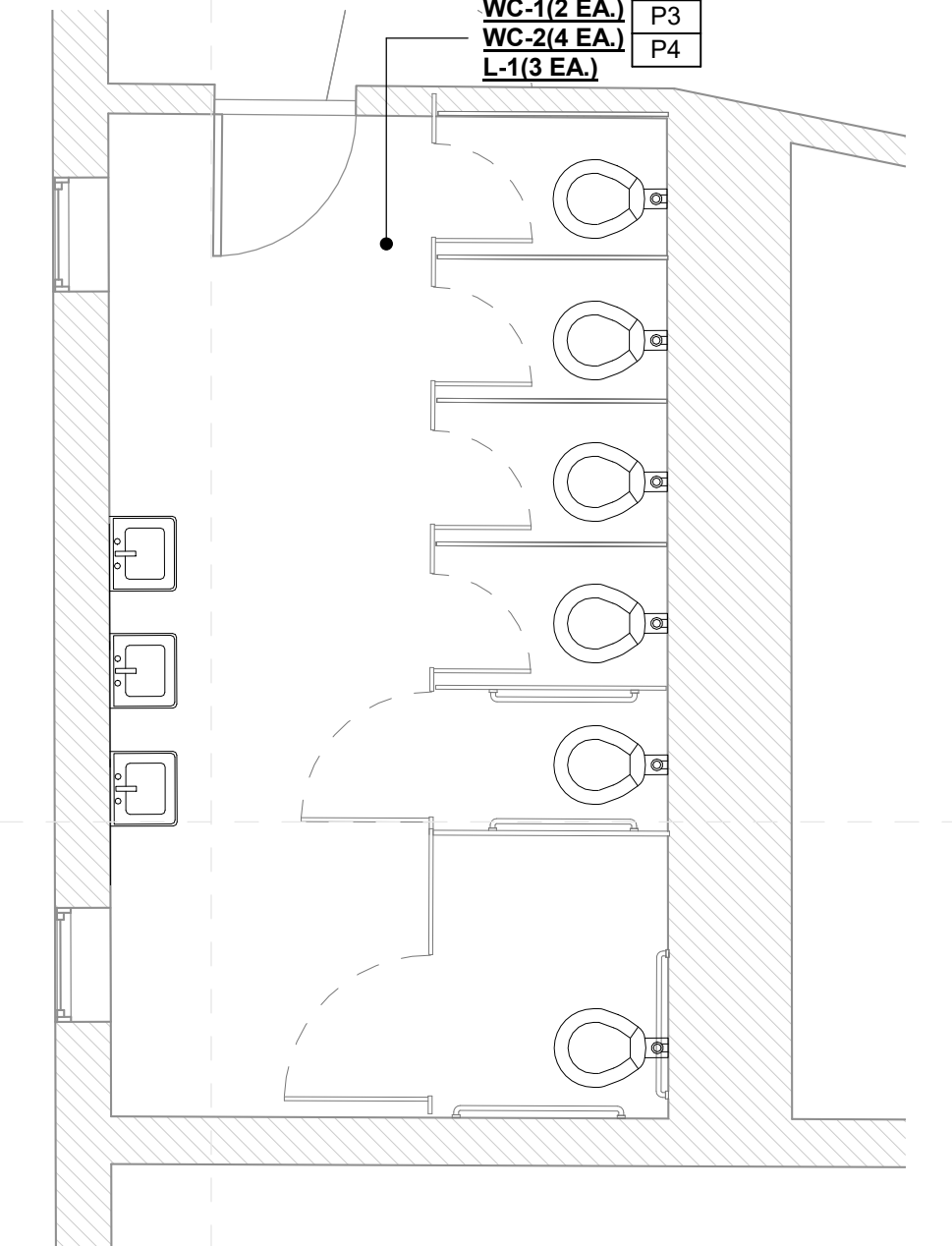

3
M-102e
1/4" = 1'-0"
**Leflore Co. Jr. High and High School (W)
Enlarged Toilet New Work Plan (4) Alternate**

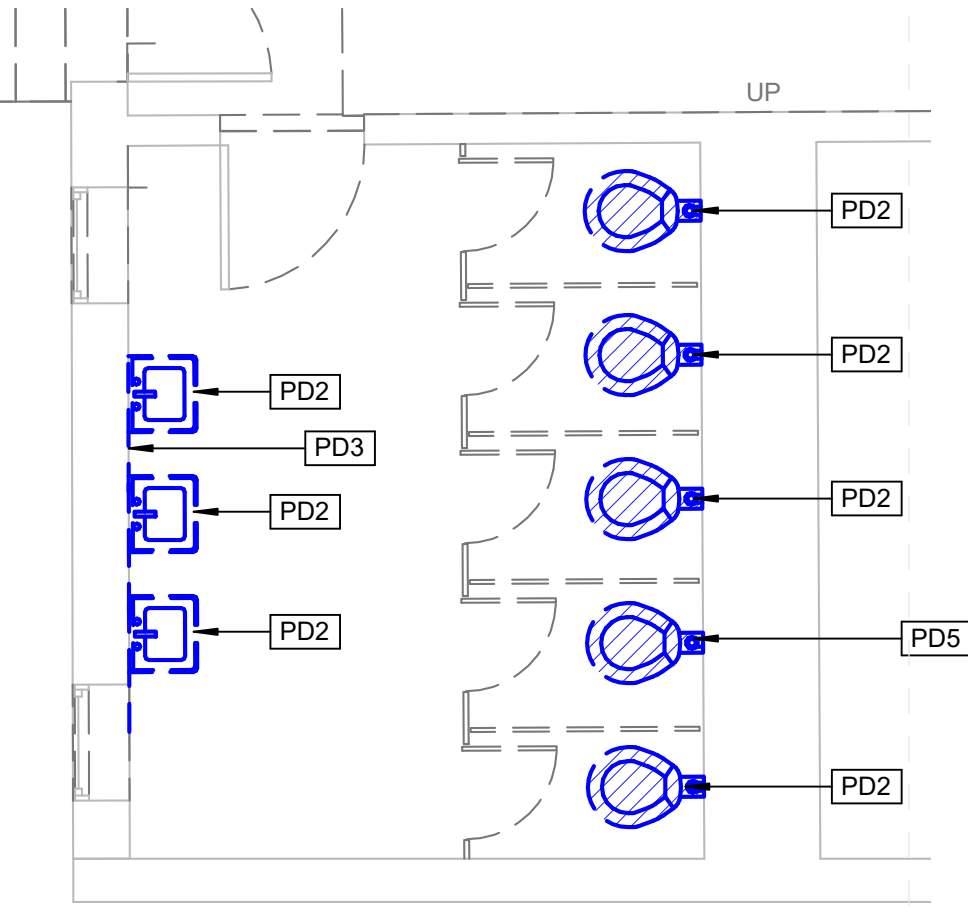

4
M-102e
1/4" = 1'-0"
**Leflore Co. Jr. High and High School (W)
Enlarged Toilet Demo Plan (5)**

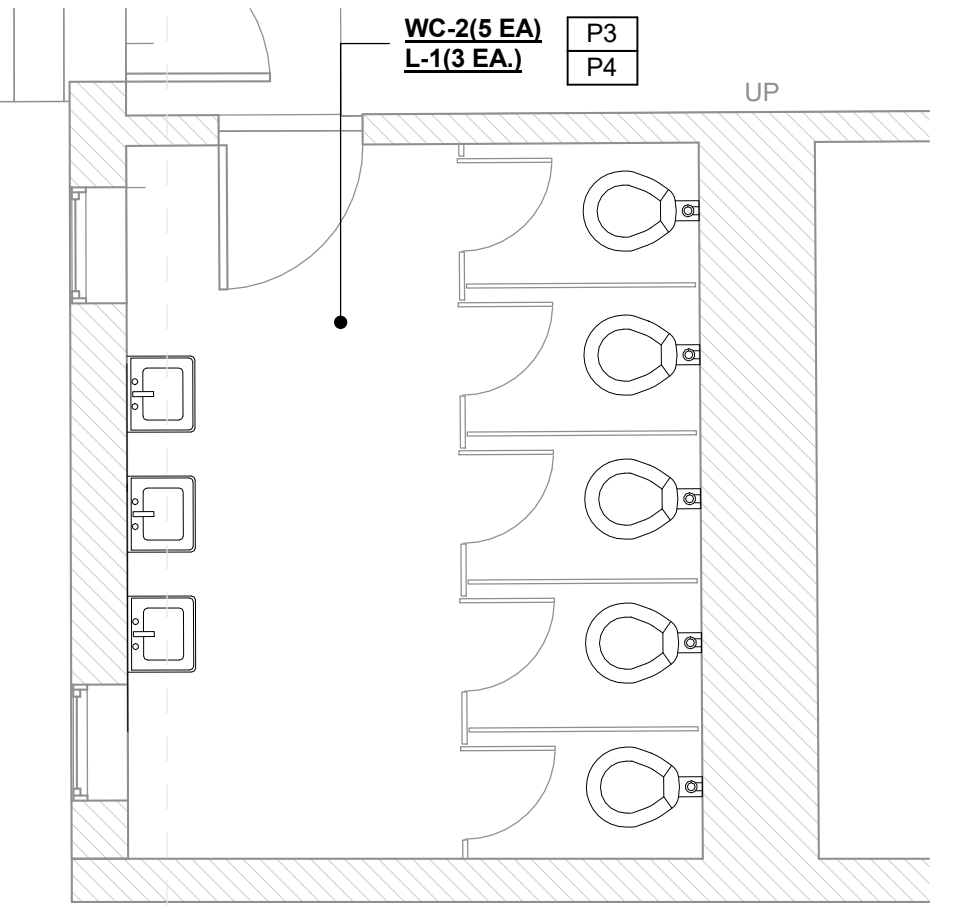

5
M-102e
1/4" = 1'-0"
**Leflore Co. Jr. High and High School (W)
Enlarged Toilet New Work Plan (5)**

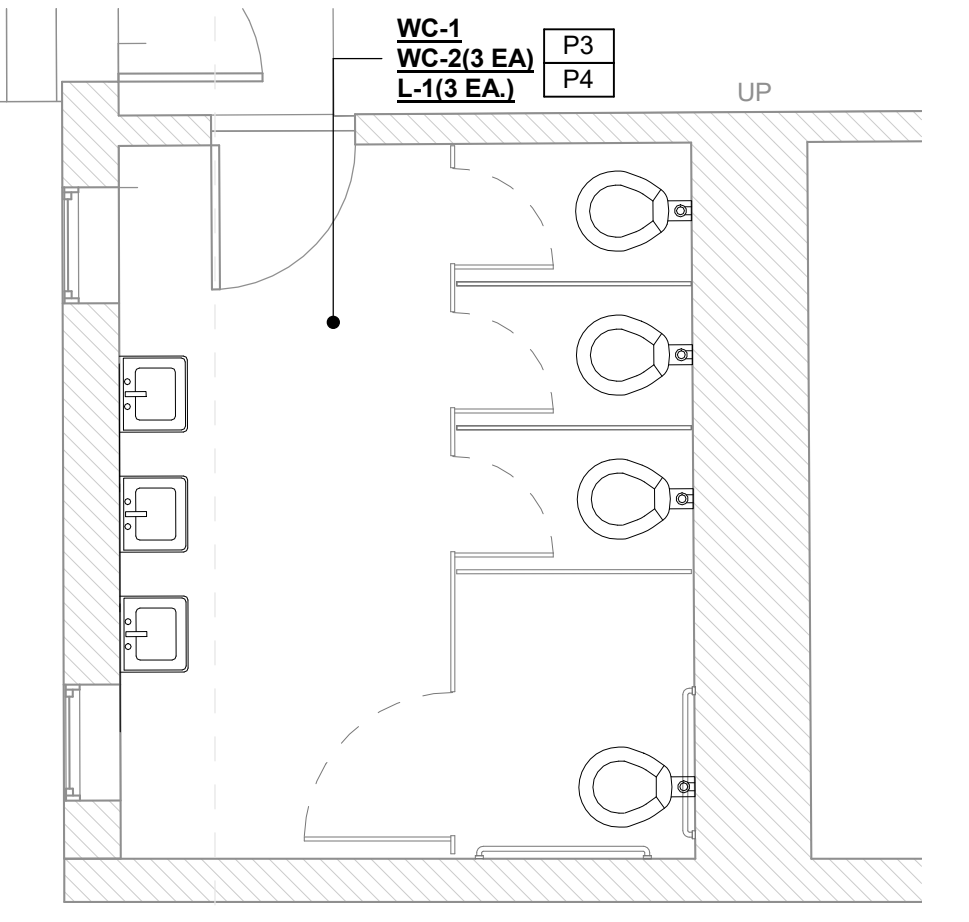

6
M-102e
1/4" = 1'-0"
**Leflore Co. Jr. High and High School (W)
Enlarged Toilet New Work Plan (5) Alternate**

SPECIFIC PLUMBING NEW WORK NOTES	
P1	REPLACE EXISTING LAVATORY/SINK FAUCET WITH NEW INCLUDING NEW TOUCHLESS FAUCET, SUPPLIES, STOPS, TRAPS AND TAILPIECES AND STAINLESS STEEL CAPS OVER NON-UTILIZED HOLE DRILLINGS.
P2	REPLACE EXISTING WATER CLOSE (URINAL FLUSH VALVE WITH NEW INCLUDING NEW TOUCHLESS FLUSH VALVE.
P3	PROVIDE NEW PLUMBING FIXTURE AS INDICATED.
P4	PROVIDE ALL NEW WALL MOUNTED FIXTURES (LAVATORIES, URINALS ETC.) WITH NEW FLOOR MOUNTED WALL CARRIERS. OPEN WALLS AS REQUIRED TO INSTALL SAME AND PATCH/REPAIR AS DIRECTED/APPROVED BY ARCHITECT.

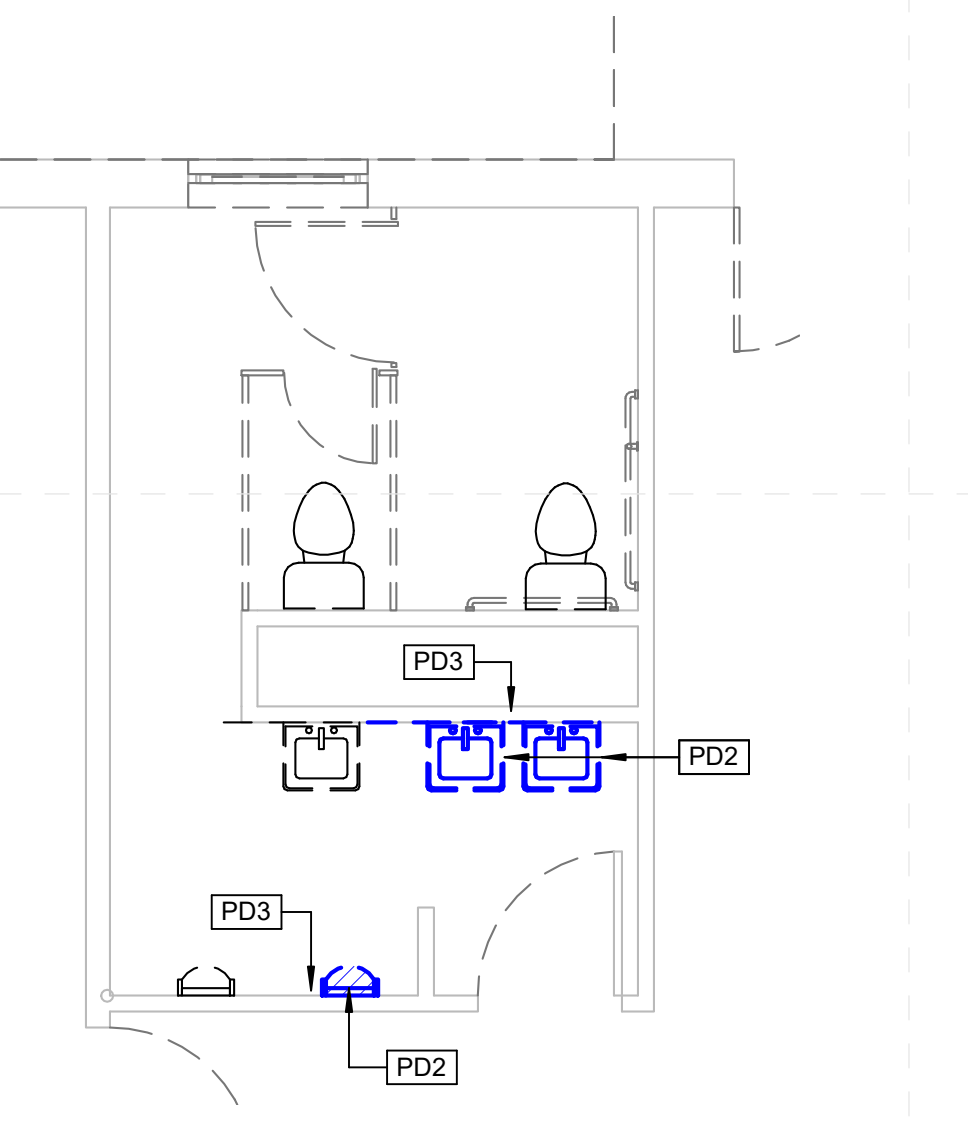

7
M-102e
1/4" = 1'-0"
**Leflore Co. Jr. High and High School (W)
Enlarged Toilet Demo Plan (6)**

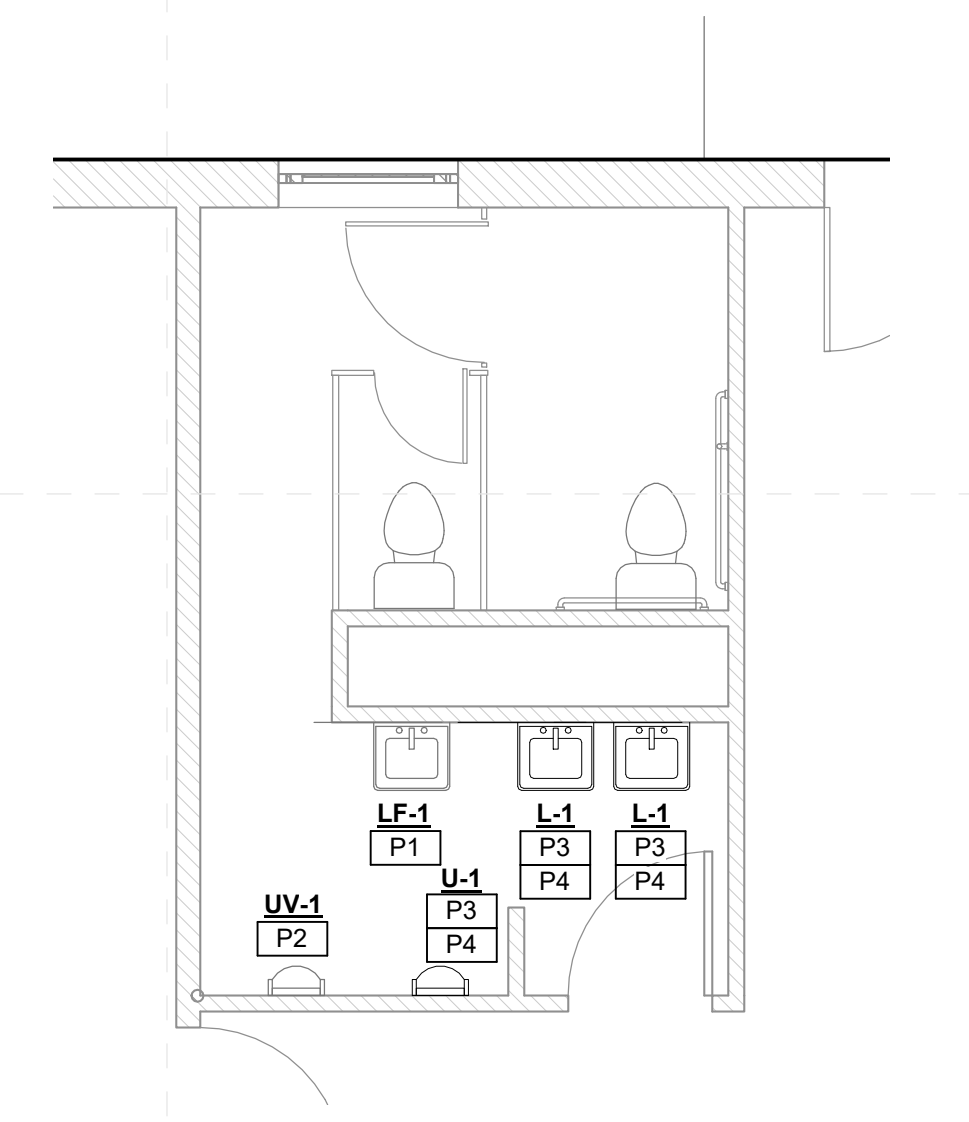

8
M-102e
1/4" = 1'-0"
**Leflore Co. Jr. High and High School (W)
Enlarged Toilet New Work Plan (6)**

Greenwood Leflore Consolidated SD ESSER

100%
Construction
Documents

Project No	21097
Date	20 May 2022
Revisions	Rev Date
Drawn	JS/JK
Checked	JK/KS

SPECIFIC PLUMBING DEMOLITION NOTES	
PD2	REPLACE EXISTING PLUMBING FIXTURE WITH NEW IN SAME LOCATION. REUSE EXISTING SERVICES.
PD3	OPEN EXISTING WALL/CHASE FOR NEW PLUMBING INSTALLATIONS.

Architects
One Jackson Place 250
188 East Capitol Street
Jackson, MS 39201
p 601.352.5411
201 Park Court Suite B
Ridgeland, MS 39157
p 601.790.9432
161 Lameuse St. Suite 201
Biloxi, MS 39530
p 228.374.1409
dalebaileyplans.com

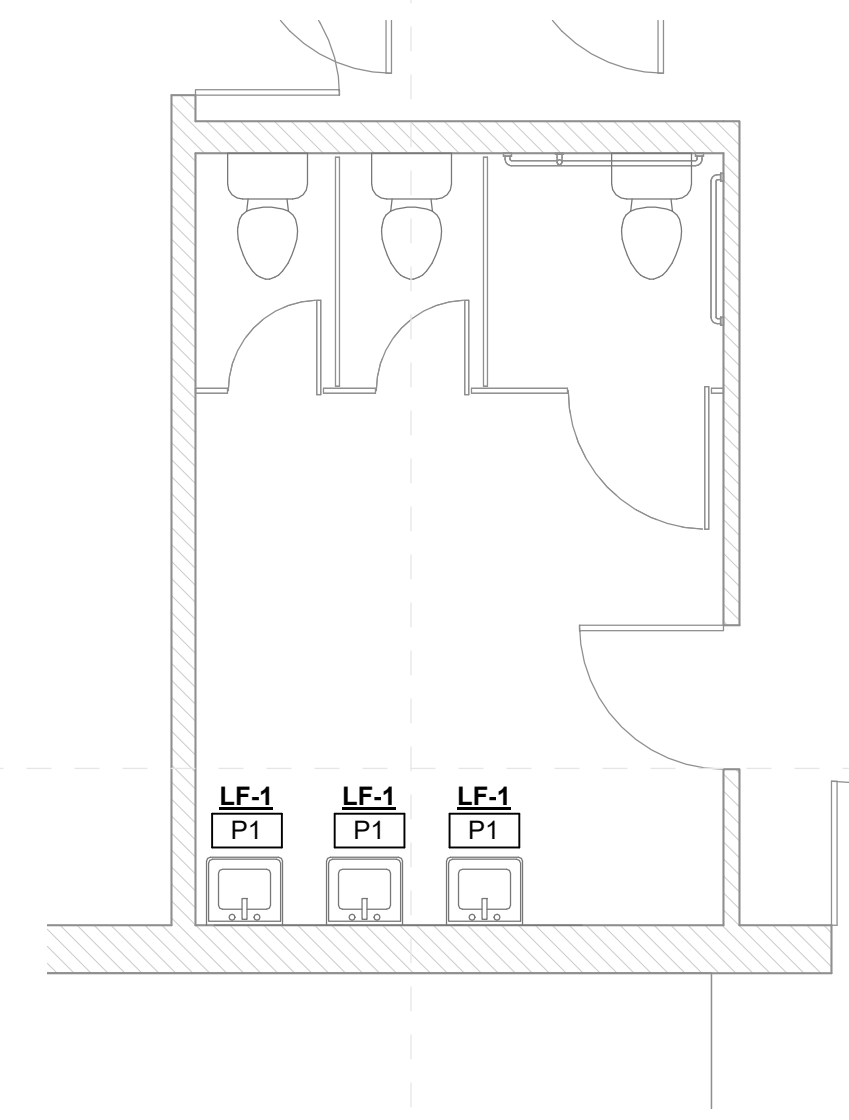

**Leflore Co. Jr. High and High School (W)
Enlarged Toilet New Work Plan (7)**

1
M-103e
1/4" = 1'-0"

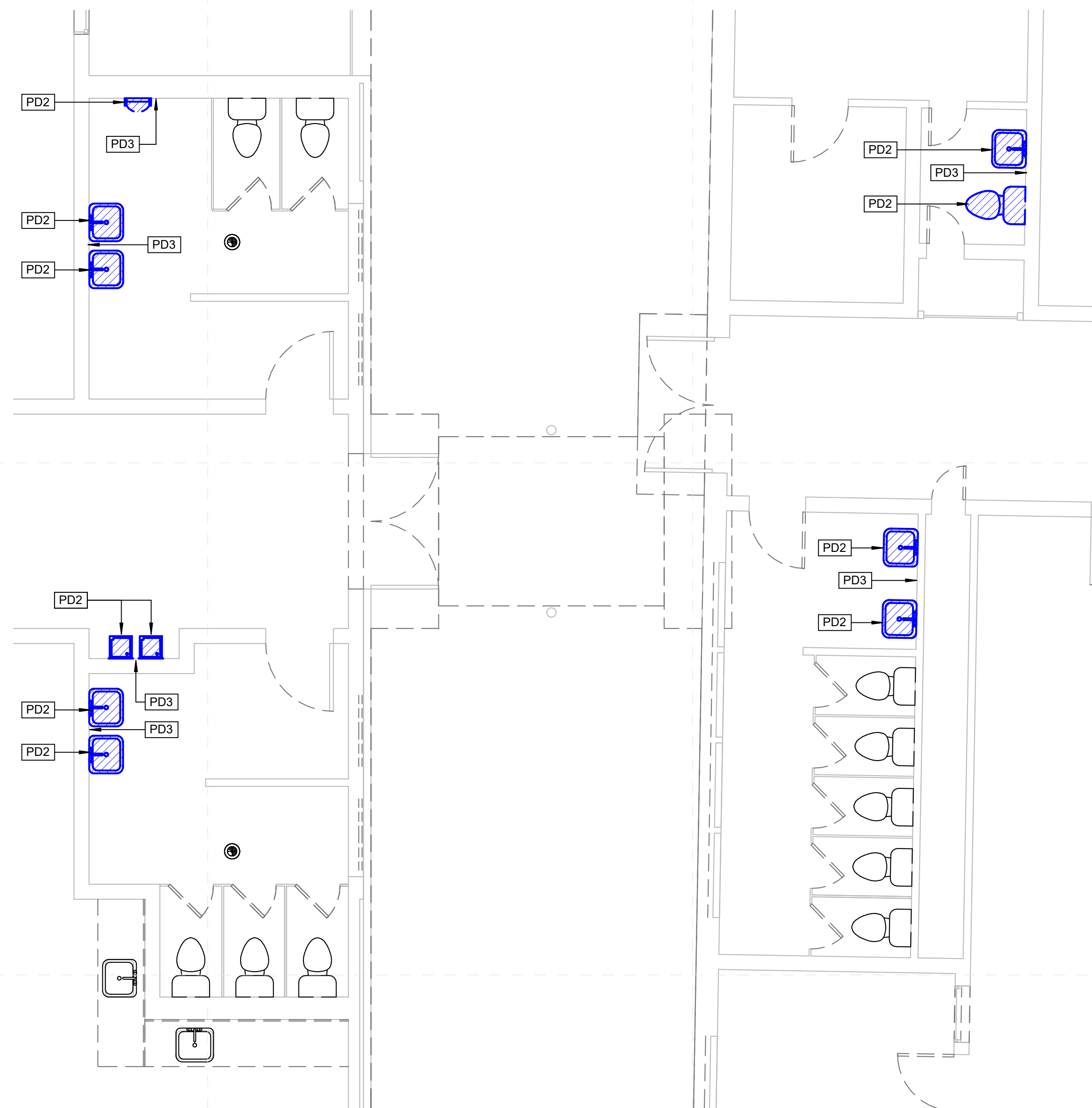

Leflore Co. Jr. High and High School (E) - Enlarged Toilet Demo Plan (1)

2
M-103e
1/4" = 1'-0"

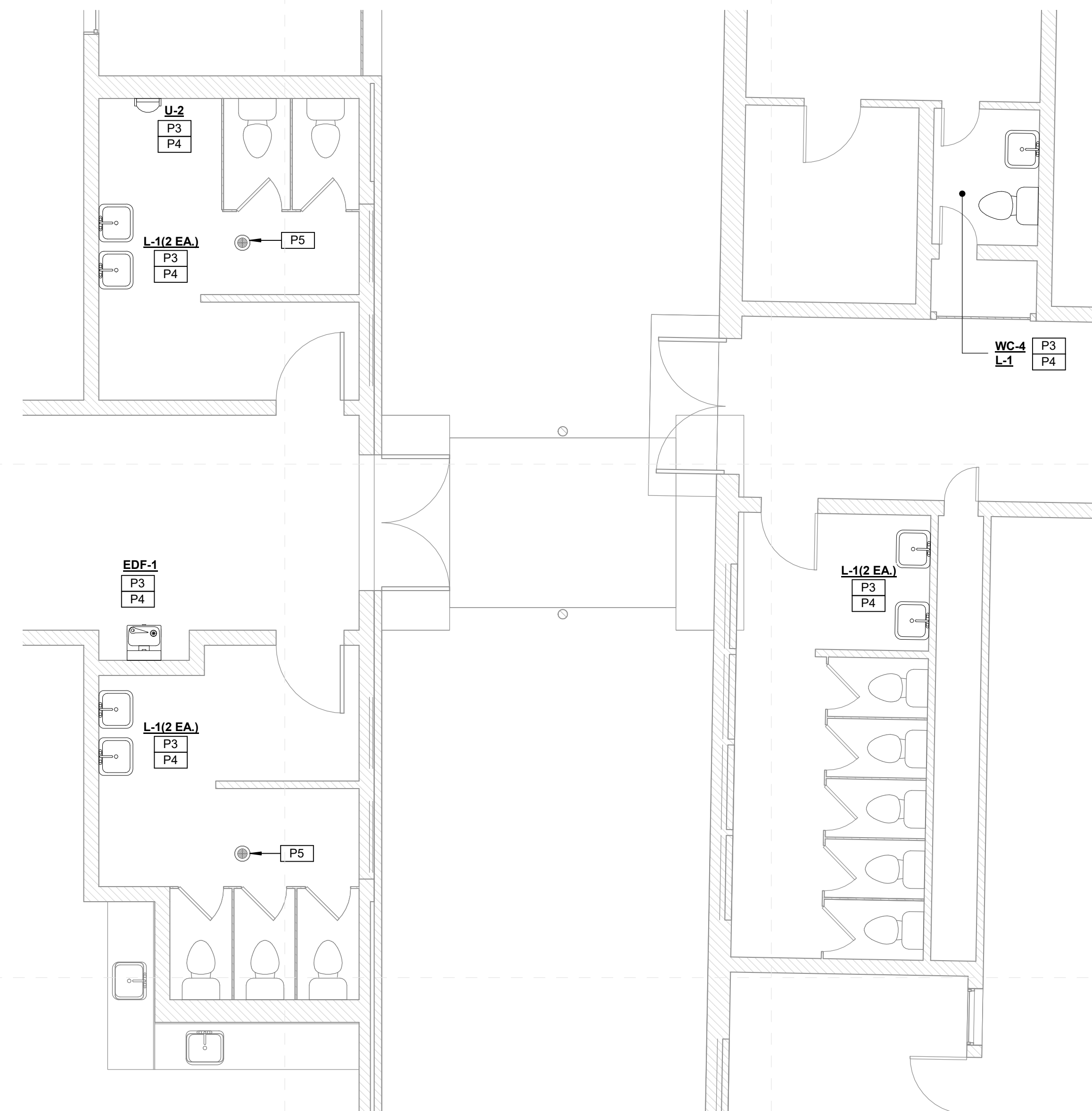

Leflore Co. Jr. High and High School (E) - Enlarged Toilet New Work Plan (1)

3
M-103e
1/4" = 1'-0"

SPECIFIC PLUMBING NEW WORK NOTES	
P1	REPLACE EXISTING LAVATORY/SINK FAUCET WITH NEW INCLUDING NEW TOUCHLESS FAUCET, SUPPLIES, STOPS, TRAPS AND TAILPIECES AND STAINLESS STEEL CAPS OVER NON-UTILIZED HOLE DRILLINGS.
P3	PROVIDE NEW PLUMBING FIXTURE AS INDICATED.
P4	PROVIDE ALL NEW WALL MOUNTED FIXTURES (LAVATORIES, URINALS ETC.) WITH NEW FLOOR MOUNTED WALL CARRIERS. OPEN WALLS AS REQUIRED TO INSTALL SAME AND PATCH/REPAIR AS DIRECTED/APPROVED BY ARCHITECT.
P5	REPLACE EXISTING FLOOR DRAIN STRAINER WITH NEW INCLUDING NEW TRAP GUARD (IF FUNCTIONAL TRAP PRIMER IS NOT PRESENT). ADJUST AS NEEDED TO INSTALL FLUSH WITH NEW FINISHED FLOOR.

100%
Construction
Documents

Project No 21097
Date 20 May 2022
Revisions Rev Date
Drawn JS/JK
Checked JK/KS

SPECIFIC PLUMBING DEMOLITION NOTES	
PD2	REPLACE EXISTING PLUMBING FIXTURE WITH NEW IN SAME LOCATION. REUSE EXISTING SERVICES.
PD3	OPEN EXISTING WALL/CHASE FOR NEW PLUMBING INSTALLATIONS.

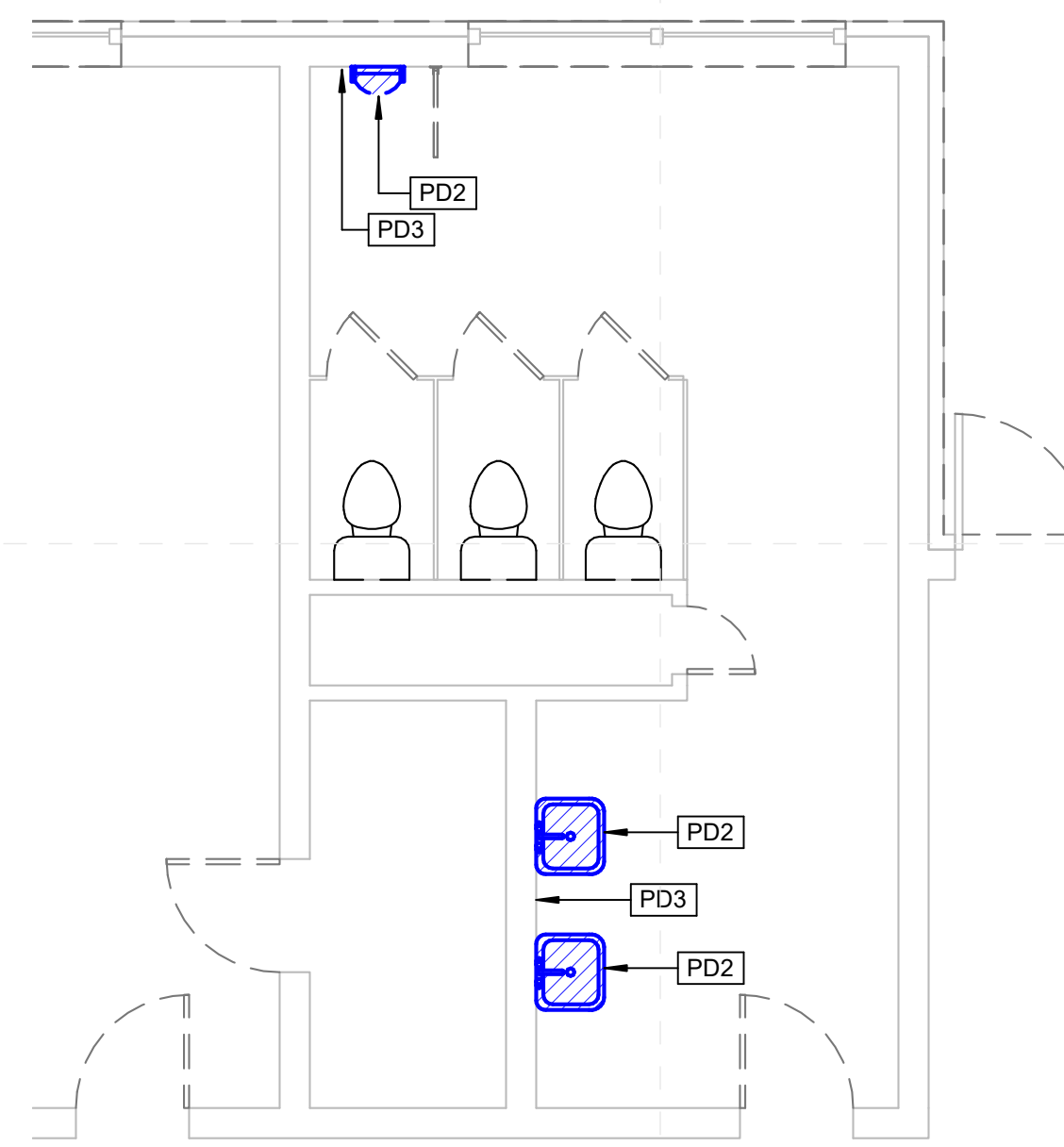
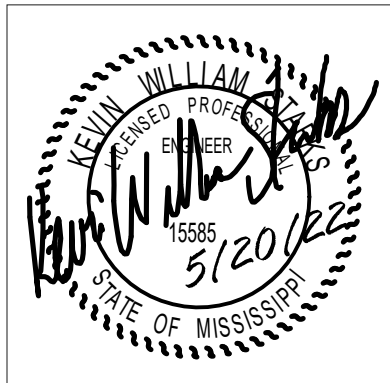

**Leflore Co. Jr. High and High School (E)
Enlarged Toilet Demo Plan (2)**

1
M-104e
1/4" = 1'-0"

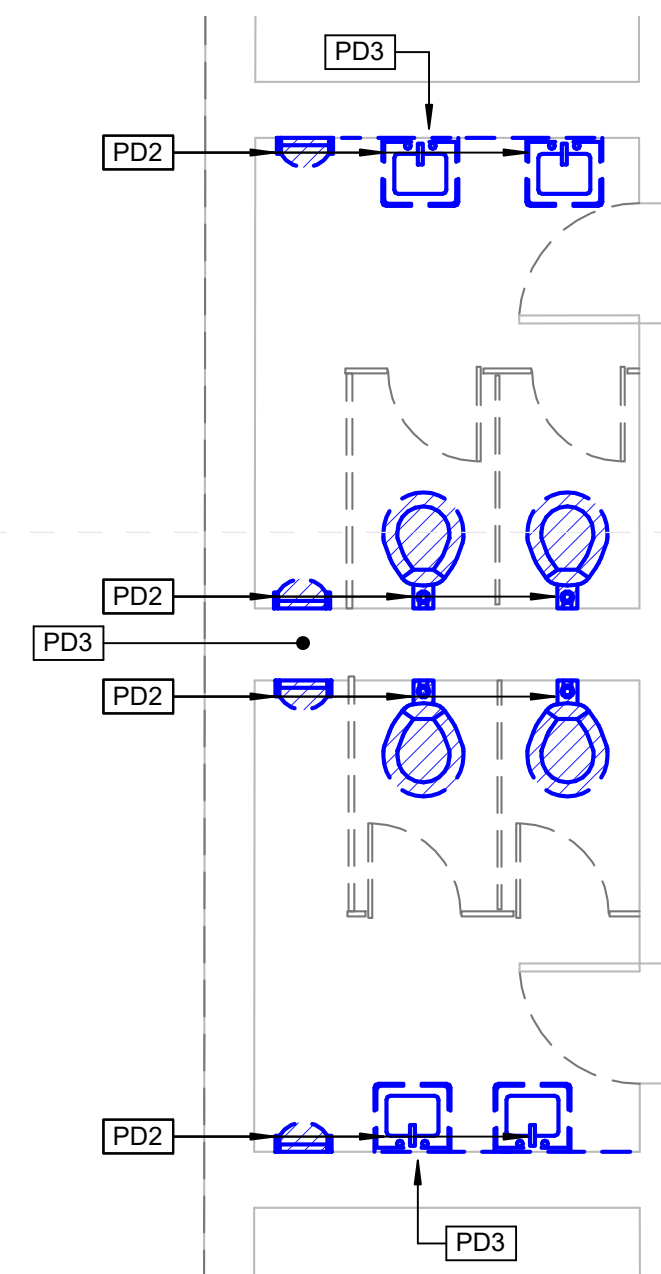

**Leflore Co. Jr. High and High School (E)
Enlarged Toilet Demo Plan (3)**

3
M-104e
1/4" = 1'-0"

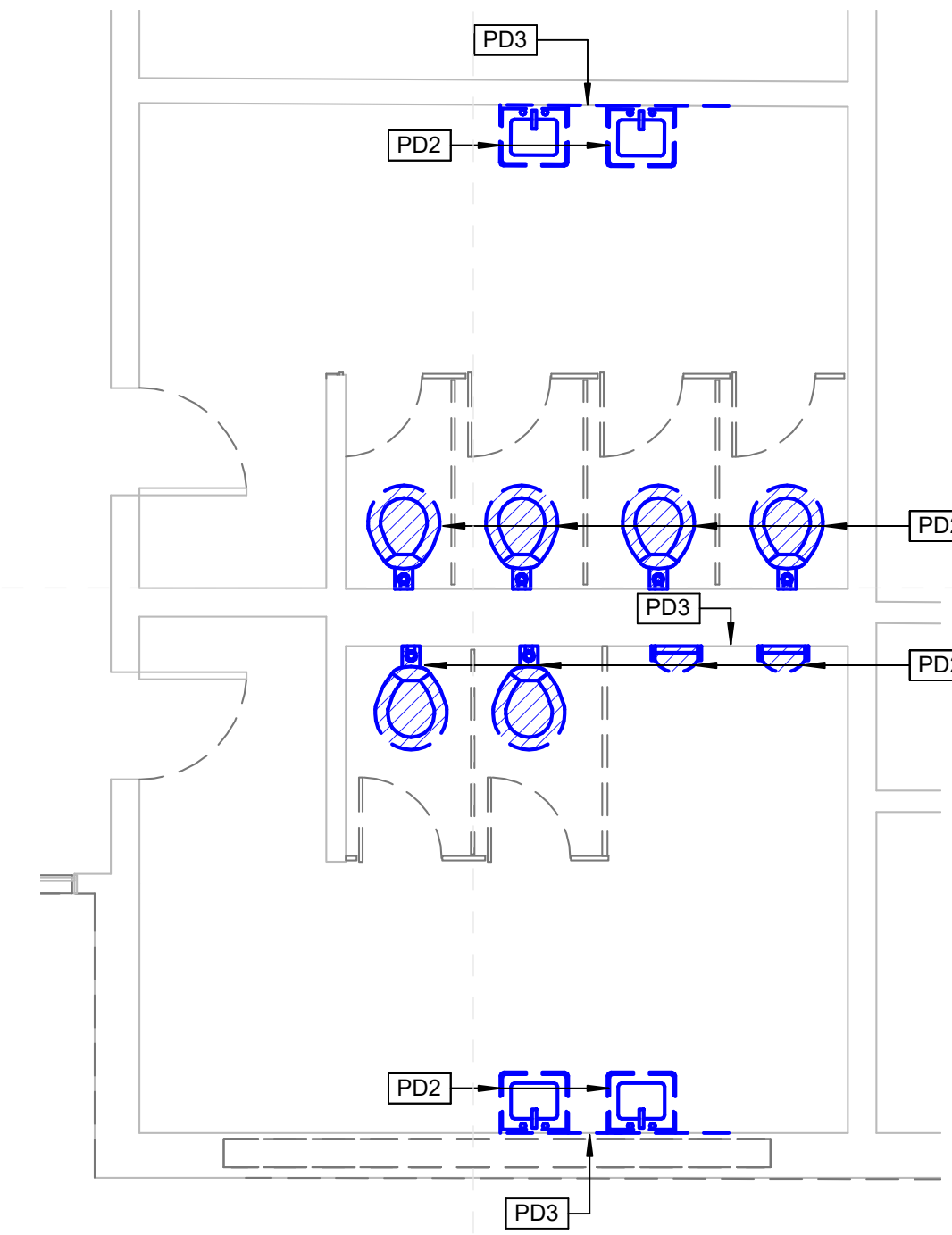

**Leflore Co. Jr. High and High School (E)
Enlarged Toilet Demo Plan (4)**

5
M-104e
1/4" = 1'-0"

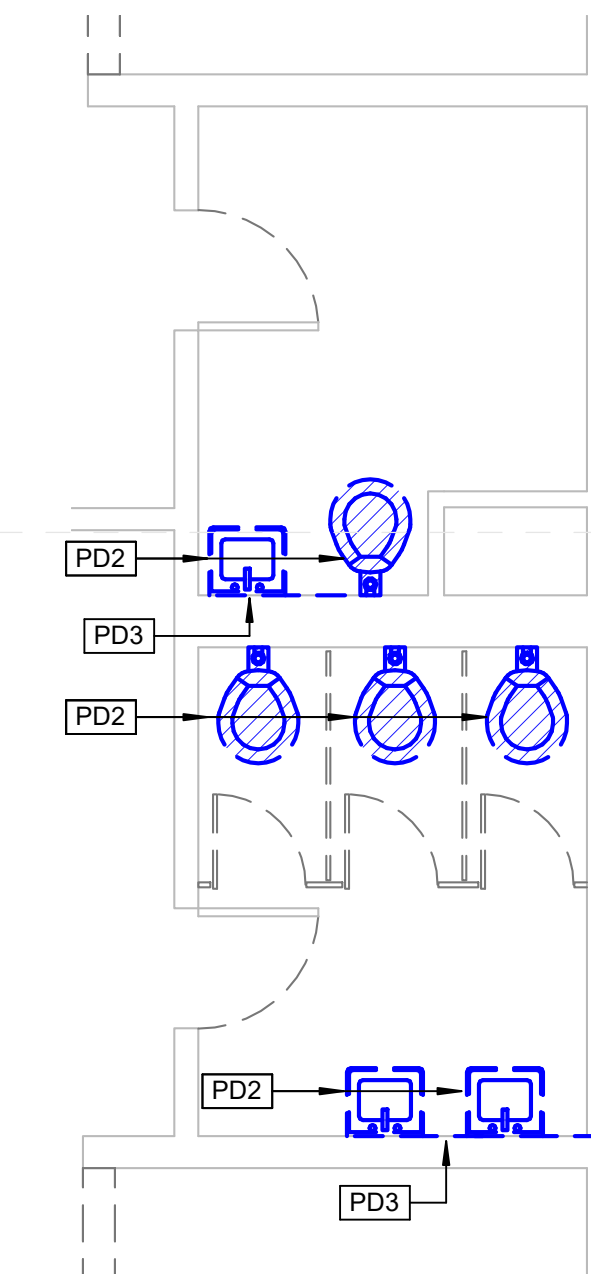

**Leflore Co. Jr. High and High School (E)
Enlarged Toilet Demo Plan (5)**

7
M-104e
1/4" = 1'-0"

SPECIFIC PLUMBING NEW WORK NOTES	
P3	PROVIDE NEW PLUMBING FIXTURE AS INDICATED.
P4	PROVIDE ALL NEW WALL MOUNTED FIXTURES (LAVATORIES, URINALS ETC.) WITH NEW FLOOR MOUNTED WALL CARRIERS. OPEN WALLS AS REQUIRED TO INSTALL SAME AND PATCH/REPAIR AS DIRECTED/APPROVED BY ARCHITECT.

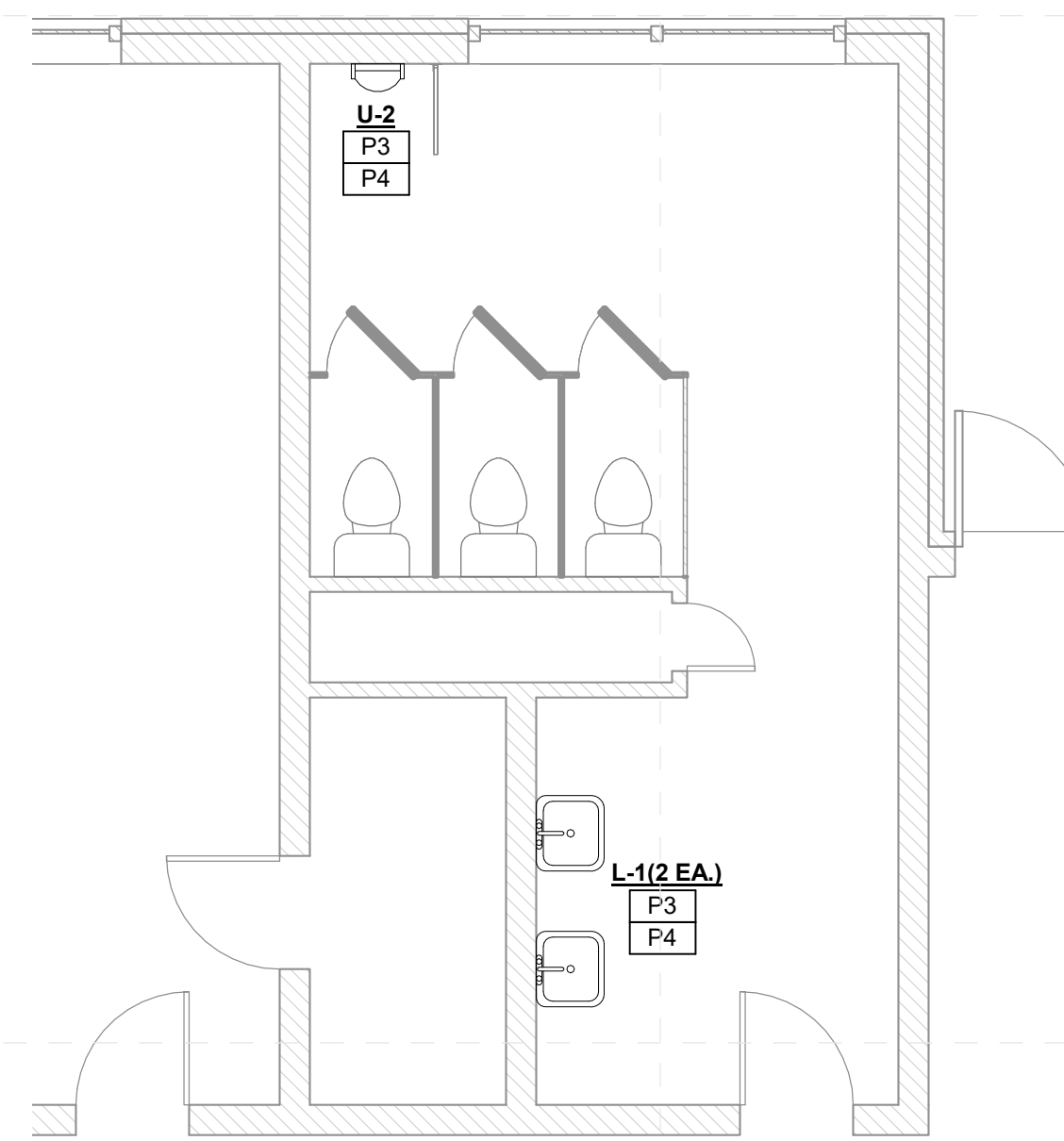

**Leflore Co. Jr. High and High School (E)
Enlarged Toilet New Work Plan (2)**

2
M-104e
1/4" = 1'-0"

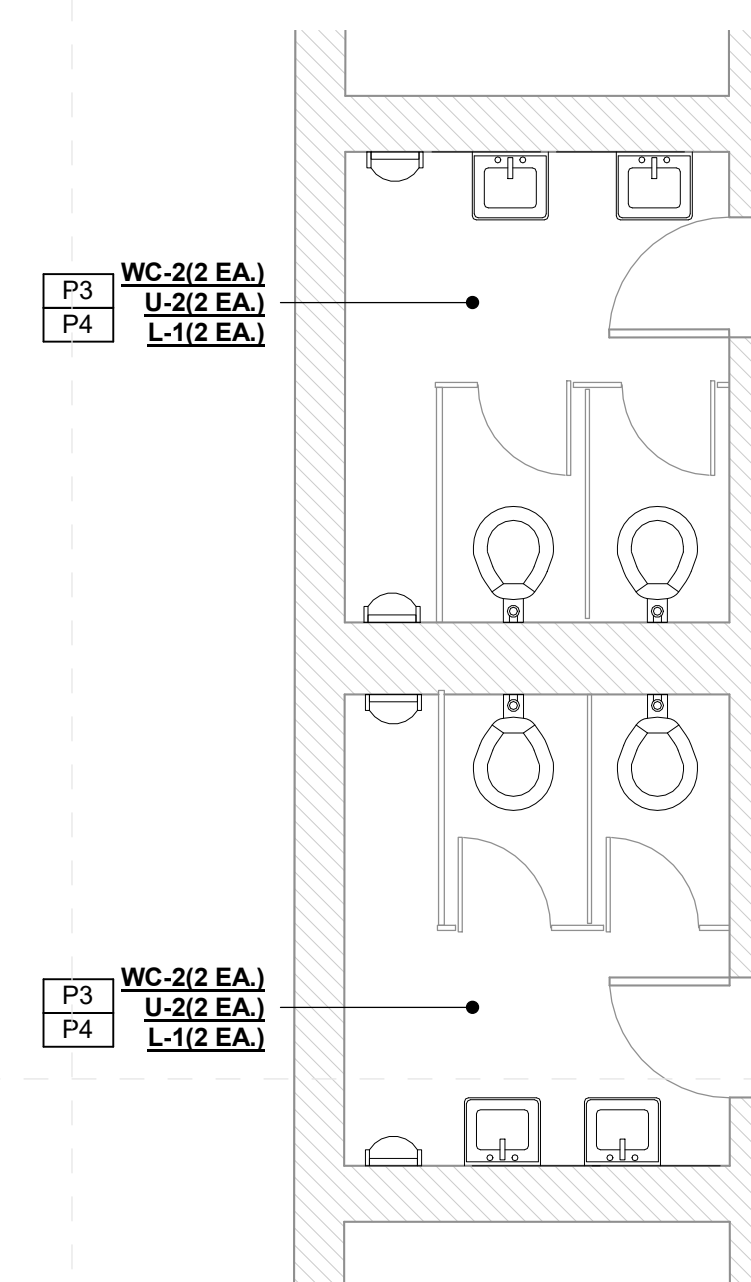

**Leflore Co. Jr. High and High School (E)
Enlarged Toilet New Work Plan (3)**

4
M-104e
1/4" = 1'-0"

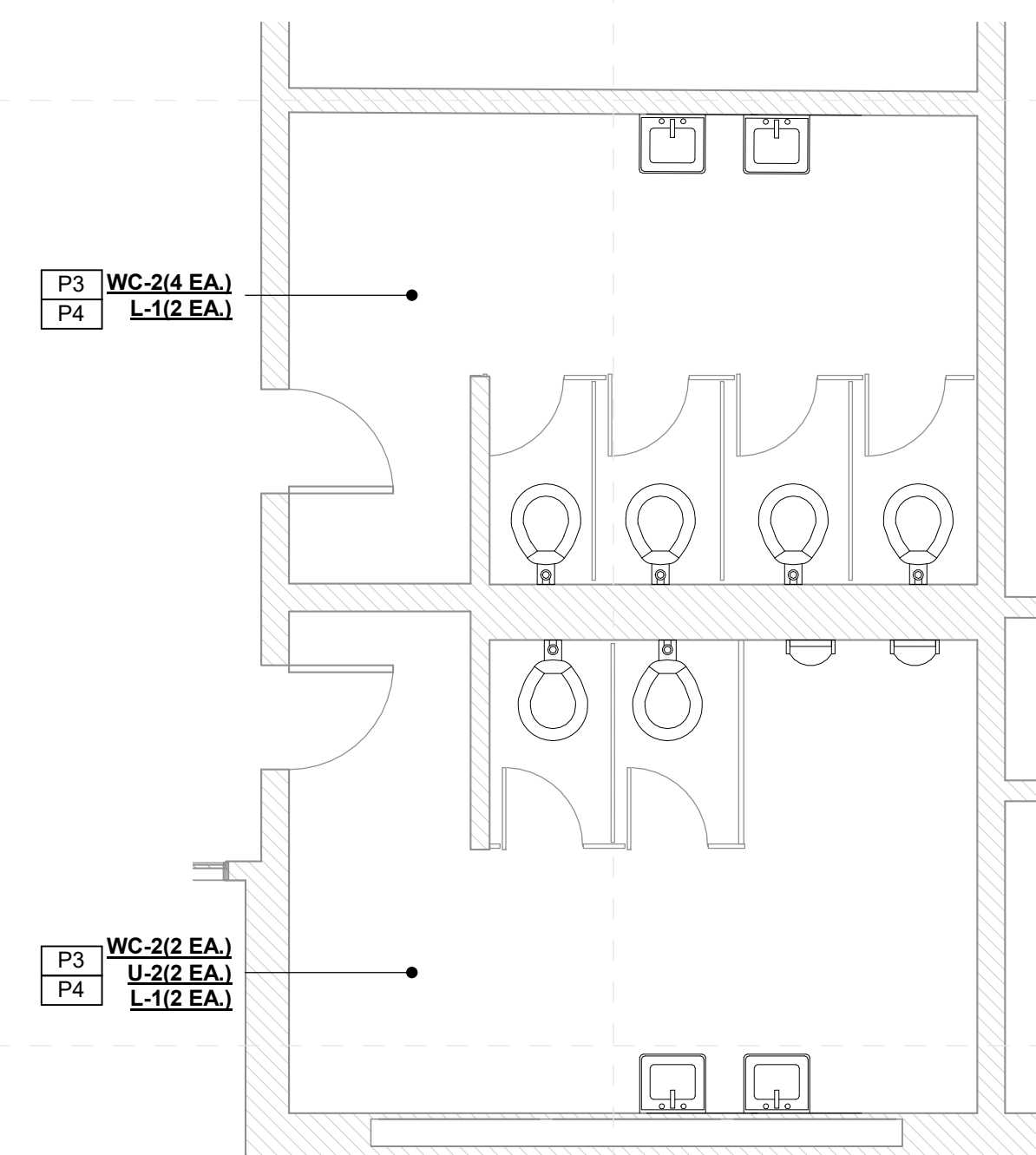

**Leflore Co. Jr. High and High School (E)
Enlarged Toilet New Work Plan (4)**

6
M-104e
1/4" = 1'-0"

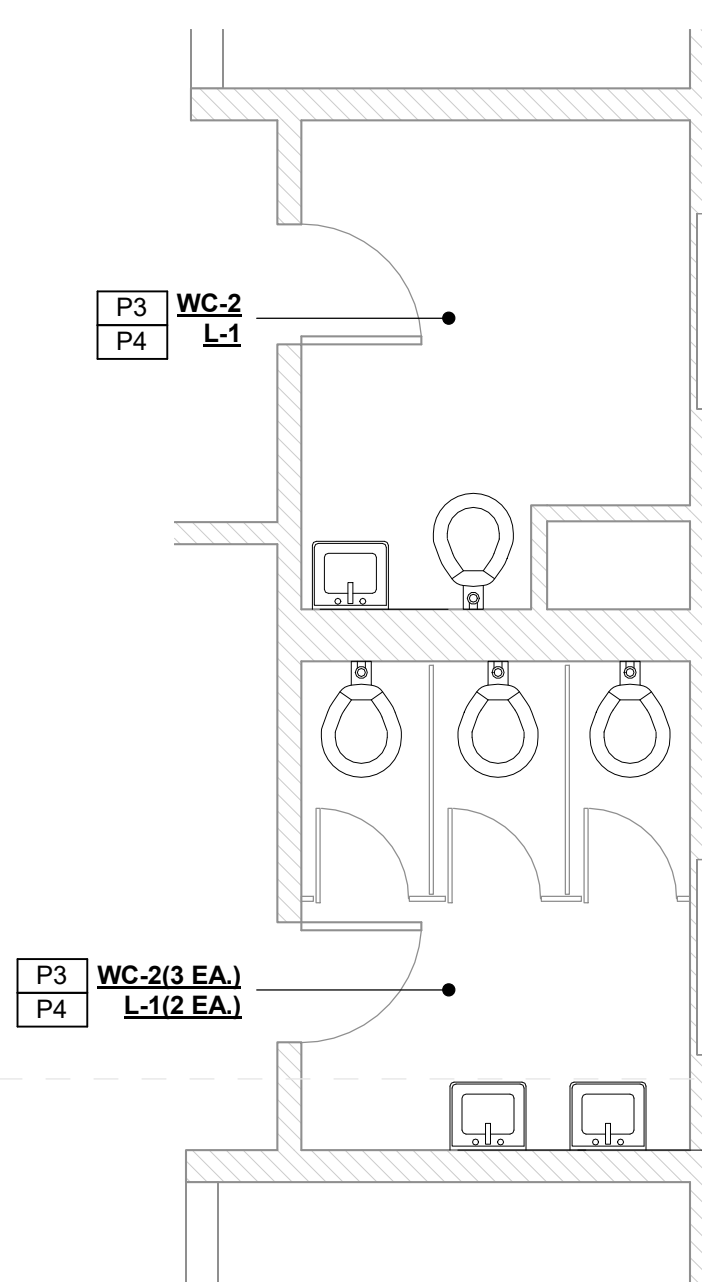

**Leflore Co. Jr. High and High School (E)
Enlarged Toilet New Work Plan (5)**

8
M-104e
1/4" = 1'-0"

All School's Specific Notes

- 22 42 00 003 New touchless faucet at sink/cabinet; coordinate with mechanical
- 22 42 00 004 Install Pipe Guards; coordinate with mechanical
- 22 42 00 005 New touchless flushvalve @ fixture; coordinate with mechanical
- 22 42 00 007 Install new fixture; coordinate with mechanical
- 22 47 13 002 Install single drinking fountain here with bottle filler attachment; coordinate with mechanical & electrical drawings

General Project Notes

1. Wherever fixture indicated to be replaced, include new finish plumbing and standard accessories including pipe insulation, faucets, flush valves, sealant, etc.



Front of School



Typical Toilet Rm Flr



Typical Toilet Lav Wall

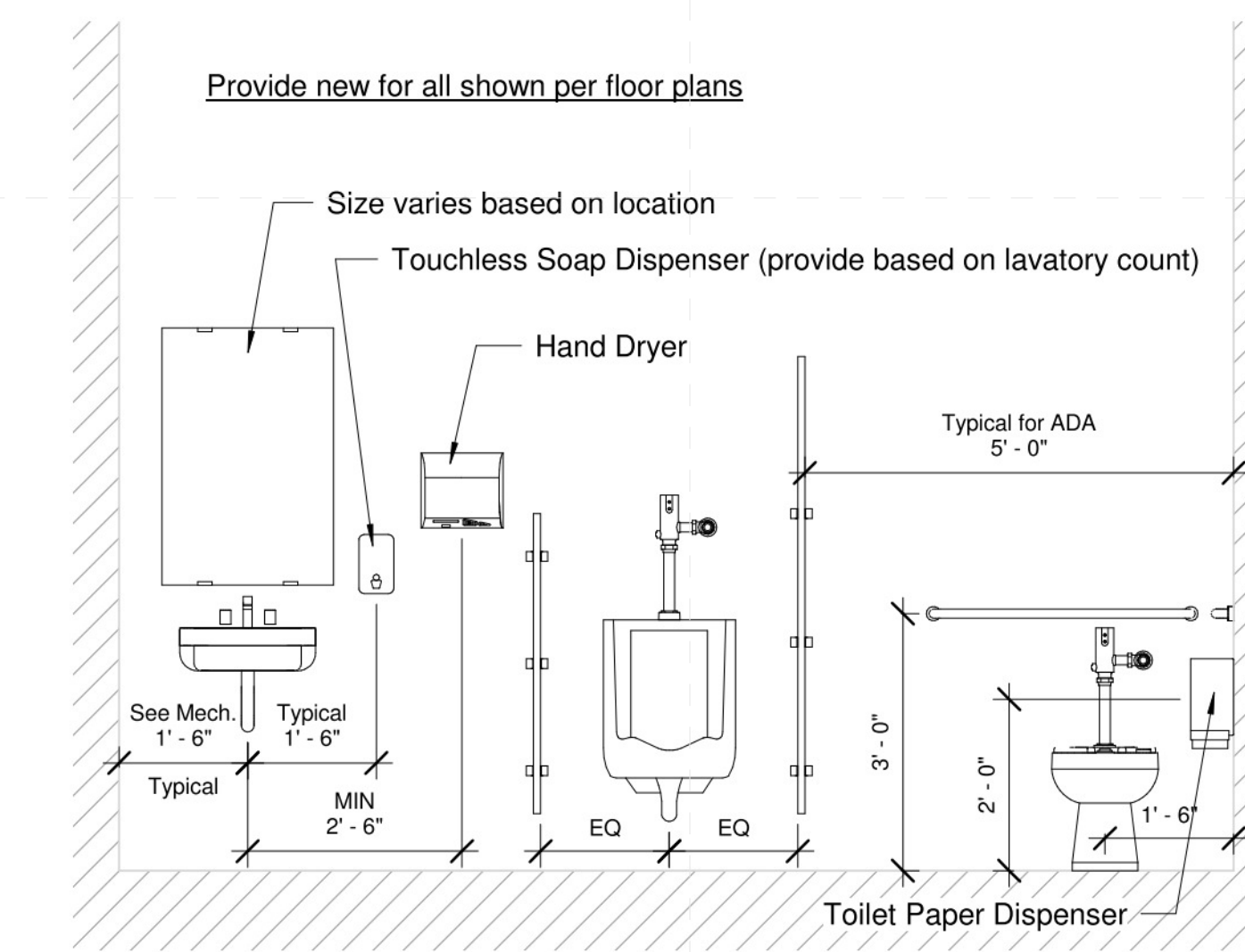

1 Typical Toilet Room Wall
1/2" = 1'-0"



Typical Lav Layout



Typical Urinal Style



Typical Toilet Style



Typical Existing Partitions



Gym Toilet Rm



Gym Toilet Rm



Project No	21097
Date	May 20, 2022
Revisions	Rev Date
Drawn	PPu
Checked	RBI

Architects

One Jackson Place 250
188 East Capitol Street
Jackson, MS 39201
p 601.352.5411

201 Park Court Suite B
Ridgeland, MS 39157
p 601.790.9432

161 Lameuse St. Suite 201
Biloxi, MS 39530
p 228.374.1409

dalebaileyplans.com

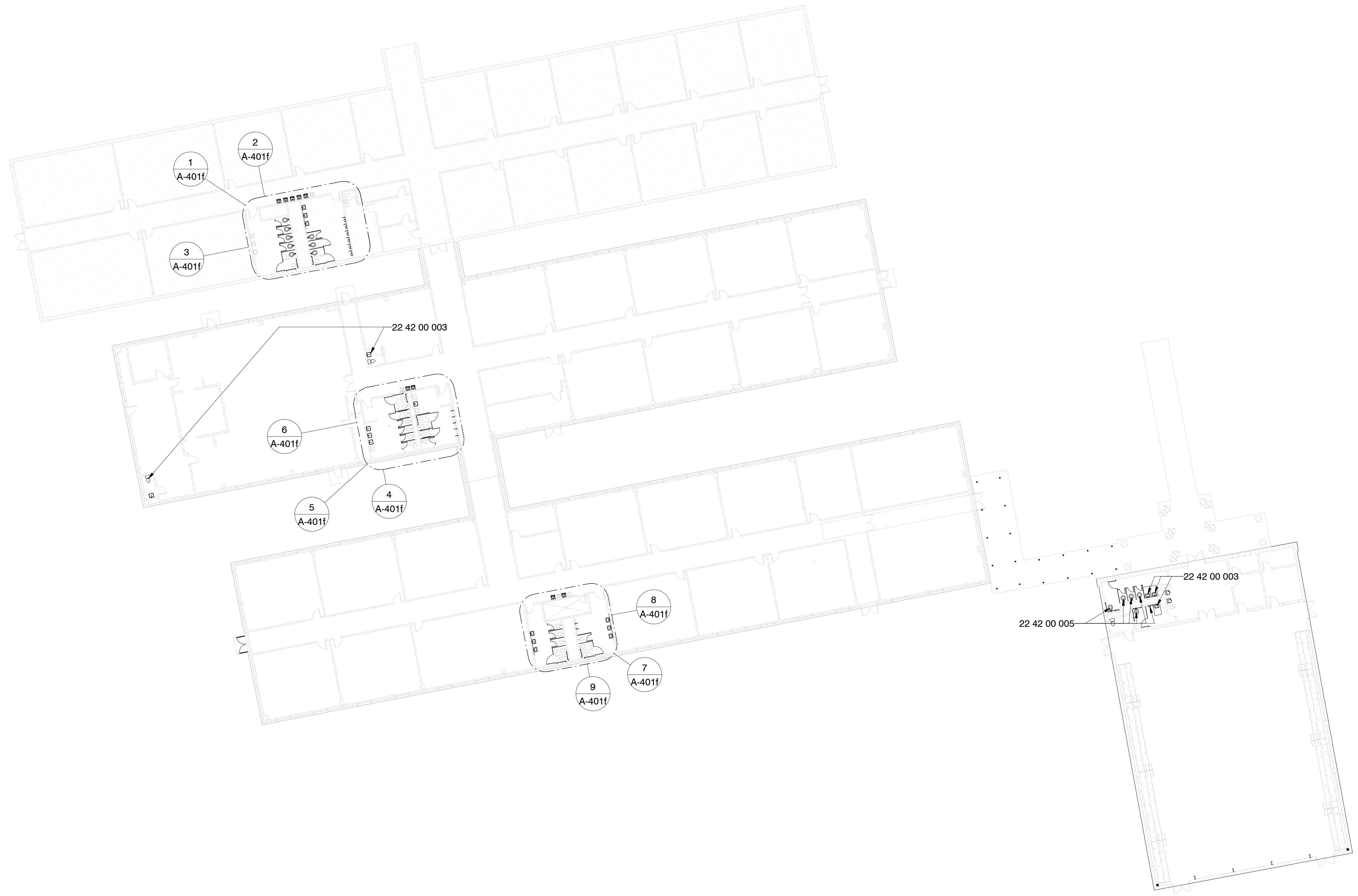

Specific Notes

- 22 42 00 003 New touchless faucet at sink/cabinet; coordinate with mechanical
- 22 42 00 005 New touchless flushvalve @ fixture; coordinate with mechanical

1 Composite Floor Plan
1" = 20'-0"

Greenwood Leflore Consolidated SD ESSER
Leflore County Elementary: 401 Lakeside St, Itta Bena, MS 38941

Construction Documents

Project No	21097
Date	May 20, 2022
Revisions	Rev Date
Drawn	BJo
Checked	PPu

A-001f

Composite Floor Plan

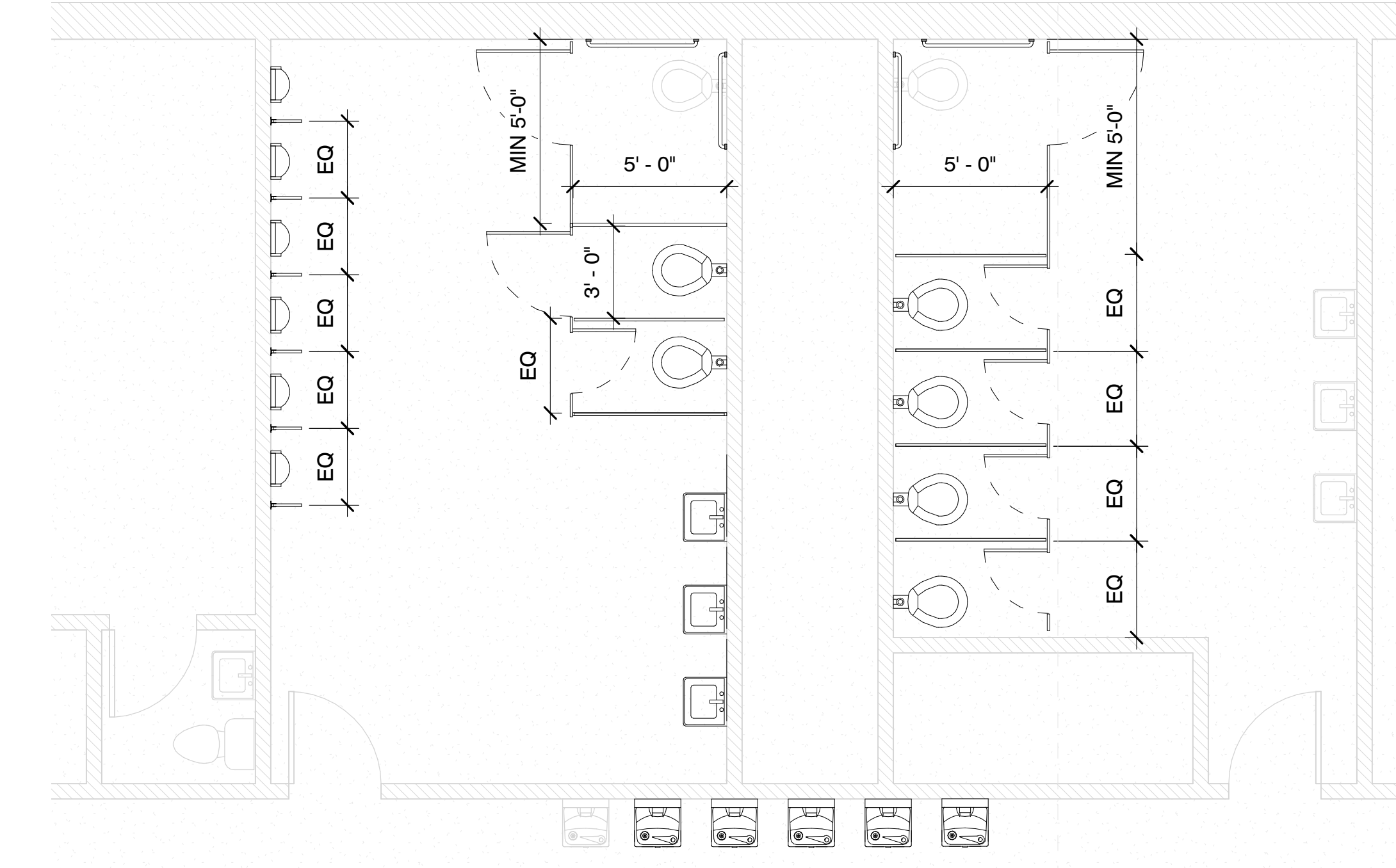
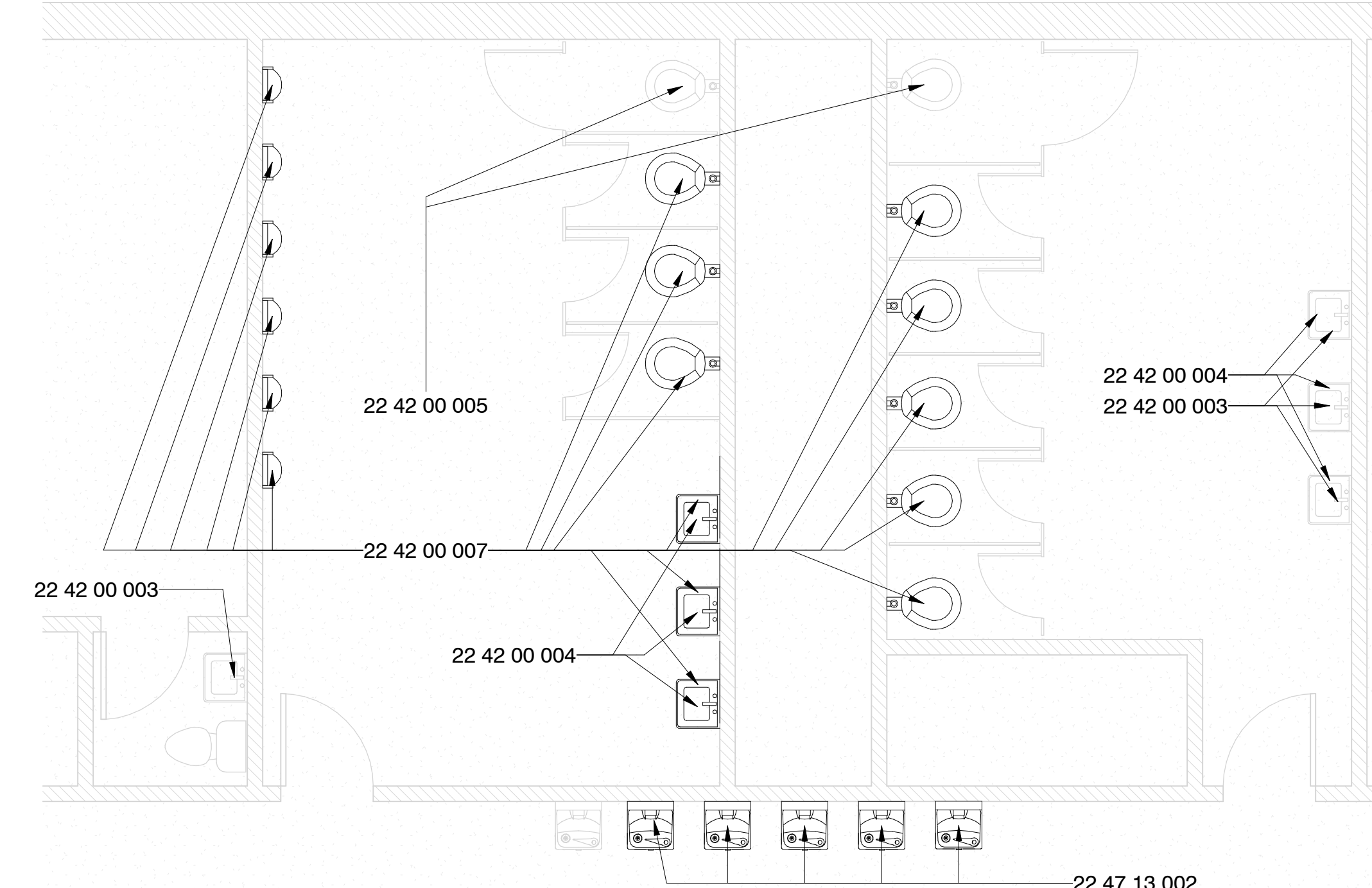
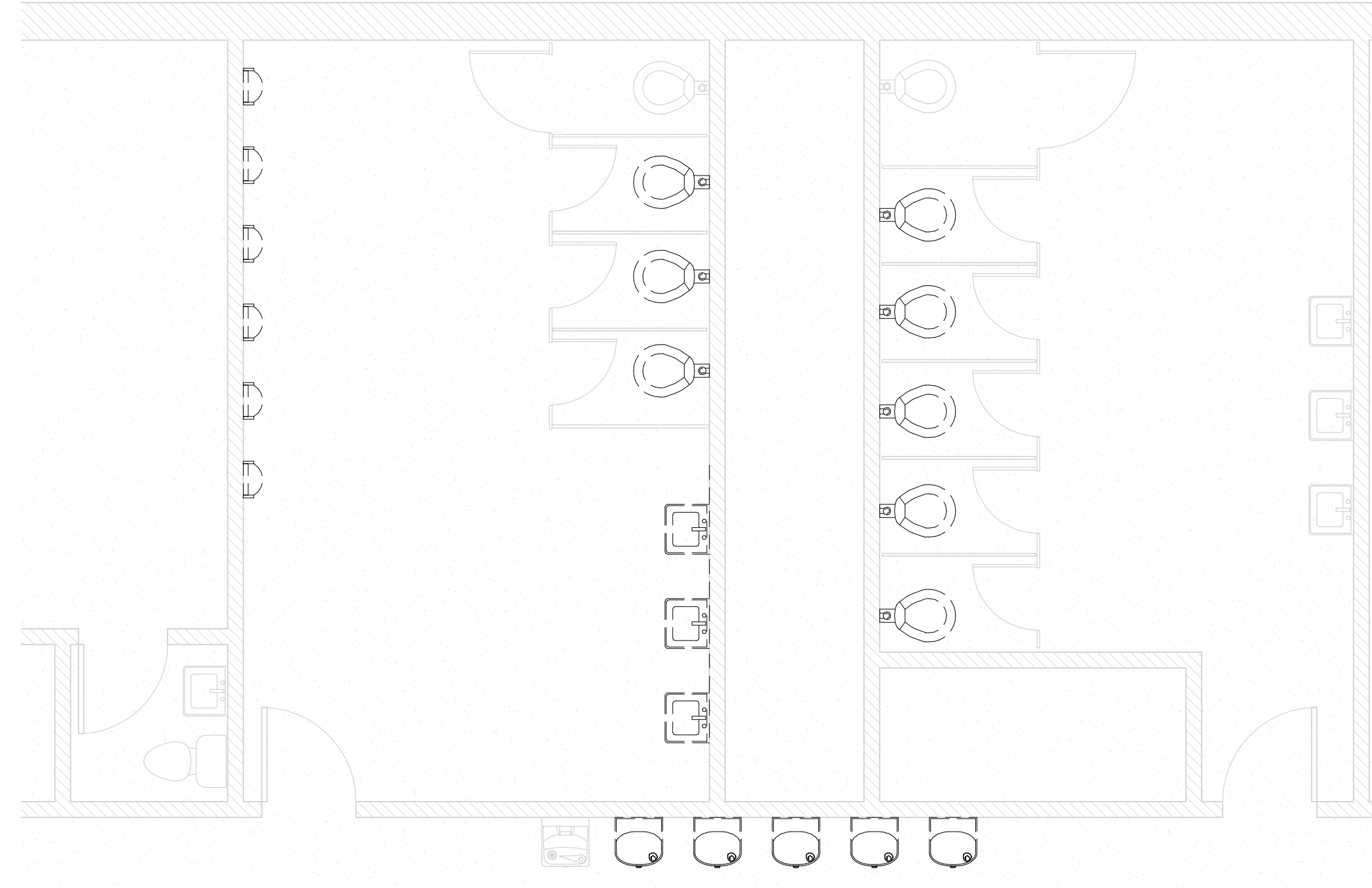

1 Enlarged Toilet Room N - Demo
1/4" = 1'-0"

2 Enlarged Toilet Room N - New Const.
1/4" = 1'-0"

3 Enlarged Toilet Room N - NC Alt
1/4" = 1'-0"

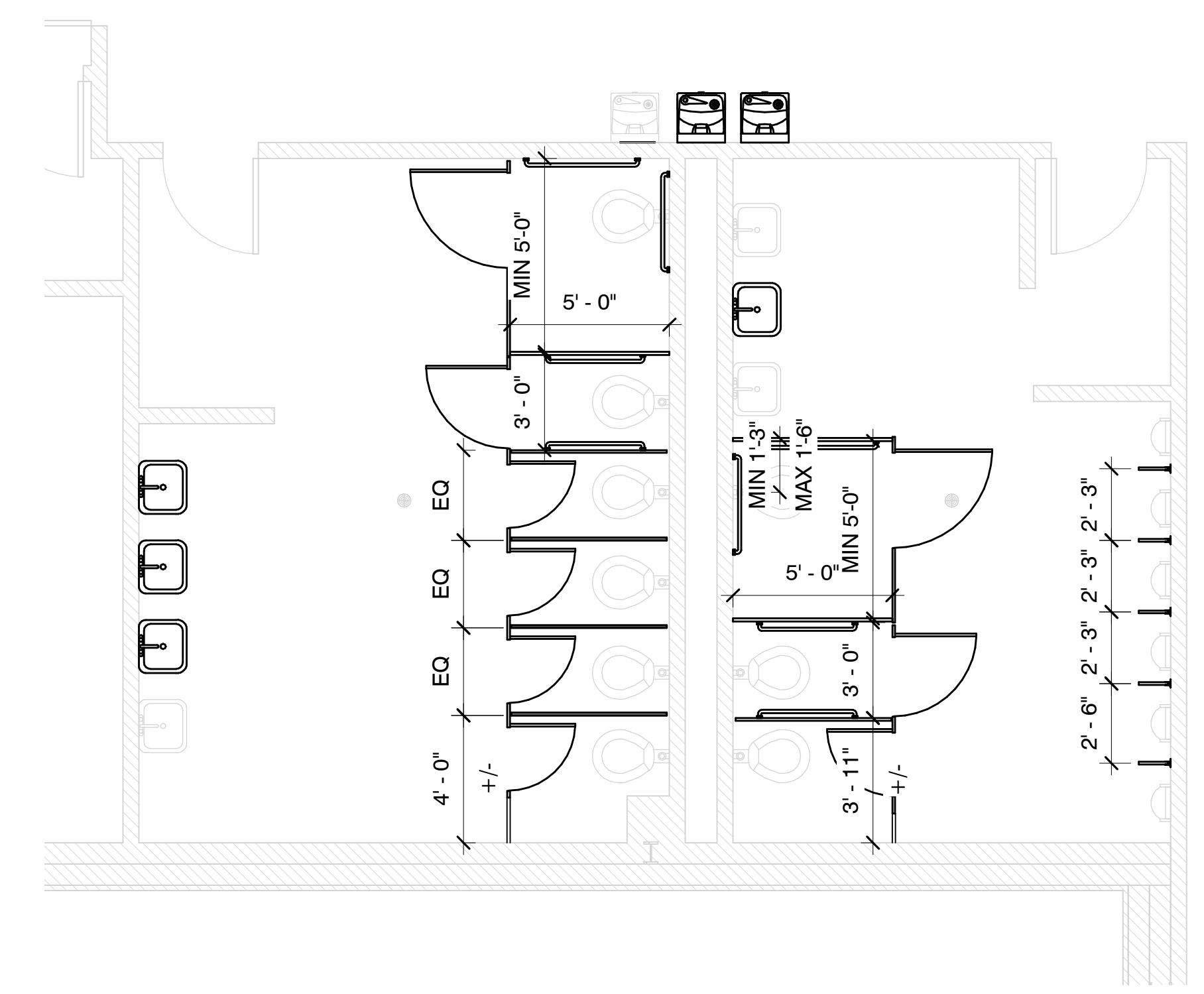
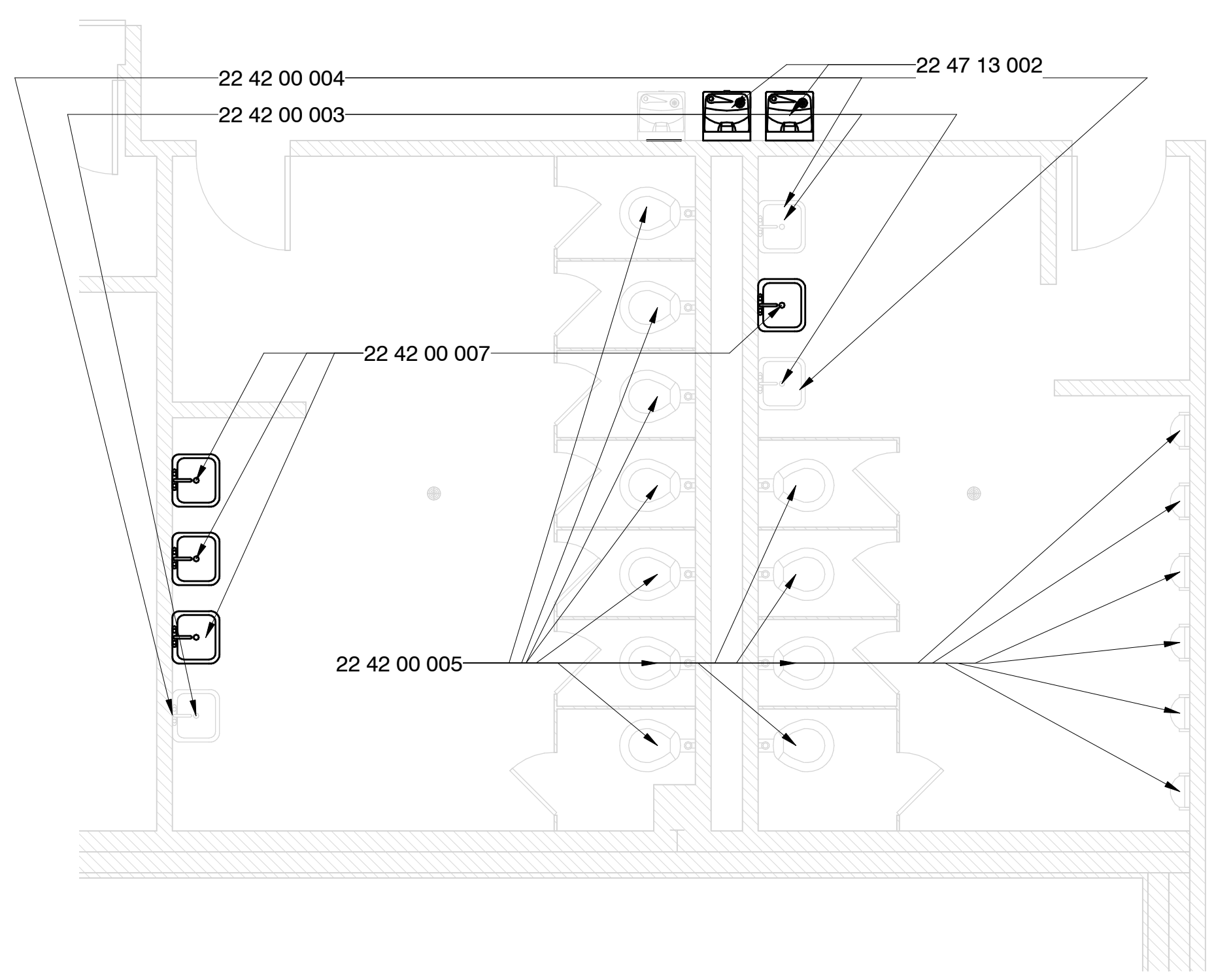
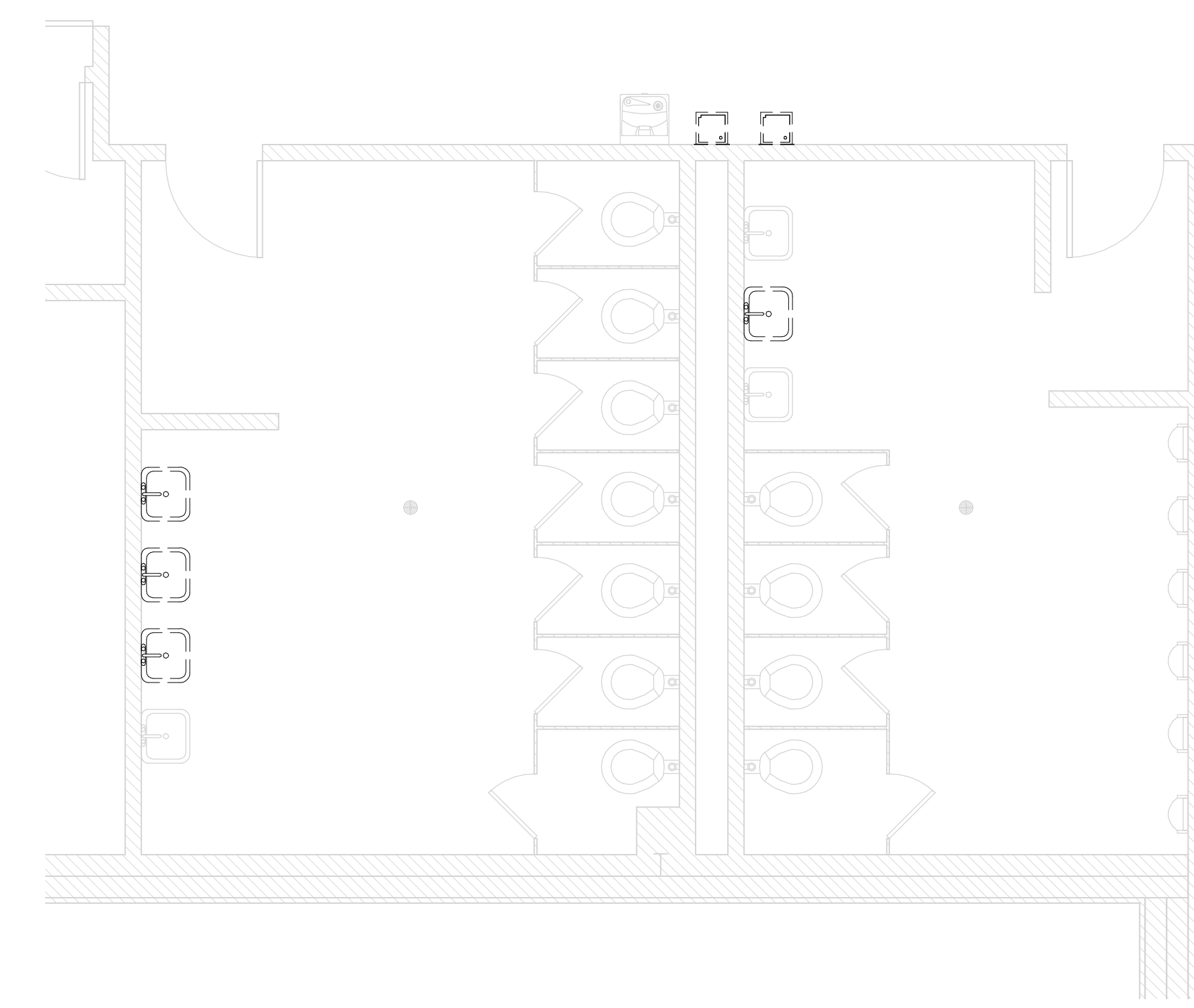

4 Enlarged Toilet Room W - Demo
1/4" = 1'-0"

5 Enlarged Toilet Room W - New Const.
1/4" = 1'-0"

6 Enlarged Toilet Room W - NC Alt
1/4" = 1'-0"

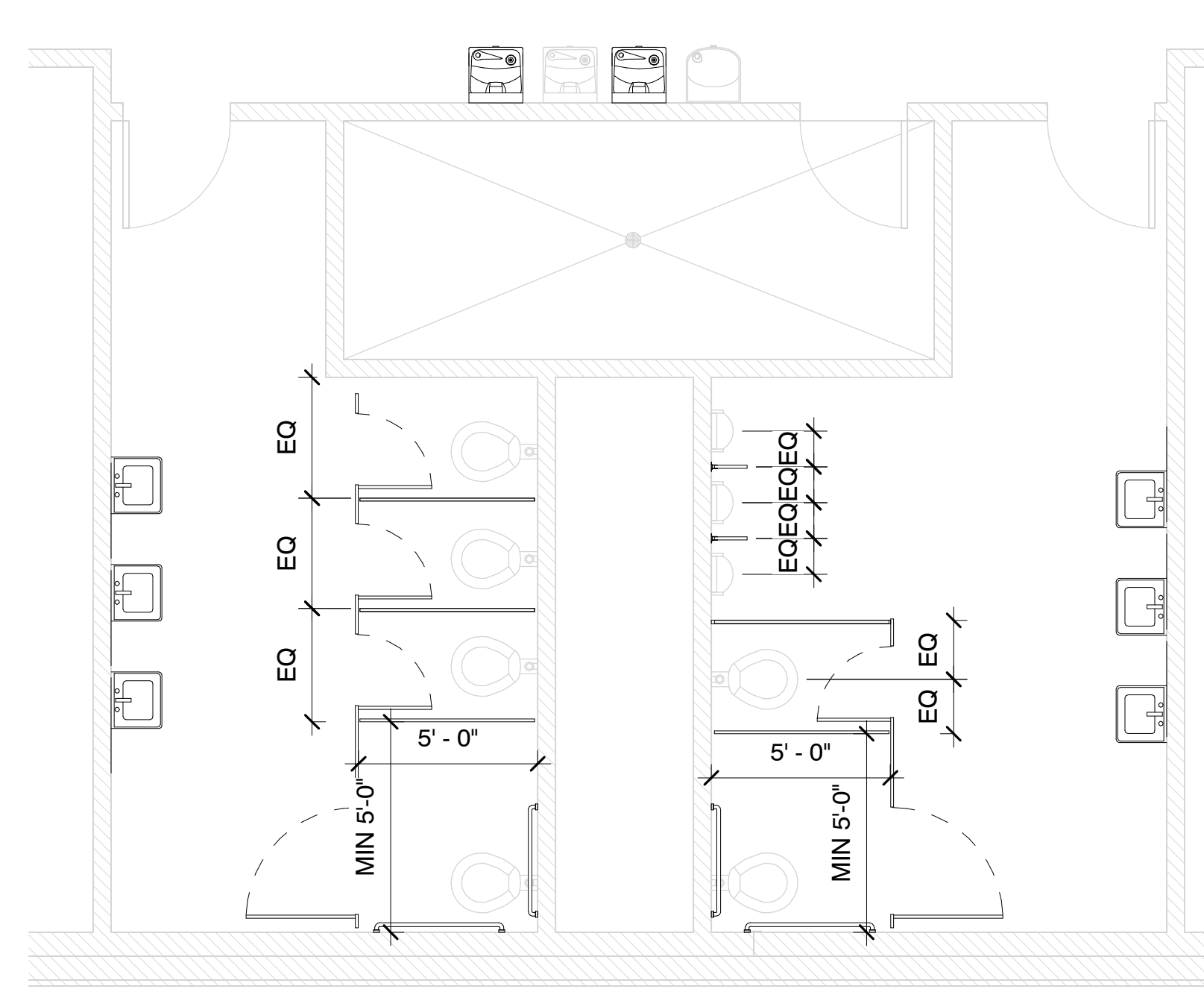
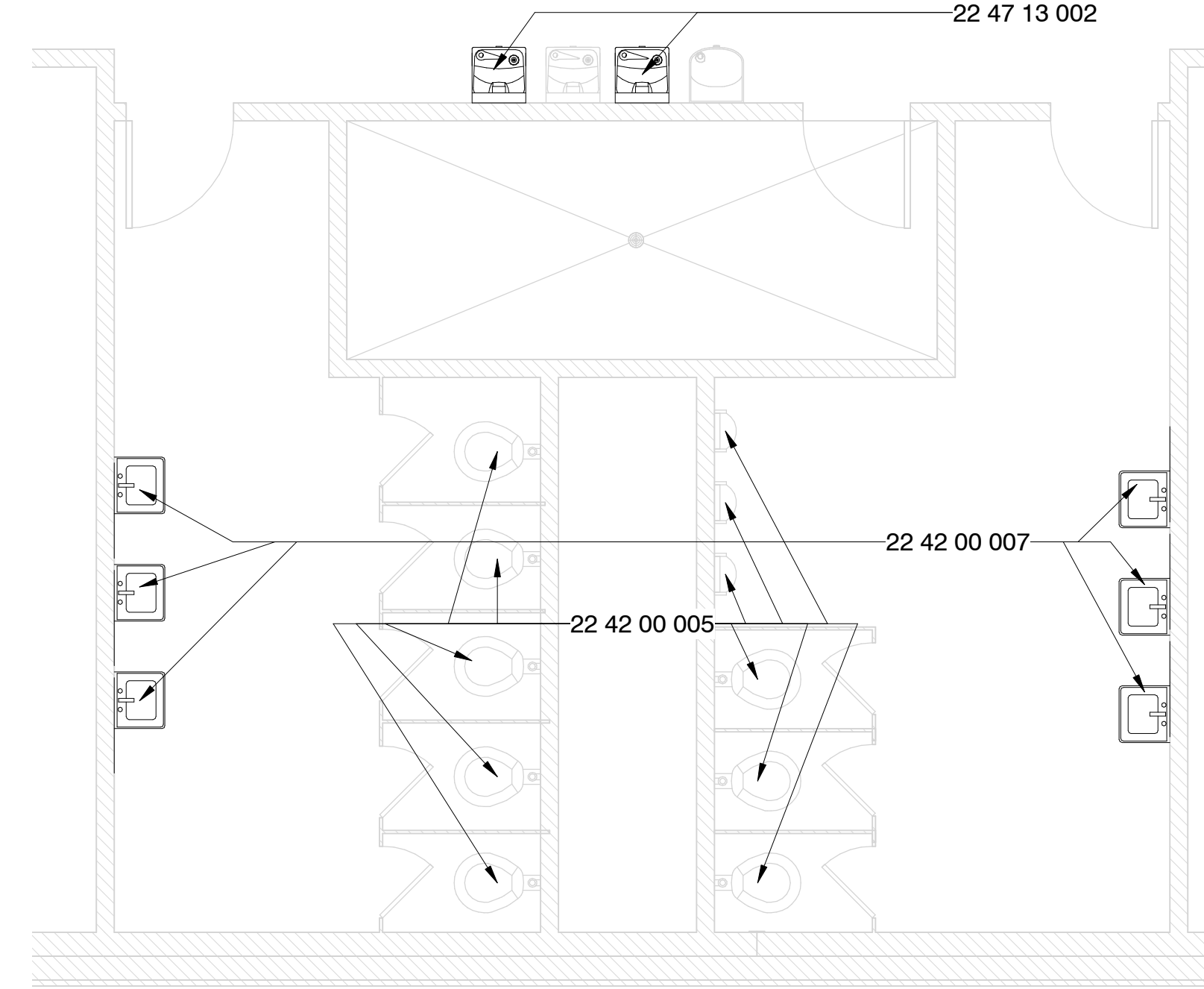
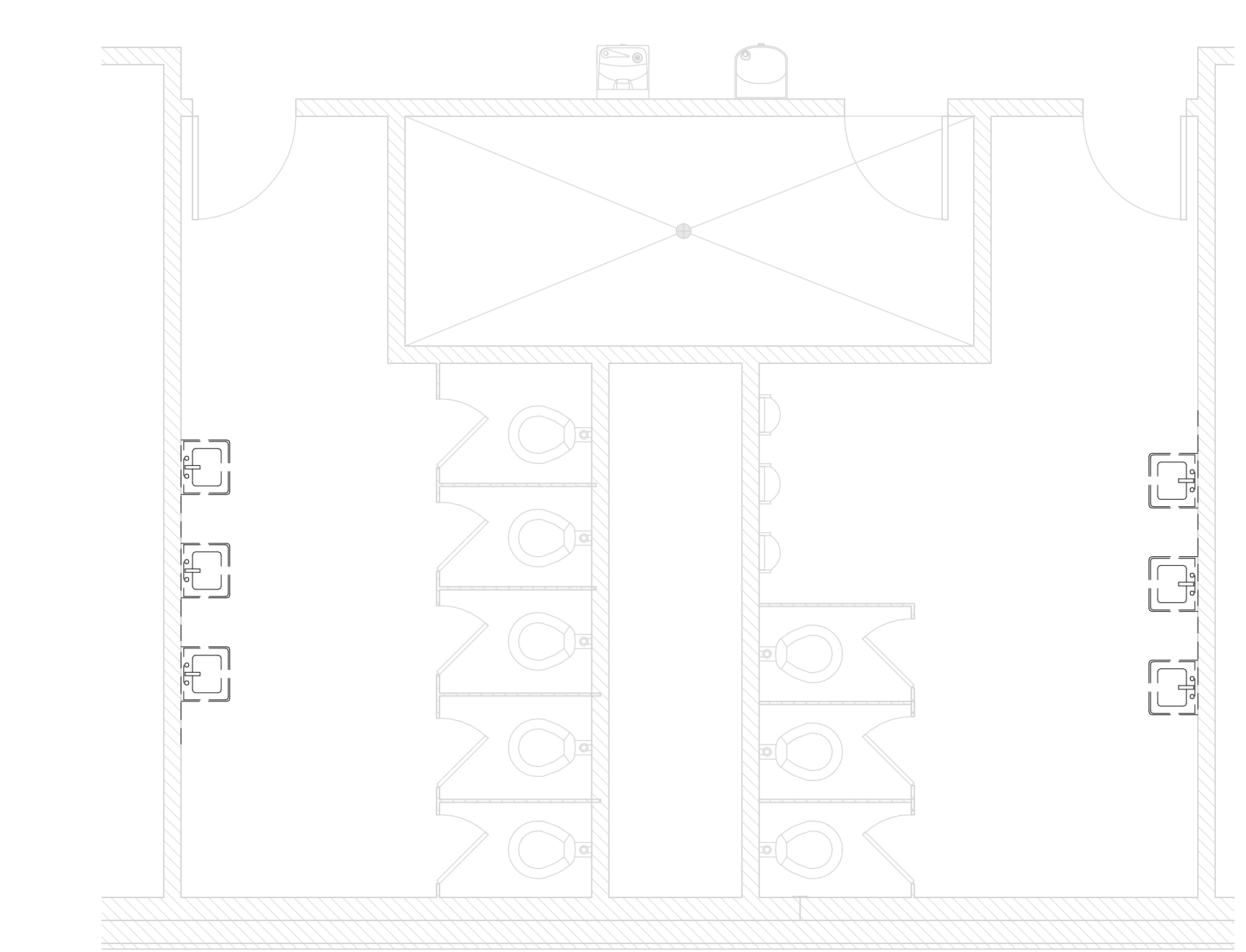

7 Enlarged Toilet Room S - Demo
1/4" = 1'-0"

8 Enlarged Toilet Room S - New Const.
1/4" = 1'-0"

9 Enlarged Toilet Room S - New Const. Alt
1/4" = 1'-0"

Specific Notes

- 22 42 00 003 New touchless faucet at sink/cabinet; coordinate with mechanical
- 22 42 00 004 Install Pipe Guards; coordinate with mechanical
- 22 42 00 005 New touchless flushvalve @ fixture; coordinate with mechanical
- 22 42 00 007 Install new fixture; coordinate with mechanical
- 22 47 13 002 Install single drinking fountain here with bottle filler attachment; coordinate with mechanical & electrical drawings

Alternate #3

1. Install new plastic toilet partitions in toilet rooms as indicated for new partitions and in configurations as indicated.
2. If plumbing fixtures are removed, then provide capping of services and drains as needed.
3. Install New Grab Bars as indicated

Construction Documents

Project No	21097
Date	May 20, 2022
Revisions	Rev Date
Drawn	PPU
Checked	RBI

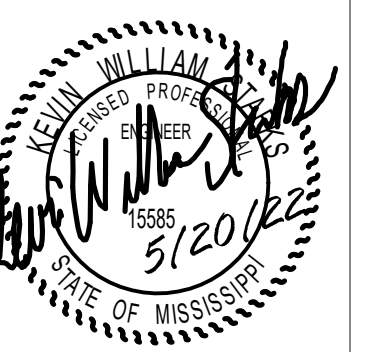

Greenwood Leflore Consolidated SD ESSER

100%
Construction
Documents

Project No	21097
Date	20 May 2022
Revisions	Rev Date
Drawn	JS/JK
Checked	JK/KS

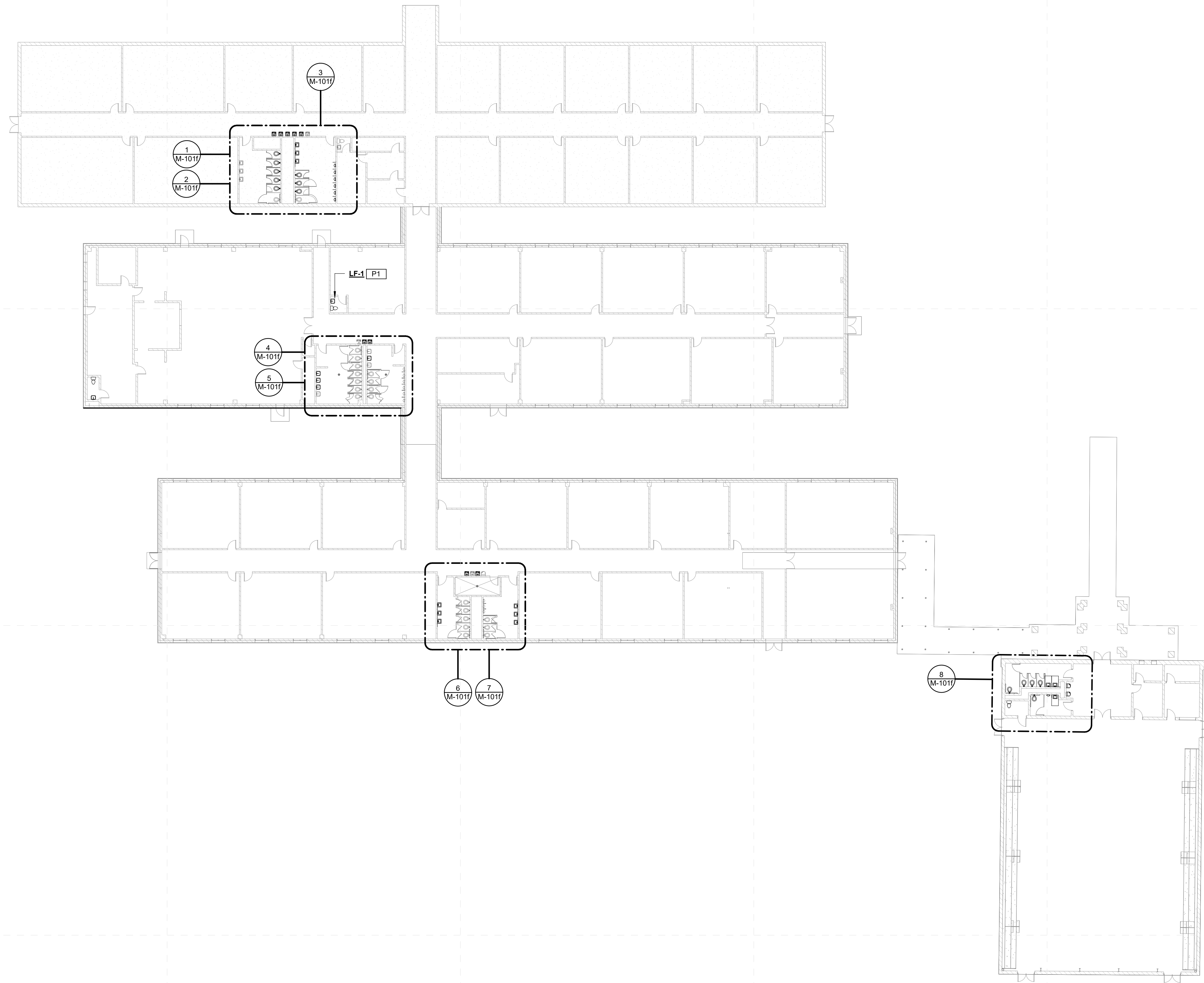

1 M-001f Leflore Co. Elementary School - Overall Mechanical Plan
1" = 20'-0"

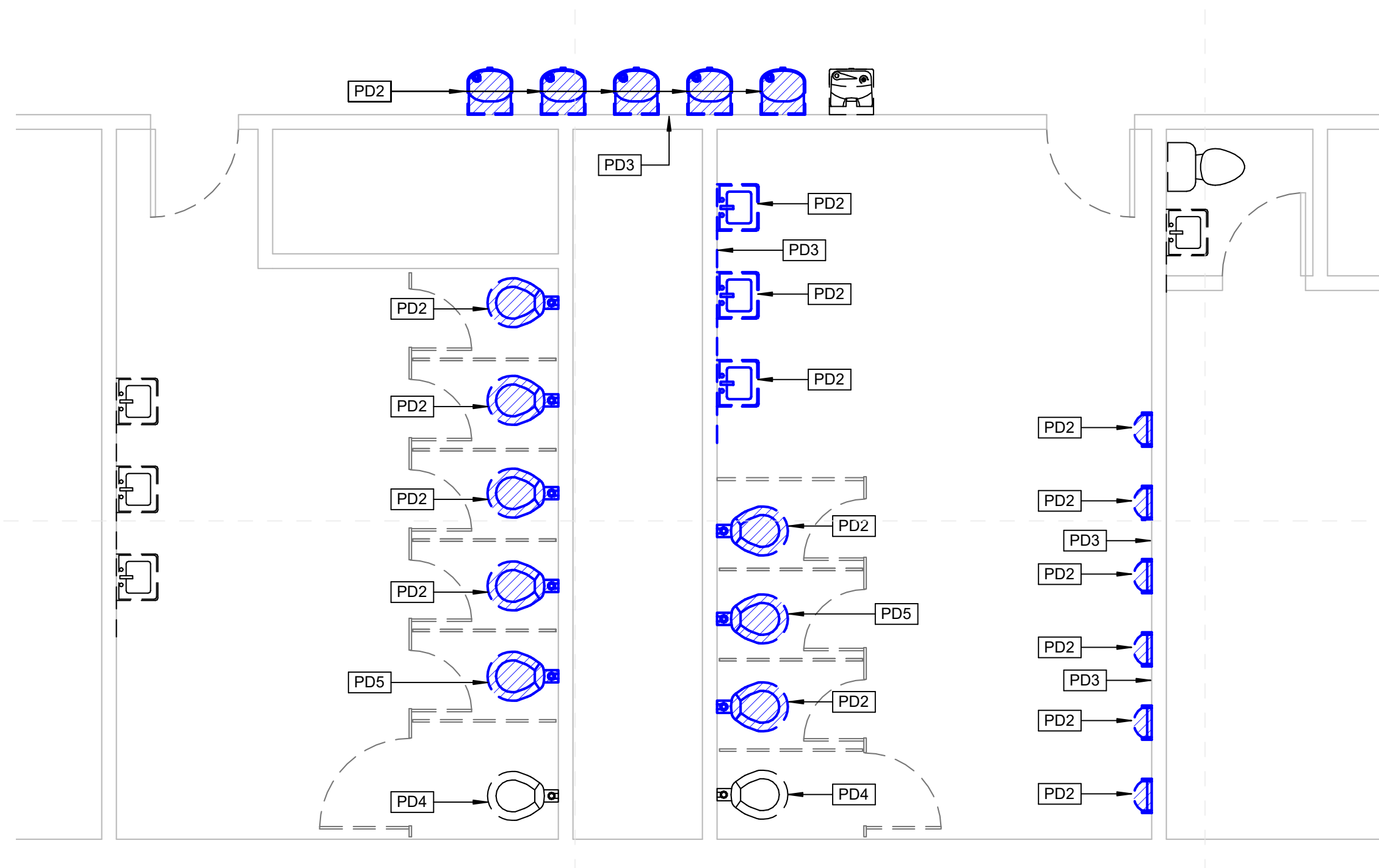
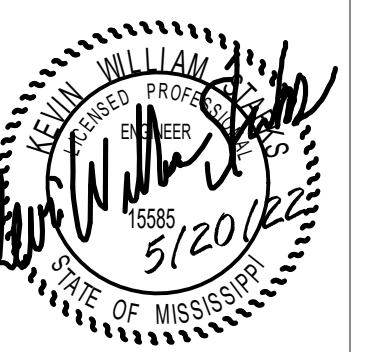

1
Leflore Co. Elementary School
Enlarged Toilet Demo Plan (1)
M-101f 1/4" = 1'-0"

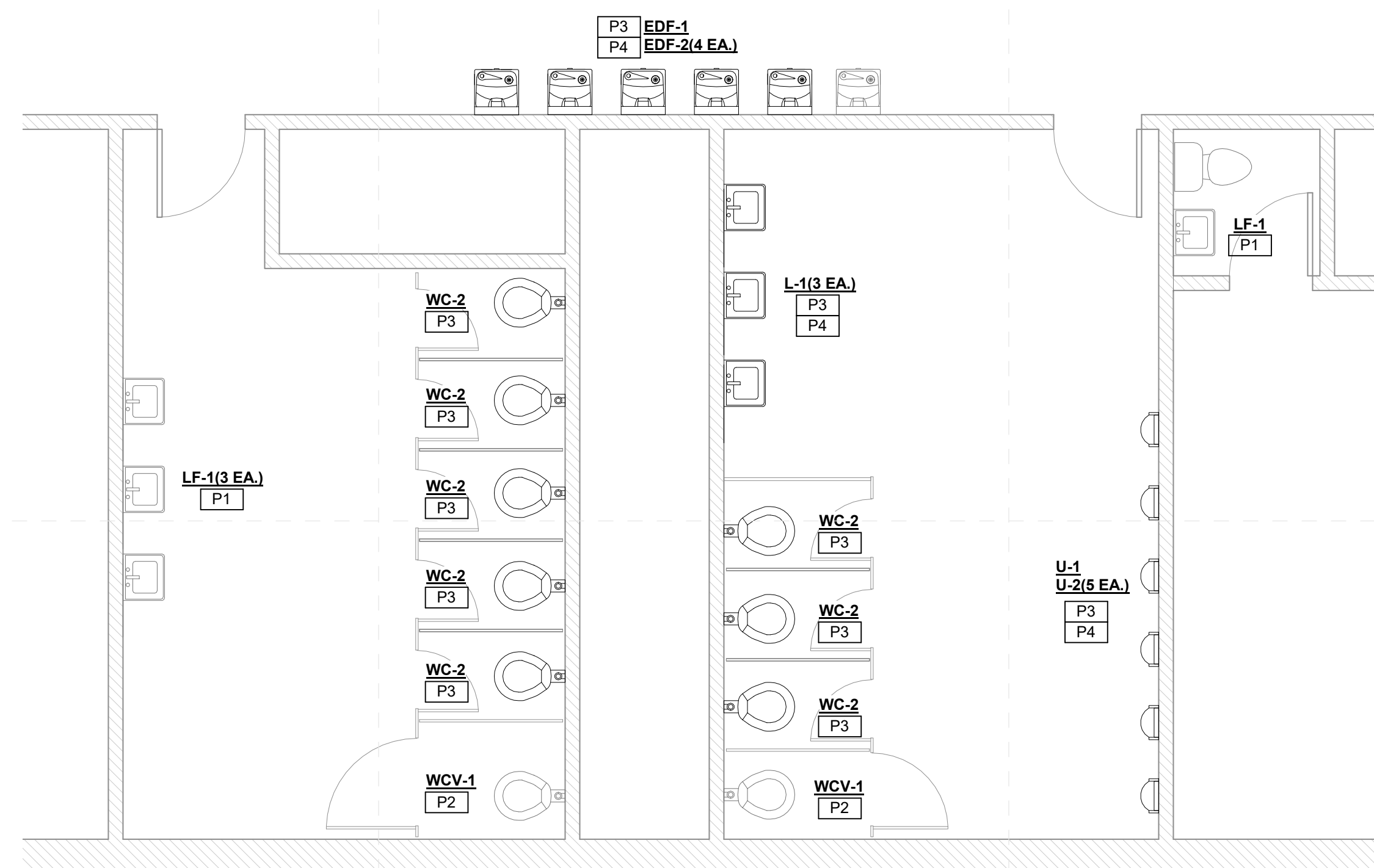

2
Leflore Co. Elementary School
Enlarged Toilet New Work Plan (1)
M-101f 1/4" = 1'-0"

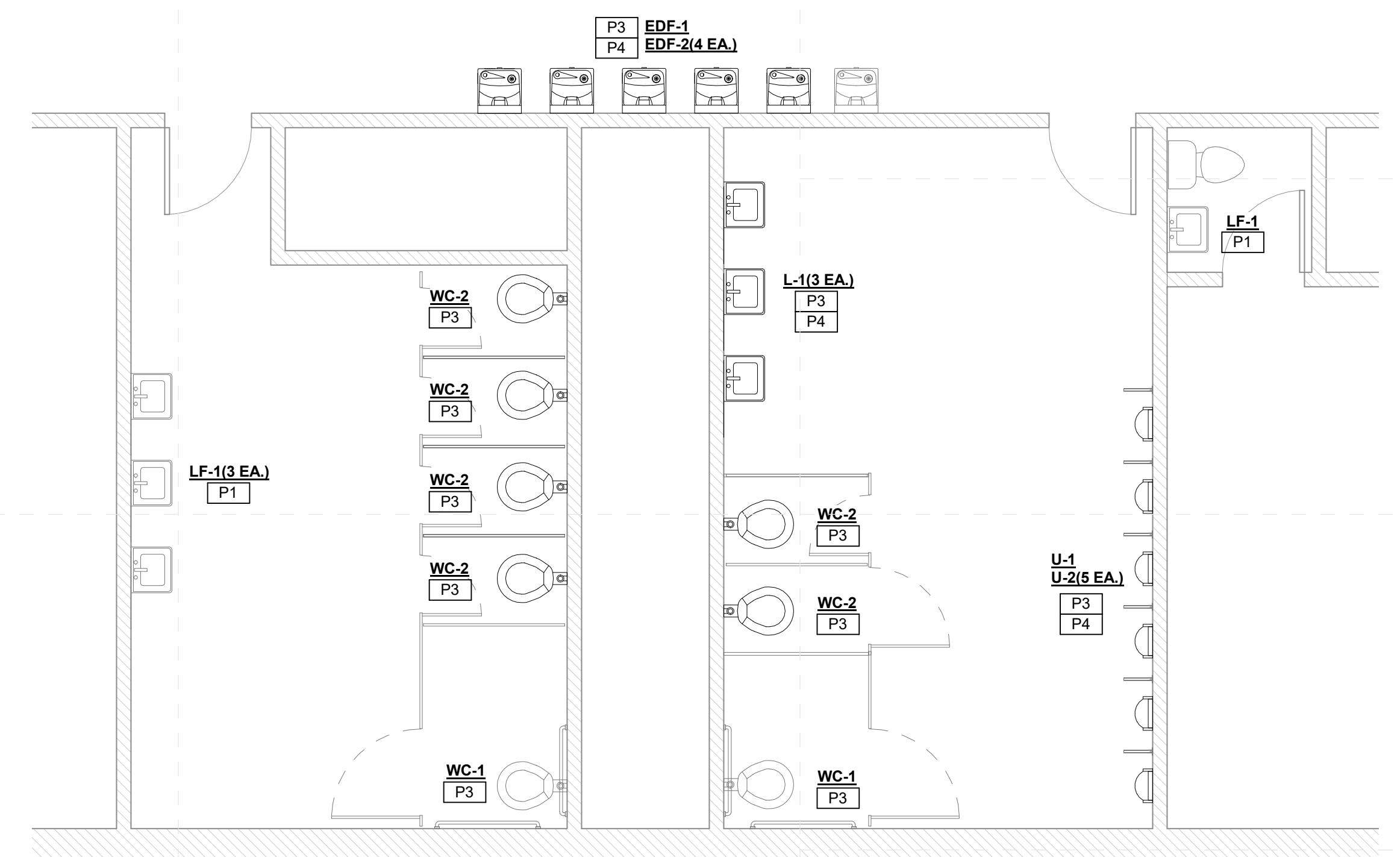

3
Leflore Co. Elementary School - Enlarged Toilet
New Work Plan (1) Alternate
M-101f 1/4" = 1'-0"

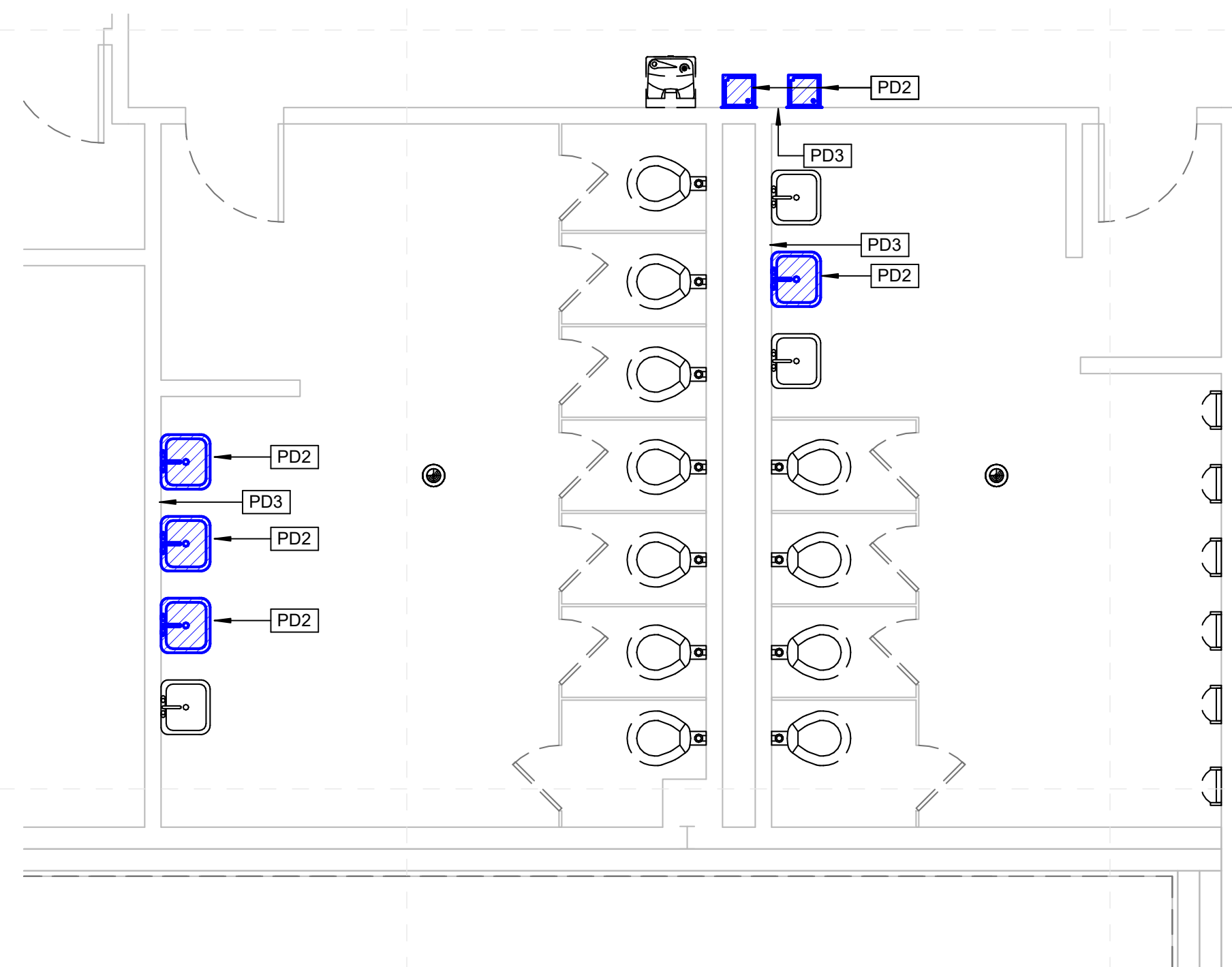

4
Leflore Co. Elementary School - Enlarged Toilet Demo Plan (2)
M-101f 1/4" = 1'-0"

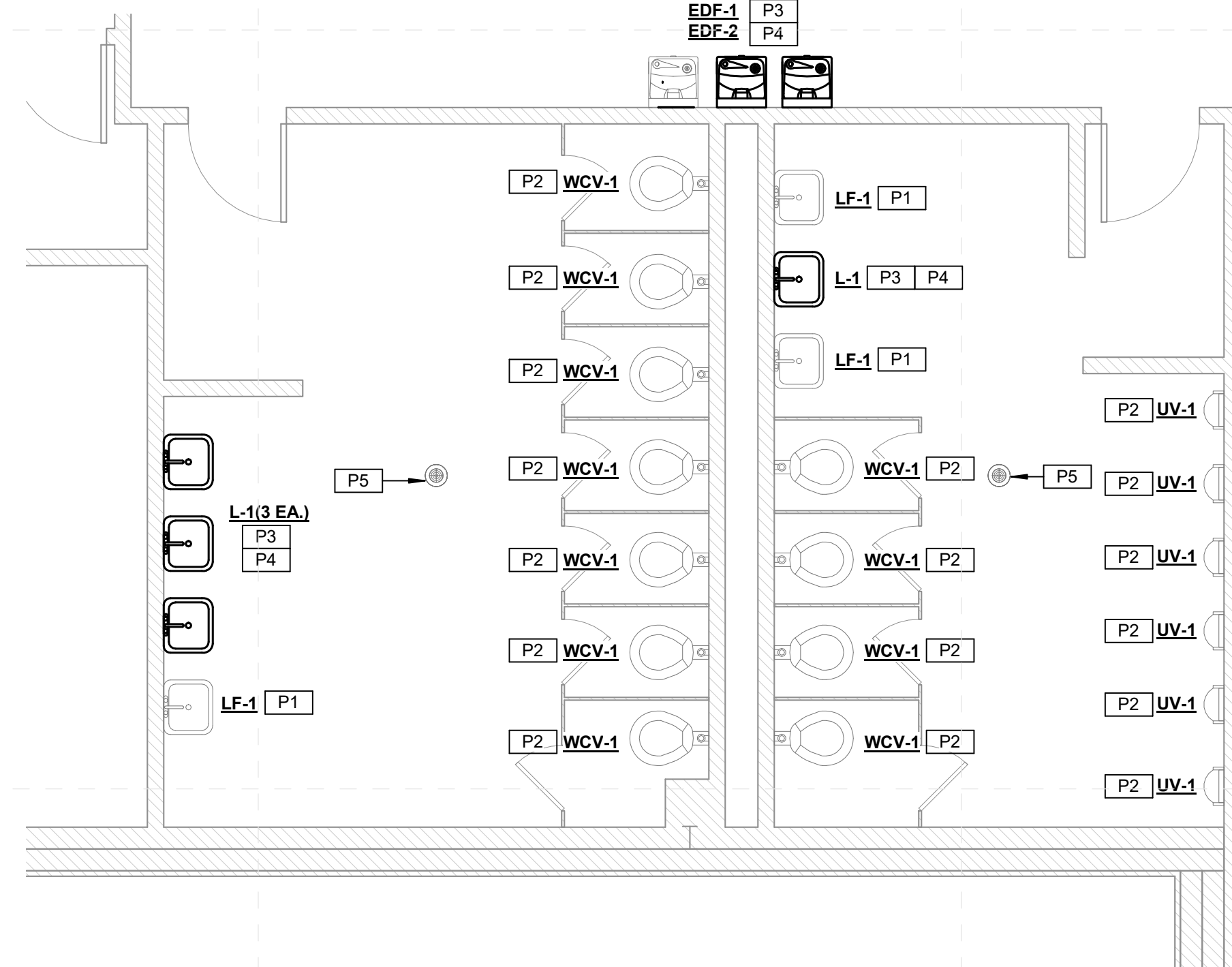

5
Leflore Co. Elementary School - Enlarged Toilet New Work Plan (2)
M-101f 1/4" = 1'-0"

SPECIFIC PLUMBING DEMOLITION NOTES	
PD2	REPLACE EXISTING PLUMBING FIXTURE WITH NEW IN SAME LOCATION. REUSE EXISTING SERVICES.
PD3	OPEN EXISTING WALLCHASE FOR NEW PLUMBING INSTALLATIONS.
PD4	DEMOLISH EXISTING PLUMBING FIXTURE AS INDICATED AND CAP SERVICES IN ALTERNATE BID ONLY.
PD5	UNDER BASE BID: REPLACE EXISTING PLUMBING FIXTURE WITH NEW IN SAME LOCATION. REUSE EXISTING SERVICES. UNDER ALTERNATE BID: DEMOLISH EXISTING PLUMBING FIXTURE AS INDICATED AND CAP SERVICES.

SPECIFIC PLUMBING NEW WORK NOTES	
P1	REPLACE EXISTING LAVATORY/SINK FAUCET WITH NEW INCLUDING NEW TOUCHLESS FAUCET SUPPLIES, STOPS, TRAPS AND TAILPIECES AND STAINLESS STEEL CAPS OVER NON-UTILIZED HOLE DRILLINGS.
P2	REPLACE EXISTING WATER CLOSET/URINAL FLUSH VALVE WITH NEW INCLUDING NEW TOUCHLESS FLUSH VALVE.
P3	PROVIDE NEW PLUMBING FIXTURE AS INDICATED.
P4	PROVIDE ALL NEW WALL MOUNTED FIXTURES (LAVATORIES, URINALS ETC.) WITH NEW FLOOR MOUNTED WALL CARRIERS. OPEN WALLS AS REQUIRED TO INSTALL SAME AND PATCH/REPAIR AS DIRECTED APPROVED BY ARCHITECT.
P5	REPLACE EXISTING FLOOR DRAIN STRAINER WITH NEW INCLUDING NEW TRAP GUARD (IF FUNCTIONAL TRAP PRIMER IS NOT PRESENT). ADJUST AS NEEDED TO INSTALL FLUSH WITH NEW FINISHED FLOOR.

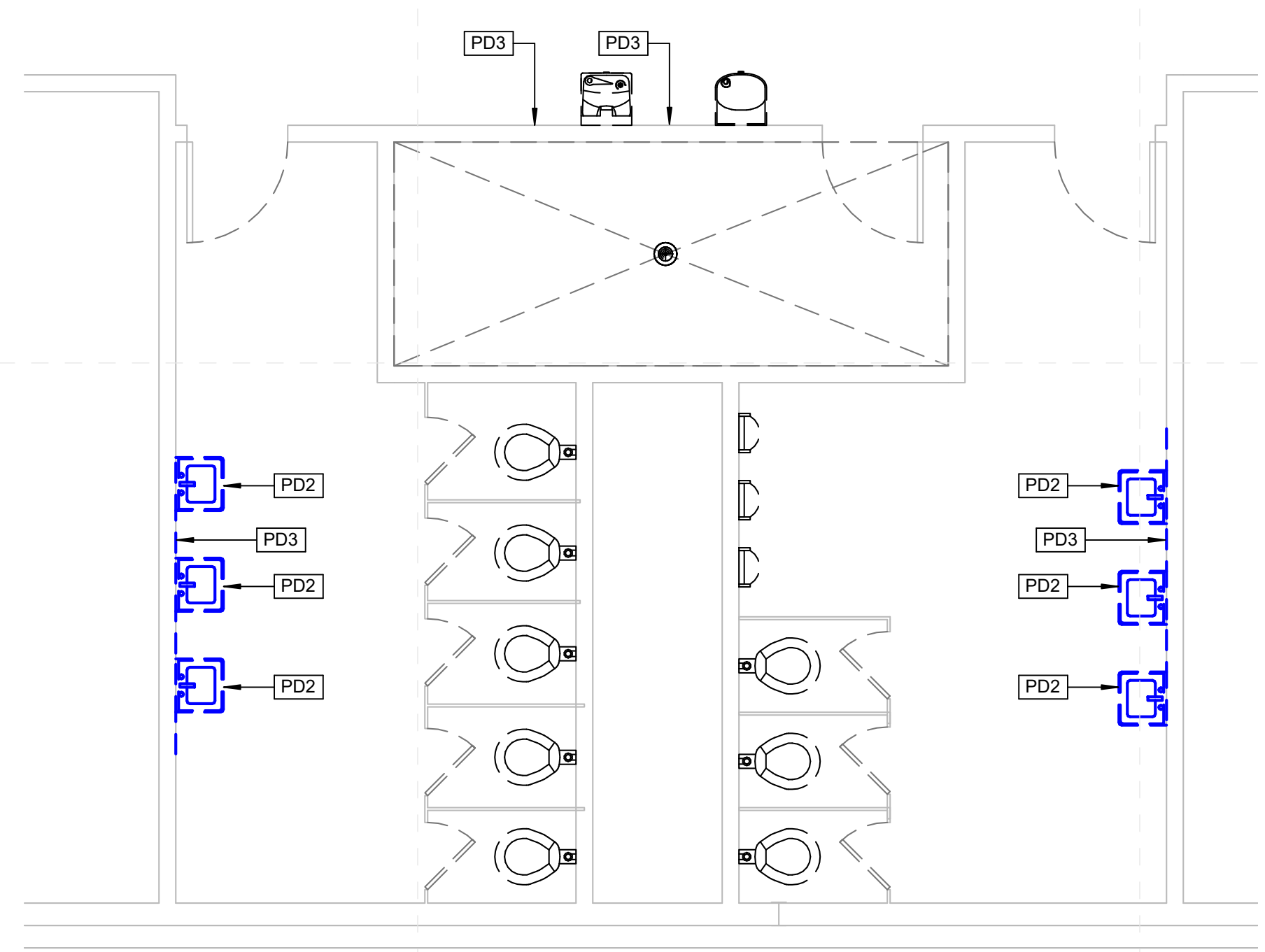

6
Leflore Co. Elementary School - Enlarged Toilet Demo Plan (3)
M-101f 1/4" = 1'-0"

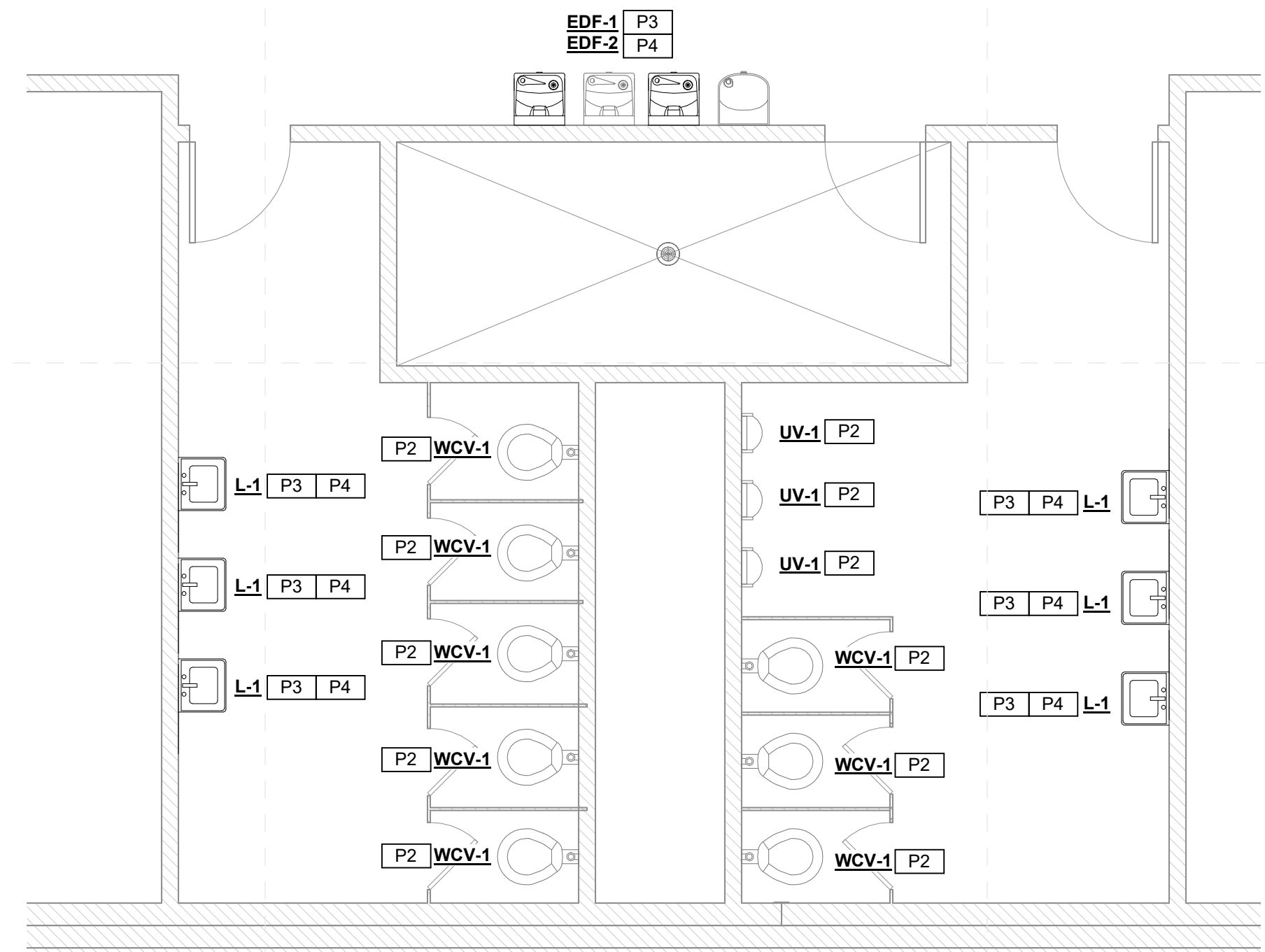

7
Leflore Co. Elementary School - Enlarged Toilet New Work Plan (3)
M-101f 1/4" = 1'-0"

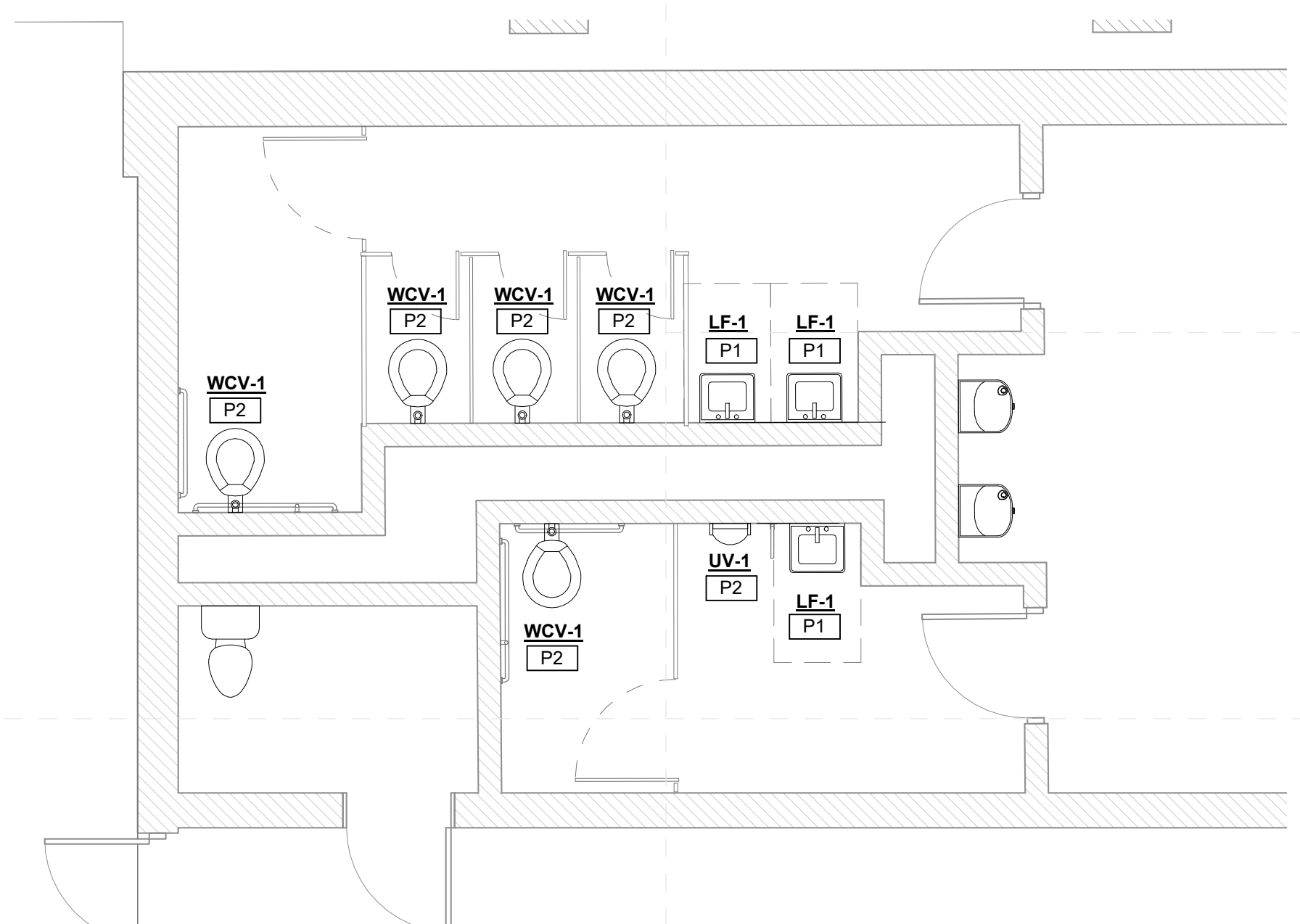

8
Leflore Co. Elementary School -
Enlarged Toilet New Work Plan (4)
M-101f 1/4" = 1'-0"

All School's Specific Notes

- 10 28 13 001 Install wall hung mirror here; center over fixture unless noted otherwise; size shall be as noted
- 22 01 00 001 Replace Toilet Seat with New
- 22 42 00 002 New fixtures in this toilet room; coordinate with mechanical
- 22 42 00 003 New touchless faucet at sink/cabinet; coordinate with mechanical
- 22 42 00 004 Install Pipe Guards; coordinate with mechanical
- 22 42 00 005 New touchless flushvalve @ fixture; coordinate with mechanical
- 22 42 00 007 Install new fixture; coordinate with mechanical
- 22 42 00 009 ADA Accessible Urinal; coordinate with mechanical
- 22 47 13 002 Install single drinking fountain here with bottle filler attachment; coordinate with mechanical & electrical drawings

General Project Notes

1. Wherever fixture indicated to be replaced, include new finish plumbing and standard accessories including pipe insulation, faucets, flush valves, sealant, etc.



Front of School



Typical Toilet Rm Flr



Typical Toilet Lav Wall

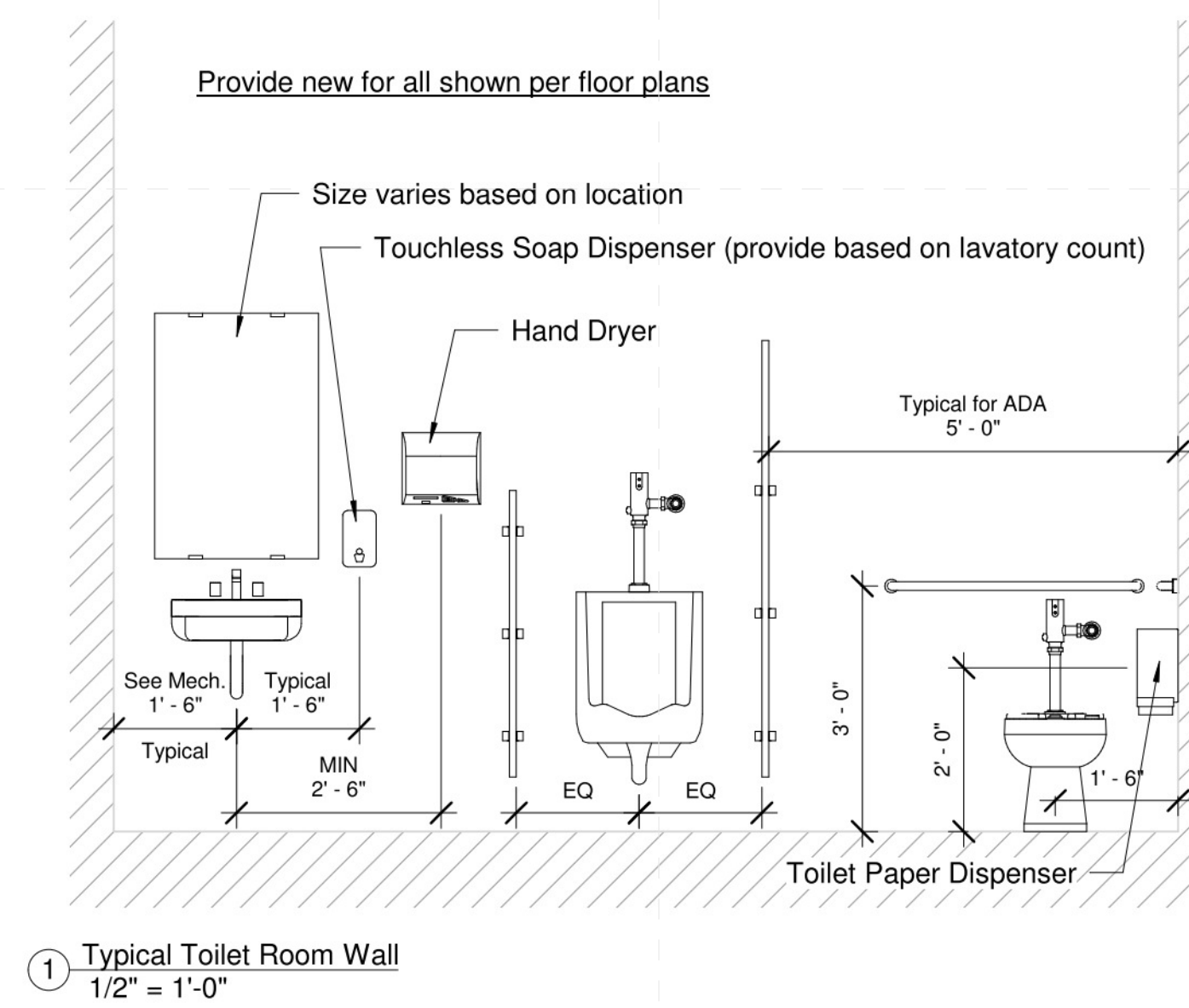

Typical Lav Layout



Typical Urinal Style



Typical Toilet Style



Typical Class Sink



Gym Toilet Rm



Gym Toilet Rm

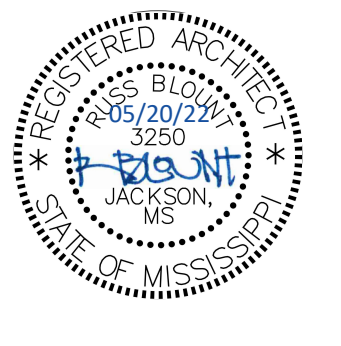

Construction Documents

Project No	21097
Date	May 20, 2022
Revisions	Rev Date
Drawn	PPU
Checked	RBI

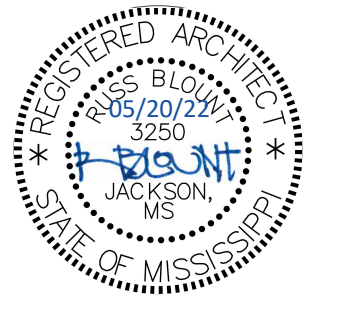

Greenwood Leflore Consolidated SD ESSER
Greenwood High: 1209 Garrard Ave, Greenwood, MS 38930

Construction Documents

Project No	21097
Date	May 20, 2022
Revisions	Rev Date
Drawn	BJo
Checked	PPu

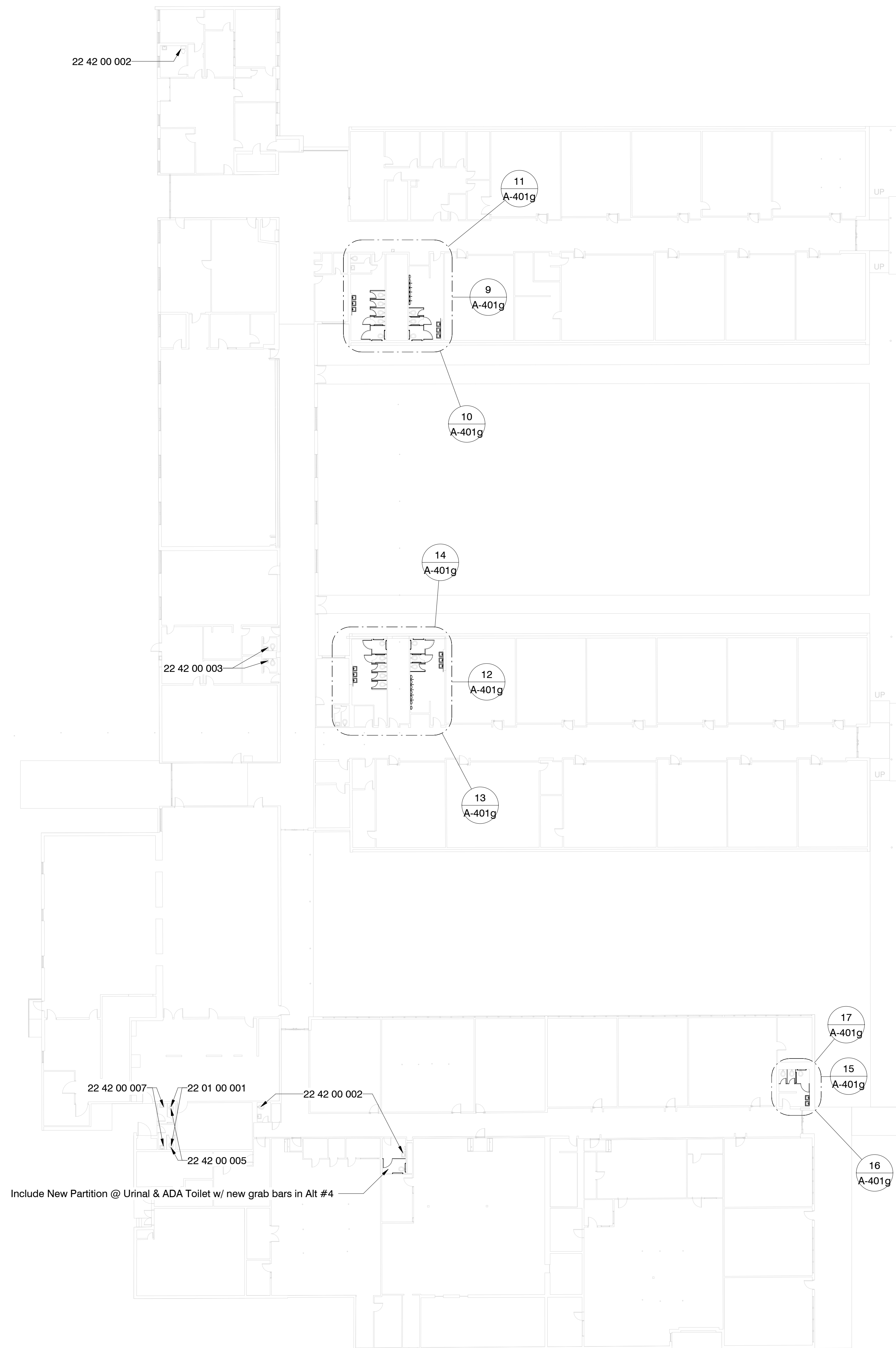
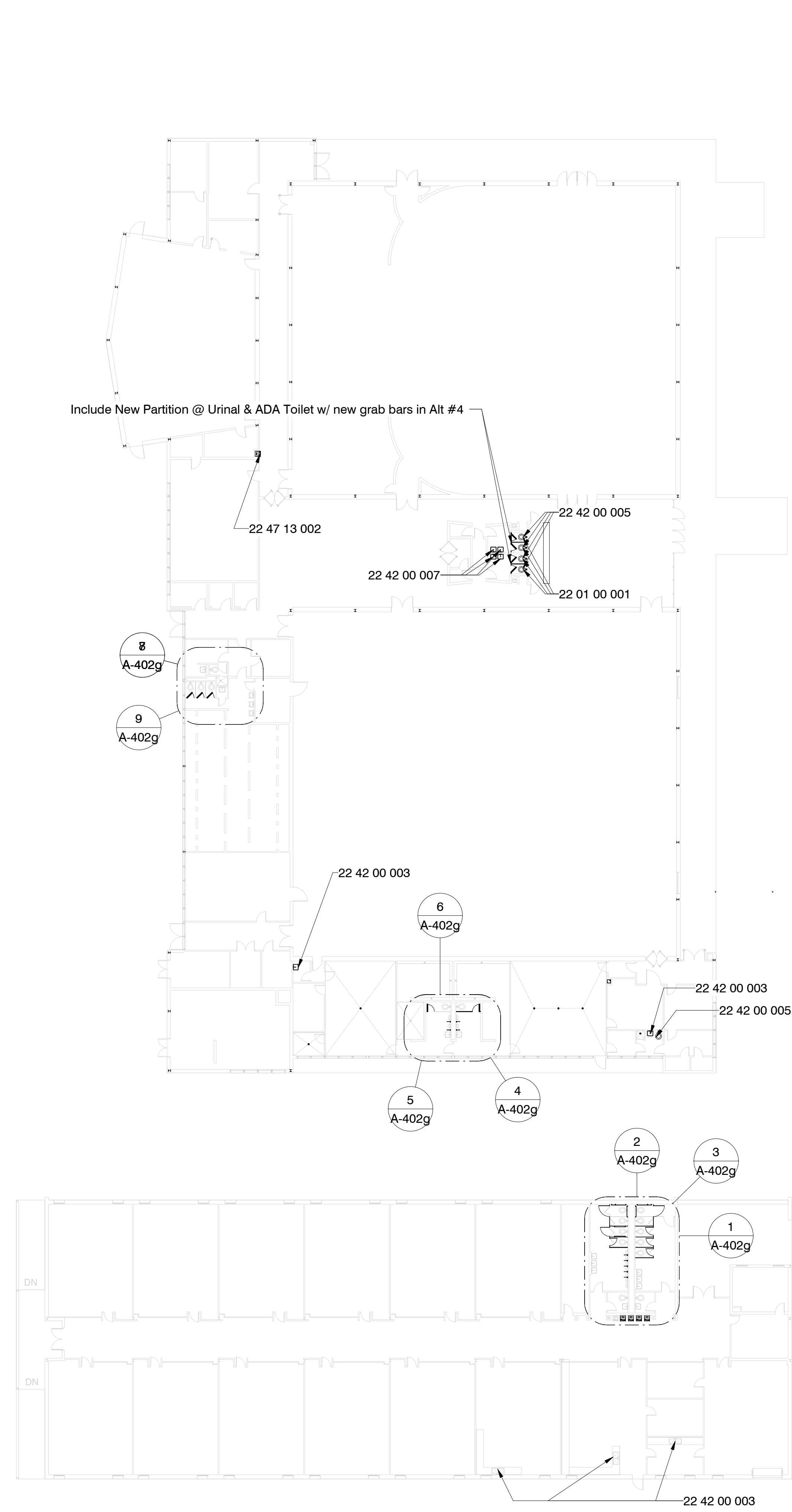

Specific Notes

- 22 01 00 001 Replace Toilet Seat with New
- 22 42 00 002 New fixtures in this toilet room; coordinate with mechanical
- 22 42 00 003 New touchless faucet at sink/cabinet; coordinate with mechanical
- 22 42 00 005 New touchless flushvalve @ fixture; coordinate with mechanical
- 22 42 00 007 Install new fixture; coordinate with mechanical
- 22 47 13 002 Install single drinking fountain here with bottle filler attachment; coordinate with mechanical & electrical drawings

Alternate #4

1. Install new plastic toilet partitions in toilet rooms as indicated for new partitions and in configurations as indicated.
2. If plumbing fixtures are removed, then provide capping of services and drains as needed.
3. Install New Grab Bars as indicated

1 Composite Floor Plan
1" = 20'-0"

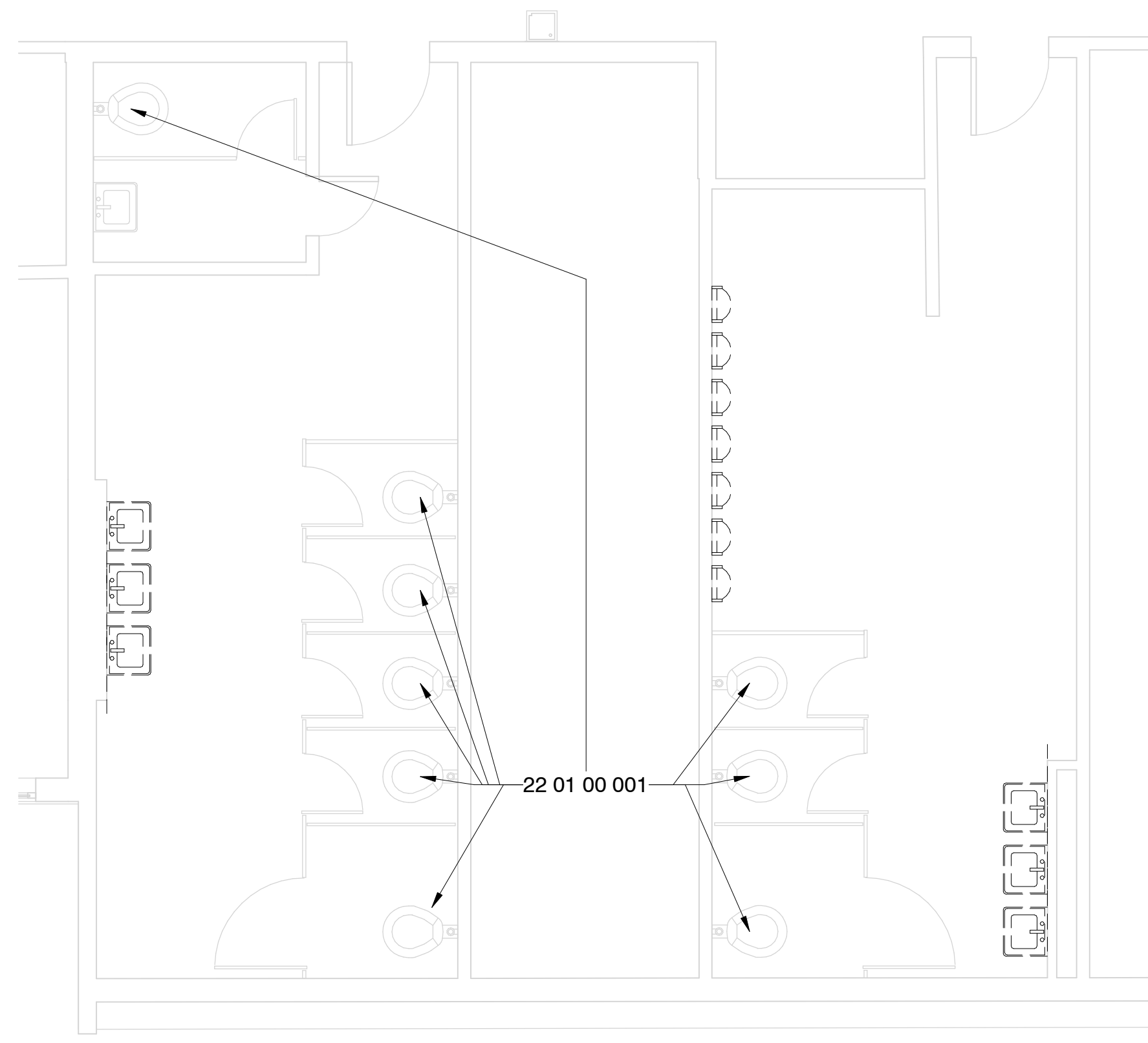

9 Enlarged Toilet Room - E Building - N - Demo
1/4" = 1'-0"

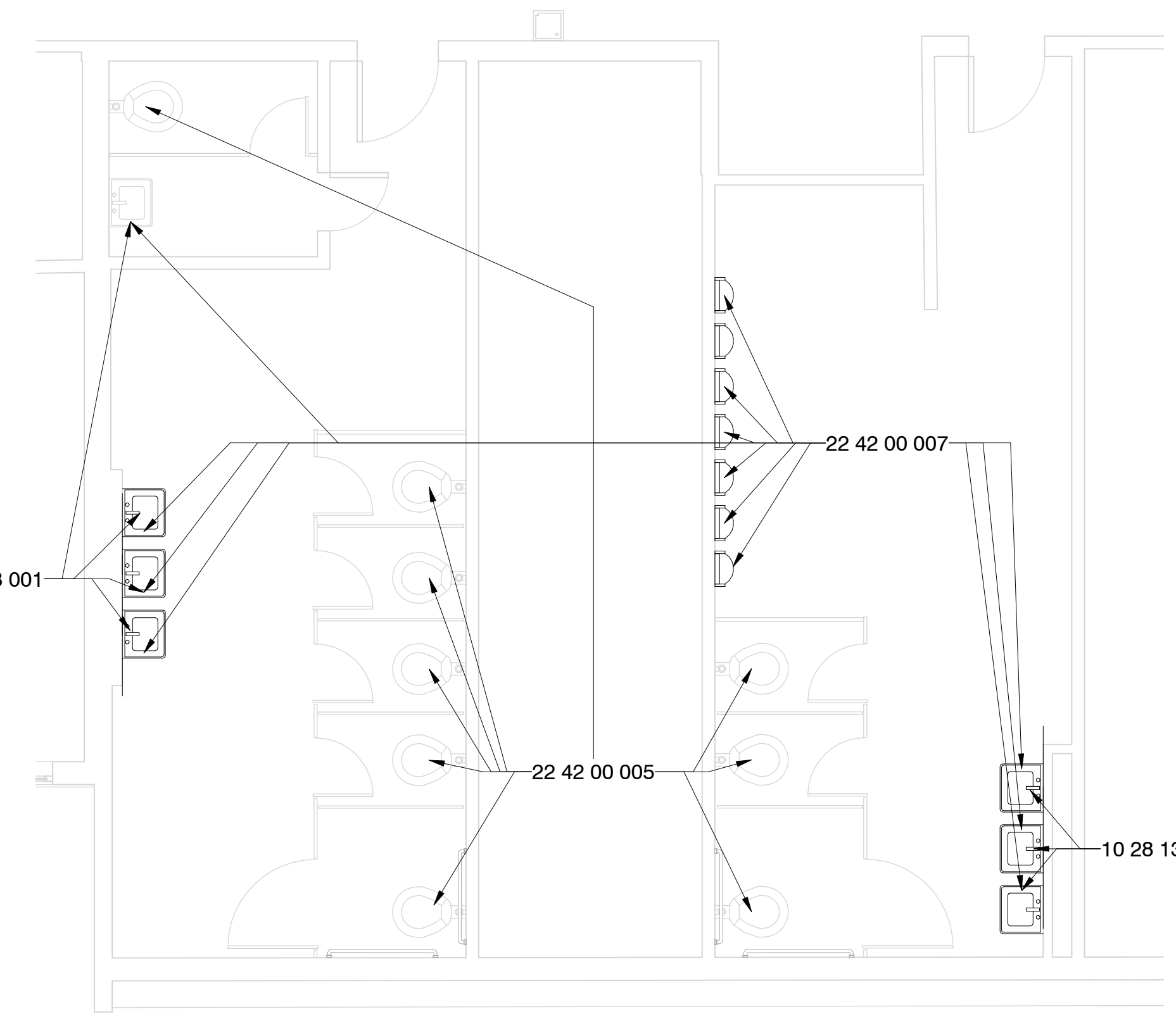

10 Enlarged Toilet Room - E Building - N - New Const.
1/4" = 1'-0"

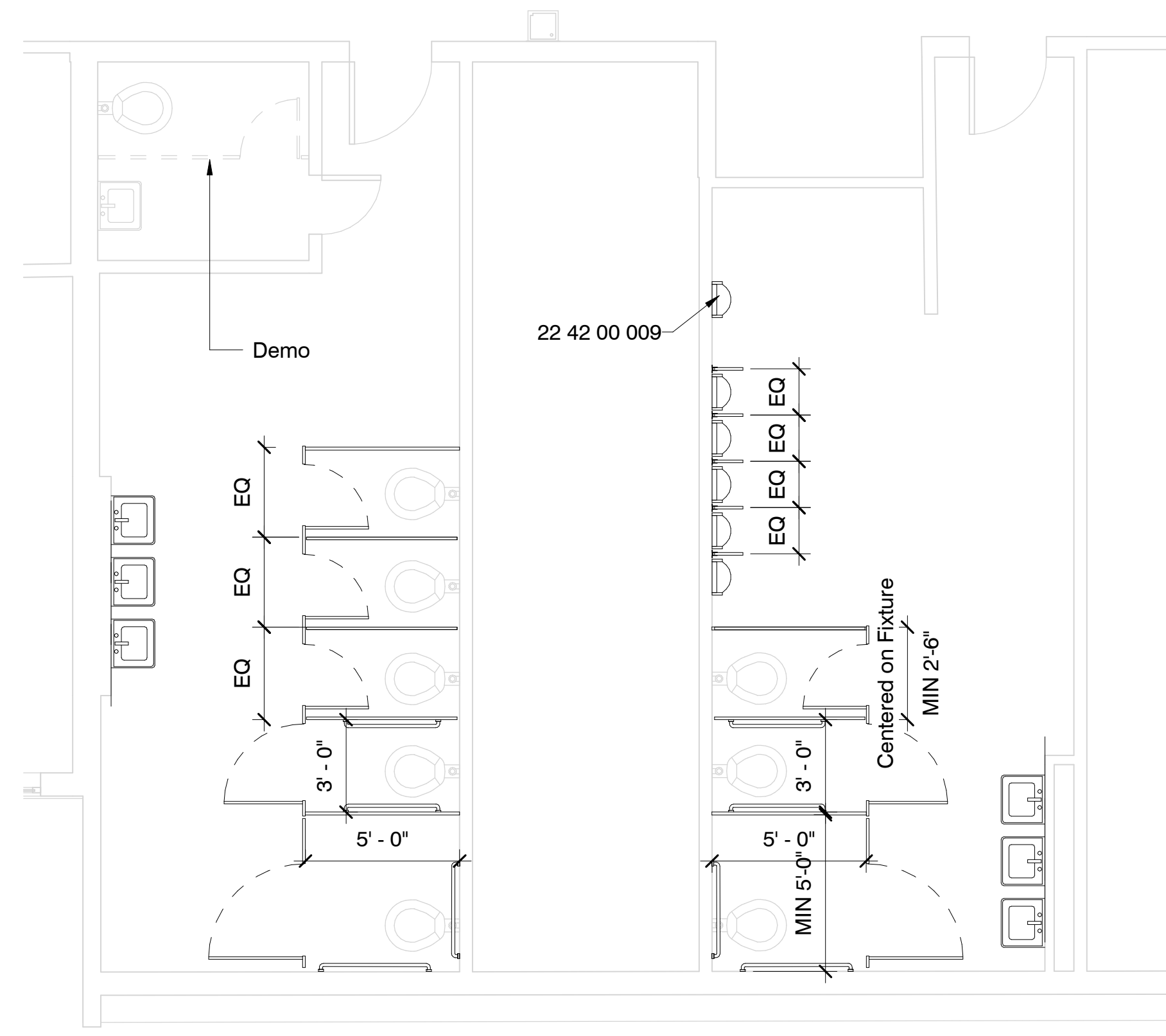

11 Enlarged Toilet Room - E Building - N - NC Alt
1/4" = 1'-0"

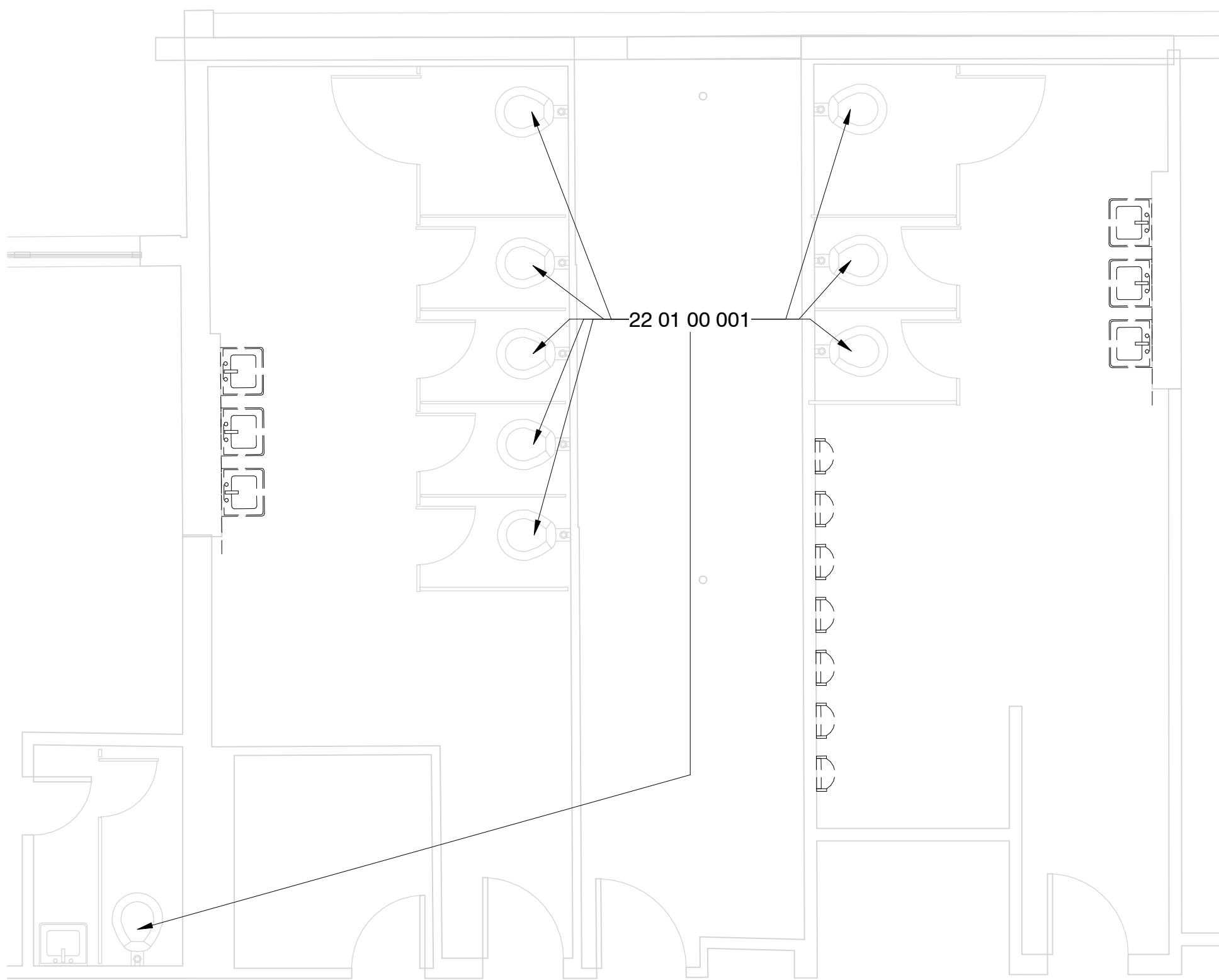

12 Enlarged Toilet Room - E Building - E - Demo
1/4" = 1'-0"

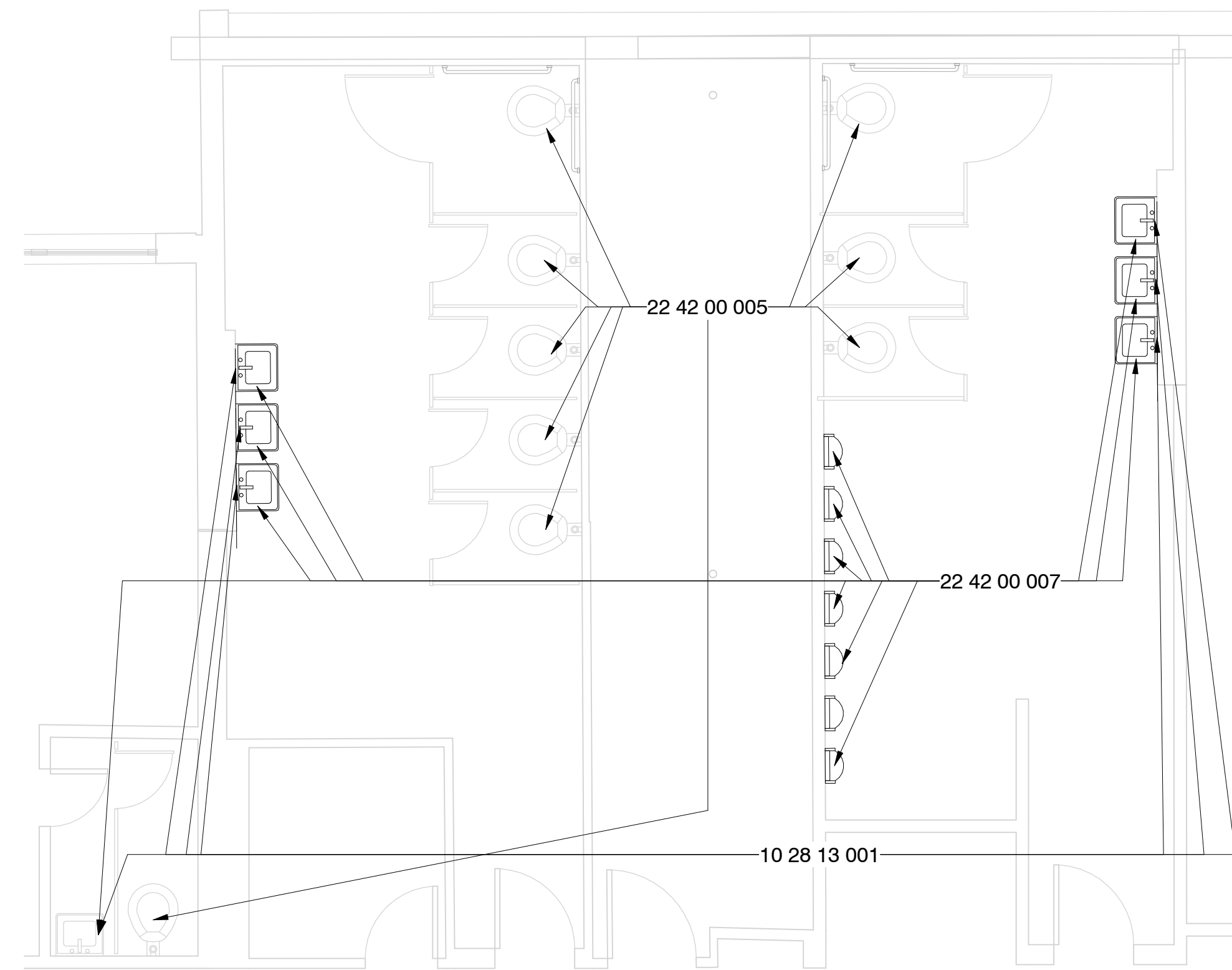

13 Enlarged Toilet Room - E Building - E - New Const.
1/4" = 1'-0"

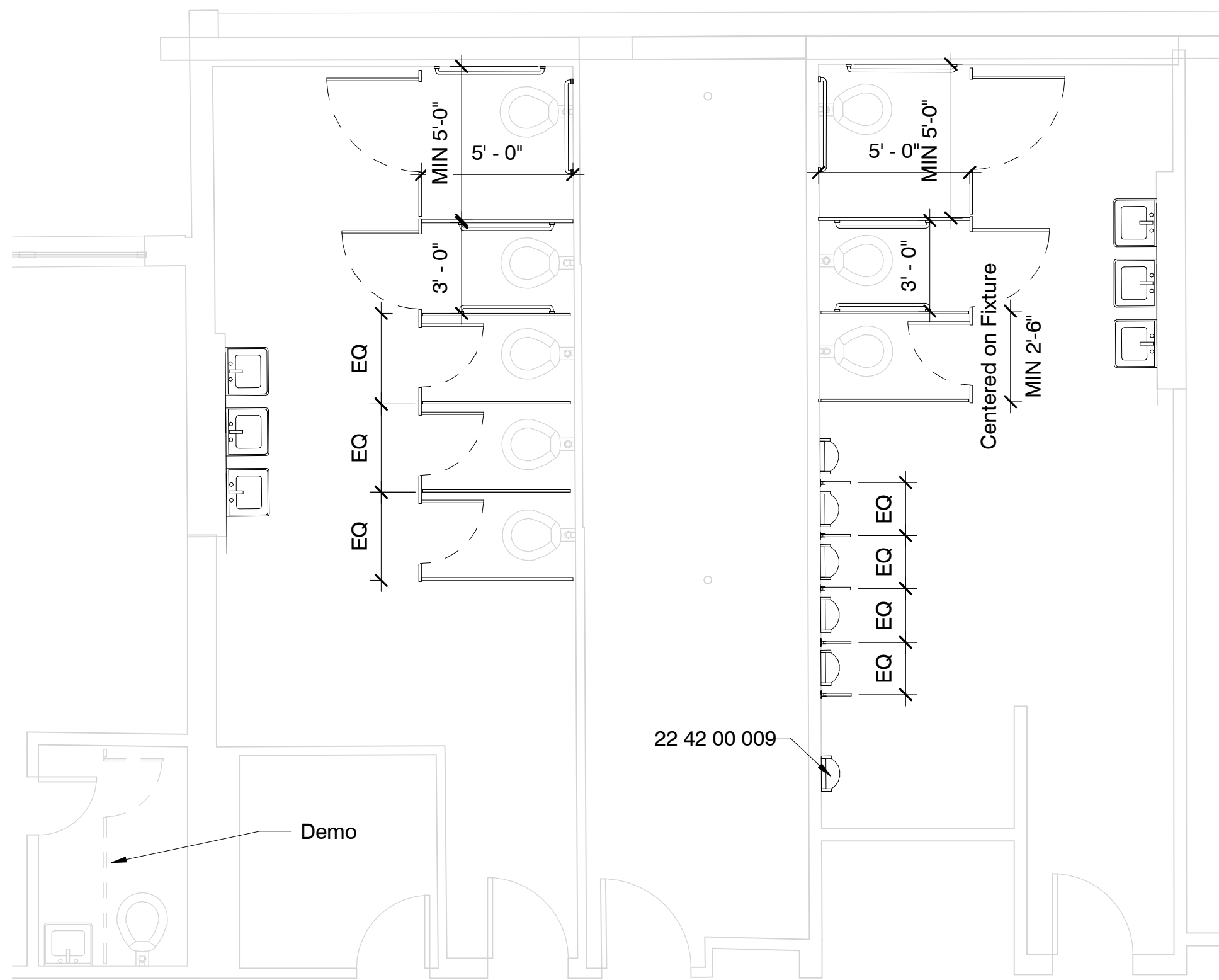

14 Enlarged Toilet Room - E Building - E - NC Alt
1/4" = 1'-0"

Specific Notes

- 10 28 13 001 Install wall hung mirror here; center over fixture unless noted otherwise; size shall be as noted
- 22 01 00 001 Replace Toilet Seat with New
- 22 42 00 005 New touchless flushvalve @ fixture; coordinate with mechanical
- 22 42 00 007 Install new fixture; coordinate with mechanical
- 22 42 00 009 ADA Accessible Urinal; coordinate with mechanical

Alternate #4

1. Install new plastic toilet partitions in toilet rooms as indicated for new partitions and in configurations as indicated.
2. If plumbing fixtures are removed, then provide capping of services and drains as needed.
3. Install New Grab Bars as indicated

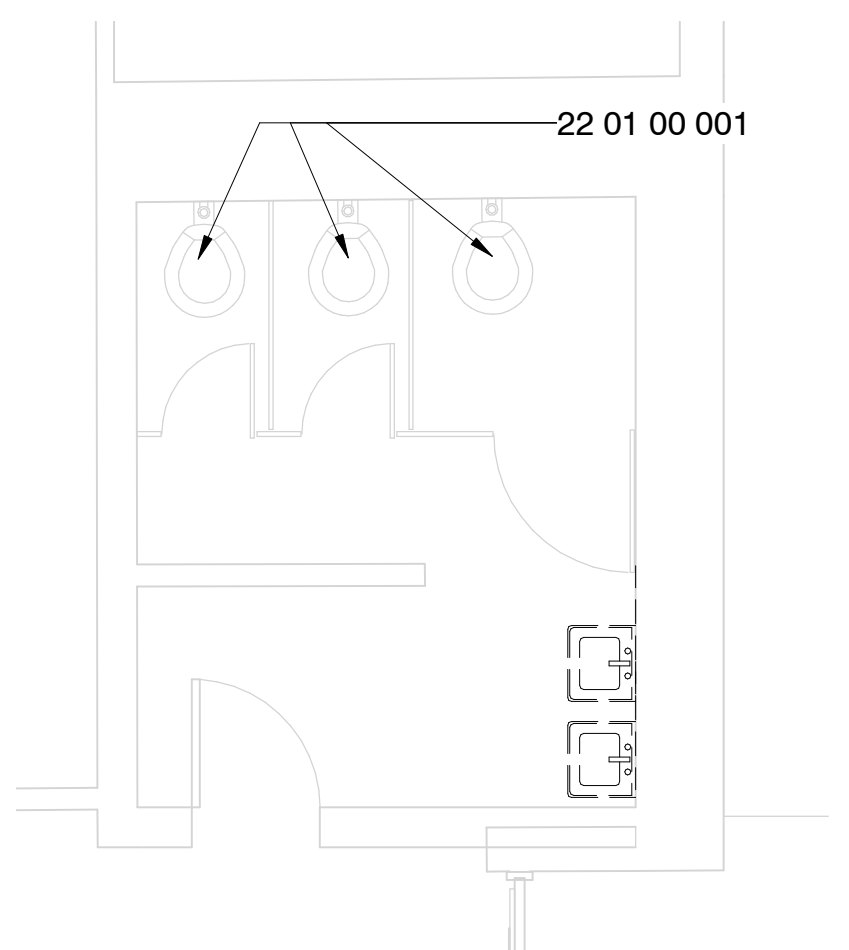

15 Enlarged Toilet Room - E Building - Se - Demo
1/4" = 1'-0"

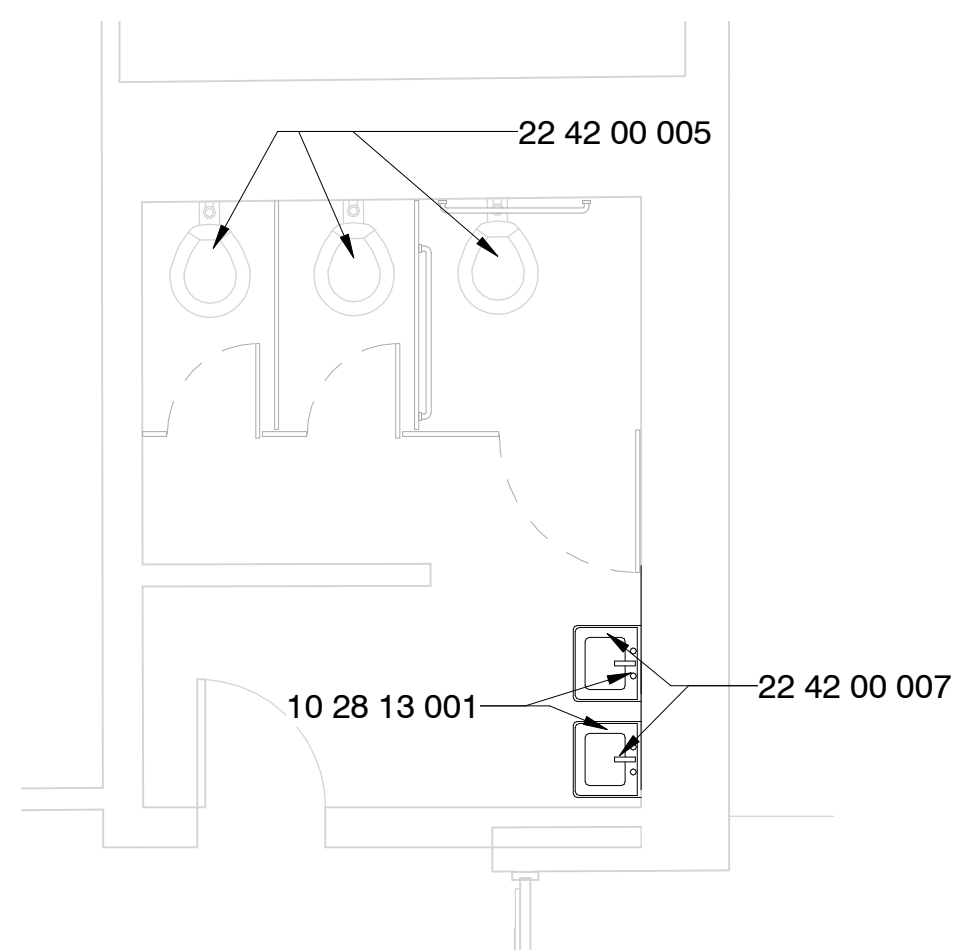

16 Enlarged Toilet Room - E Building - Se - New Const.
1/4" = 1'-0"

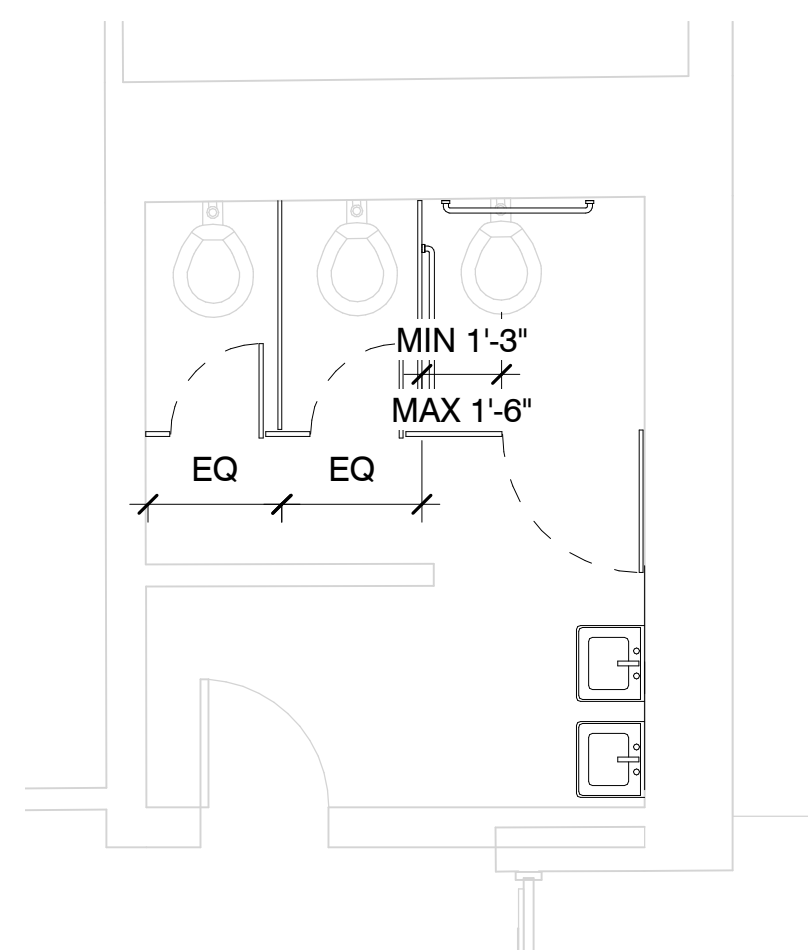

17 Enlarged Toilet Room - E Building - Se - NC Alt
1/4" = 1'-0"



Project No	21097
Date	May 20, 2022
Revisions	Rev Date
Drawn	PPu
Checked	RBI

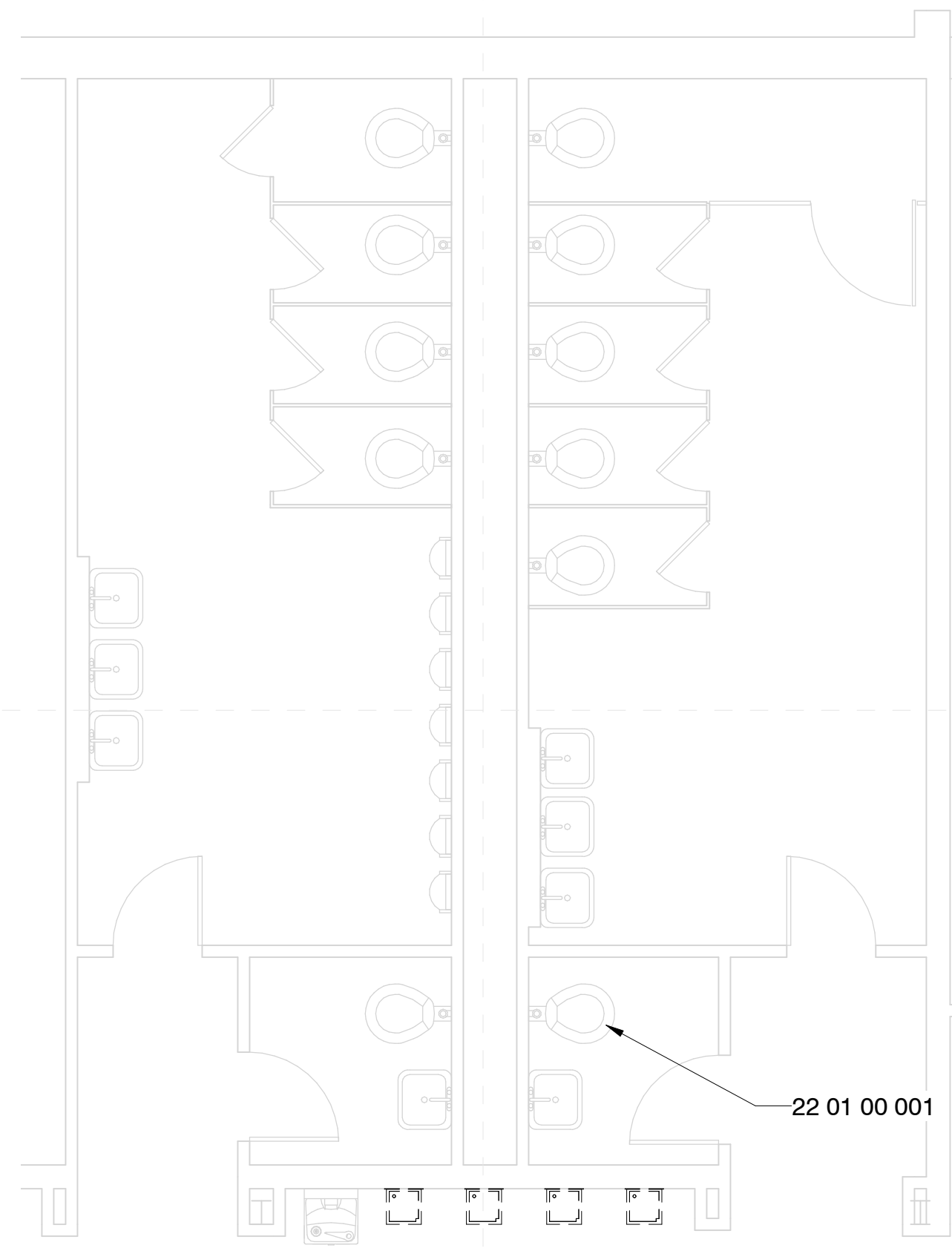

1 Enlarged Toilet Room - S Building - Demo
1/4" = 1'-0"

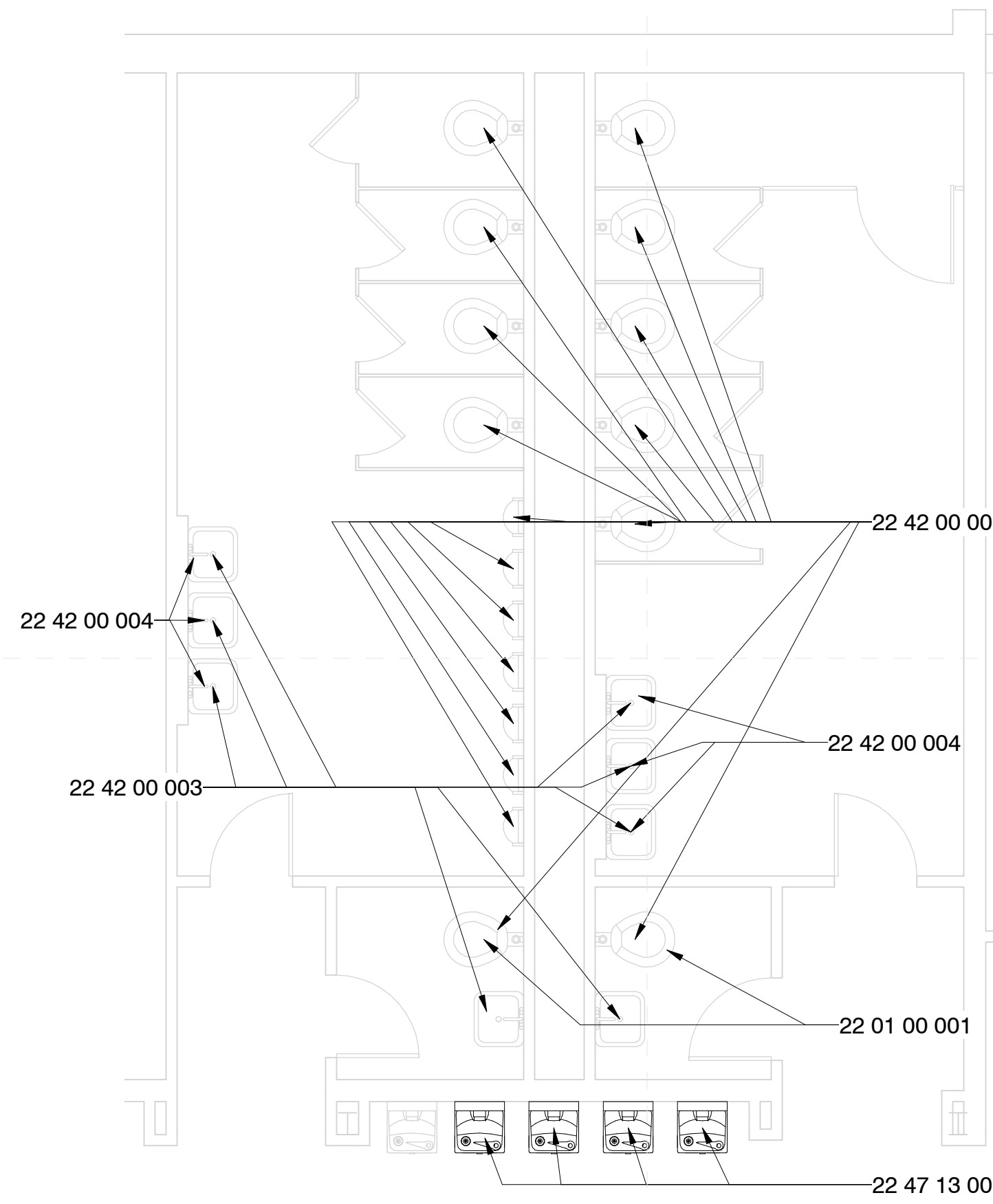

2 Enlarged Toilet Room - S Building - New Const.
1/4" = 1'-0"

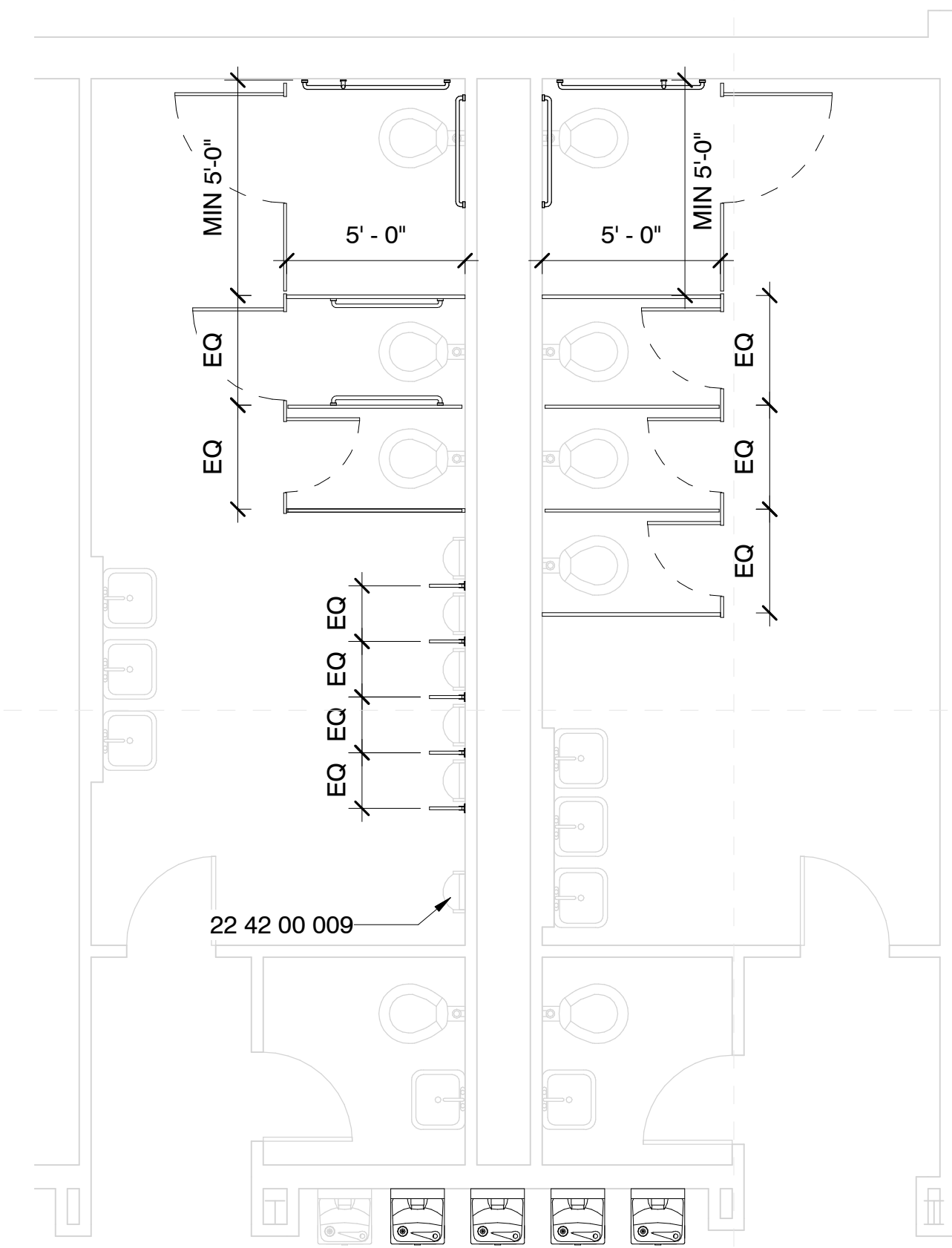

3 Enlarged Toilet Room - S Building - NC Alt
1/4" = 1'-0"

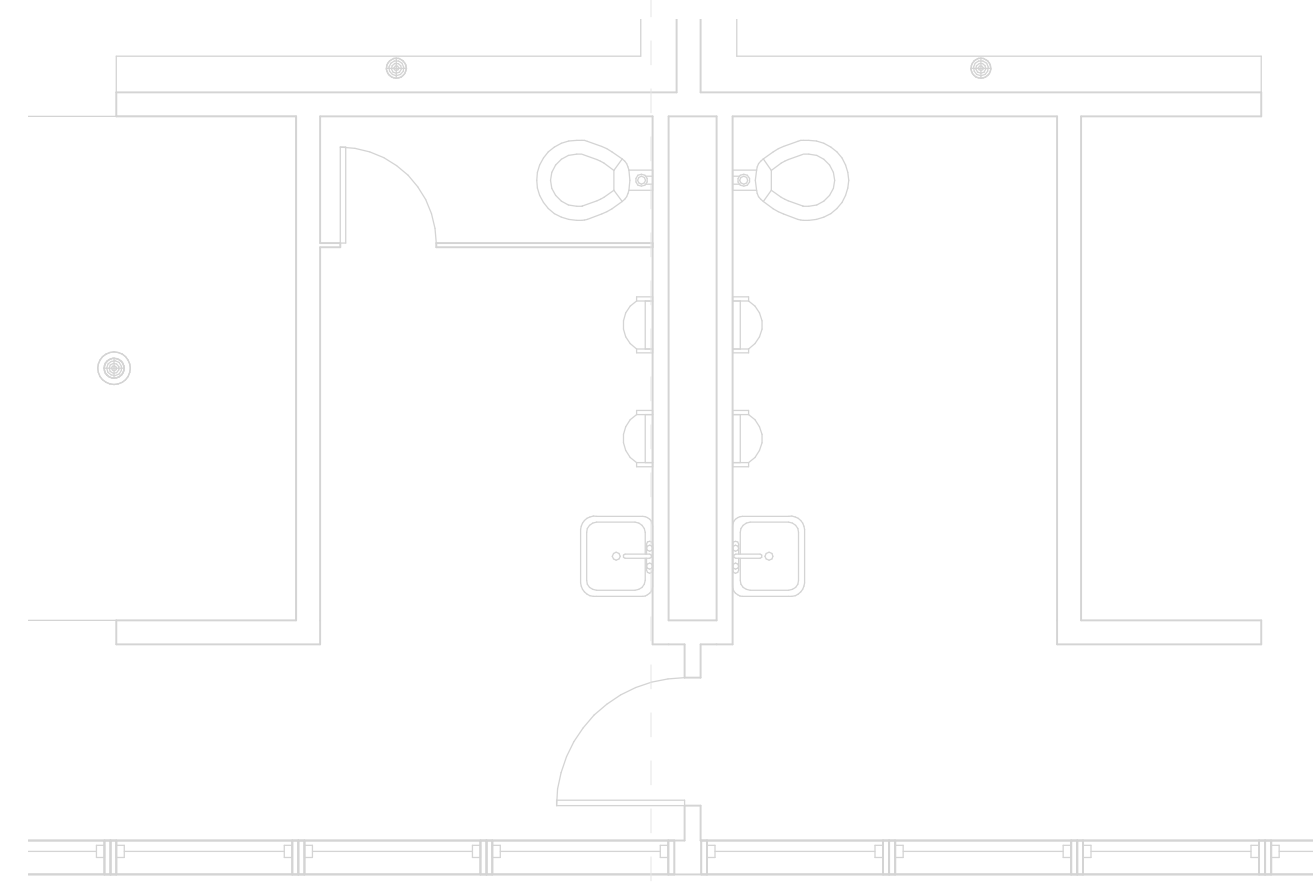

4 Enlarged Toilet Room - NW Building - S - Demo
1/4" = 1'-0"

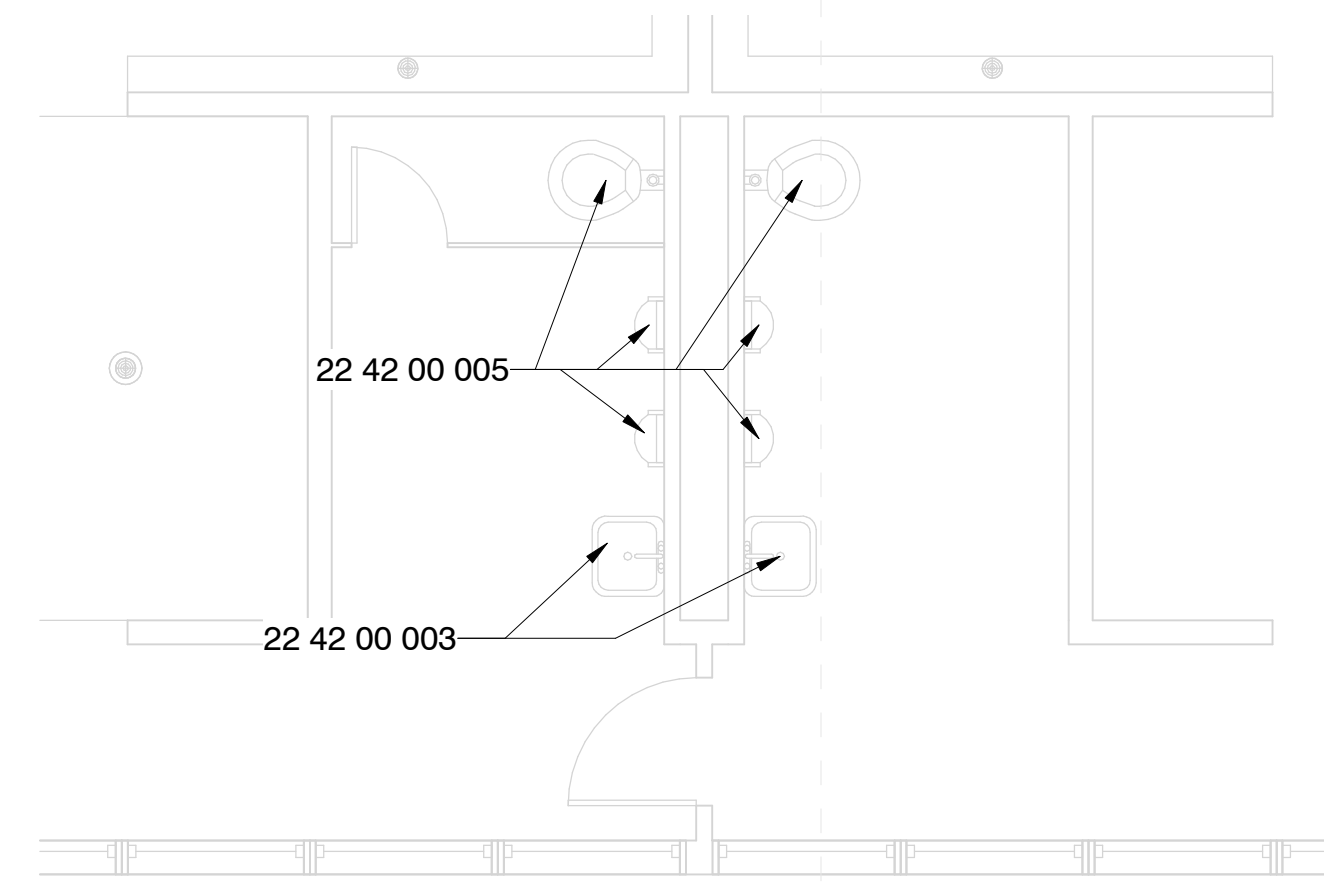

5 Enlarged Toilet Room - NW Building - S - New Const.
1/4" = 1'-0"

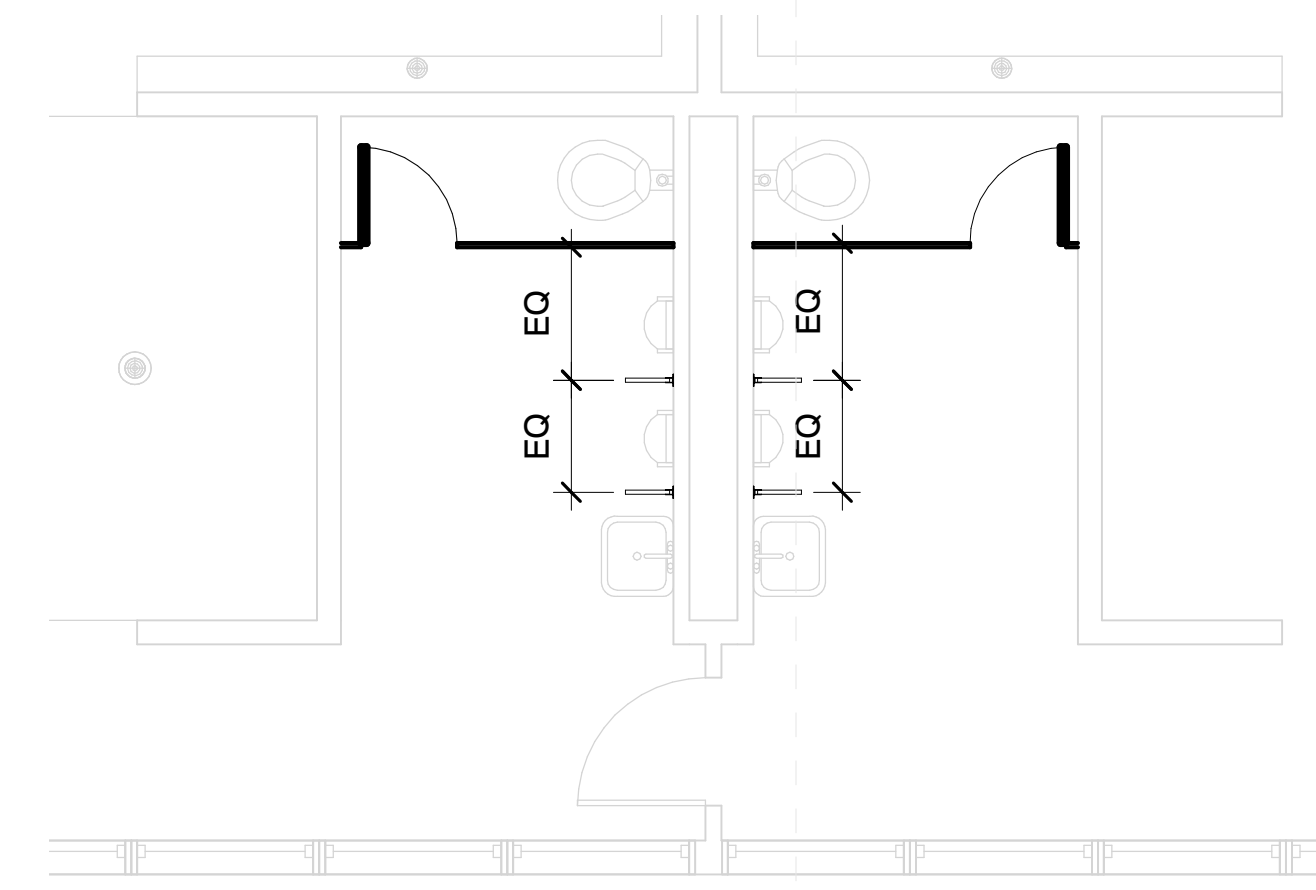

6 Enlarged Toilet Room - NW Building - S - NC Alt
1/4" = 1'-0"

Specific Notes

- 22 01 00 001 Replace Toilet Seat with New
- 22 42 00 003 New touchless faucet at sink/cabinet; coordinate with mechanical
- 22 42 00 004 Install Pipe Guards; coordinate with mechanical
- 22 42 00 005 New touchless flushvalve @ fixture; coordinate with mechanical
- 22 42 00 009 ADA Accessible Urinal; coordinate with mechanical
- 22 47 13 002 Install single drinking fountain here with bottle filler attachment; coordinate with mechanical & electrical drawings

Alternate #4

1. Install new plastic toilet partitions in toilet rooms as indicated for new partitions and in configurations as indicated.
2. If plumbing fixtures are removed, then provide capping of services and drains as needed.
3. Install New Grab Bars as indicated

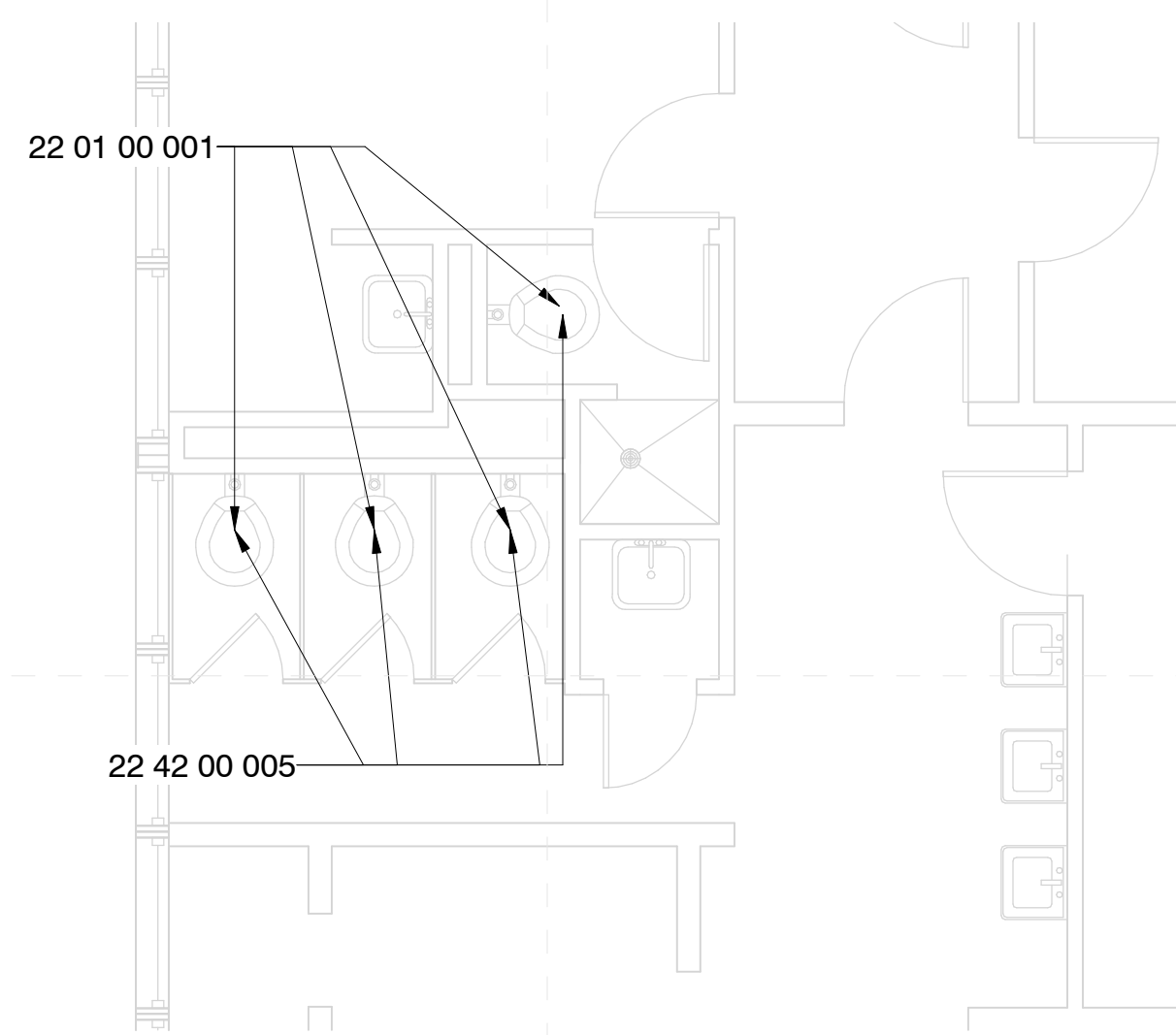

7 Enlarged Toilet Room - NW Building - W - Demo
1/4" = 1'-0"

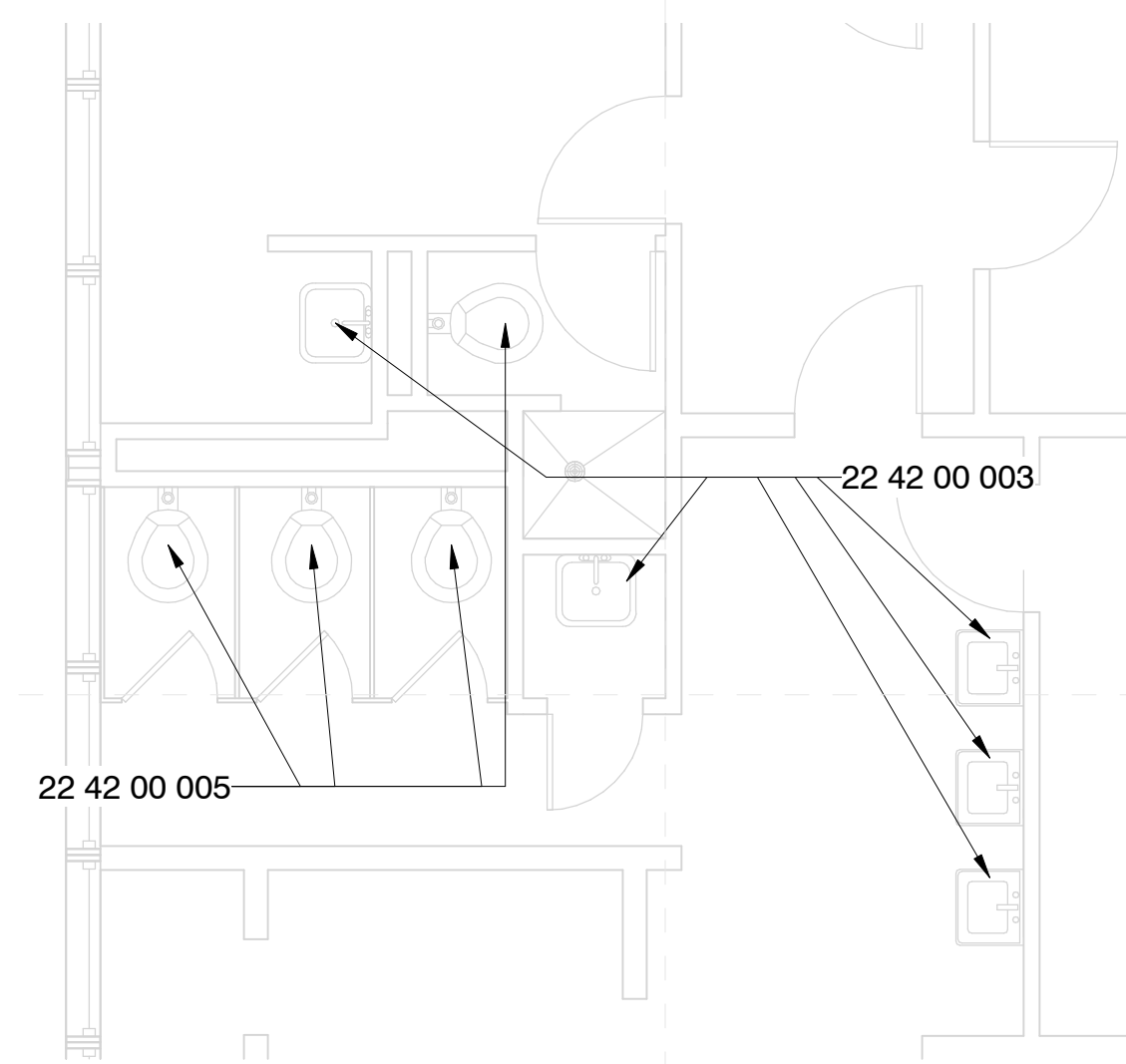

8 Enlarged Toilet Room - NW Building - W - New Const.
1/4" = 1'-0"

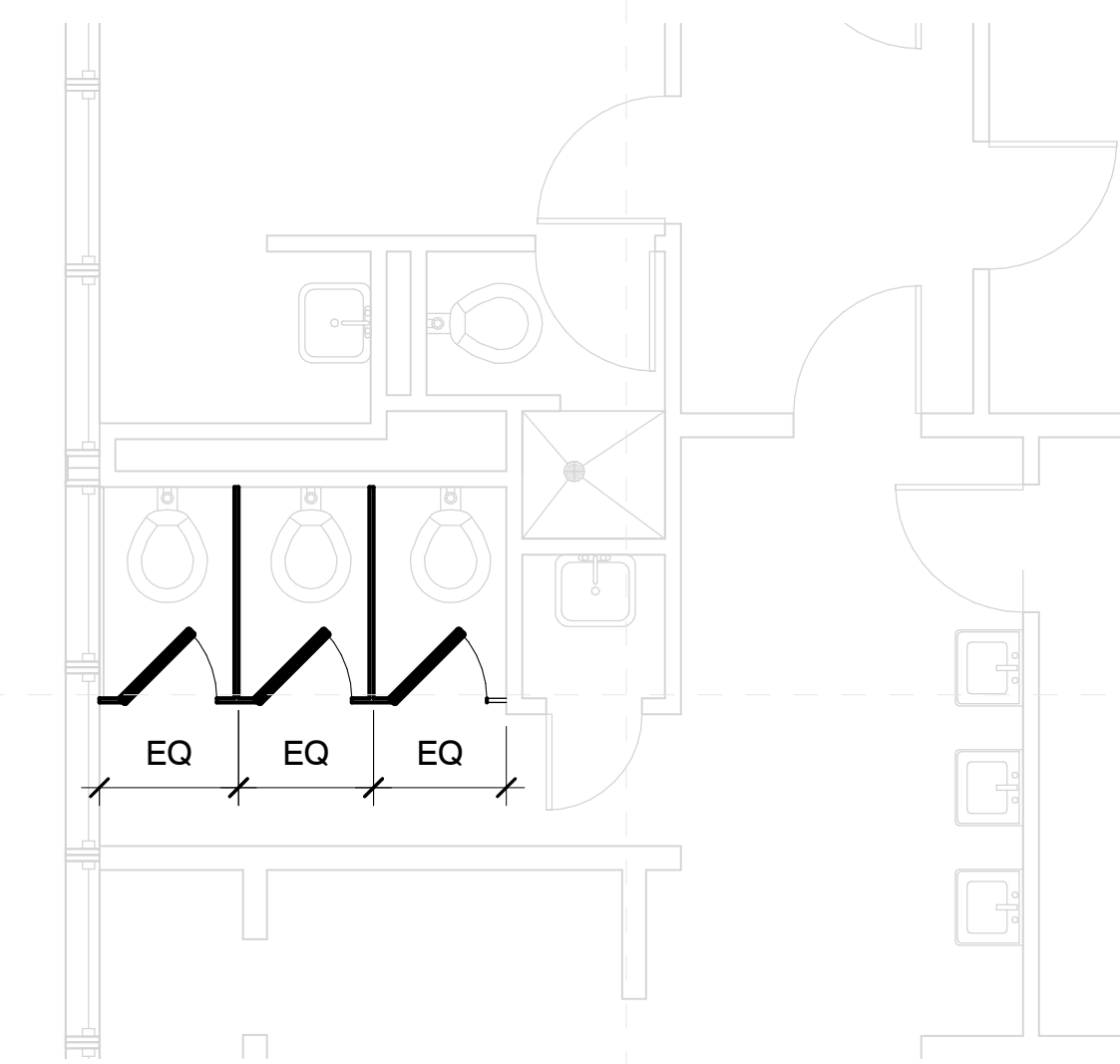

9 Enlarged Toilet Room - NW Building - W - NC Alt
1/4" = 1'-0"

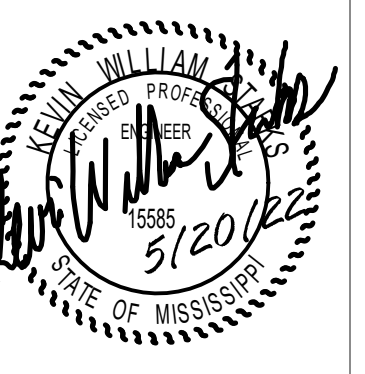

SPECIFIC PLUMBING NEW WORK NOTES	
P1	REPLACE EXISTING LAVATORY/SINK FAUCET WITH NEW INCLUDING NEW TOUCHLESS FAUCET. SUPPLIES, STOPS, TRAPS AND TAILPIECES AND STAINLESS STEEL CAPS OVER NON-UTILIZED HOLE DRILLINGS.
P2	REPLACE EXISTING WATER CLOSET/URINAL FLUSH VALVE WITH NEW INCLUDING NEW TOUCHLESS FLUSH VALVE.
P4	PROVIDE ALL NEW WALL MOUNTED FIXTURES (LAVATORIES, URINALS ETC.) WITH NEW FLOOR MOUNTED WALL CARRIERS. OPEN WALLS AS REQUIRED TO INSTALL SAME AND PATCH/REPAIR AS DIRECTED/APPROVED BY ARCHITECT.
P7	PROVIDE NEW PLUMBING FIXTURE IN SAME LOCATION AS EXISTING. CONNECT TO EXISTING PLUMBING SERVICES.

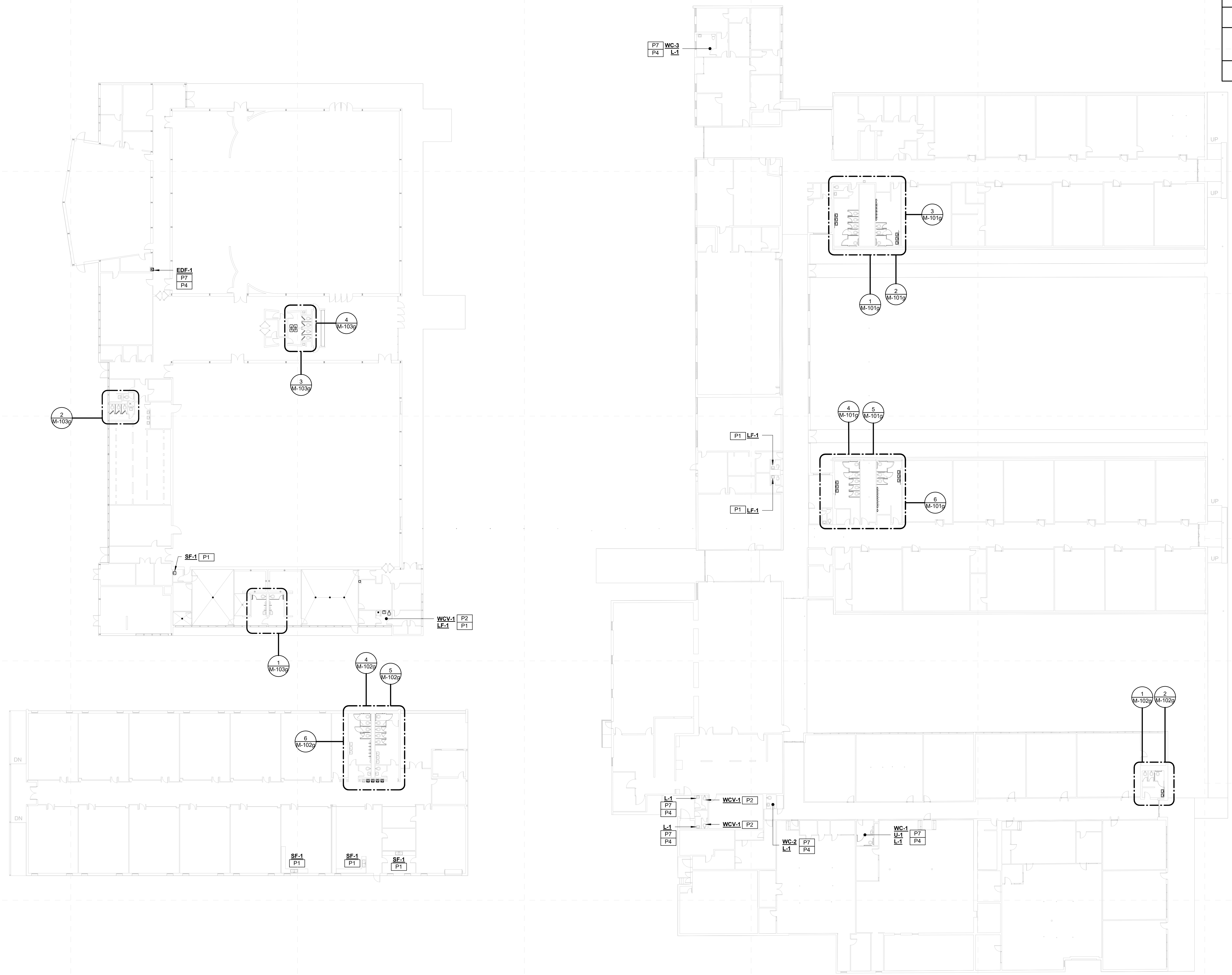

1 Greenwood High School - Overall Mechanical Plan
M-001g 1" = 20'-0"

Greenwood Leflore Consolidated SD ESSER

100%
Construction
Documents

Project No	21097
Date	20 May 2022
Revisions	Rev Date
Drawn	JS/JK
Checked	JK/KS

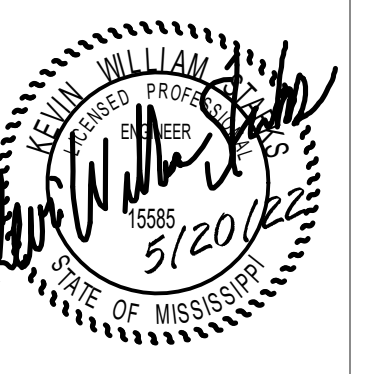

SPECIFIC PLUMBING DEMOLITION NOTES	
PD2	REPLACE EXISTING PLUMBING FIXTURE WITH NEW IN SAME LOCATION. REUSE EXISTING SERVICES.
PD3	OPEN EXISTING WALL/CHASE FOR NEW PLUMBING INSTALLATIONS.
PD4	DEMOLISH EXISTING PLUMBING FIXTURE AS INDICATED AND CAP SERVICES IN ALTERNATE BID ONLY.
PD5	UNDER BASE BID: REPLACE EXISTING PLUMBING FIXTURE WITH NEW IN SAME LOCATION. REUSE EXISTING SERVICES. UNDER ALTERNATE BID: DEMOLISH EXISTING PLUMBING FIXTURE AS INDICATED AND CAP SERVICES.

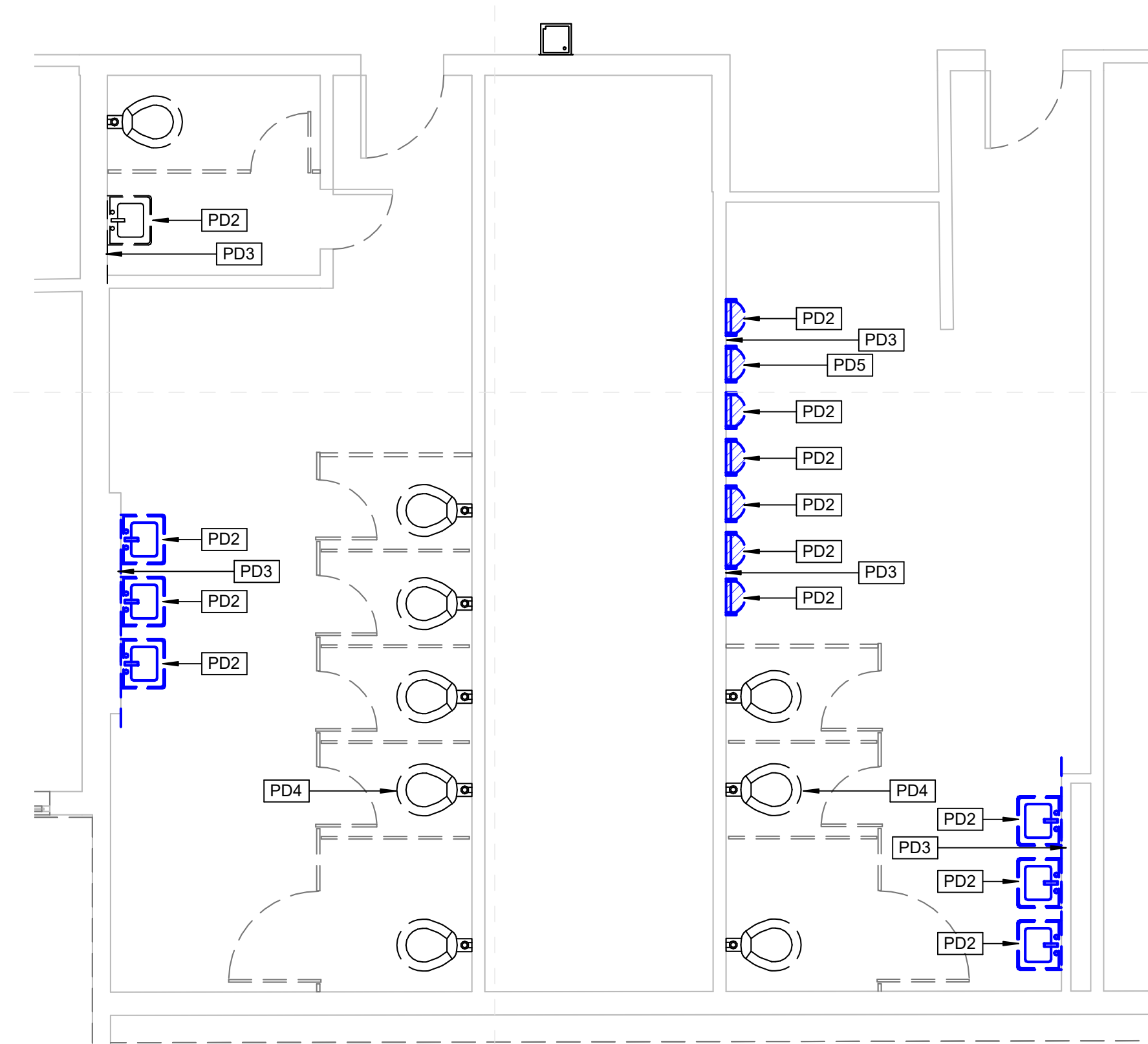

Greenwood High School Enlarged Toilet Demo Plan (1)
1
M-101g 1/4" = 1'-0"



Greenwood High School Enlarged Toilet New Work Plan (1)
2
M-101g 1/4" = 1'-0"



Greenwood High School - Enlarged Toilet New Work Plan (1) Alternate
3
M-101g 1/4" = 1'-0"

SPECIFIC PLUMBING NEW WORK NOTES	
P2	REPLACE EXISTING WATER CLOSET/URINAL FLUSH VALVE WITH NEW INCLUDING NEW TOUCHLESS FLUSH VALVE.
P3	PROVIDE NEW PLUMBING FIXTURE AS INDICATED.
P4	PROVIDE ALL NEW WALL MOUNTED FIXTURES (LAVATORIES, URINALS ETC.) WITH NEW FLOOR MOUNTED WALL CARRIERS. OPEN WALLS AS REQUIRED TO INSTALL SAME AND PATCH/REPAIR AS DIRECTED/APPROVED BY ARCHITECT.

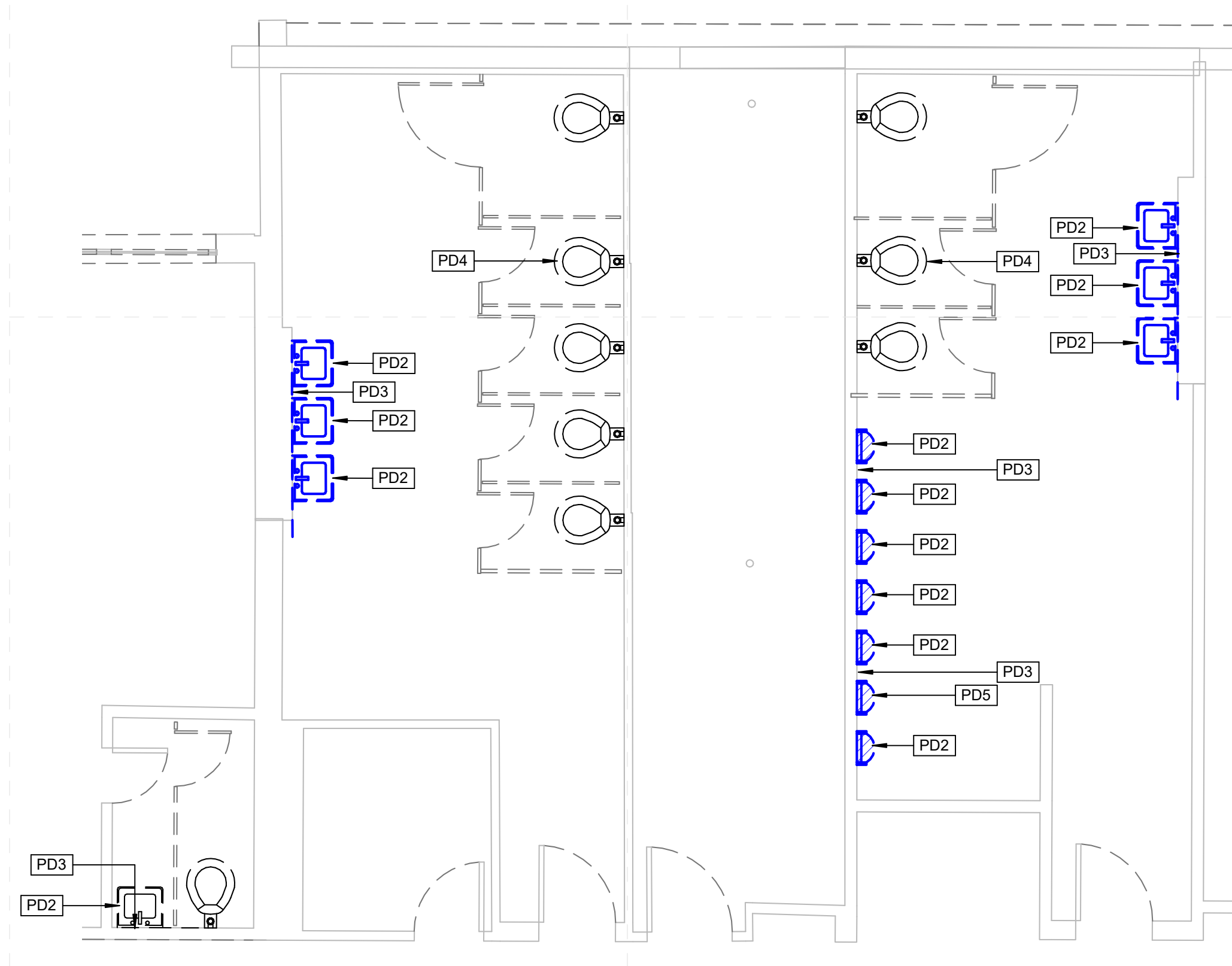

Greenwood High School Enlarged Toilet Demo Plan (2)
4
M-101g 1/4" = 1'-0"

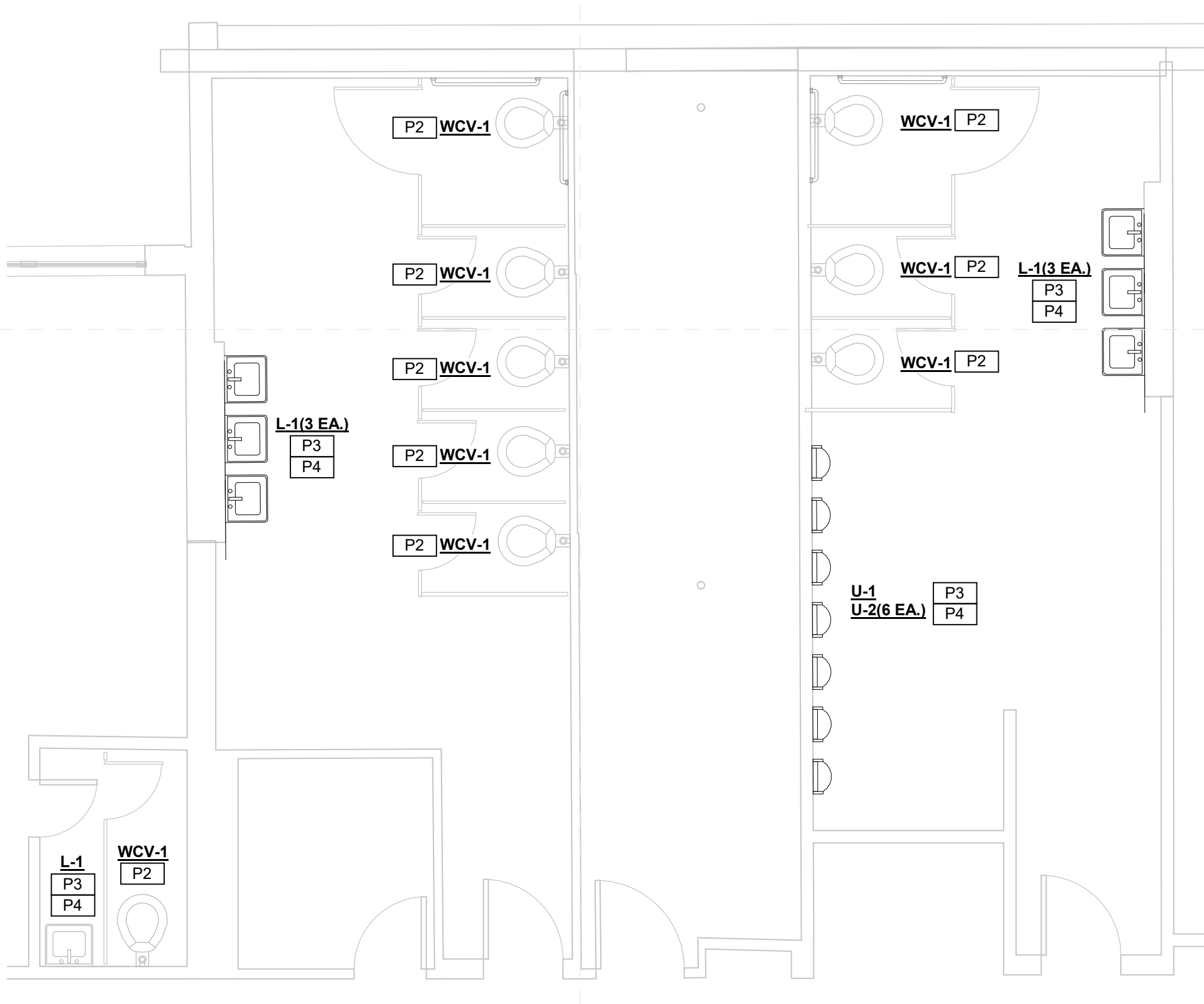

Greenwood High School Enlarged Toilet New Work Plan (2)
5
M-101g 1/4" = 1'-0"

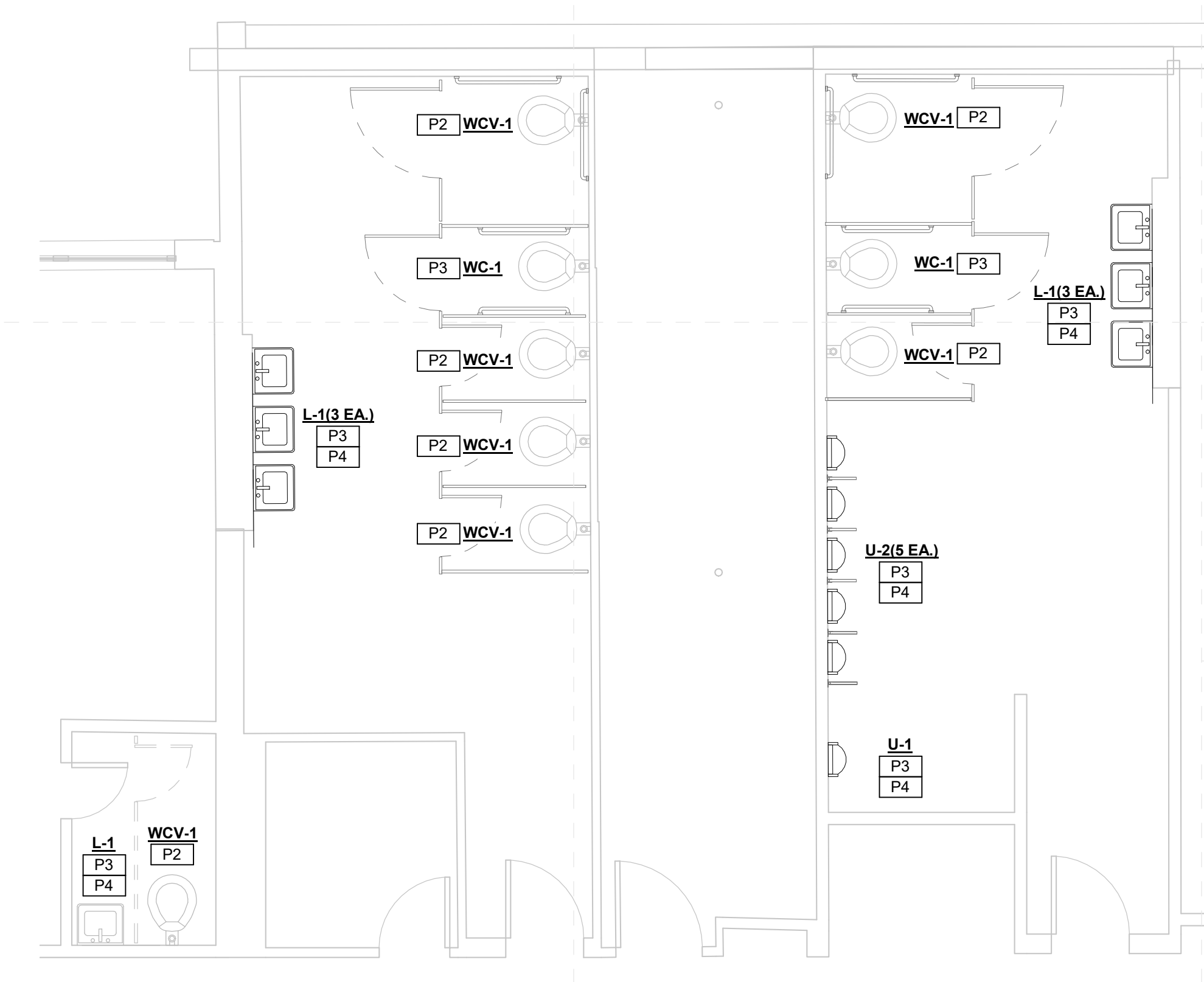

Greenwood High School - Enlarged Toilet New Work Plan (2) Alternate
6
M-101g 1/4" = 1'-0"

Greenwood Leflore Consolidated SD ESSER

100% Construction Documents

Project No	21097
Date	20 May 2022
Revisions	Rev Date
Drawn	JS/JK
Checked	JK/KS

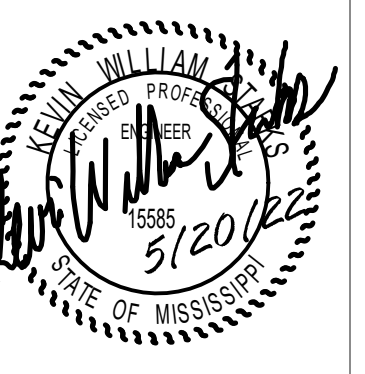

SPECIFIC PLUMBING DEMOLITION NOTES	
PD2	REPLACE EXISTING PLUMBING FIXTURE WITH NEW IN SAME LOCATION. REUSE EXISTING SERVICES.
PD3	OPEN EXISTING WALL/CHASE FOR NEW PLUMBING INSTALLATIONS.
PD4	DEMOLISH EXISTING PLUMBING FIXTURE AS INDICATED AND CAP SERVICES IN ALTERNATE BID ONLY.
PD6	REPLACE EXISTING PLUMBING FIXTURE WITH NEW IN SAME LOCATION IN ALTERNATE BID ONLY. REUSE EXISTING SERVICE.

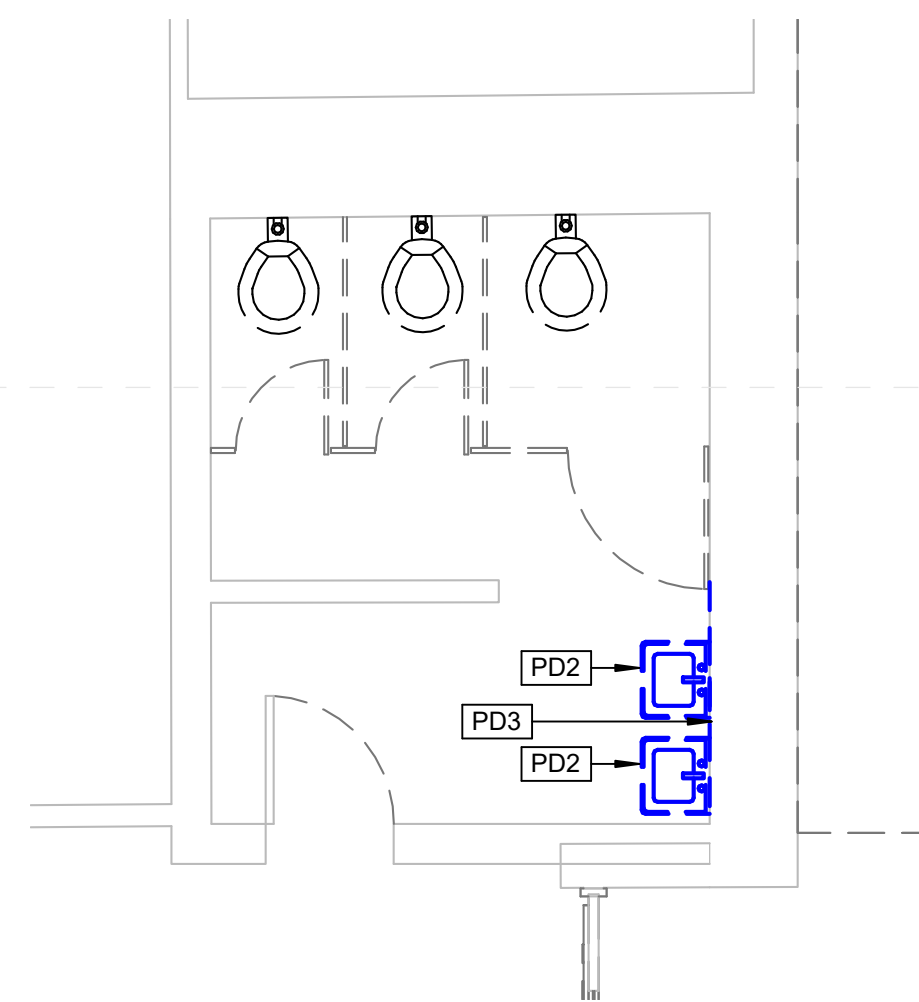

**Greenwood High School
Enlarged Toilet Demo Plan (3)**
1
M-102g 1/4" = 1'-0"

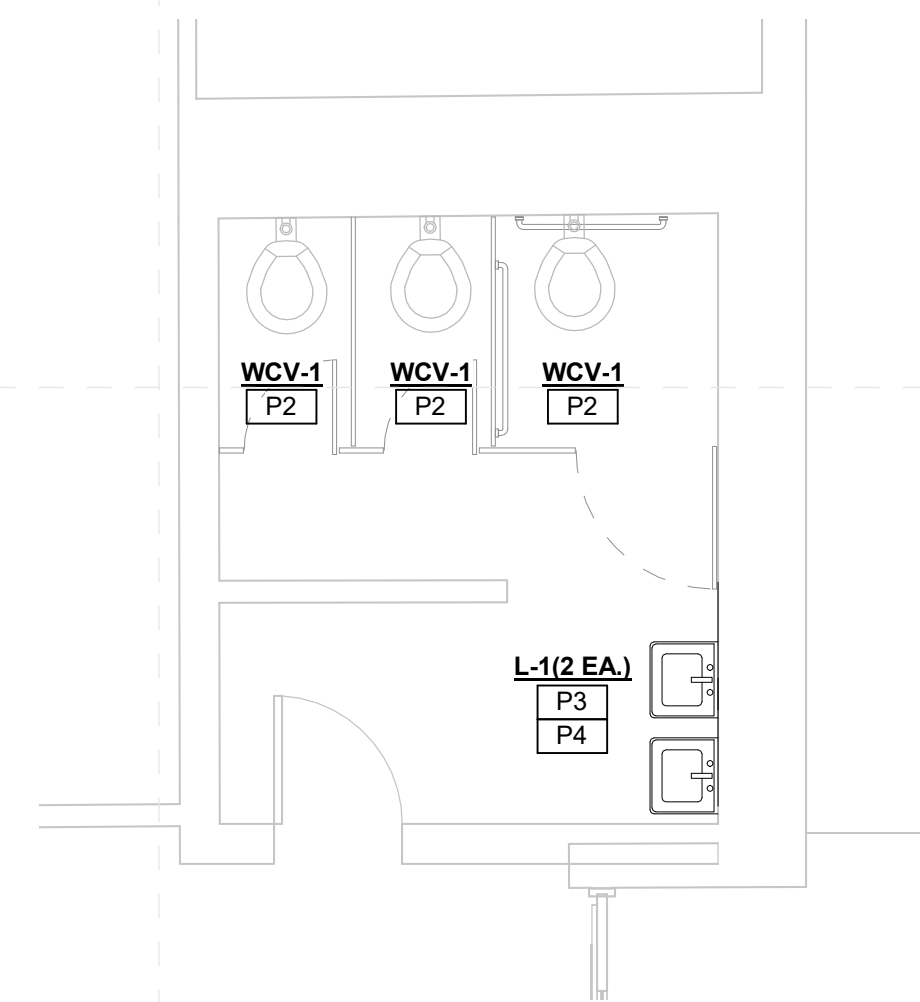

**Greenwood High School
Enlarged Toilet New Work Plan (3)**
2
M-102g 1/4" = 1'-0"

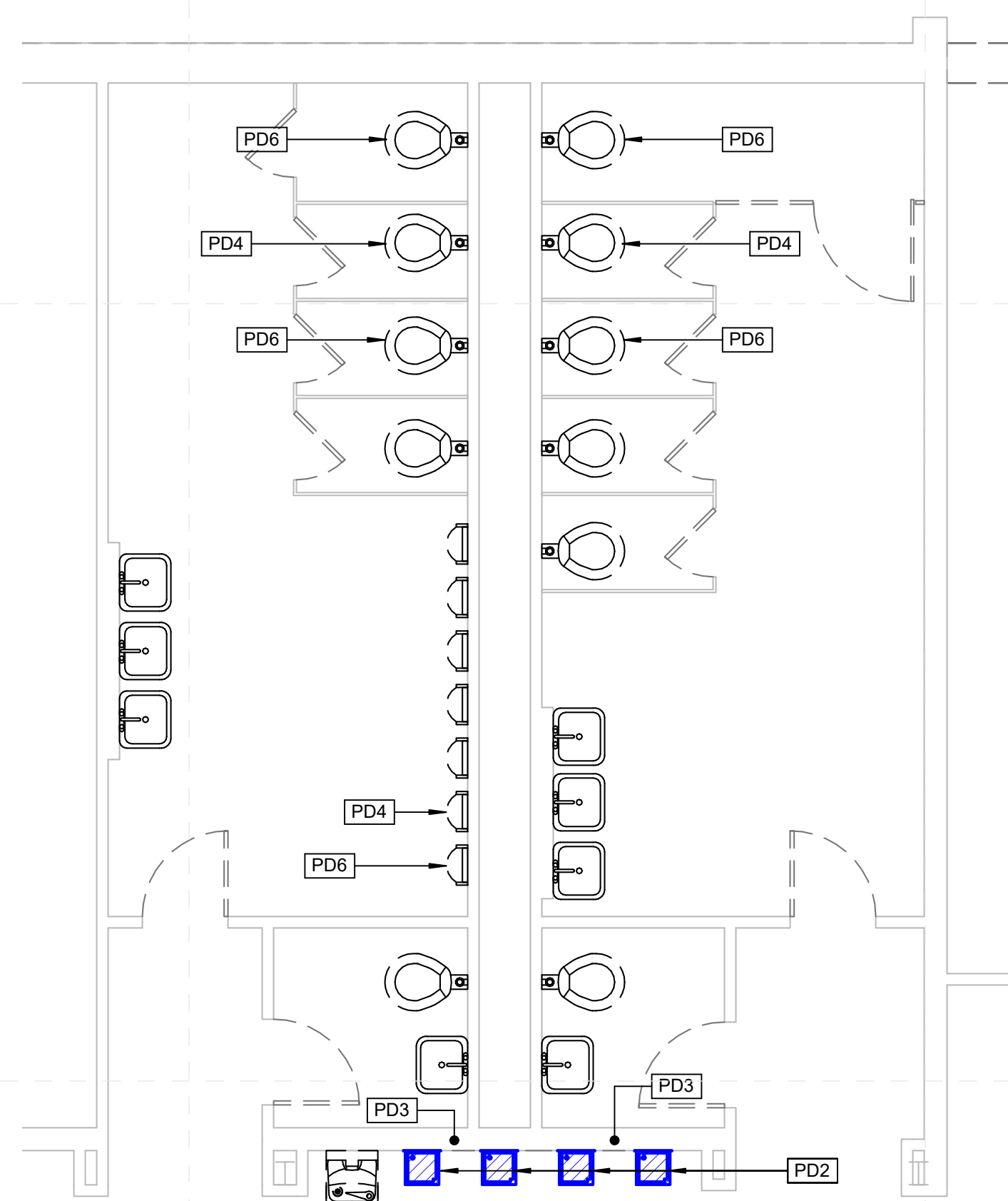

**Greenwood High School
Enlarged Toilet Demo Plan (4)**
4
M-102g 1/4" = 1'-0"

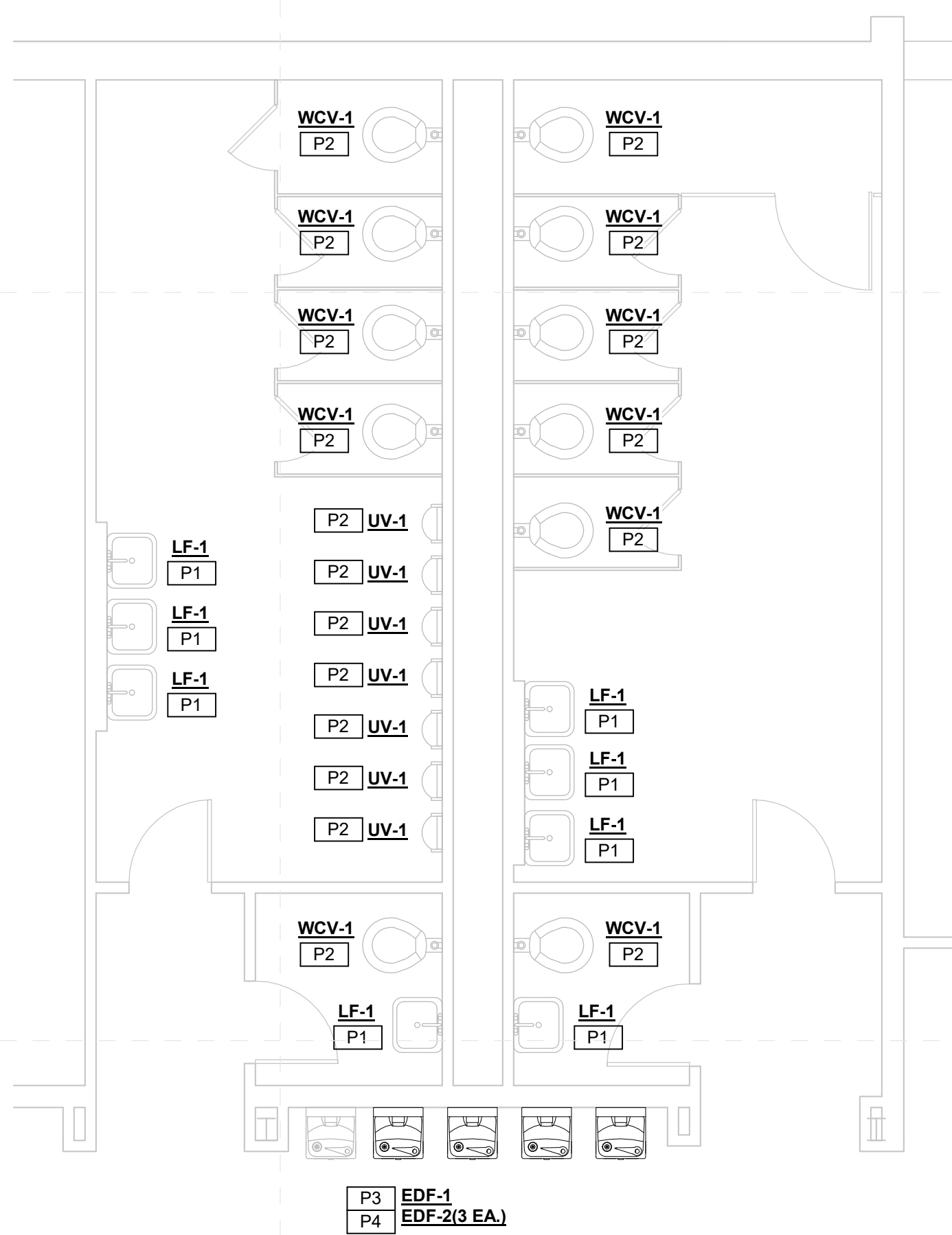

**Greenwood High School
Enlarged Toilet New Work Plan (4)**
5
M-102g 1/4" = 1'-0"

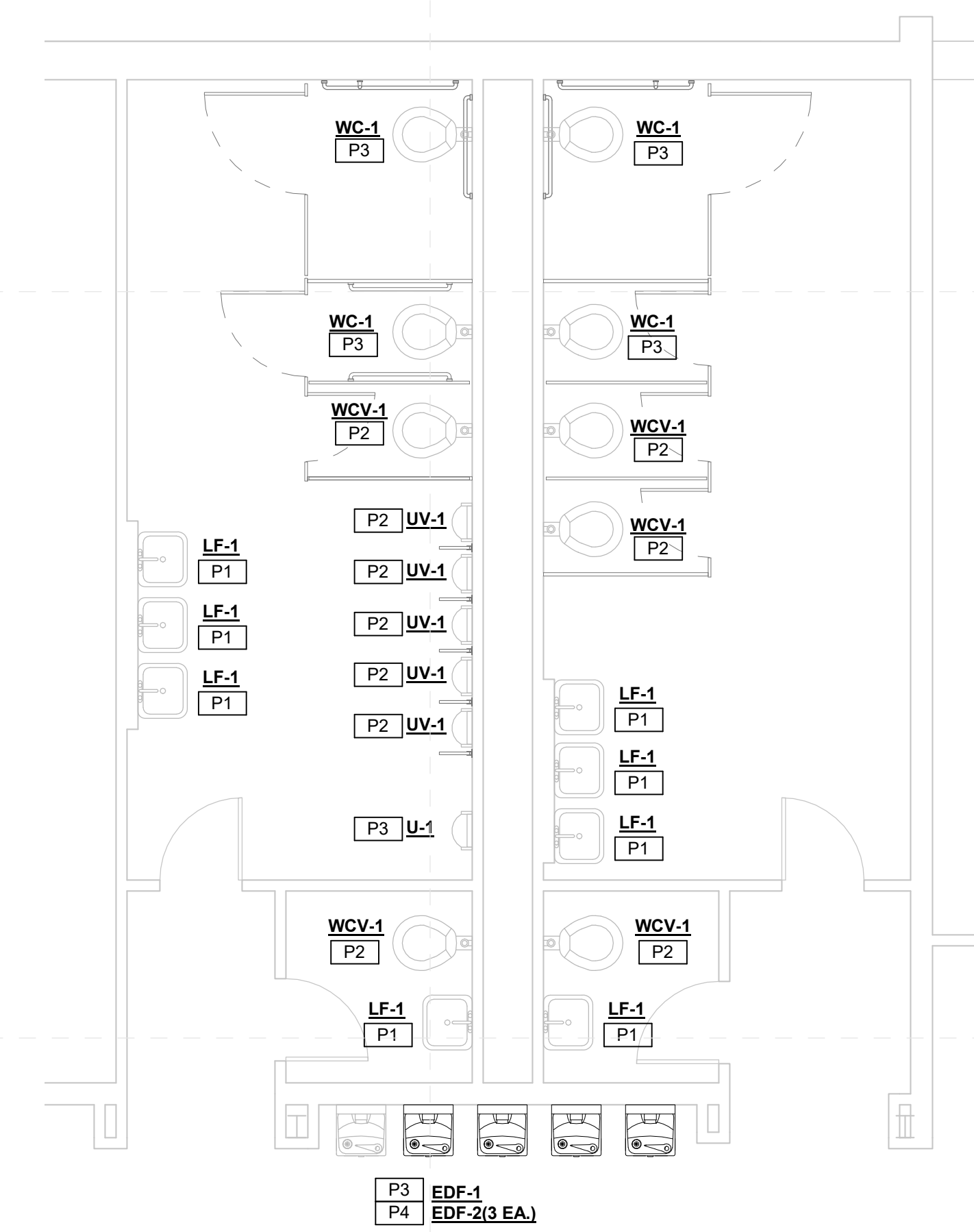

**Greenwood High School - Enlarged
Toilet New Work Plan (4) Alternate**
6
M-102g 1/4" = 1'-0"

SPECIFIC PLUMBING NEW WORK NOTES	
P1	REPLACE EXISTING LAVATORY/SINK FAUCET WITH NEW INCLUDING NEW TOUCHLESS FAUCET. SUPPLIES, STOPS, TRAPS AND TAILPIECES AND STAINLESS STEEL CAPS OVER NON-UTILIZED HOLE DRILLINGS.
P2	REPLACE EXISTING WATER CLOSE (TORNAL FLUSH VALVE WITH NEW INCLUDING NEW TOUCHLESS FLUSH VALVE.
P3	PROVIDE NEW PLUMBING FIXTURE AS INDICATED.
P4	PROVIDE ALL NEW WALL MOUNTED FIXTURES (LAVATORIES, URINALS ETC.) WITH NEW FLOOR MOUNTED WALL CARRIERS. OPEN WALLS AS REQUIRED TO INSTALL SAME AND PATCH/REPAIR AS DIRECTED/APPROVED BY ARCHITECT.

Greenwood Leflore Consolidated SD ESSER

100%
Construction
Documents

Project No	21097
Date	20 May 2022
Revisions	Rev Date
Drawn	JS/JK
Checked	JK/KS

SPECIFIC PLUMBING DEMOLITION NOTES	
PD2	REPLACE EXISTING PLUMBING FIXTURE WITH NEW IN SAME LOCATION. REUSE EXISTING SERVICES.
PD3	OPEN EXISTING WALL/CHASE FOR NEW PLUMBING INSTALLATIONS.

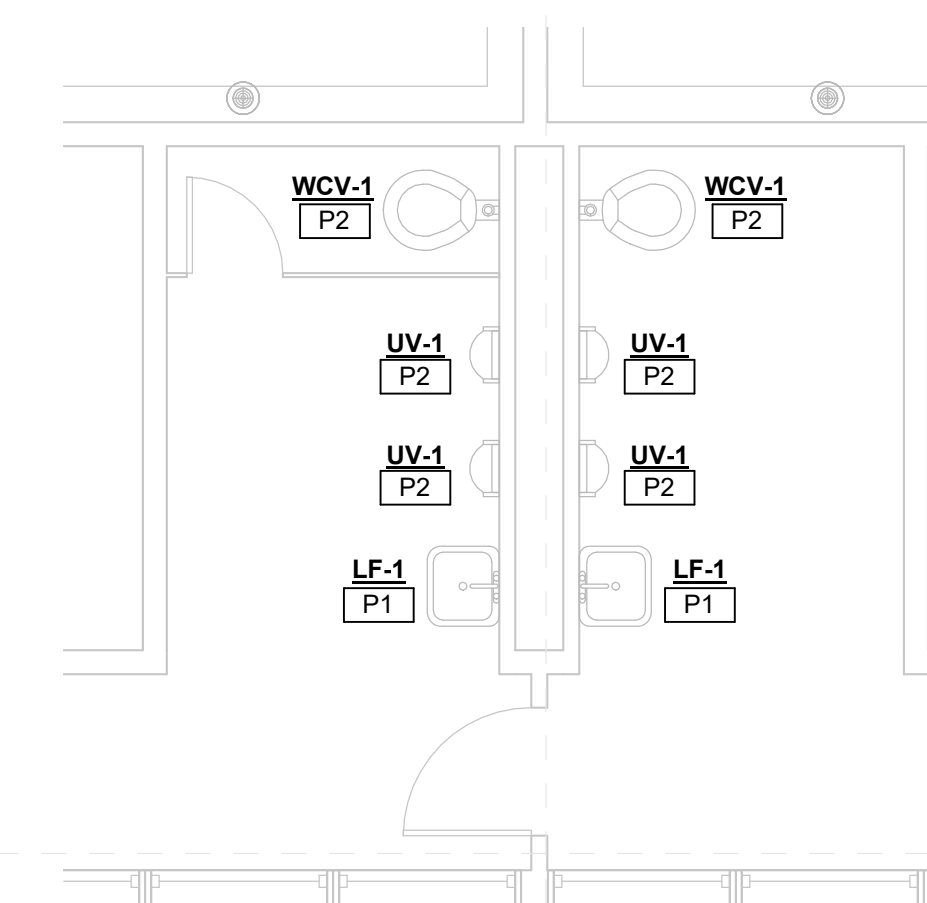
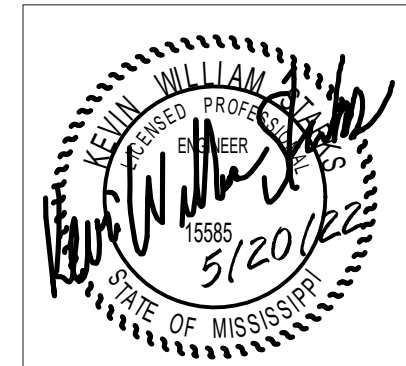

**Greenwood High School
Enlarged Toilet New Work Plan (5)**
1
M-103g 1/4" = 1'-0"

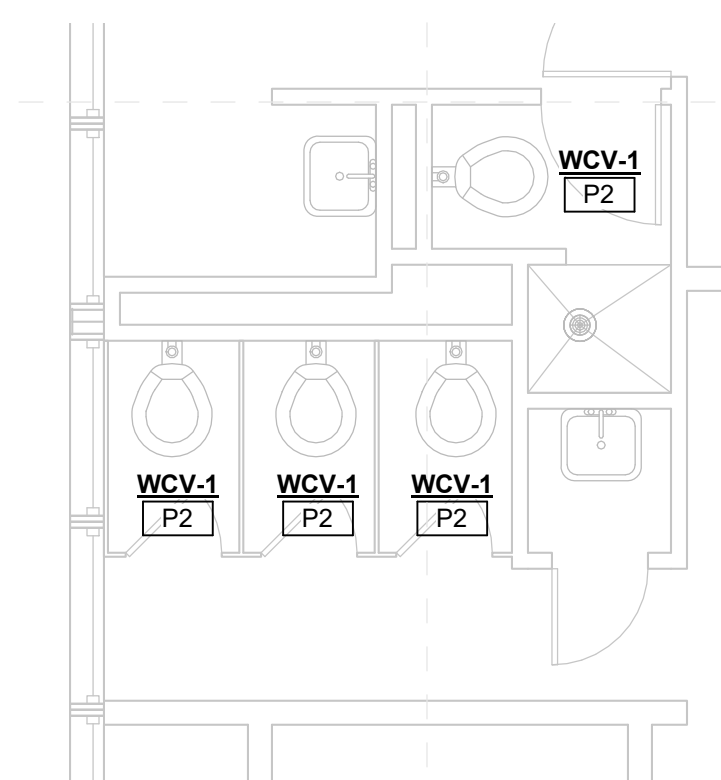

**Greenwood High School
Enlarged Toilet New Work Plan (6)**
2
M-103g 1/4" = 1'-0"

SPECIFIC PLUMBING NEW WORK NOTES	
P1	REPLACE EXISTING LAVATORY/SINK FAUCET WITH NEW INCLUDING NEW TOUCHLESS FAUCET. SUPPLIES, STOPS, TRAPS AND TAILPIECES AND STAINLESS STEEL CAPS OVER NON-UTILIZED HOLE DRILLINGS.
P2	REPLACE EXISTING WATER CLOSE (URINAL FLUSH VALVE WITH NEW INCLUDING NEW TOUCHLESS FLUSH VALVE.
P3	PROVIDE NEW PLUMBING FIXTURE AS INDICATED.
P4	PROVIDE ALL NEW WALL MOUNTED FIXTURES (LAVATORIES, URINALS ETC.) WITH NEW FLOOR MOUNTED WALL CARRIERS. OPEN WALLS AS REQUIRED TO INSTALL SAME AND PATCH/REPAIR AS DIRECTED/APPROVED BY ARCHITECT.

Greenwood Leflore Consolidated SD ESSER

100%
Construction
Documents

Project No	21097
Date	20 May 2022
Revisions	Rev Date
Drawn	JS/JK
Checked	JK/KS

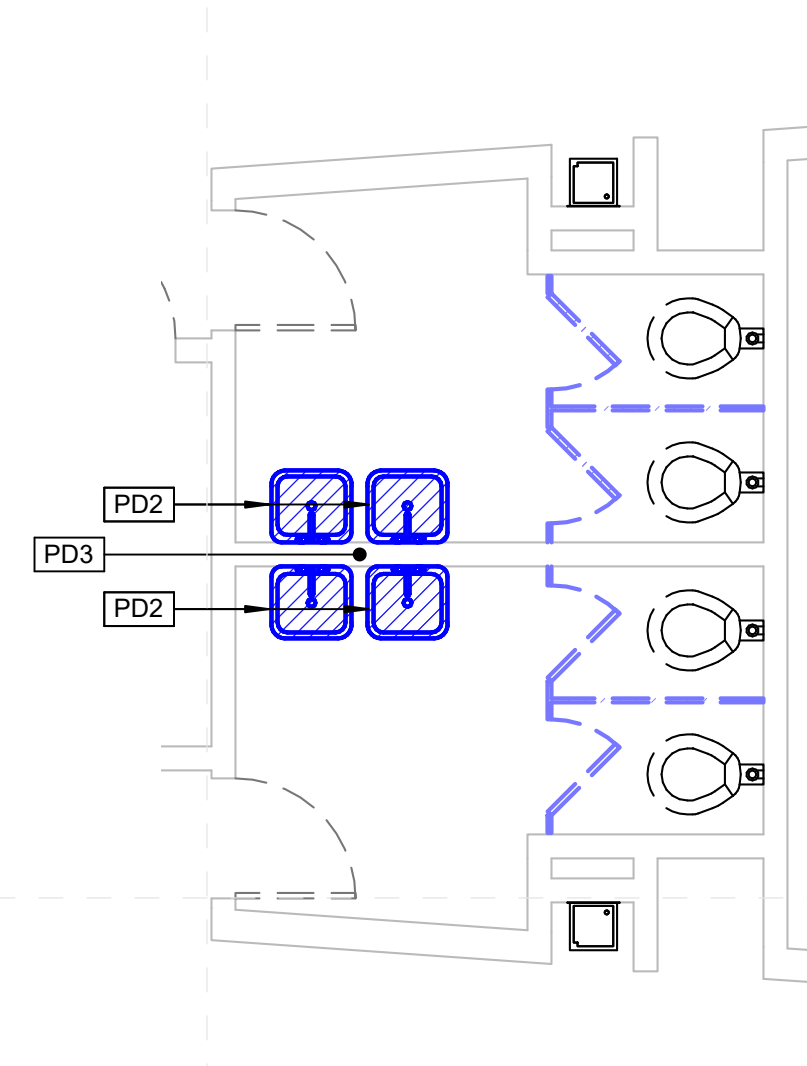

**Greenwood High School -
Enlarged Toilet Demo Plan (7)**
3
M-103g 1/4" = 1'-0"

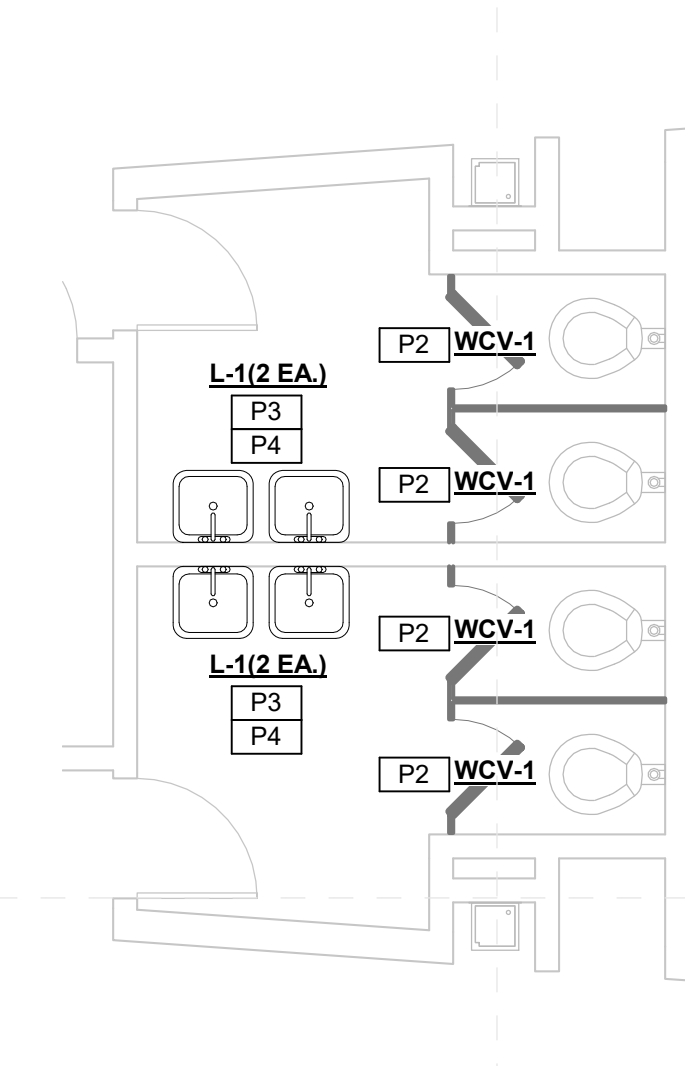

**Greenwood High School
Enlarged Toilet New Work Plan (7)**
4
M-103g 1/4" = 1'-0"

All School's Specific Notes

- 10 28 13 001 Install wall hung mirror here; center over fixture unless noted otherwise; size shall be as noted
- 22 42 00 003 New touchless faucet at sink/cabinet; coordinate with mechanical
- 22 42 00 004 Install Pipe Guards; coordinate with mechanical
- 22 42 00 005 New touchless flushvalve @ fixture; coordinate with mechanical
- 22 47 13 002 Install single drinking fountain here with bottle filler attachment; coordinate with mechanical & electrical drawings

General Project Notes

1. Wherever fixture indicated to be replaced, include new finish plumbing and standard accessories including pipe insulation, faucets, flush valves, sealant, etc.



Front of School



Typical Toilet Rm Flr



Typical Toilet Lav Wall

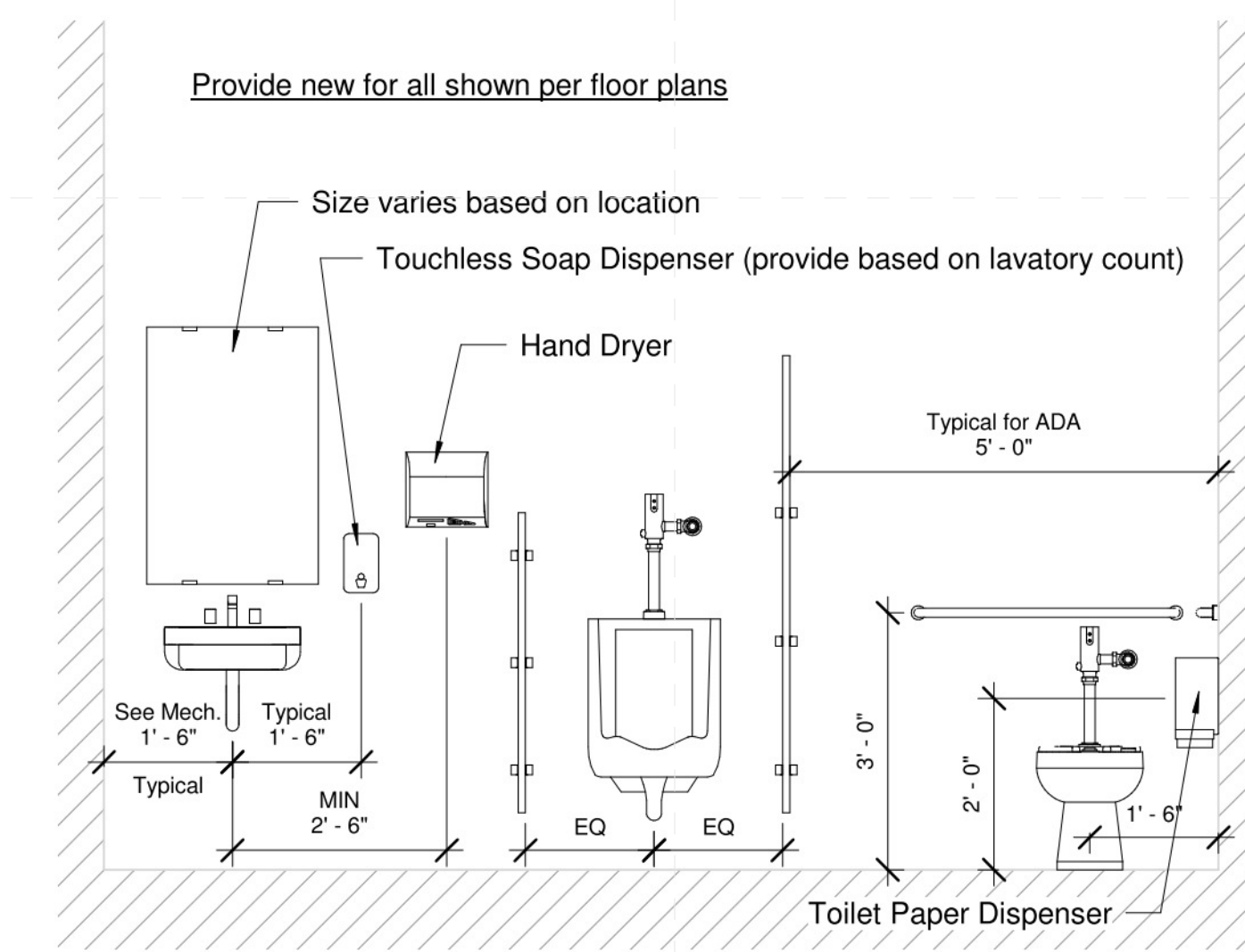

1 Typical Toilet Room Wall
1/2" = 1'-0"



Typical Lav Layout



Typical Urinal Style

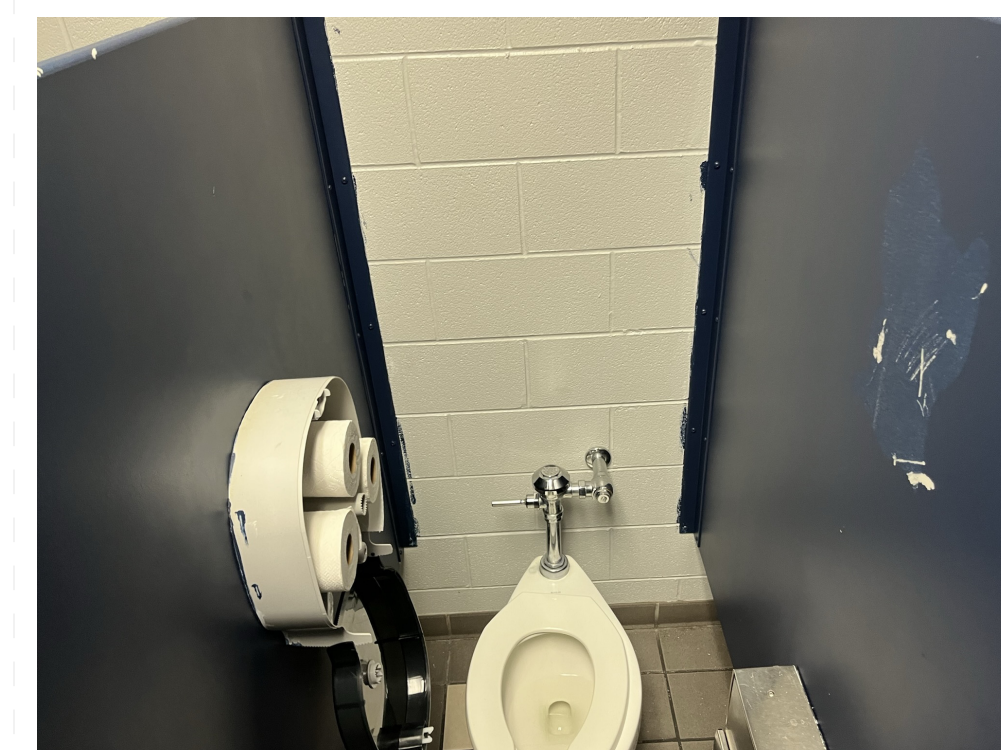

Typical Toilet Style



Typical Class Sink

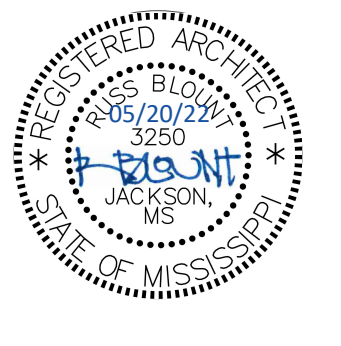

Project No	21097
Date	May 20, 2022
Revisions	Rev Date
Drawn	PPU
Checked	RBI

Architects

One Jackson Place 250
188 East Capitol Street
Jackson, MS 39201
p 601.352.5411

201 Park Court Suite B
Ridgeland, MS 39157
p 601.790.9432

161 Lameuse St. Suite 201
Biloxi, MS 39530
p 228.374.1409

dalebaileyplans.com

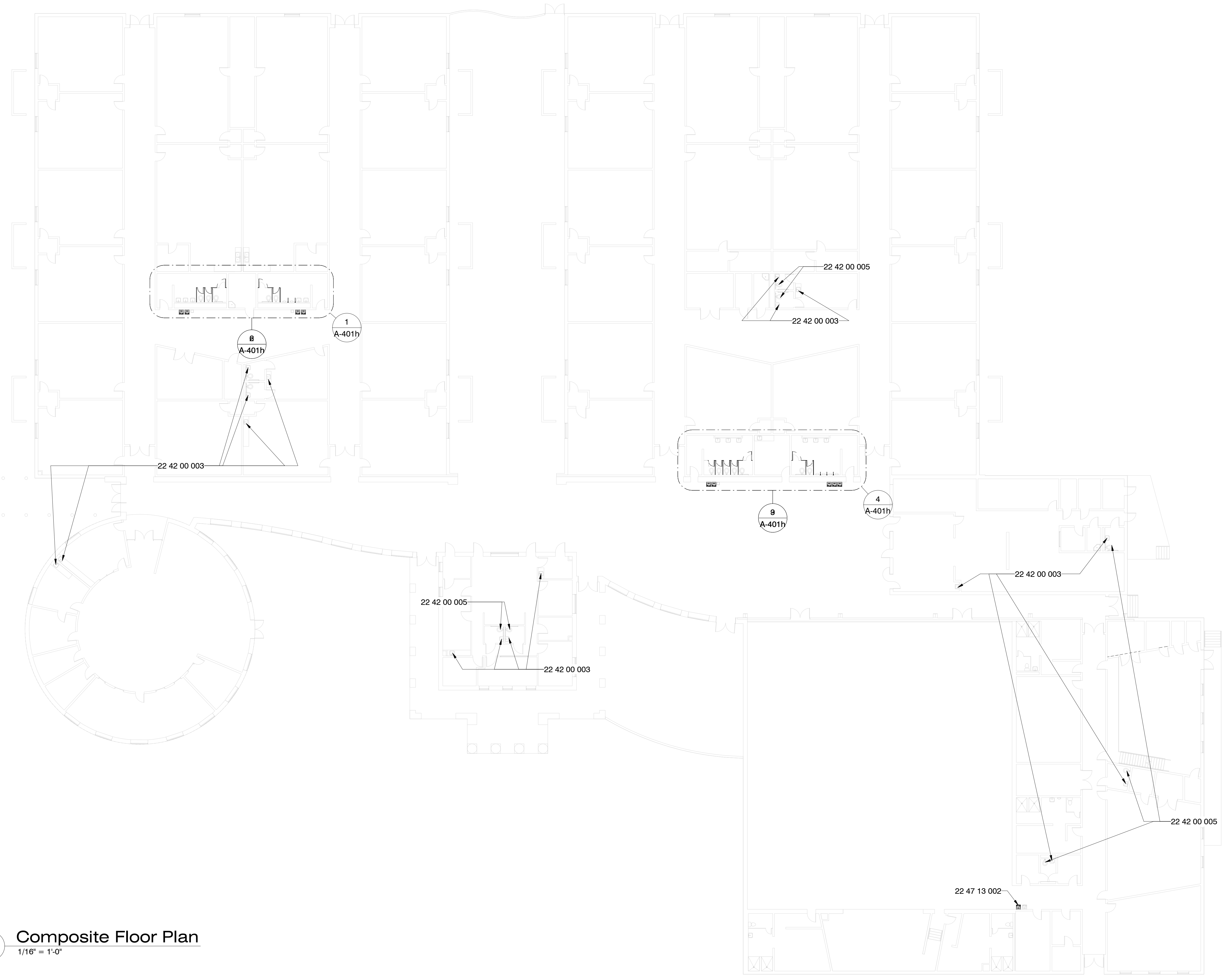

Specific Notes

- 22 42 00 003 New touchless faucet at sink/cabinet; coordinate with mechanical
- 22 42 00 005 New touchless flushvalve @ fixture; coordinate with mechanical
- 22 47 13 002 Install single drinking fountain here with bottle filler attachment; coordinate with mechanical & electrical drawings

1 Composite Floor Plan
1/16" = 1'-0"

Greenwood Leflore Consolidated SD ESSER
Greenwood Middle: 1200 Garrard Ave, Greenwood, MS 38930

Construction Documents

Project No	21097
Date	May 20, 2022
Revisions	Rev Date
Drawn	PPU
Checked	RBI

A-001h

Composite Floor Plan

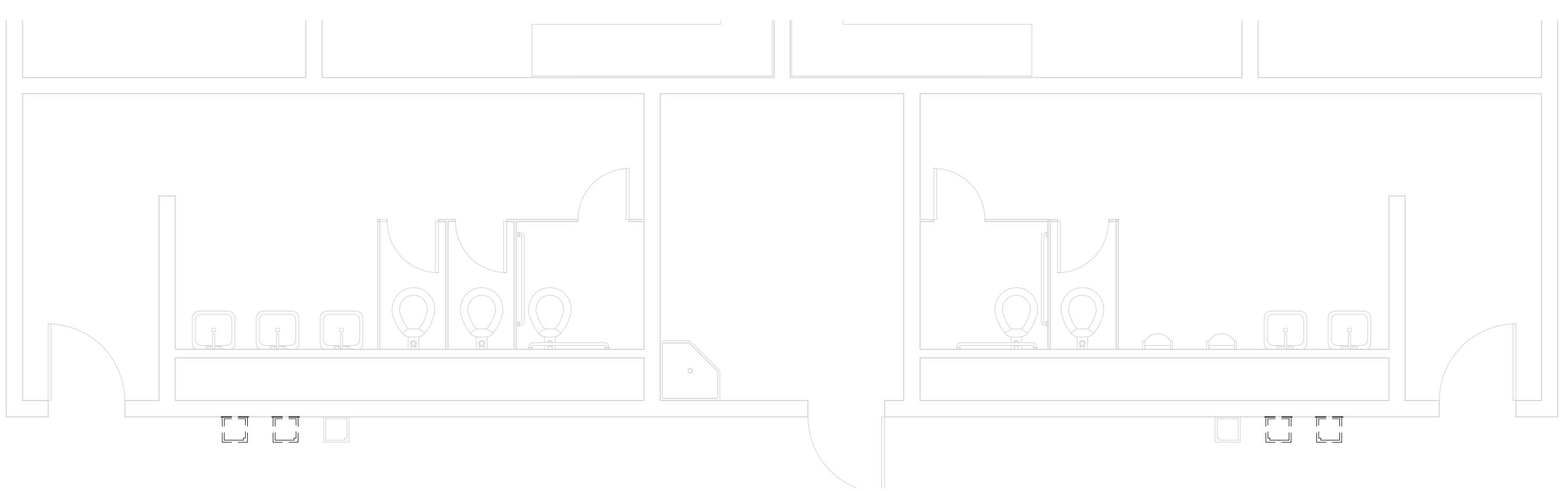
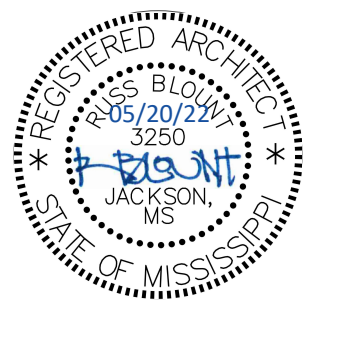

1 Enlarged Toilet Room - NW Building Wing - Demo
1/4" = 1'-0"

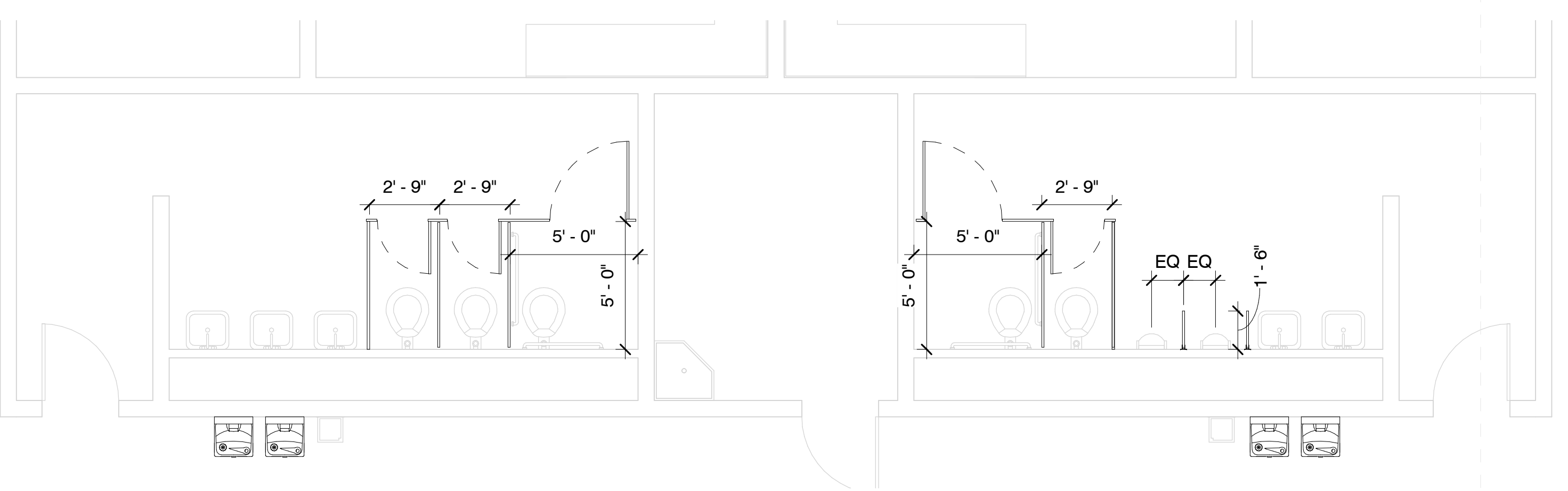

2 Enlarged Toilet Room - NW Building Wing - Alt. #6
1/4" = 1'-0"

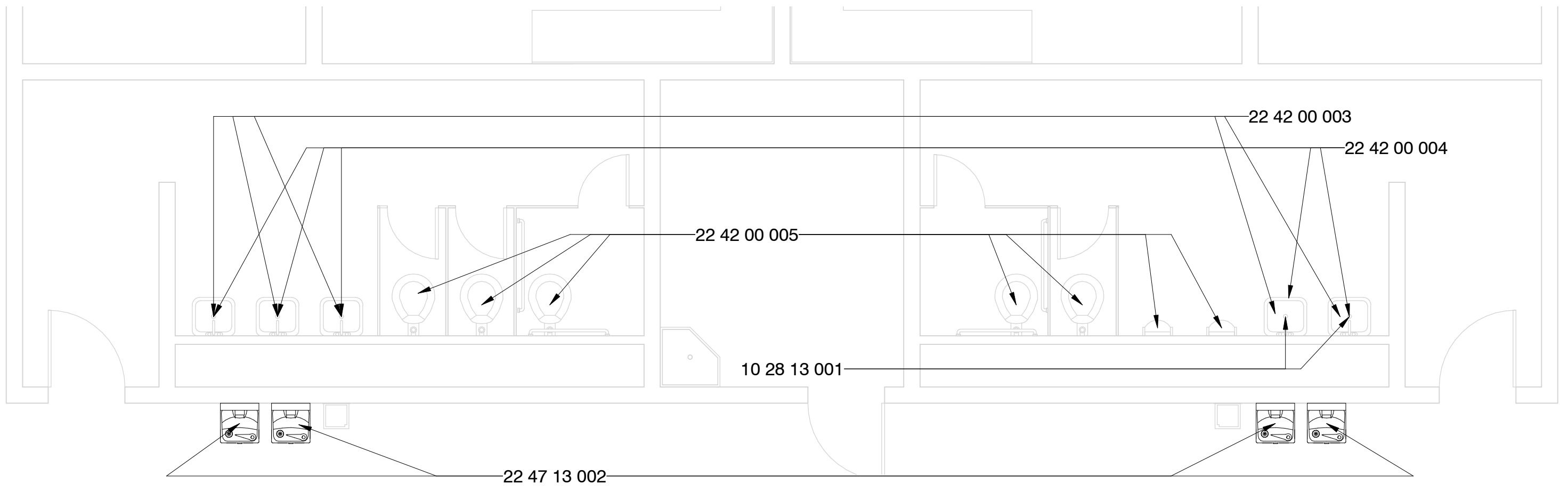

6 Enlarged Toilet Room - NW Building Wing - New Const.
1/4" = 1'-0"

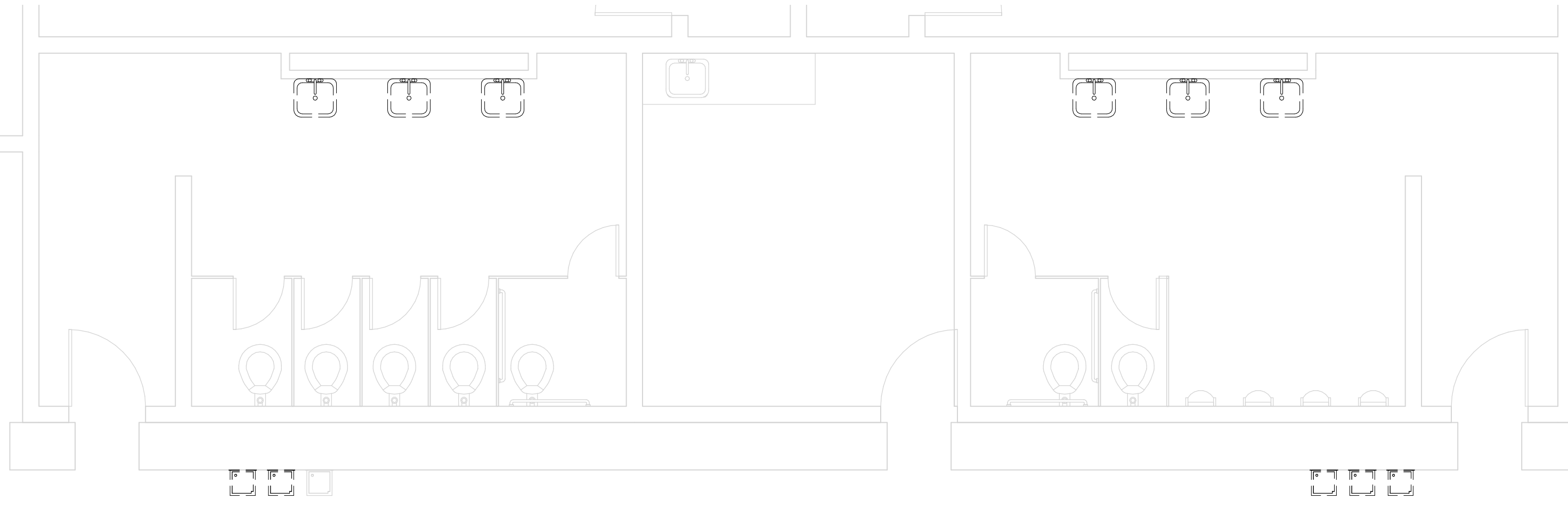

4 Enlarged Toilet Room - Cafeteria Public - Demo
1/4" = 1'-0"

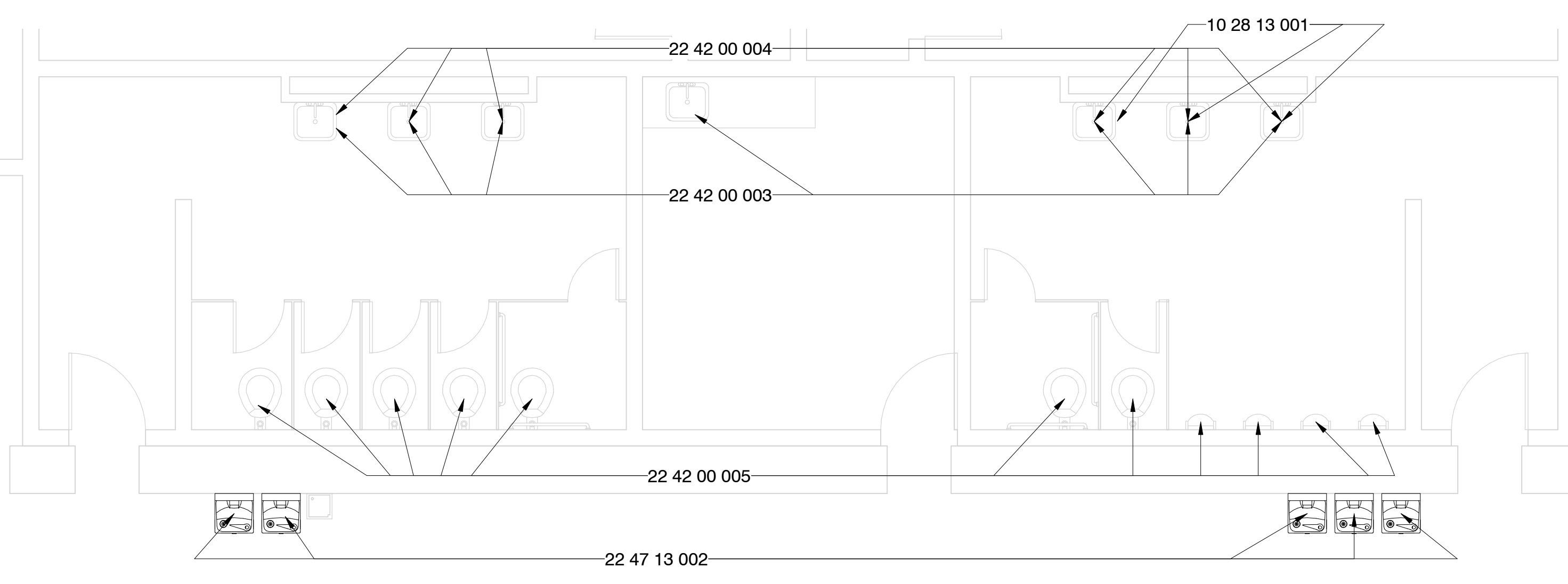

9 Enlarged Toilet Room - Cafeteria Public - New Const.
1/4" = 1'-0"

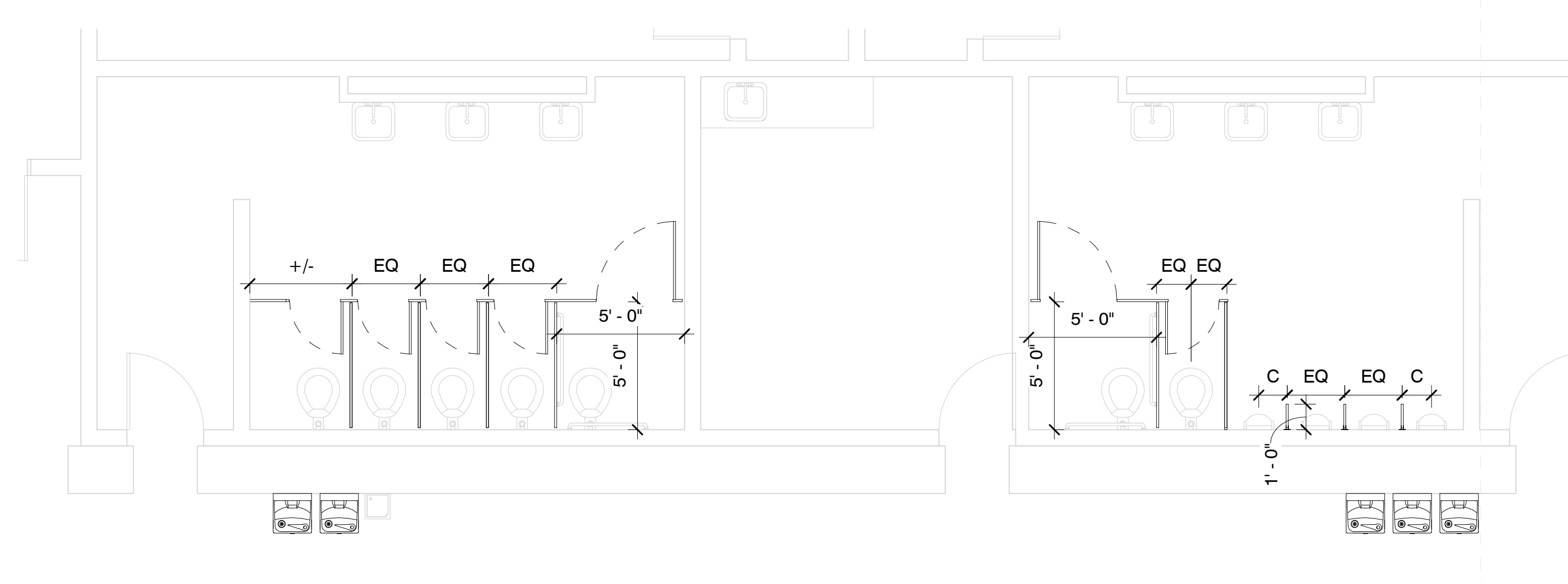

3 Enlarged Toilet Room - Cafeteria Public - Alt. #6
1/4" = 1'-0"

Specific Notes

- 10 28 13 001 Install wall hung mirror here; center over fixture unless noted otherwise; size shall be as noted
- 22 42 00 003 New touchless faucet at sink/cabinet; coordinate with mechanical
- 22 42 00 004 Install Pipe Guards; coordinate with mechanical
- 22 42 00 005 New touchless flushvalve @ fixture; coordinate with mechanical
- 22 47 13 002 Install single drinking fountain here with bottle filler attachment; coordinate with mechanical & electrical drawings

Alternate #5

1. Install new plastic toilet partitions in toilet rooms as indicated for new partitions and in configurations as indicated.
2. If plumbing fixtures are removed, then provide capping of services and drains as needed.
3. Install New Grab Bars as indicated

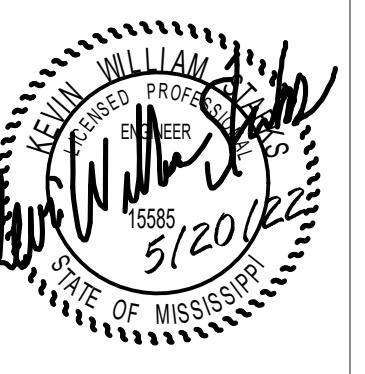

SPECIFIC PLUMBING NEW WORK NOTES	
P1	REPLACE EXISTING LAVATORY/SINK FAUCET WITH NEW INCLUDING NEW TOUCHLESS FAUCET SUPPLIES, STOPS, TRAPS AND TAILPIECES AND STAINLESS STEEL CAPS OVER NON-UTILIZED HOLE DRILLINGS.
P2	REPLACE EXISTING WATER CLOSET/URINAL FLUSH VALVE WITH NEW INCLUDING NEW TOUCHLESS FLUSH VALVE.
P4	PROVIDE ALL NEW WALL MOUNTED FIXTURES (LAVATORIES, URINALS ETC.) WITH NEW FLOOR MOUNTED WALL CARRIERS. OPEN WALLS AS REQUIRED TO INSTALL SAME AND PATCH/REPAIR AS DIRECTED/APPROVED BY ARCHITECT.
P7	PROVIDE NEW PLUMBING FIXTURE IN SAME LOCATION AS EXISTING. CONNECT TO EXISTING PLUMBING SERVICES.

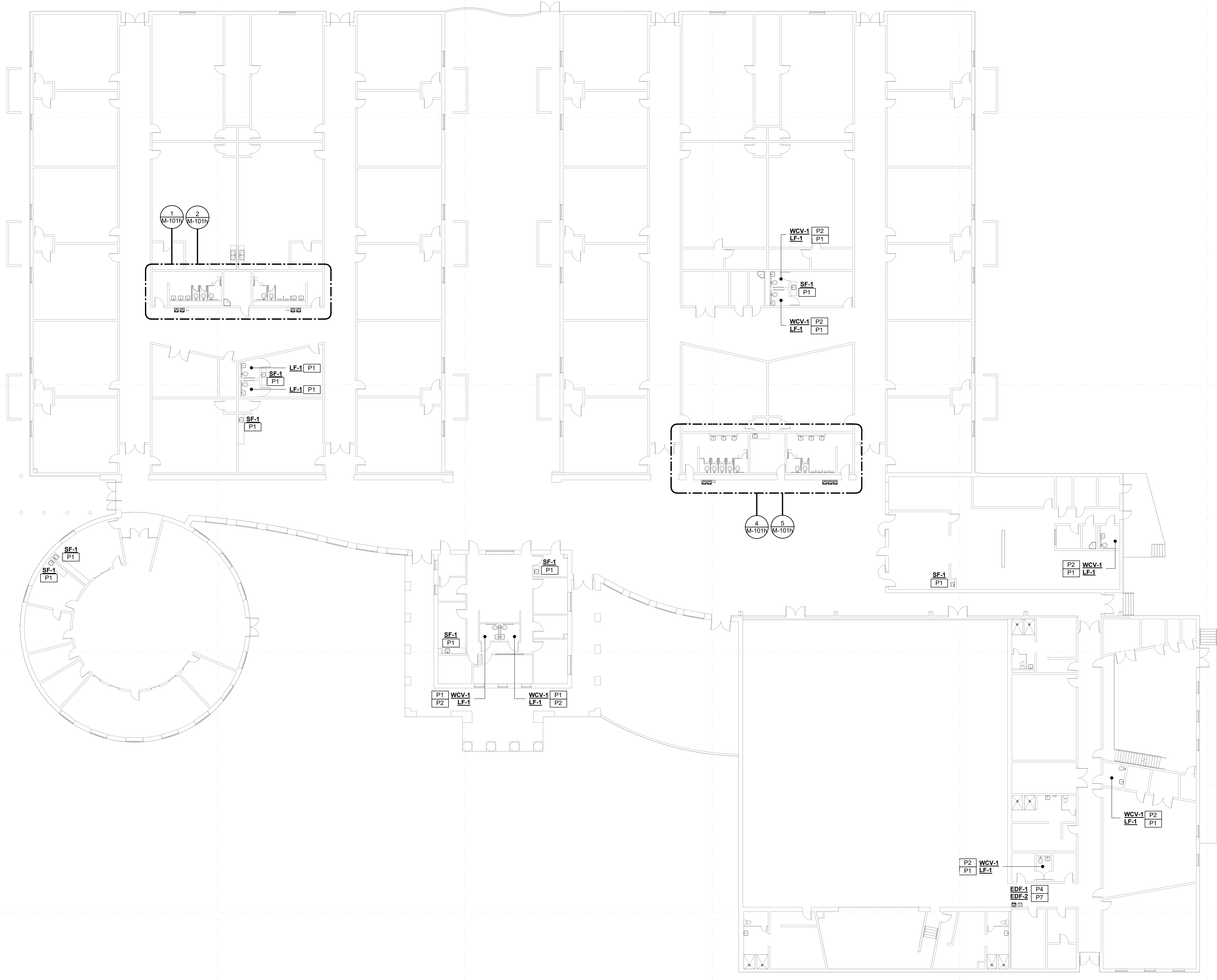

Greenwood Leflore Consolidated SD ESSER

100%
Construction
Documents
Project No 21097
Date 20 May 2022
Revisions Rev Date
Drawn JS/JK
Checked JK/KS

Greenwood Middle School - Overall Mechanical Plan
1
M-001W 1/16" = 1'-0"

SPECIFIC PLUMBING DEMOLITION NOTES	
PD2	REPLACE EXISTING PLUMBING FIXTURE WITH NEW IN SAME LOCATION. REUSE EXISTING SERVICES.
PD3	OPEN EXISTING WALLCHASE FOR NEW PLUMBING INSTALLATIONS.

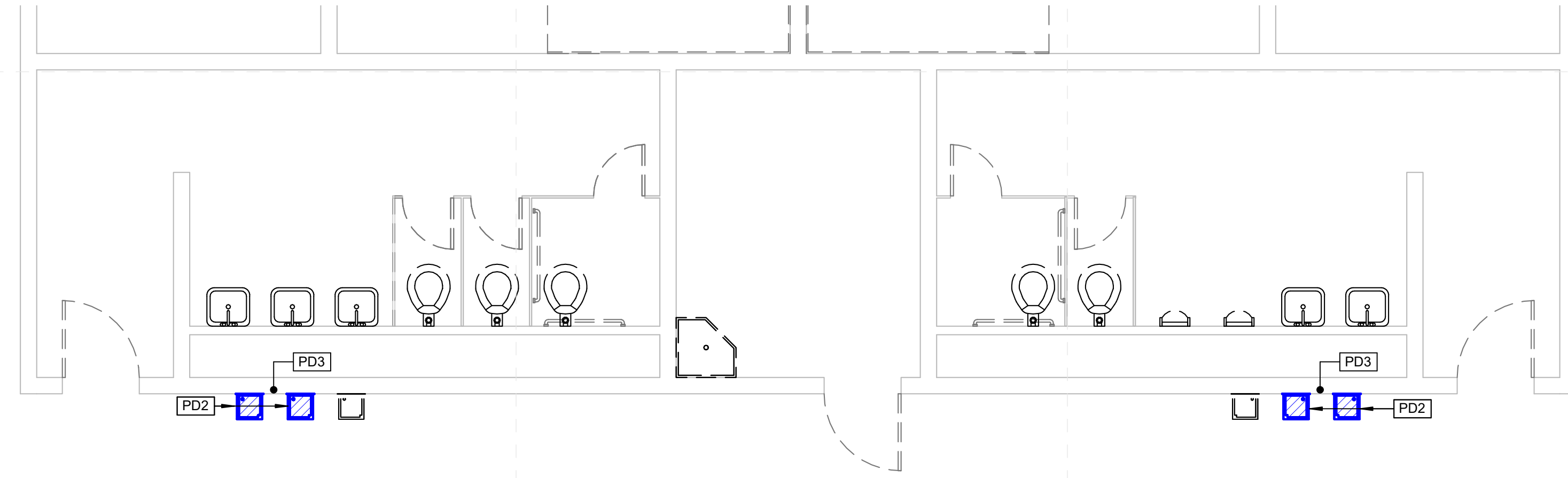
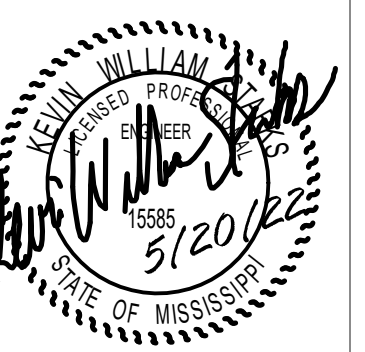

1 Greenwood Middle School - Enlarged Toilet Demo Plan (1)
M-101h 1/4" = 1'-0"

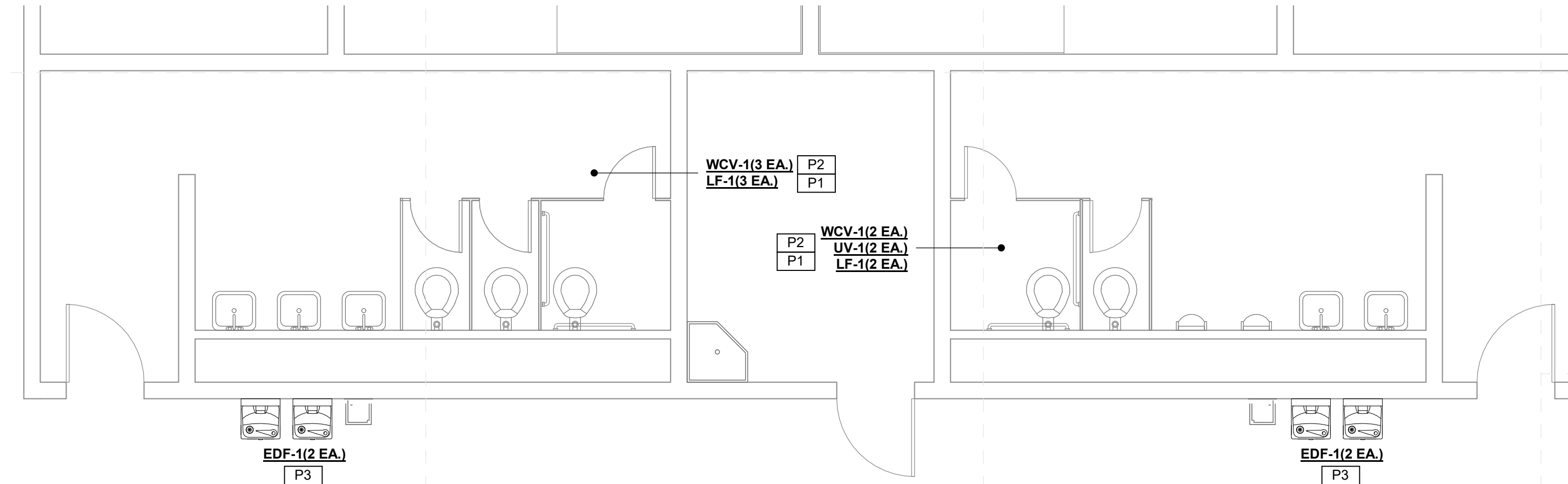

2 Greenwood Middle School - Enlarged Toilet New Work Plan (1)
M-101h 1/4" = 1'-0"

SPECIFIC PLUMBING NEW WORK NOTES	
P1	REPLACE EXISTING LAVATORY/SINK FAUCET WITH NEW INCLUDING NEW TOUCHLESS FAUCET, SUPPLIES, STOPS, TRAPS AND TAILPIECES AND STAINLESS STEEL CAPS OVER NON-UTILIZED HOLE DRILLINGS.
P2	REPLACE EXISTING WATER CLOSET/URINAL FLUSH VALVE WITH NEW INCLUDING NEW TOUCHLESS FLUSH VALVE.
P3	PROVIDE NEW PLUMBING FIXTURE AS INDICATED.
P4	PROVIDE ALL NEW WALL MOUNTED FIXTURES (LAVATORIES, URINALS ETC.) WITH NEW FLOOR MOUNTED WALL CARRIERS. OPEN WALLS AS REQUIRED TO INSTALL SAME AND PATCH/REPAIR AS DIRECTED/APPROVED BY ARCHITECT.

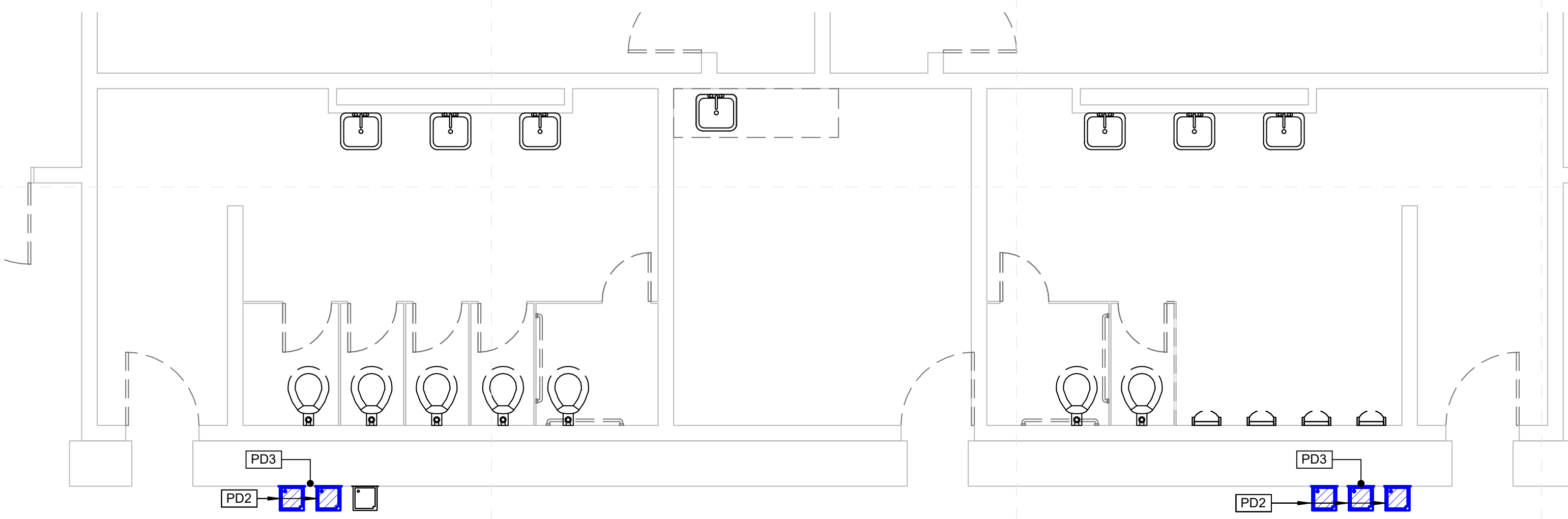

4 Greenwood Middle School - Enlarged Toilet Demo Plan (2)
M-101h 1/4" = 1'-0"

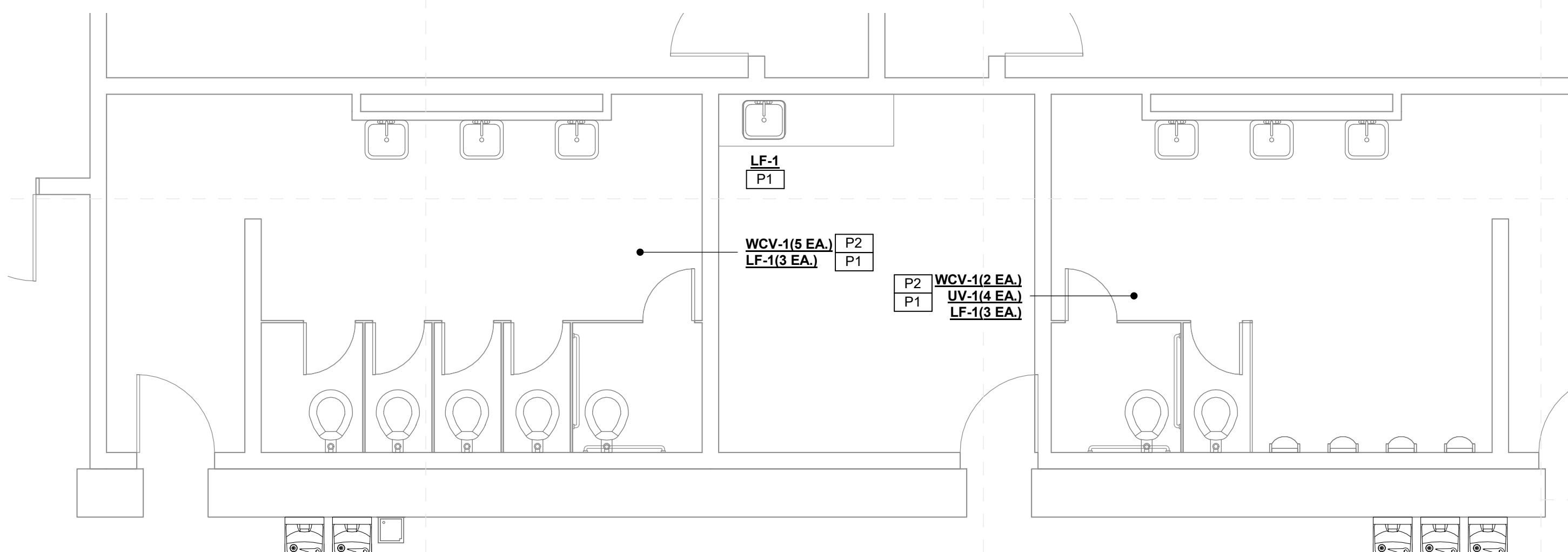

5 Greenwood Middle School - Enlarged Toilet New Work Plan (2)
M-101h 1/4" = 1'-0"

Project No	21097
Date	20 May 2022
Revisions	Rev Date
Drawn	JS/JK
Checked	JK/KS

All School's Specific Notes

- 08 71 00 003 Install surface mounted latch for privacy
- 10 05 05 001 Remove toilet partitions entirely; patch any holes left by fasteners with color matching filler
- 22 05 00 001 Repair Leaky Drain Pipe; coordinate with mechanical
- 22 05 00 002 Repair or replace box & cover for plumbing access; paint to match
- 22 42 00 002 New fixtures in this toilet room; coordinate with mechanical
- 22 42 00 003 New touchless faucet at sink/cabinet; coordinate with mechanical
- 22 42 00 004 Install Pipe Guards; coordinate with mechanical
- 22 42 00 005 New touchless flushvalve @ fixture; coordinate with mechanical
- 22 42 00 007 Install new fixture; coordinate with mechanical
- 22 42 00 008 Remove and reinstall existing fixture; coordinate with mechanical
- 22 47 13 002 Install single drinking fountain here with bottle filler attachment; coordinate with mechanical & electrical drawings

General Project Notes

1. Wherever fixture indicated to be replaced, include new finish plumbing and standard accessories including pipe insulation, faucets, flush valves, sealant, etc.



Front of School



Typical Toilet Rm Flr



Typical Toilet Lav Wall

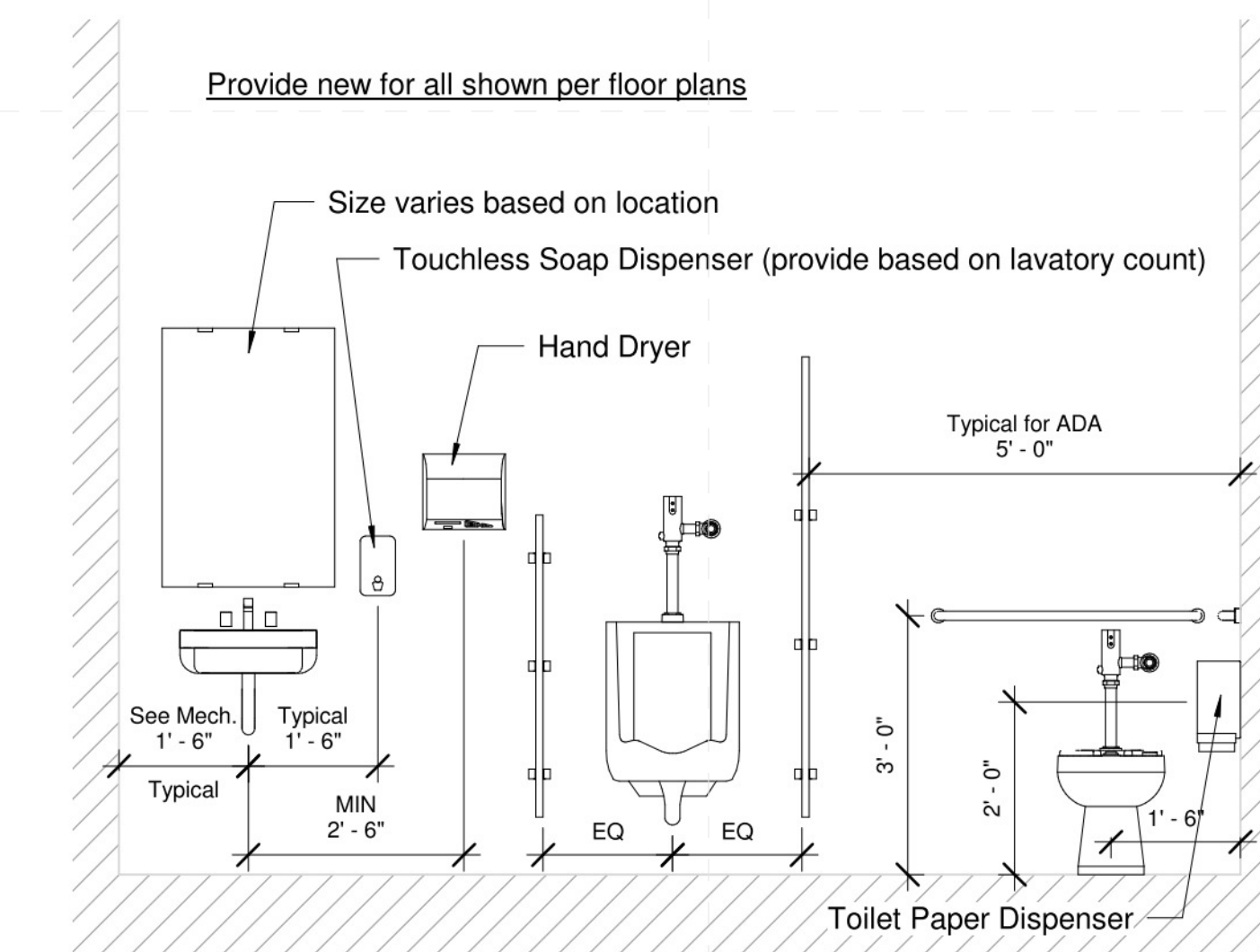

1 Typical Toilet Room Wall
1/2" = 1'-0"



Other Urinal Styles



Typical Urinal Style



Typical Toilet Style



Typical Lav to Replace

Architects

One Jackson Place 250
188 East Capitol Street
Jackson, MS 39201
p 601.352.5411

201 Park Court Suite B
Ridgeland, MS 39157
p 601.790.9432

161 Lameuse St. Suite 201
Biloxi, MS 39530
p 228.374.1409

dalebaileyplans.com

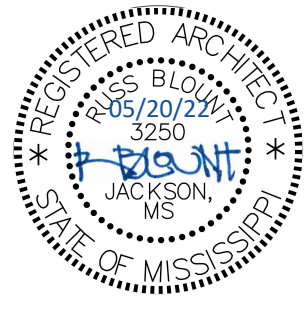

Construction Documents

Project No	21097
Date	May 20, 2022
Revisions	Rev Date
Drawn	PPu
Checked	PPu



Greenwood Leflore Consolidated SD ESSER
Bankston Elementary: 1312 Grand Boulevard, Greenwood, MS 38930

Construction Documents

Project No	21097
Date	May 20, 2022
Revisions	Rev Date
Drawn	BJo
Checked	PPu

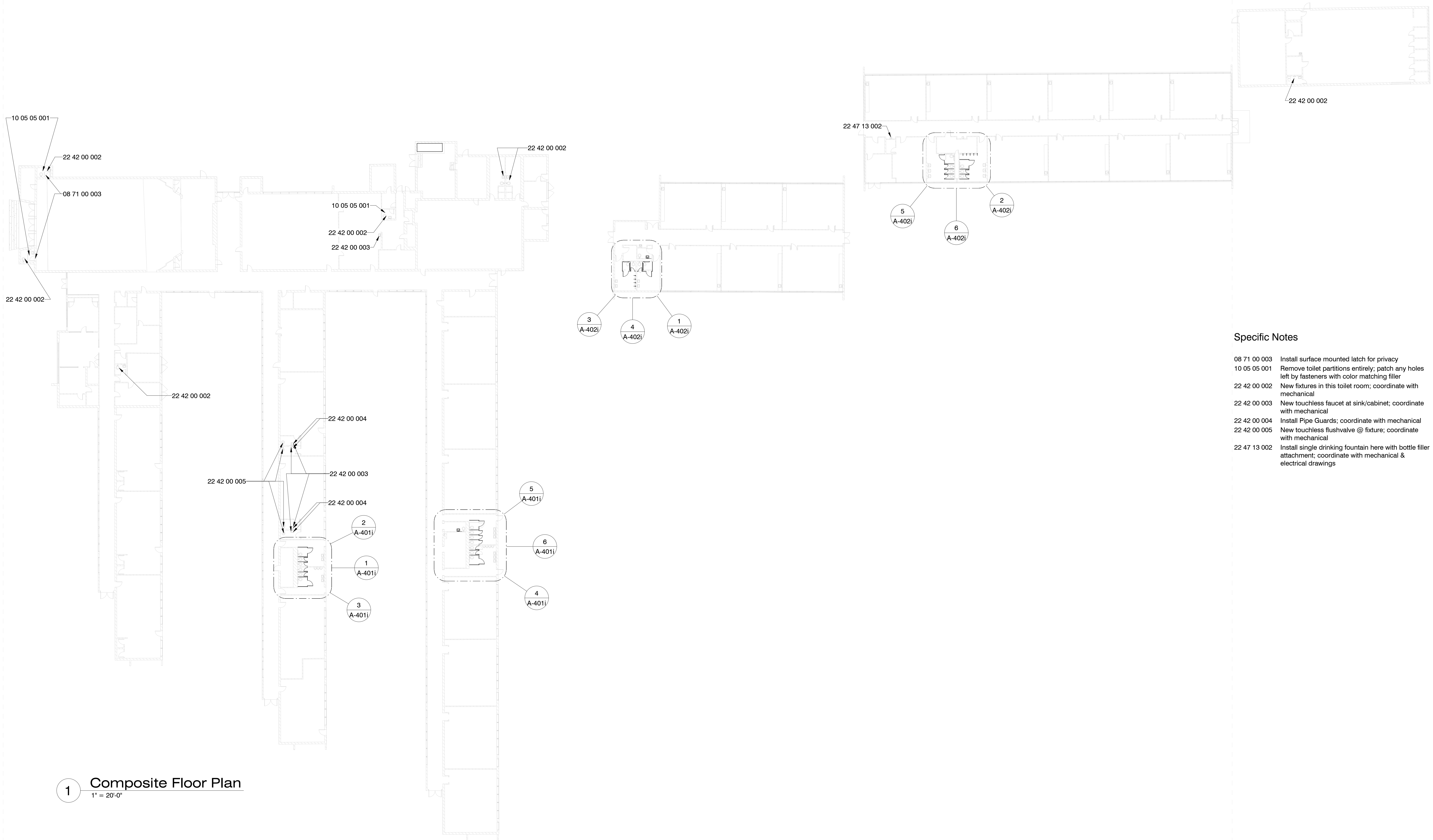

Specific Notes

- 08 71 00 003 Install surface mounted latch for privacy
- 10 05 05 001 Remove toilet partitions entirely; patch any holes left by fasteners with color matching filler
- 22 42 00 002 New fixtures in this toilet room; coordinate with mechanical
- 22 42 00 003 New touchless faucet at sink/cabinet; coordinate with mechanical
- 22 42 00 004 Install Pipe Guards; coordinate with mechanical
- 22 42 00 005 New touchless flushvalve @ fixture; coordinate with mechanical
- 22 47 13 002 Install single drinking fountain here with bottle filler attachment; coordinate with mechanical & electrical drawings

1 Composite Floor Plan
1" = 20'-0"



Greenwood Leflore Consolidated SD ESSER
Bankston Elementary: 1312 Grand Boulevard, Greenwood, MS 38930

Construction Documents

Project No	21097
Date	May 20, 2022
Revisions	Rev Date
Drawn	PPu
Checked	RBI

- Specific Notes**
- 10 05 05 001 Remove toilet partitions entirely; patch any holes left by fasteners with color matching filler
 - 22 05 00 001 Repair Leaky Drain Pipe; coordinate with mechanical
 - 22 05 00 002 Repair or replace box & cover for plumbing access; paint to match
 - 22 42 00 003 New touchless faucet at sink/cabinet; coordinate with mechanical
 - 22 42 00 004 Install Pipe Guards; coordinate with mechanical
 - 22 42 00 005 New touchless flushvalve @ fixture; coordinate with mechanical
 - 22 42 00 007 Install new fixture; coordinate with mechanical

- Alternate #6**
1. Install new plastic toilet partitions in toilet rooms as indicated for new partitions and in configurations as indicated.
 2. If plumbing fixtures are removed, then provide capping of services and drains as needed.
 3. Install New Grab Bars as indicated

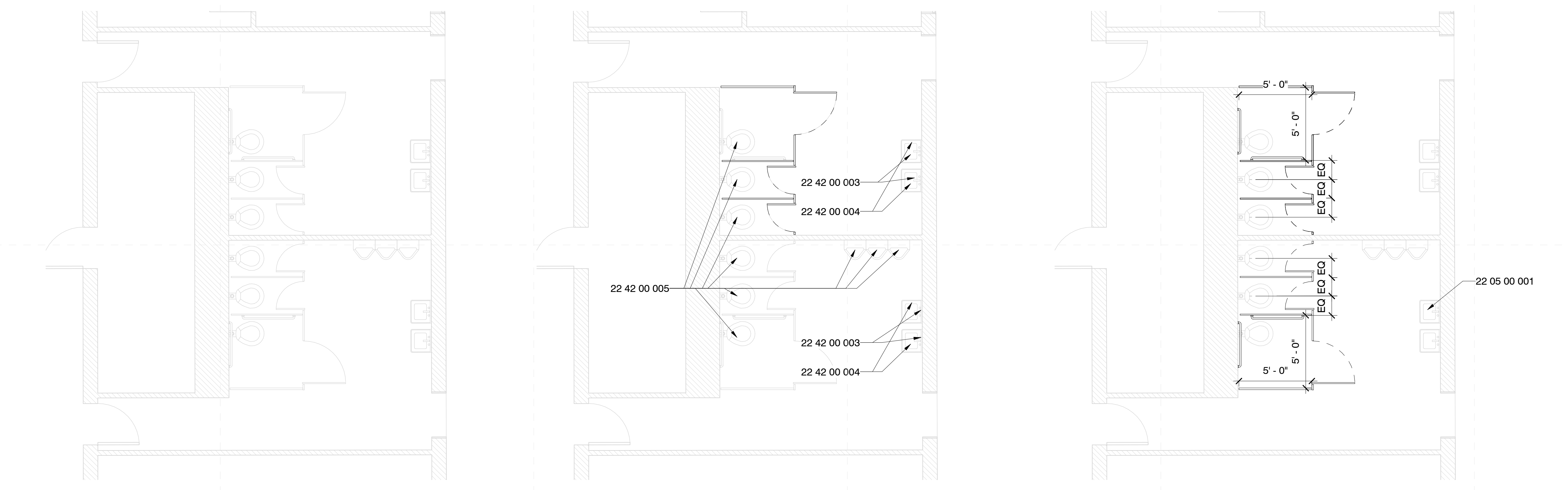

1 Main Building Middle Wing - Demo
1/4" = 1'-0"

2 Main Building Middle Wing - New Const.
1/4" = 1'-0"

3 Main Building Middle Wing - New Const. Alt. #2
1/4" = 1'-0"

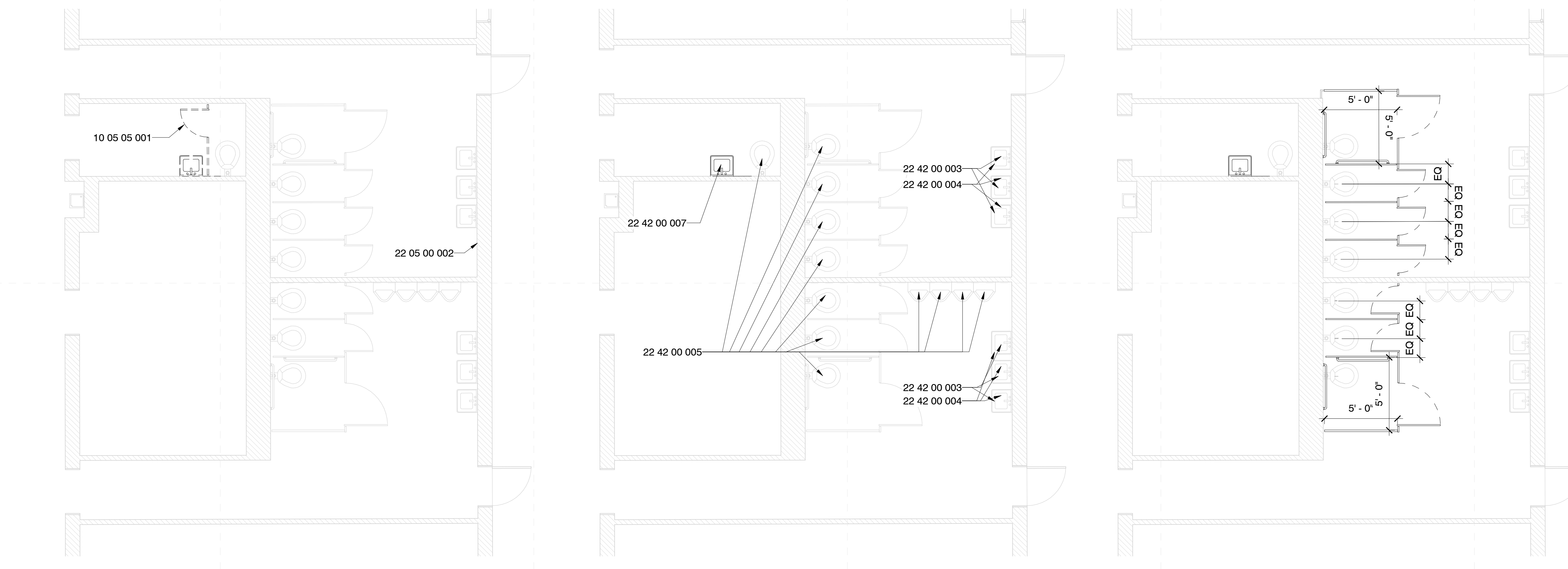

4 Main Building East - Demo
1/4" = 1'-0"

5 Main Building East - New Const.
1/4" = 1'-0"

6 Main Building East - New Const. Alt. #2
1/4" = 1'-0"

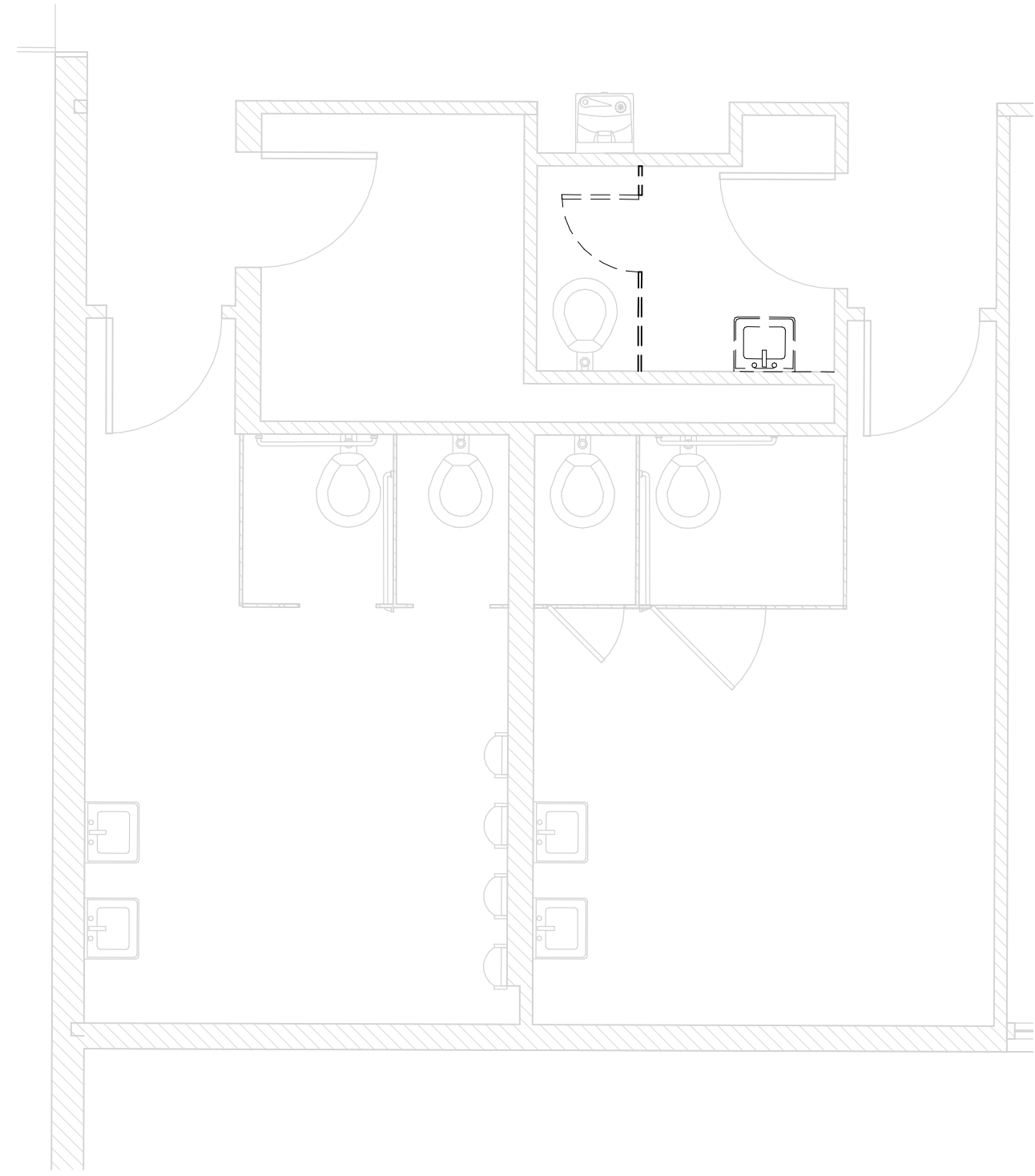
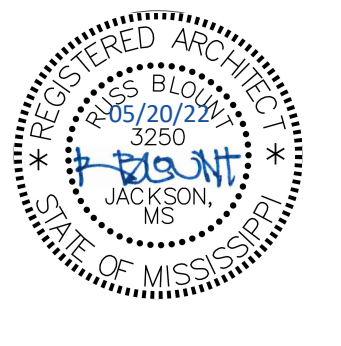

1 Middle East Building - Demo
1/4" = 1'-0"

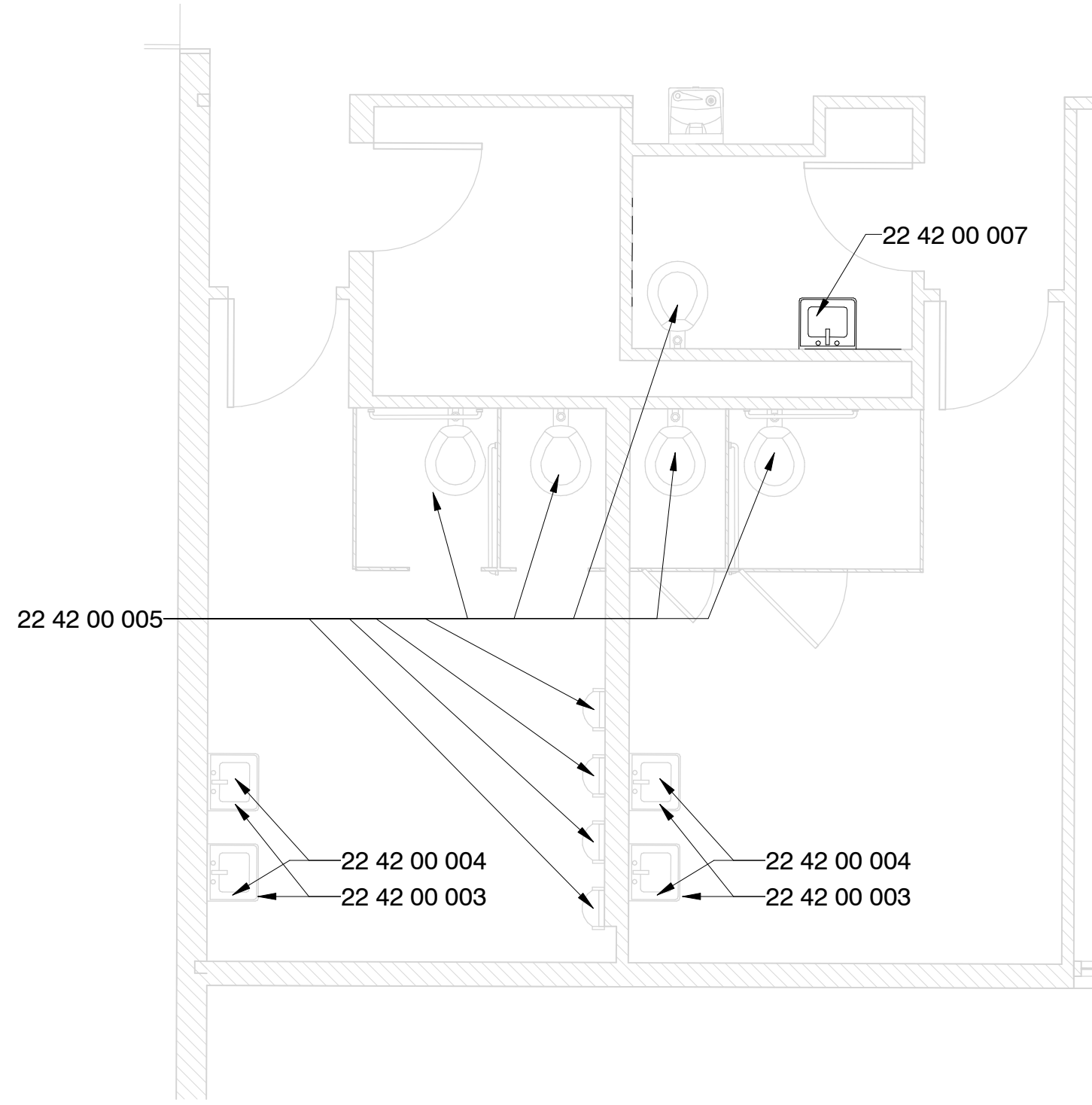

4 Middle East Building - New Const.
1/4" = 1'-0"

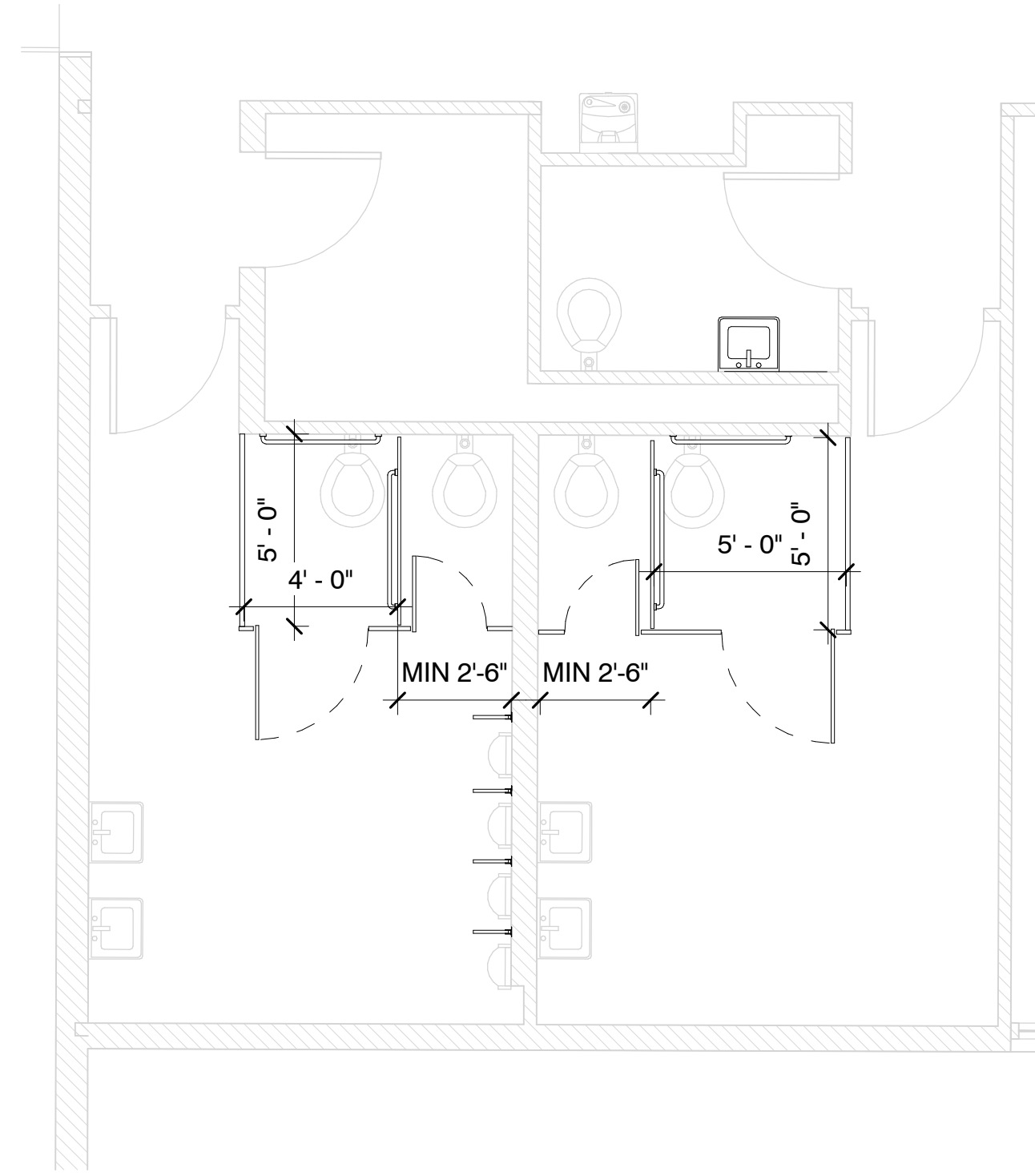

3 Middle East Building - New Const. Alt. #2
1/4" = 1'-0"

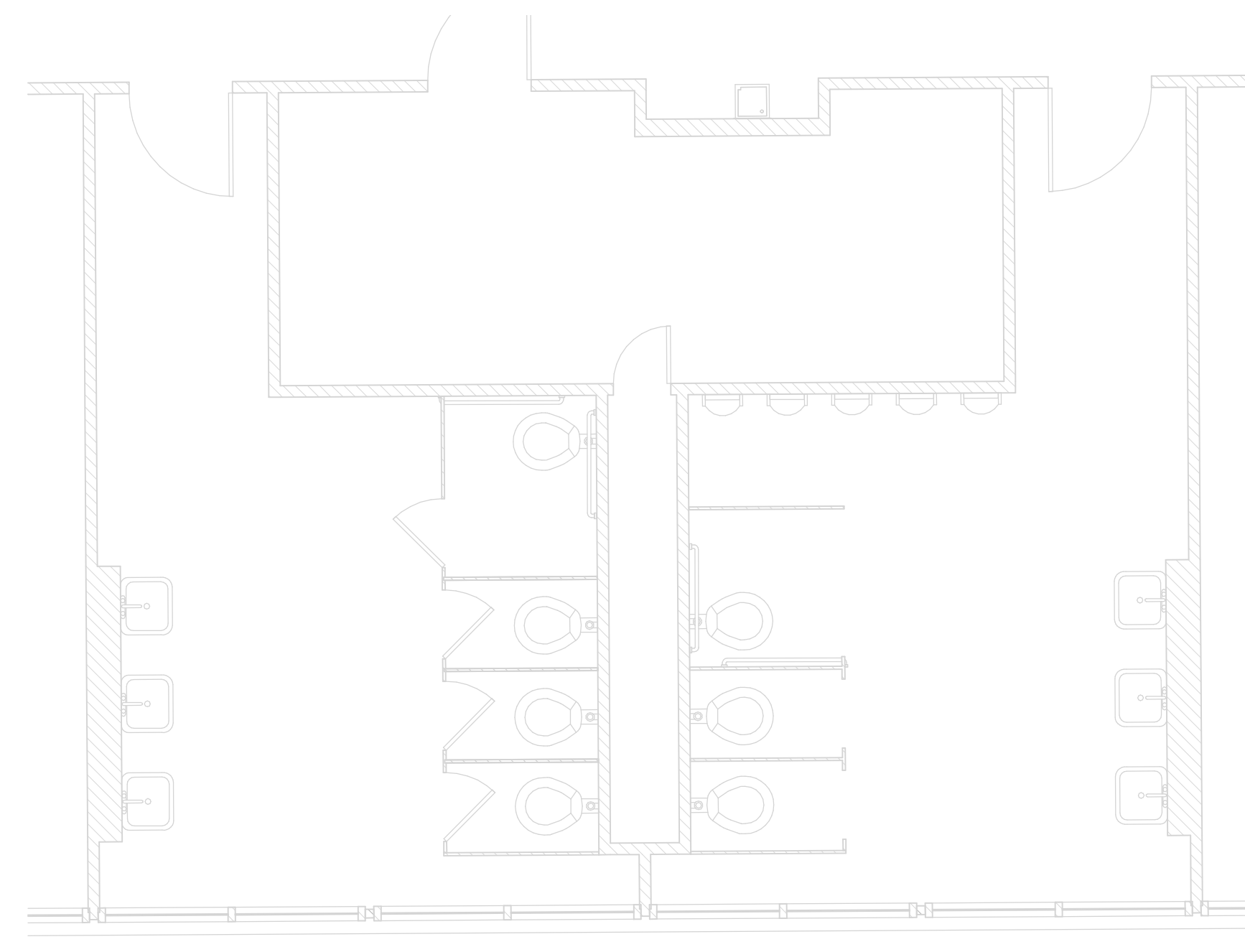

2 East Building - Demo
1/4" = 1'-0"

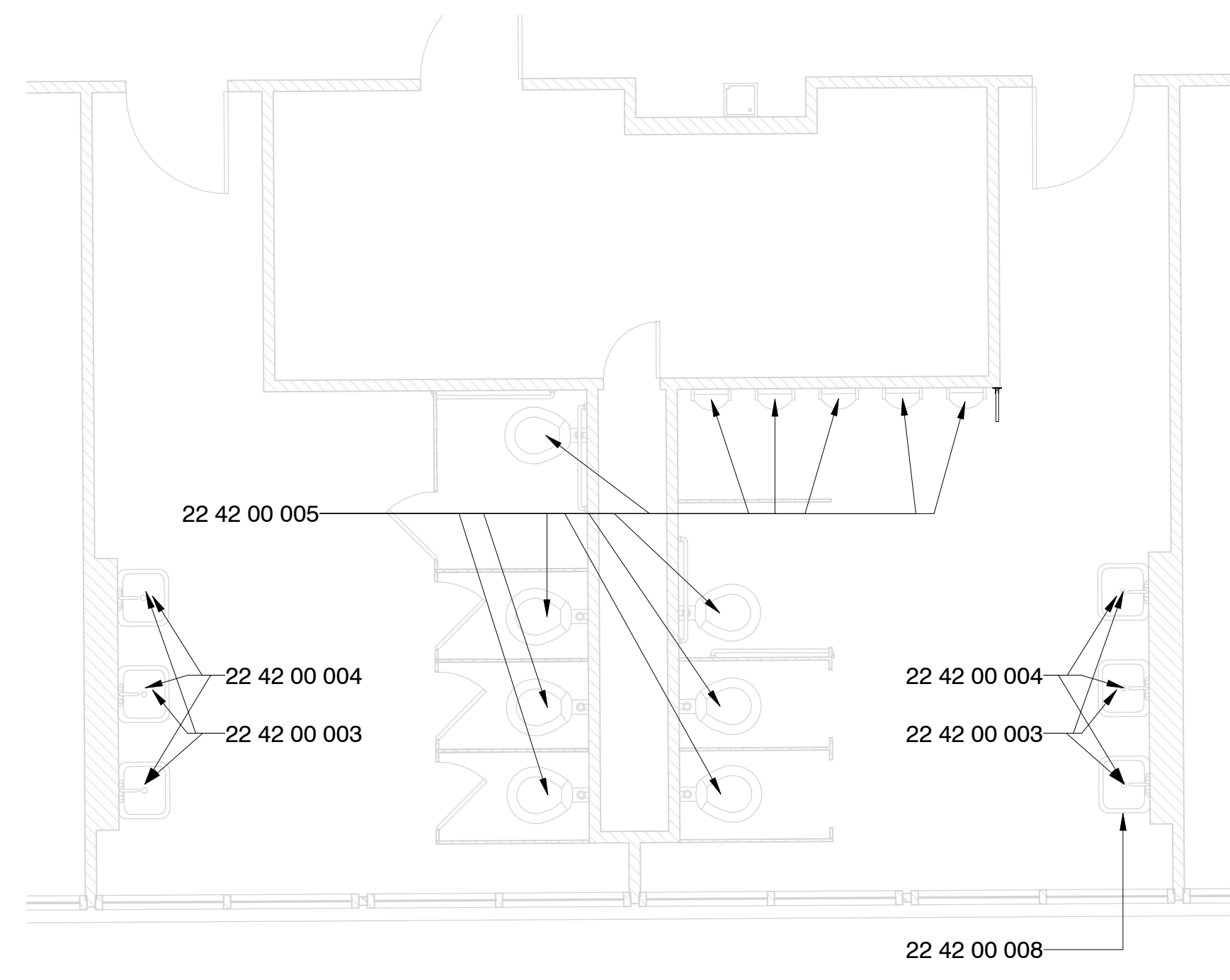

5 East Building - New Const.
1/4" = 1'-0"

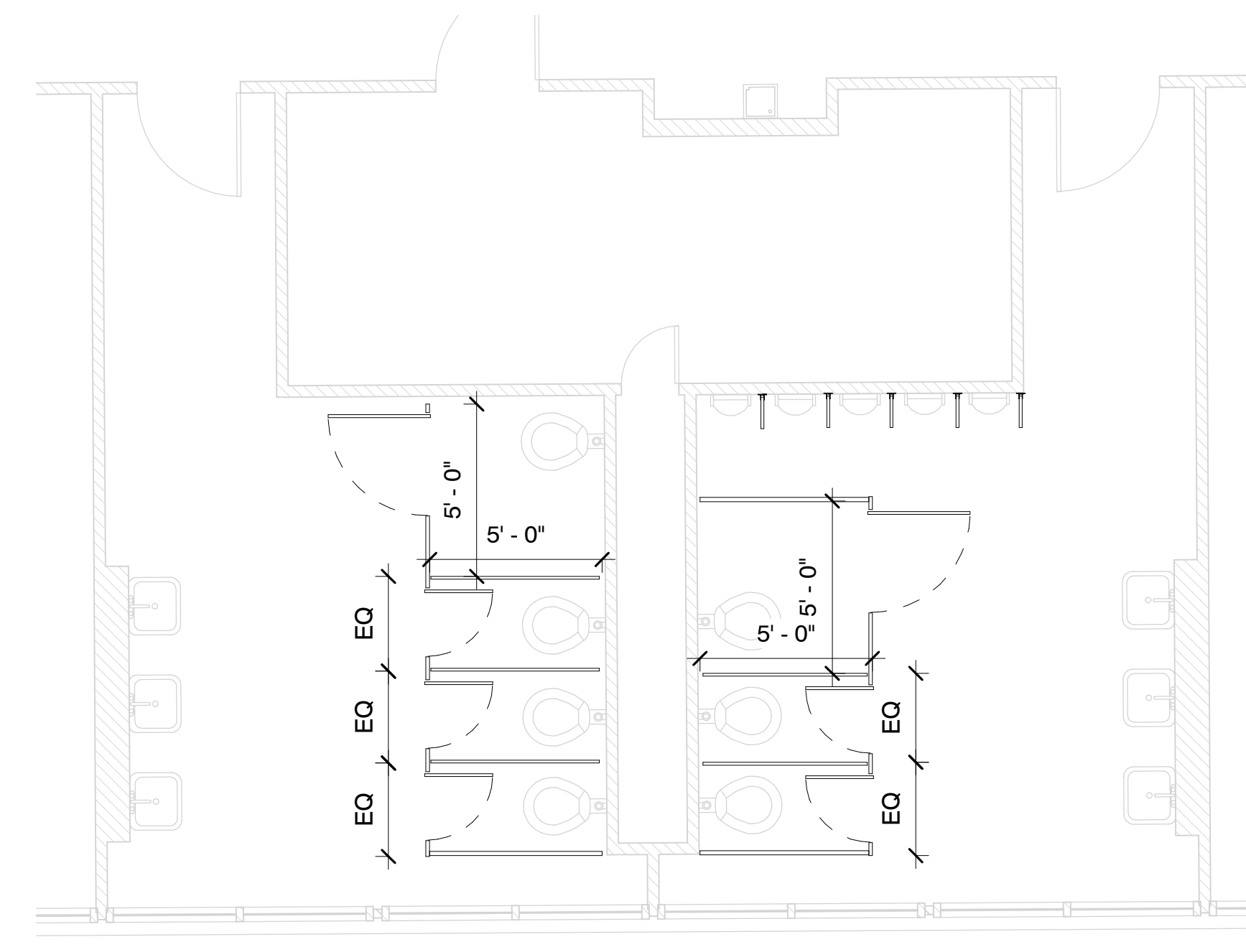

6 East Building - New Const. Alt. #2
1/4" = 1'-0"

Specific Notes

- 22 42 00 003 New touchless faucet at sink/cabinet; coordinate with mechanical
- 22 42 00 004 Install Pipe Guards; coordinate with mechanical
- 22 42 00 005 New touchless flushvalve @ fixture; coordinate with mechanical
- 22 42 00 007 Install new fixture; coordinate with mechanical
- 22 42 00 008 Remove and reinstall existing fixture; coordinate with mechanical

Alternate #6

1. Install new plastic toilet partitions in toilet rooms as indicated for new partitions and in configurations as indicated.
2. If plumbing fixtures are removed, then provide capping of services and drains as needed.
3. Install New Grab Bars as indicated

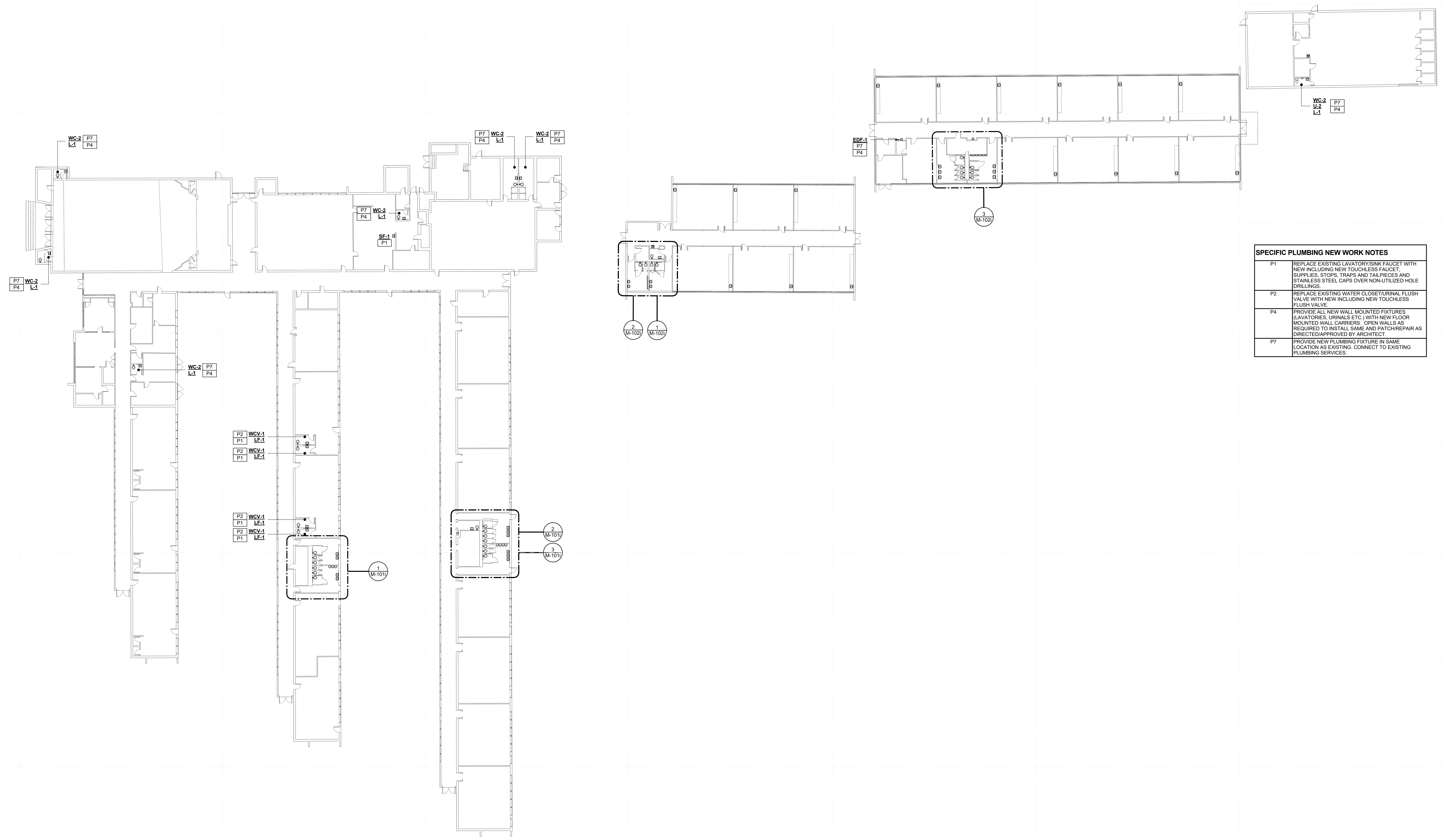
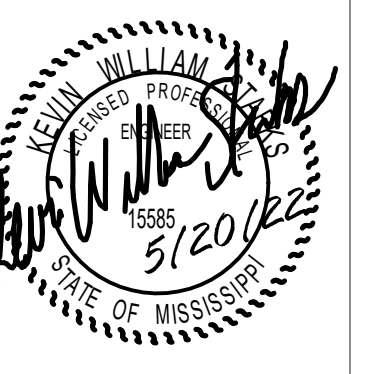

SPECIFIC PLUMBING NEW WORK NOTES	
P1	REPLACE EXISTING LAVATORY/SINK FAUCET WITH NEW INCLUDING NEW TOUCHLESS FAUCET, SUPPLIES, STOPS, TRAPS AND TAILPIECES AND STAINLESS STEEL CAPS OVER NON-UTILIZED HOLE DRILLINGS.
P2	REPLACE EXISTING WATER CLOSET/URNAL FLUSH VALVE WITH NEW INCLUDING NEW TOUCHLESS FLUSH VALVE.
P4	PROVIDE ALL NEW WALL MOUNTED FIXTURES (LAVATORIES, URINALS ETC.) WITH NEW FLOOR MOUNTED WALL CARRIERS. OPEN WALLS AS REQUIRED TO INSTALL SAME AND PATCH/REPAIR AS DIRECTED/APPROVED BY ARCHITECT.
P7	PROVIDE NEW PLUMBING FIXTURE IN SAME LOCATION AS EXISTING. CONNECT TO EXISTING PLUMBING SERVICES.

1 Bankston Elementary - Overall Mechanical Plan
M-001i 1" = 20'-0"

Greenwood Leflore Consolidated SD ESSER

100%
Construction
Documents
Project No 21097
Date 20 May 2022
Revisions Rev Date
Drawn JS/JK
Checked JK/KS

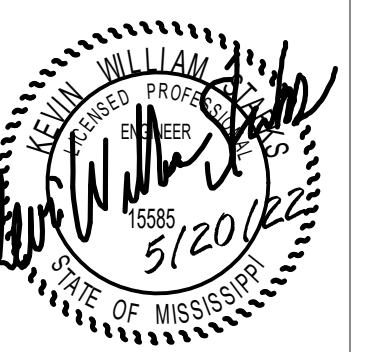

SPECIFIC PLUMBING DEMOLITION NOTES	
PD2	REPLACE EXISTING PLUMBING FIXTURE WITH NEW IN SAME LOCATION. REUSE EXISTING SERVICES.
PD3	OPEN EXISTING WALL/CHASE FOR NEW PLUMBING INSTALLATIONS.

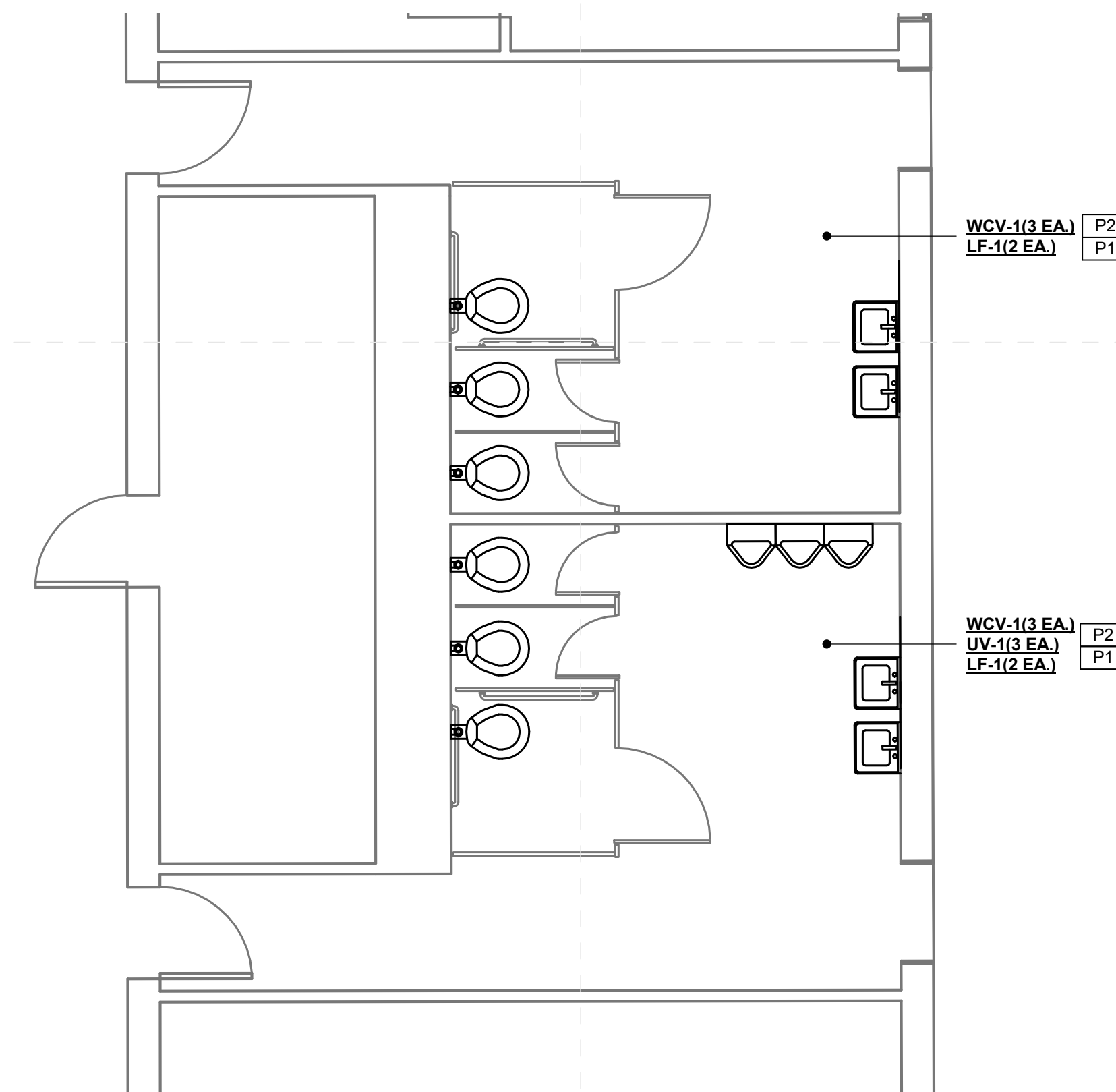

**Bankston Elementary
Enlarged Toilet New Work Plan (1)**
1
M-101i 1/4" = 1'-0"

SPECIFIC PLUMBING NEW WORK NOTES	
P1	REPLACE EXISTING LAVATORY/SINK FAUCET WITH NEW INCLUDING NEW TOUCHLESS FAUCET. SUPPLIES, STOPS, TRAPS AND TAILPIECES AND STAINLESS STEEL CAPS OVER NON-UTILIZED HOLE DRILLINGS.
P2	REPLACE EXISTING WATER CLOSE (URINAL FLUSH VALVE WITH NEW INCLUDING NEW TOUCHLESS FLUSH VALVE.
P3	PROVIDE NEW PLUMBING FIXTURE AS INDICATED.
P4	PROVIDE ALL NEW WALL MOUNTED FIXTURES (LAVATORIES, URINALS ETC.) WITH NEW FLOOR MOUNTED WALL CARRIERS. OPEN WALLS AS REQUIRED TO INSTALL SAME AND PATCH/REPAIR AS DIRECTED/APPROVED BY ARCHITECT.

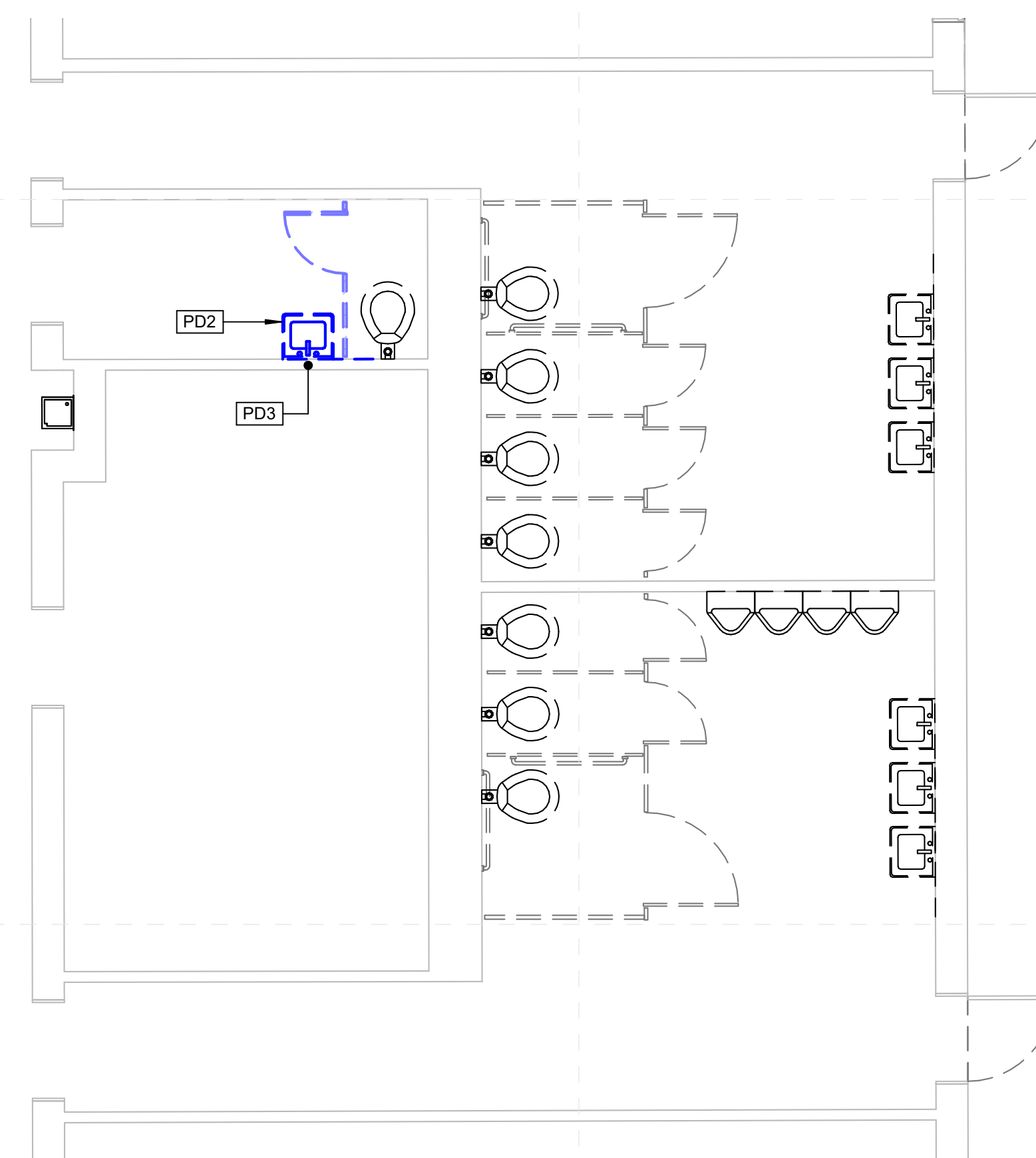

**Bankston Elementary
Enlarged Toilet Demo Plan (2)**
2
M-101i 1/4" = 1'-0"

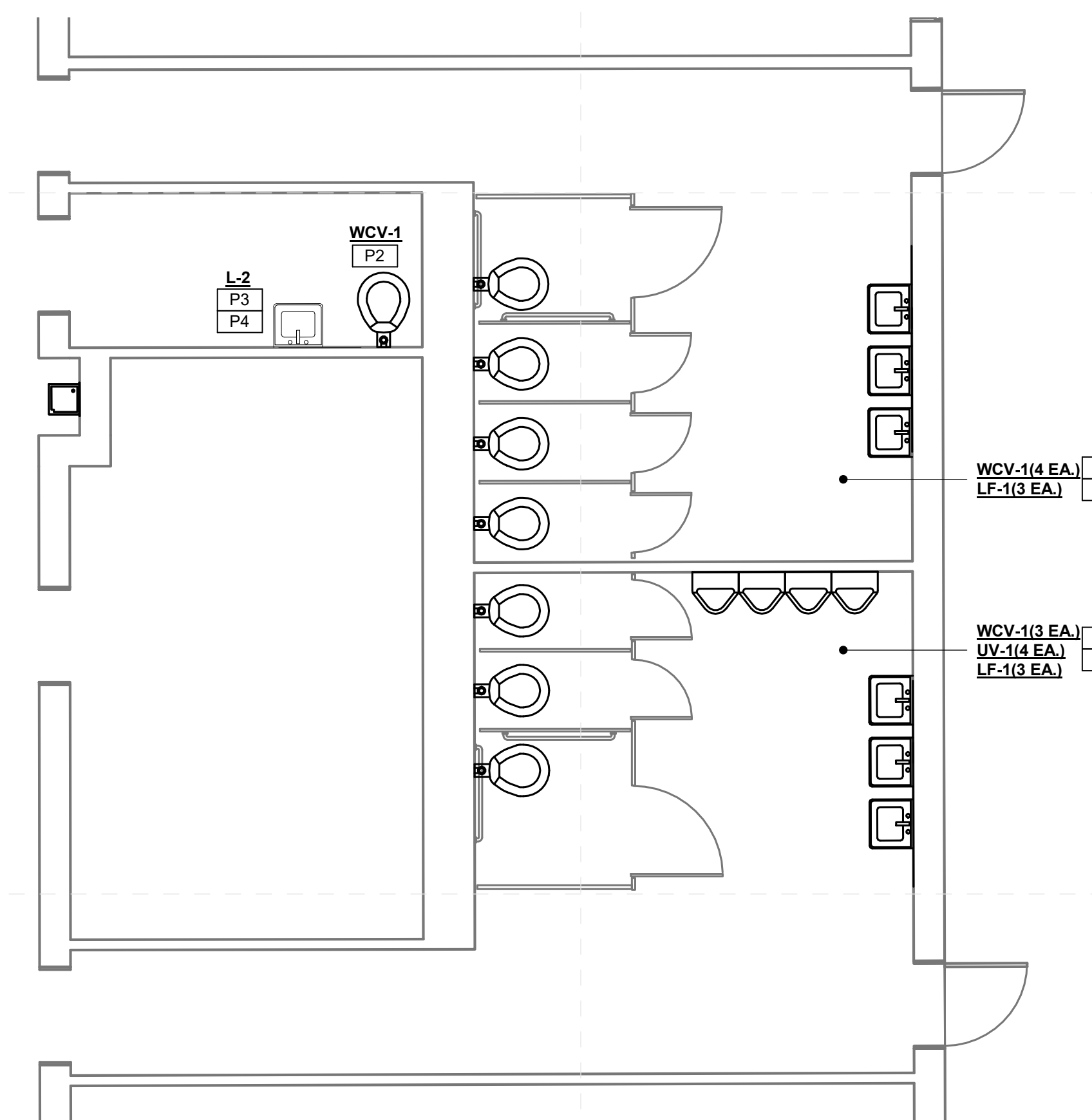

**Bankston Elementary
Enlarged Toilet New Work Plan (2)**
3
M-101i 1/4" = 1'-0"

Greenwood Leflore Consolidated SD ESSER

100%
Construction
Documents

Project No	21097
Date	20 May 2022
Revisions	Rev Date
Drawn	JS/JK
Checked	JK/KS

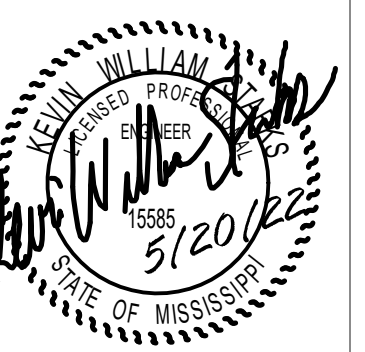

SPECIFIC PLUMBING DEMOLITION NOTES	
PD2	REPLACE EXISTING PLUMBING FIXTURE WITH NEW IN SAME LOCATION. REUSE EXISTING SERVICES.
PD3	OPEN EXISTING WALL/CHASE FOR NEW PLUMBING INSTALLATIONS.

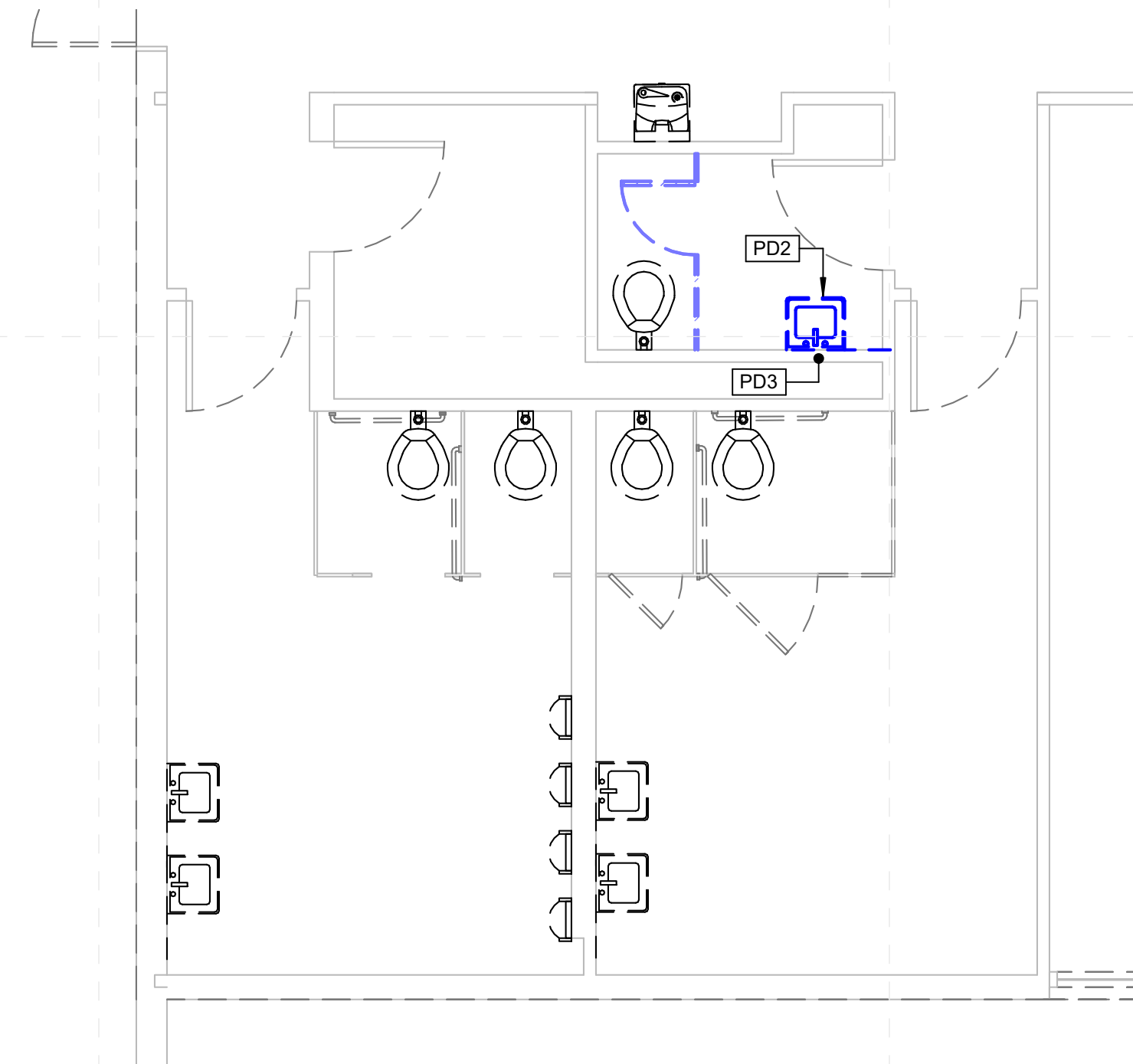

1
M-102/ 1/4" = 1'-0"
Bankston Elementary - Enlarged Toilet Demo Plan (3)

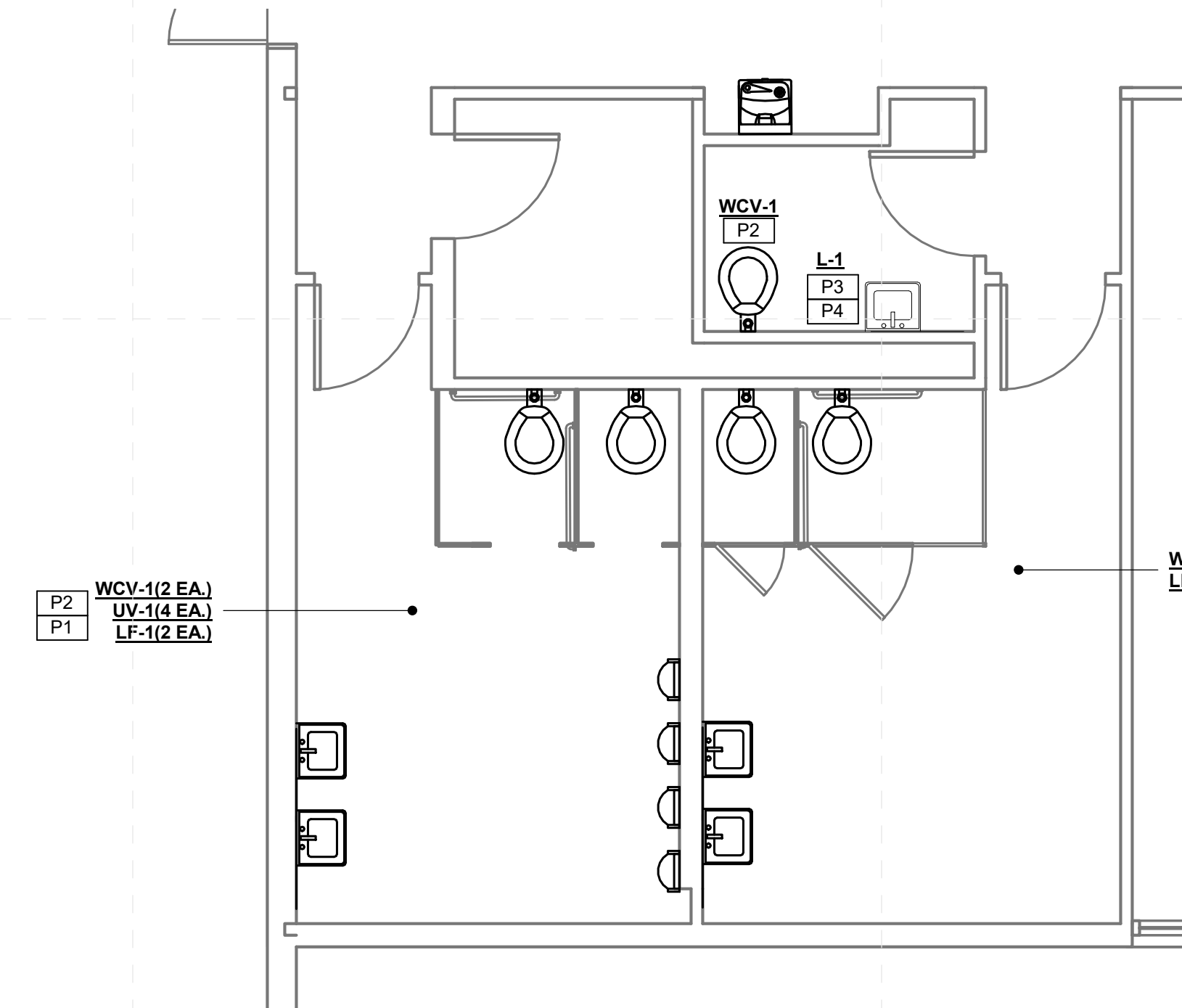

2
M-102/ 1/4" = 1'-0"
Bankston Elementary - Enlarged Toilet New Work Plan (3)

SPECIFIC PLUMBING NEW WORK NOTES	
P1	REPLACE EXISTING LAVATORY/SINK FAUCET WITH NEW INCLUDING NEW TOUCHLESS FAUCET. SUPPLIES, STOPS, TRAPS AND TAILPIECES AND STAINLESS STEEL CAPS OVER NON-UTILIZED HOLE DRILLINGS.
P2	REPLACE EXISTING WATER CLOSE (URNAL FLUSH VALVE WITH NEW INCLUDING NEW TOUCHLESS FLUSH VALVE.
P3	PROVIDE NEW PLUMBING FIXTURE AS INDICATED.
P4	PROVIDE ALL NEW WALL MOUNTED FIXTURES (LAVATORIES, URINALS ETC.) WITH NEW FLOOR MOUNTED WALL CARRIERS. OPEN WALLS AS REQUIRED TO INSTALL SAME AND PATCH/REPAIR AS DIRECTED/APPROVED BY ARCHITECT.
P8	RESET, ADJUST AND TIGHTEN EXISTING FIXTURE TO WALL/FLOOR AS REQUIRED AND PROVIDE NEW CAULKING AROUND PERIMETER.

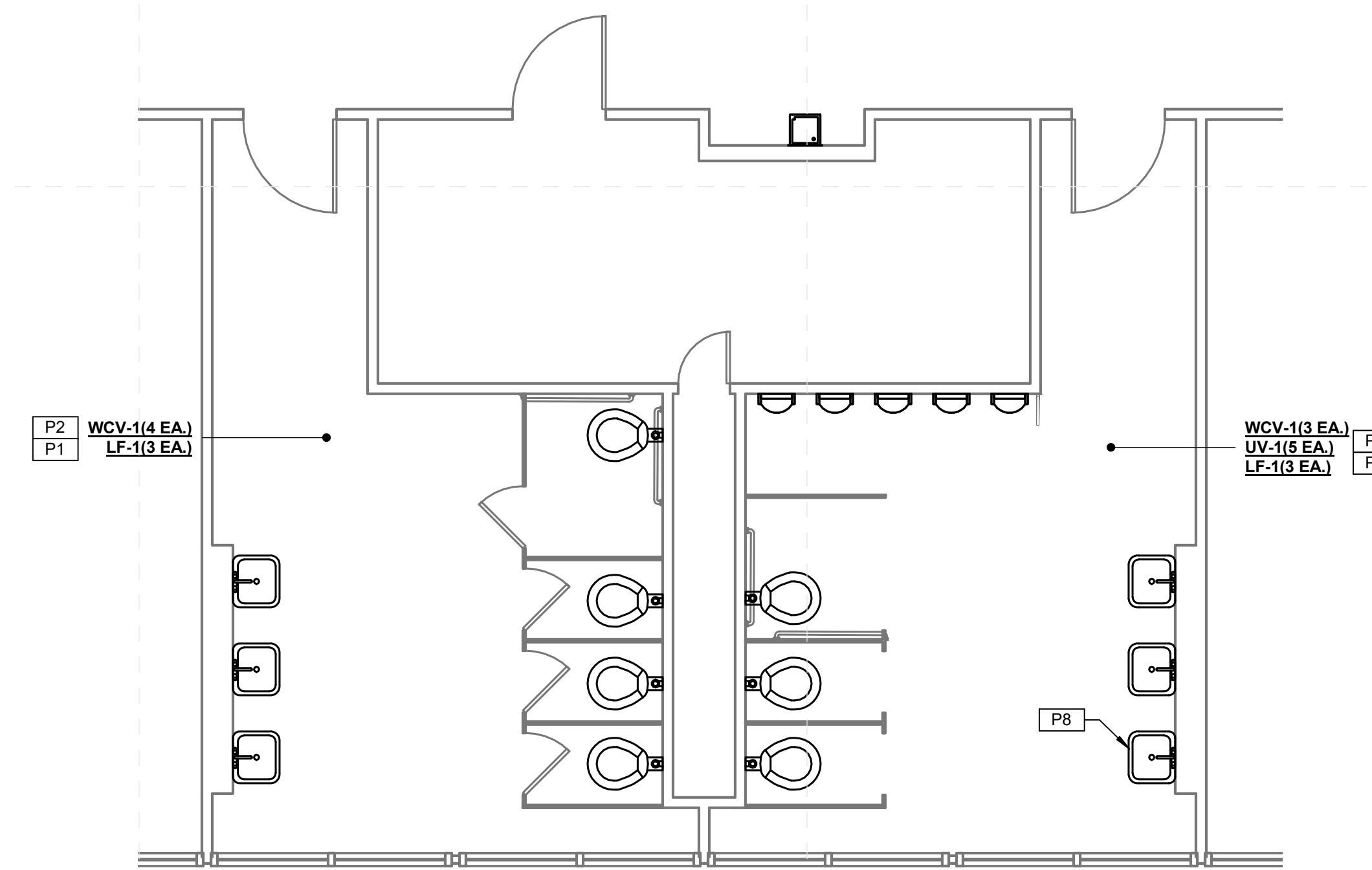

3
M-102/ 1/4" = 1'-0"
Bankston Elementary - Enlarged Toilet New Work Plan (4)

Greenwood Leflore Consolidated SD ESSER

100%
Construction
Documents

Project No	21097
Date	20 May 2022
Revisions	Rev Date
Drawn	JS/JK
Checked	JK/KS

All School's Specific Notes

- 22 42 00 002 New fixtures in this toilet room; coordinate with mechanical
- 22 42 00 003 New touchless faucet at sink/cabinet; coordinate with mechanical
- 22 42 00 004 Install Pipe Guards; coordinate with mechanical
- 22 42 00 005 New touchless flushvalve @ fixture; coordinate with mechanical
- 22 42 00 007 Install new fixture; coordinate with mechanical
- 22 47 13 002 Install single drinking fountain here with bottle filler attachment; coordinate with mechanical & electrical drawings

General Project Notes

1. Wherever fixture indicated to be replaced, include new finish plumbing and standard accessories including pipe insulation, faucets, flush valves, sealant, etc.

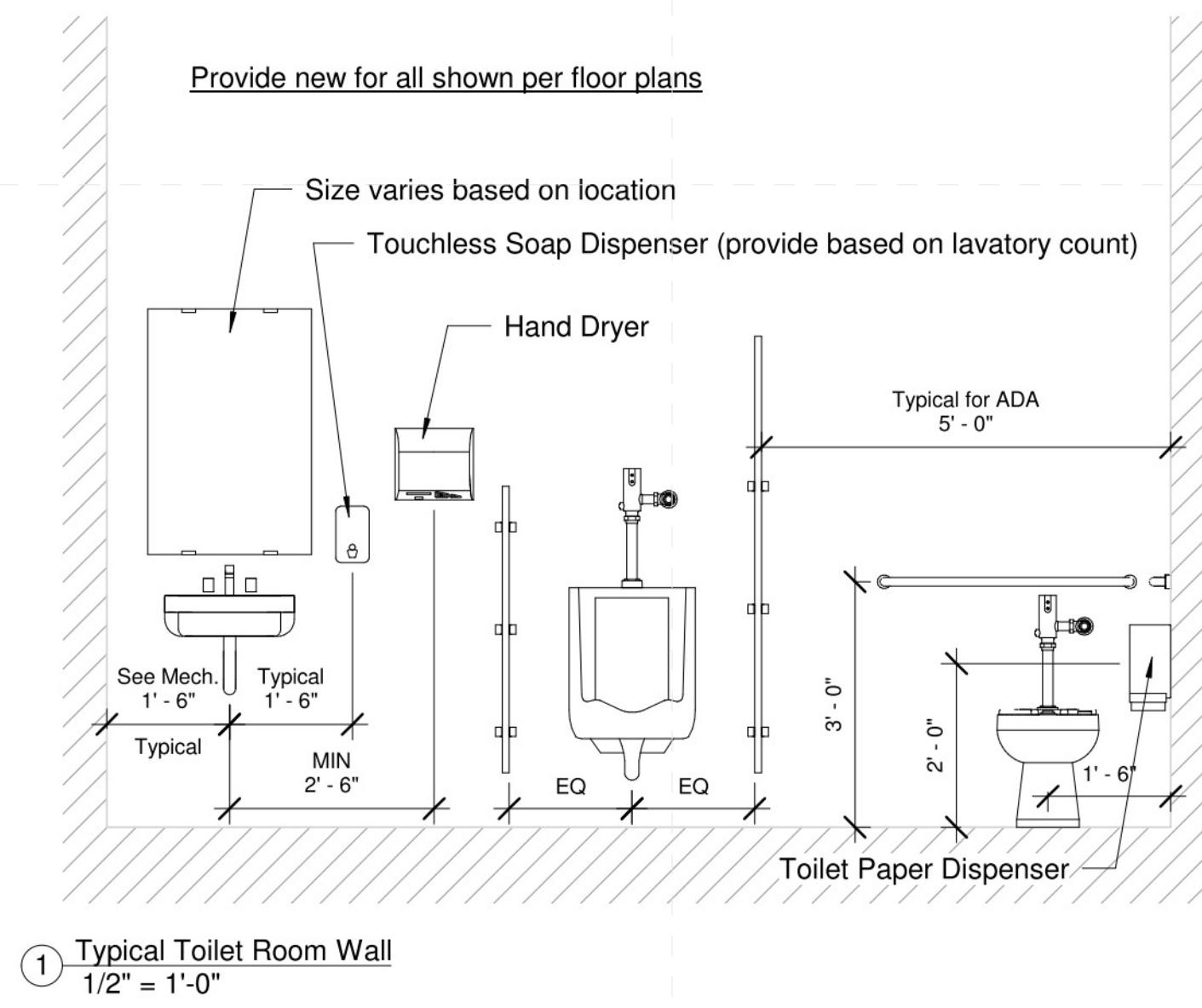

Front of School



Typical Toilet Rm Flr



Typical Toilet Lav Wall



Typical Lav Layout



Typical Urinal Style



Typical Toilet Style

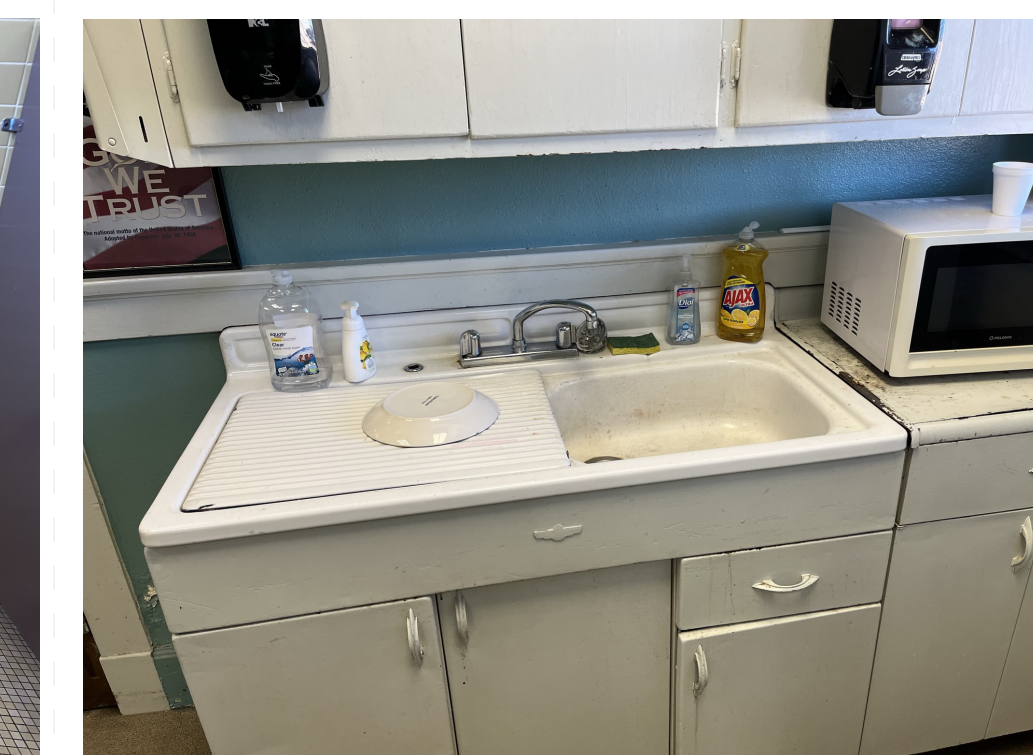

East Building Break



Class Lav



Gym Toilet Rm



Construction Documents

Project No	21097
Date	May 20, 2022
Revisions	Rev Date
Drawn	PPu
Checked	RBI

5/18/2022 8:27:11 AM C:\Users\pmpur\OneDrive\Documents\Davis Elementary_paulpurses\Y2OHY.rvt

5/18/2022 8:27:06 AM
C:\Users\pmpur\OneDrive\Documents\Davis Elementary_paulpurser\22QHY.rvt

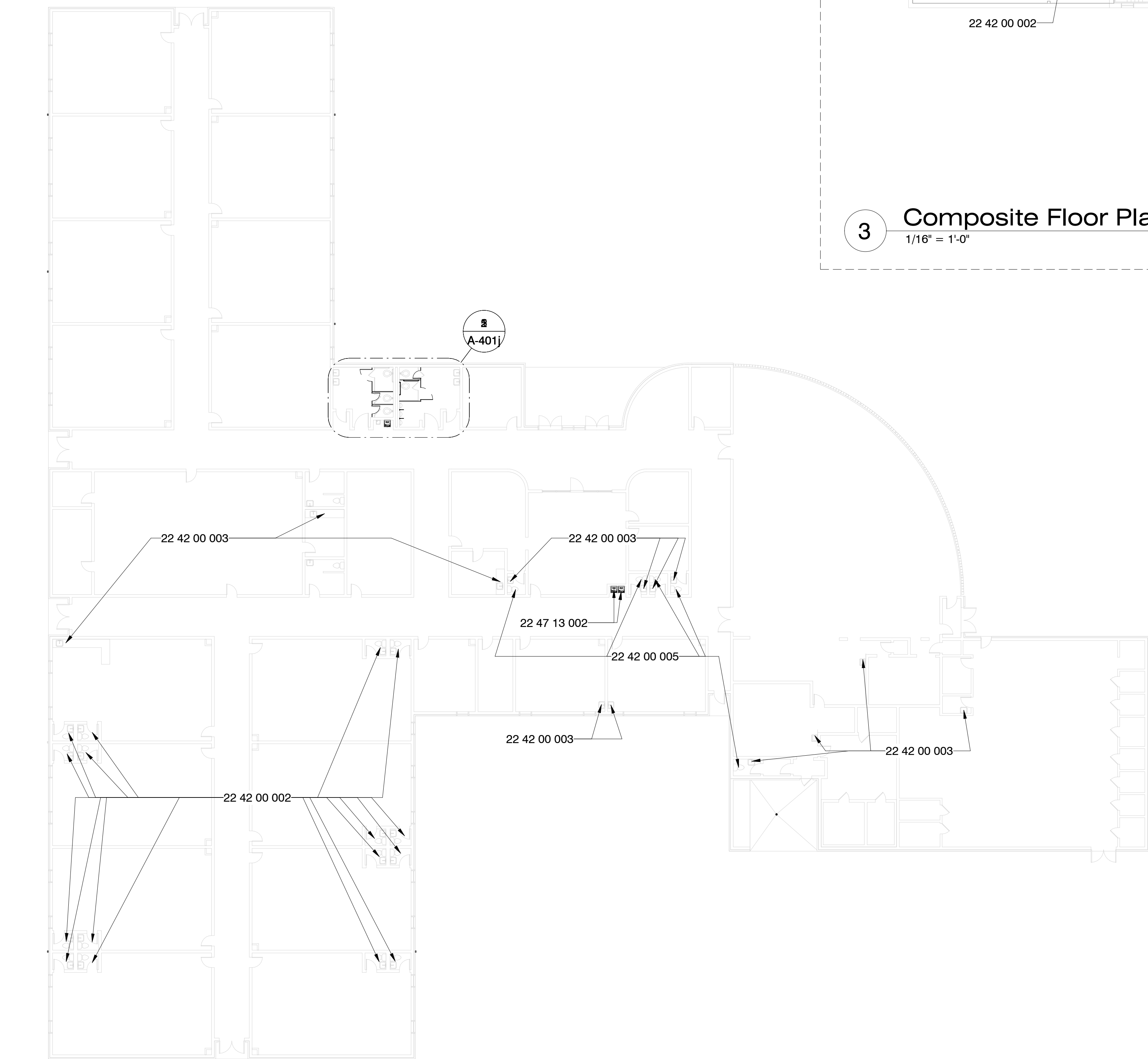

1 Composite Floor Plan - West
1/16" = 1'-0"

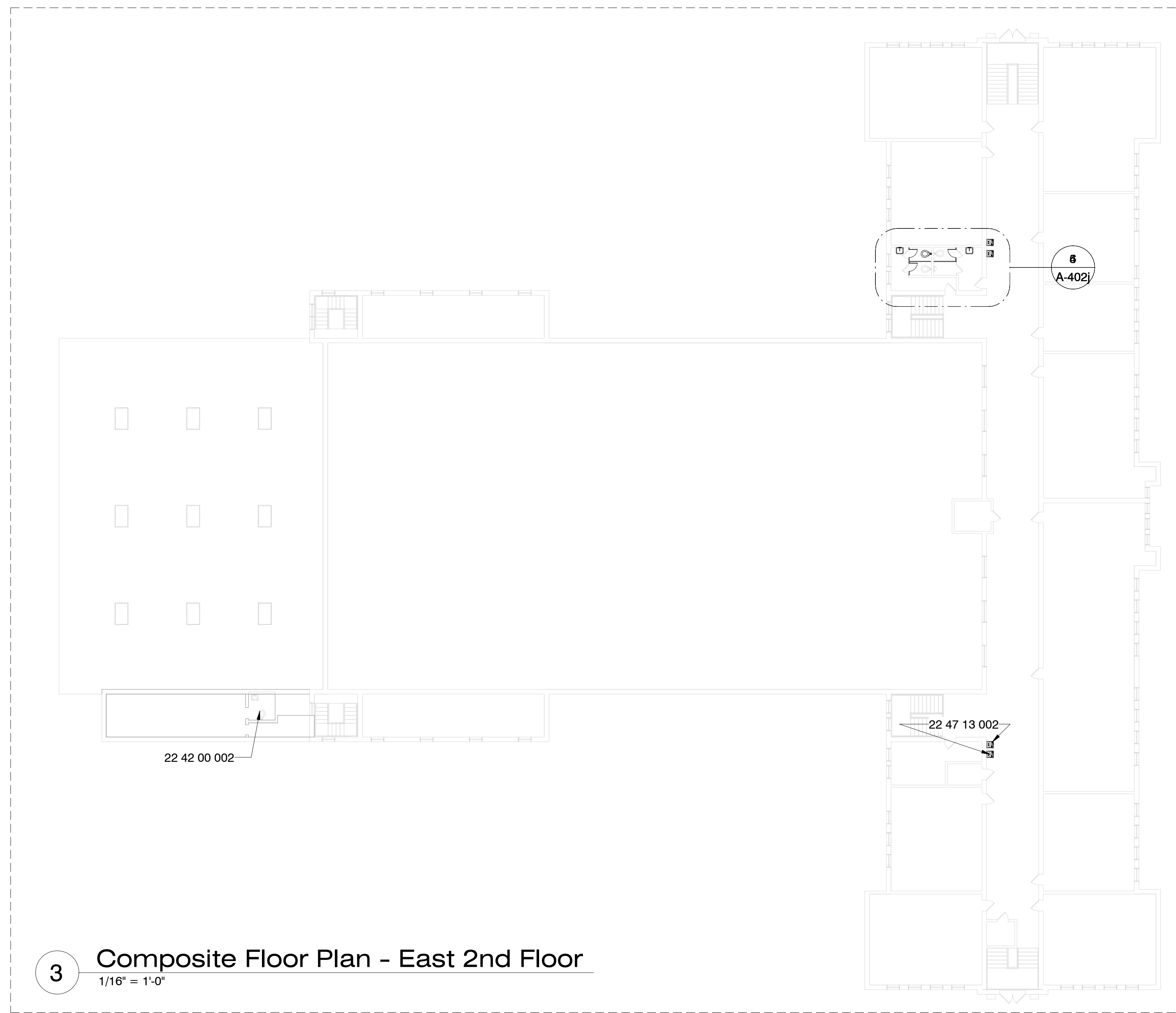

3 Composite Floor Plan - East 2nd Floor
1/16" = 1'-0"

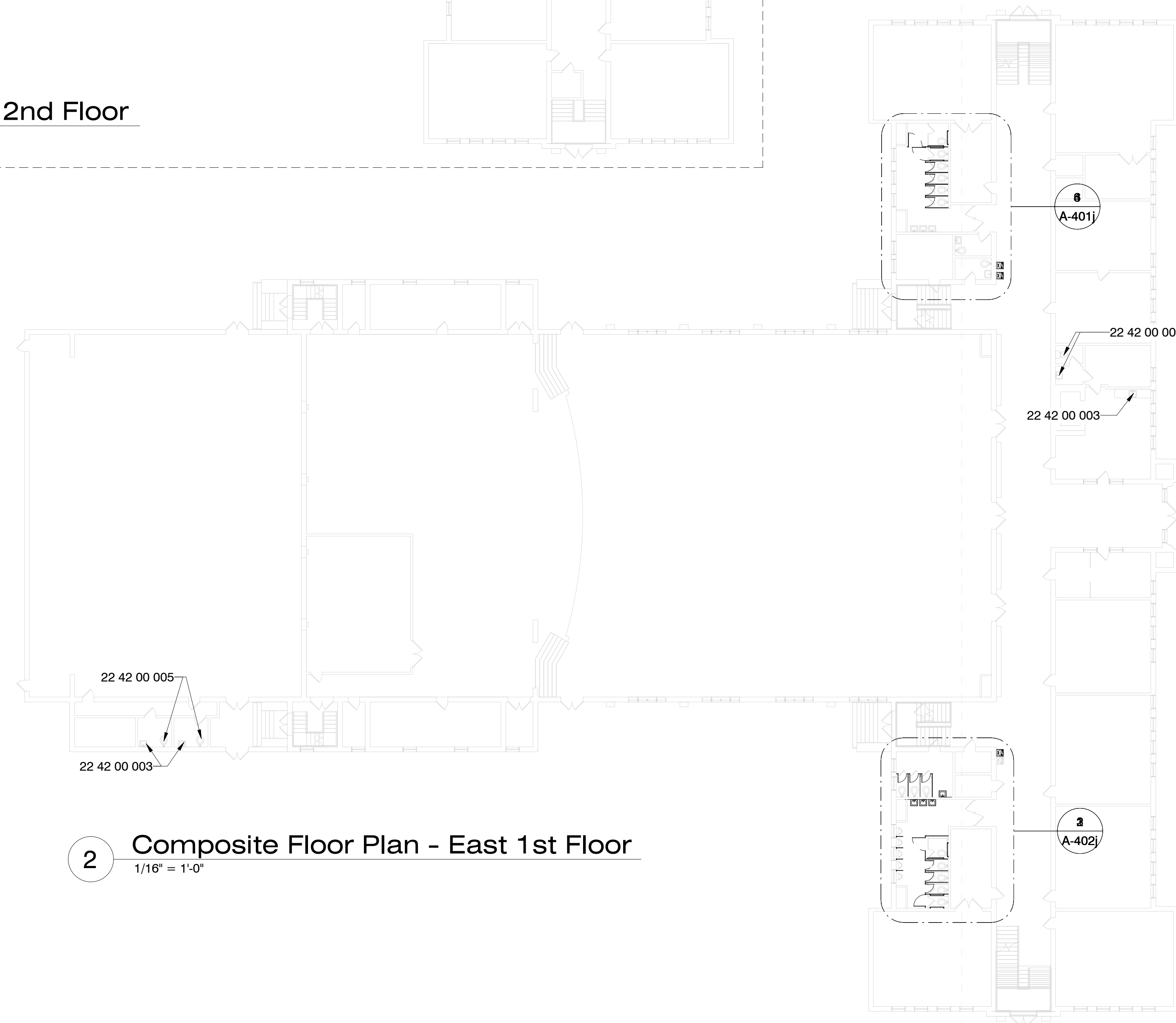

2 Composite Floor Plan - East 1st Floor
1/16" = 1'-0"

Specific Notes

- 22 42 00 002 New fixtures in this toilet room; coordinate with mechanical
- 22 42 00 003 New touchless faucet at sink/cabinet; coordinate with mechanical
- 22 42 00 005 New touchless flushvalve @ fixture; coordinate with mechanical
- 22 47 13 002 Install single drinking fountain here with bottle filler attachment; coordinate with mechanical & electrical drawings



Construction Documents

Project No	21097
Date	May 20, 2022
Revisions	Rev Date
Drawn	BJo
Checked	PPu

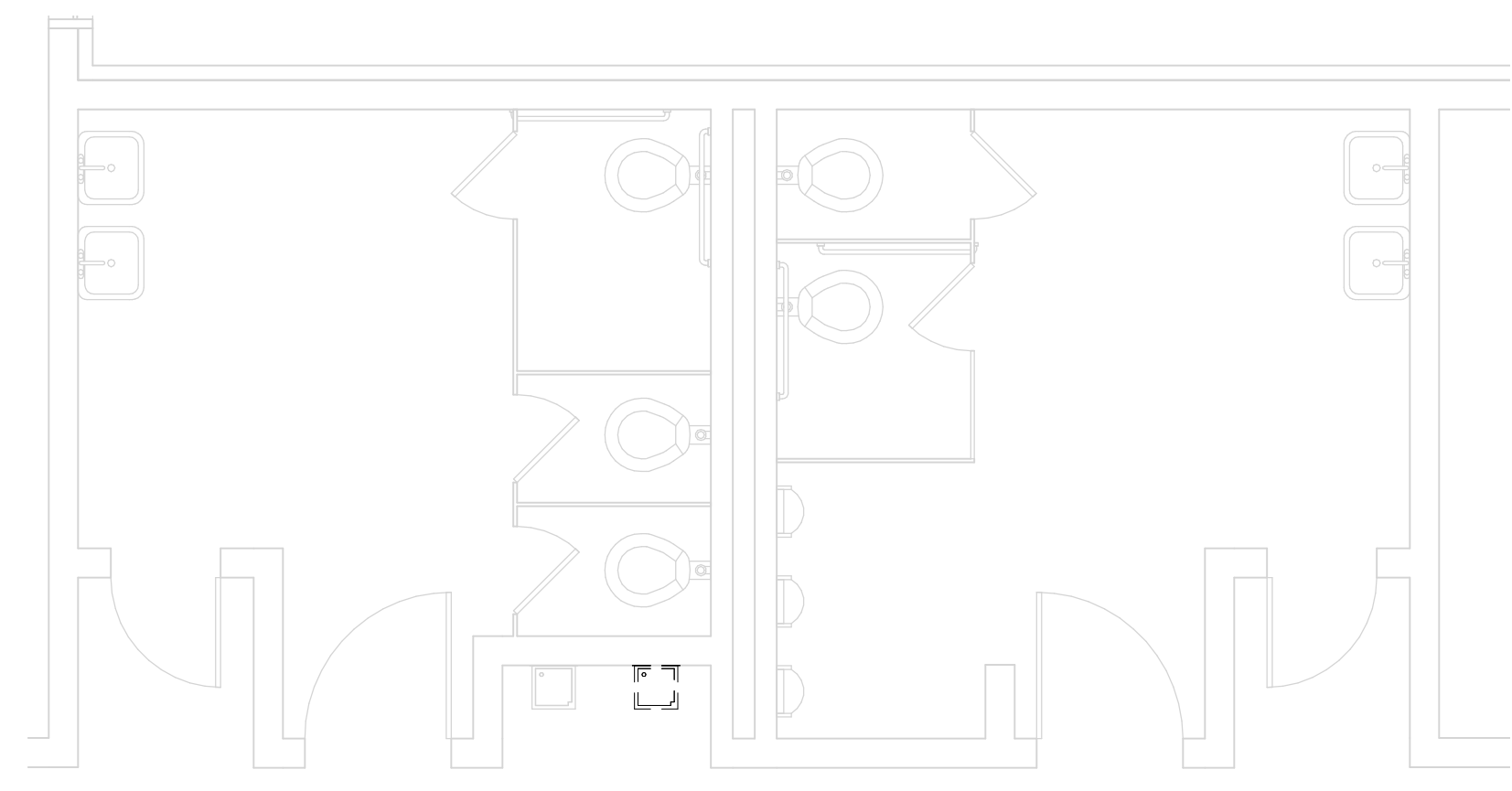

1 West Building Enlarged Bathroom - Demo
1/4" = 1'-0"

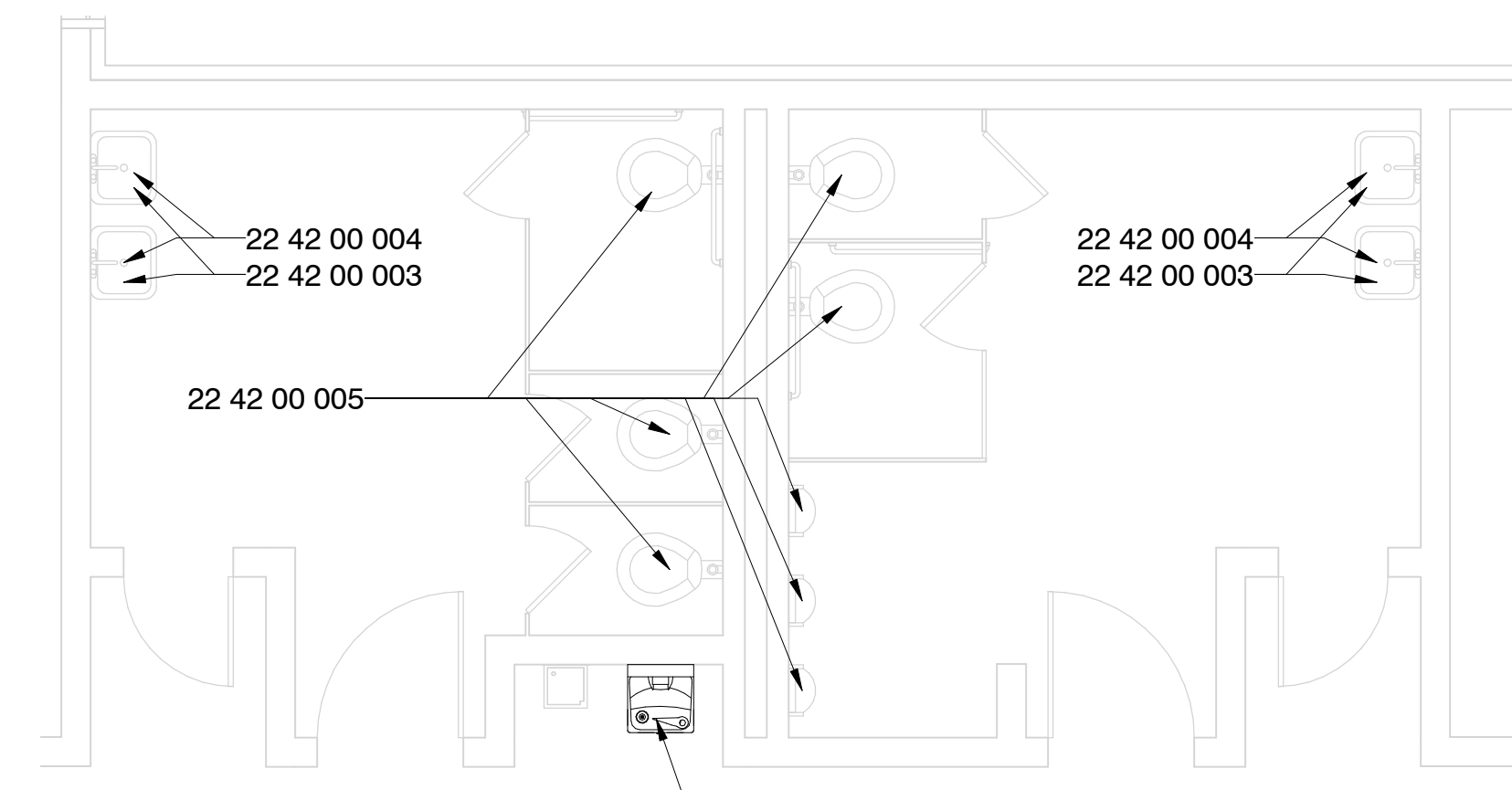

5 West Building Enlarged Bathroom - New Const.
1/4" = 1'-0"

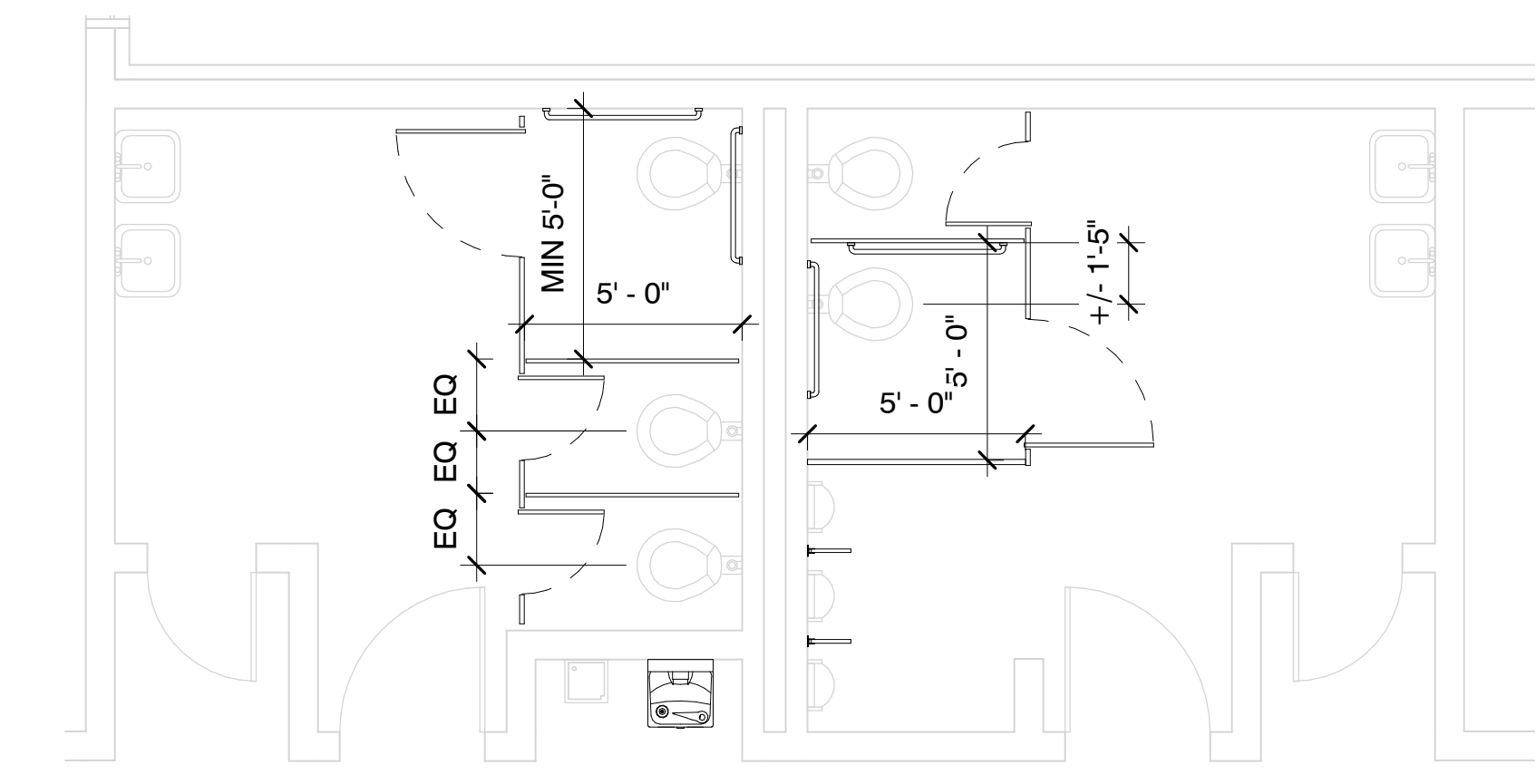

2 West Building Enlarged Bathroom - New Const. Alt. #3
1/4" = 1'-0"

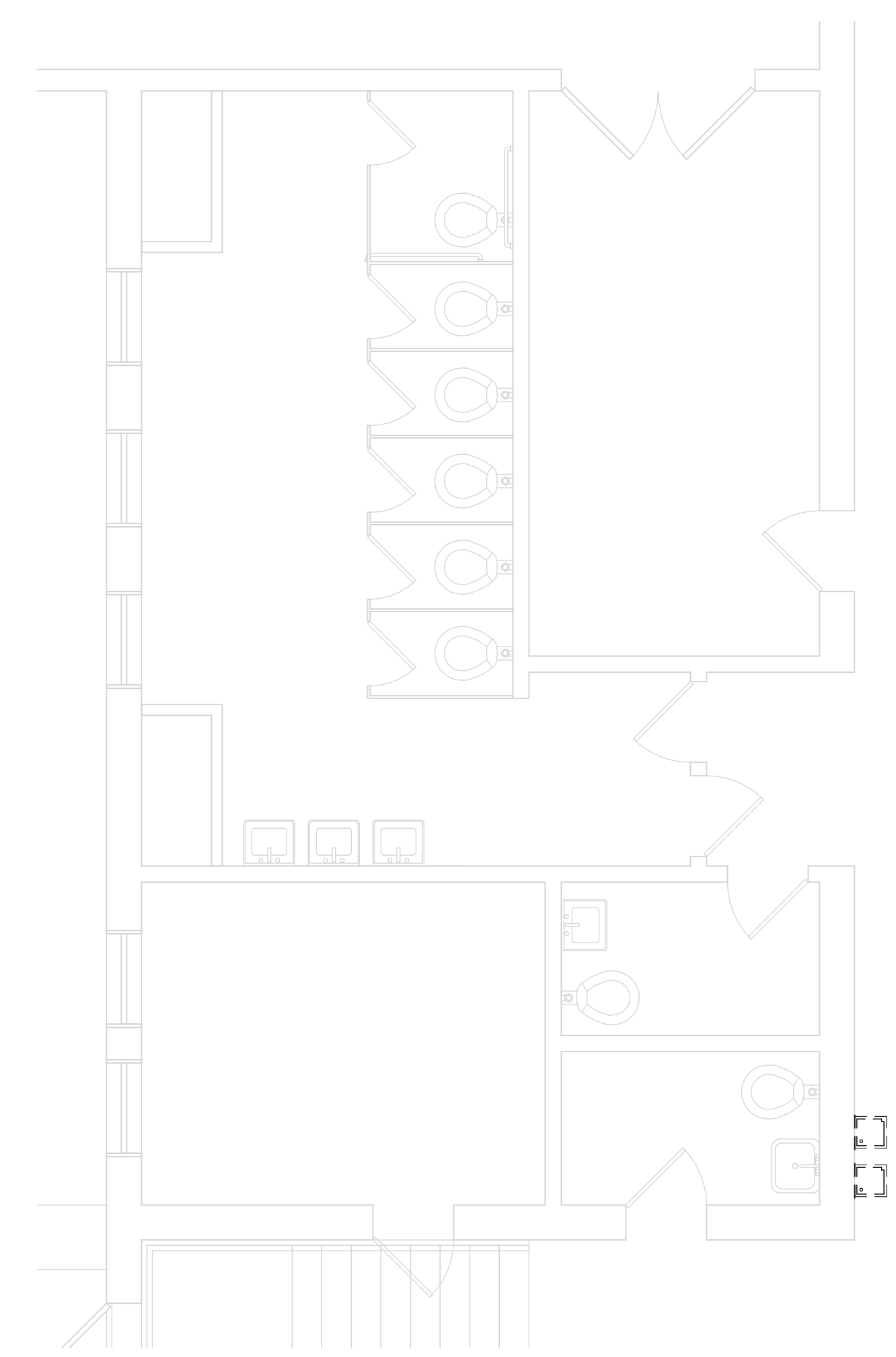

3 East Building 1st Floor North - Demo
1/4" = 1'-0"

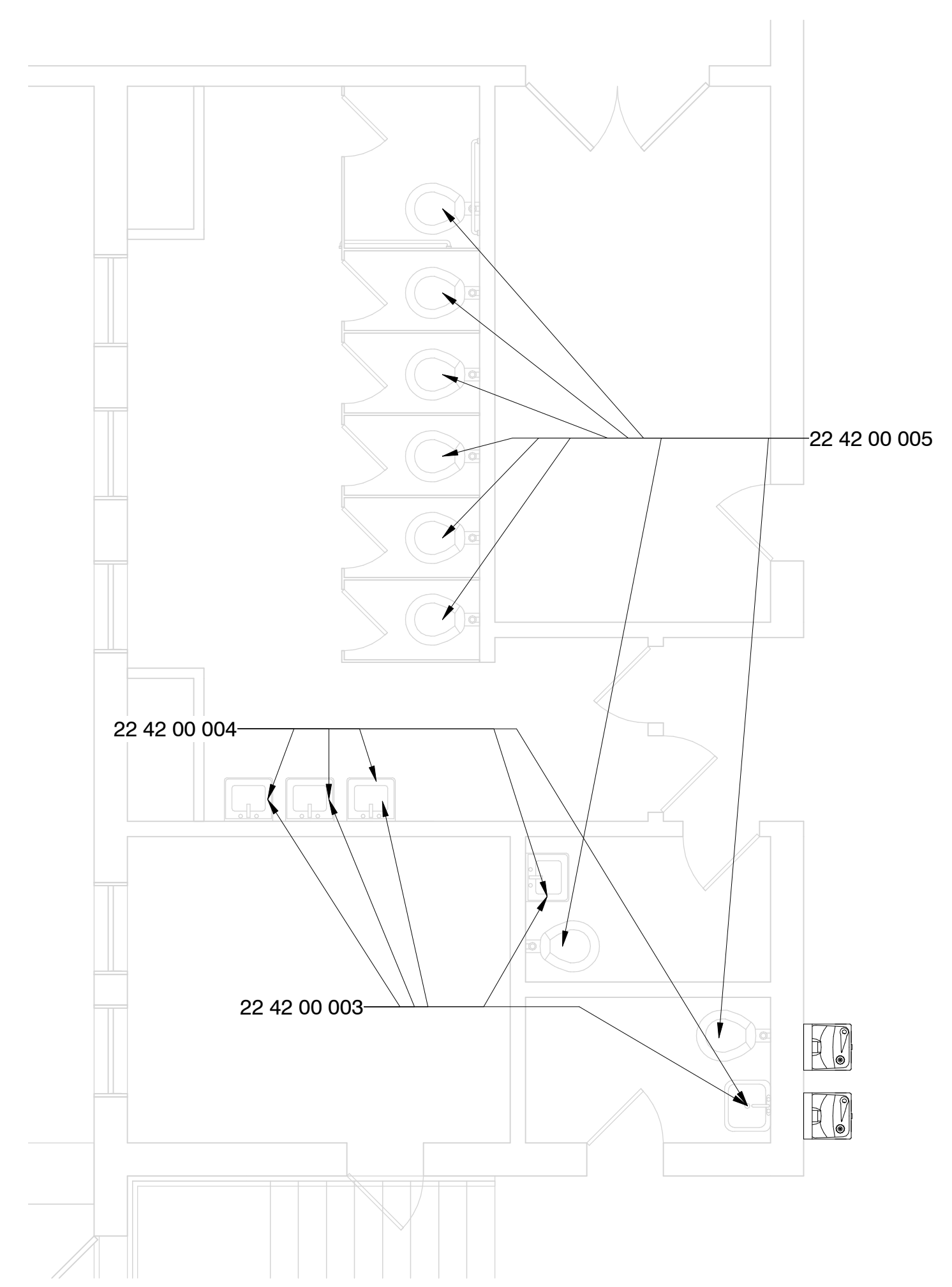

4 East Building 1st Floor North - New Const.
1/4" = 1'-0"

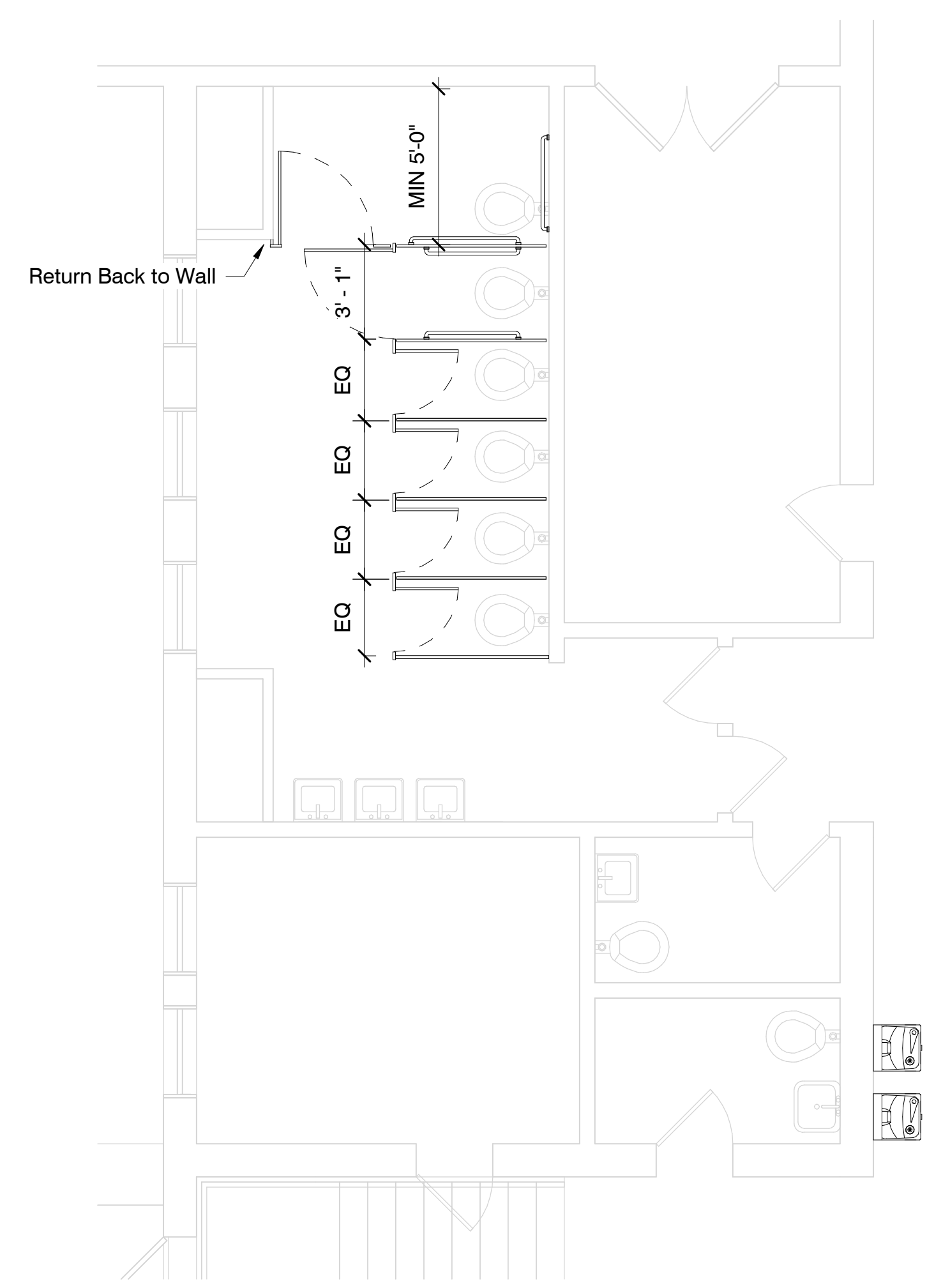

6 East Building 1st Floor North - New Const. Alt. #3
1/4" = 1'-0"

Specific Notes

- 22 42 00 003 New touchless faucet at sink/cabinet; coordinate with mechanical
- 22 42 00 004 Install Pipe Guards; coordinate with mechanical
- 22 42 00 005 New touchless flushvalve @ fixture; coordinate with mechanical
- 22 47 13 002 Install single drinking fountain here with bottle filler attachment; coordinate with mechanical & electrical drawings

Alternate #7

1. Install new plastic toilet partitions in toilet rooms as indicated for new partitions and in configurations as indicated.
2. If plumbing fixtures are removed, then provide capping of services and drains as needed.
3. Install New Grab Bars as indicated

Greenwood Leflore Consolidated SD ESSER

Davis Elementary: 400 Cotton St, Greenwood, MS 38930

Construction Documents

Project No	21097
Date	May 20, 2022
Revisions	Rev Date
Drawn	PPU
Checked	RBI

A-401j

Enlarged Toilet Room Plans

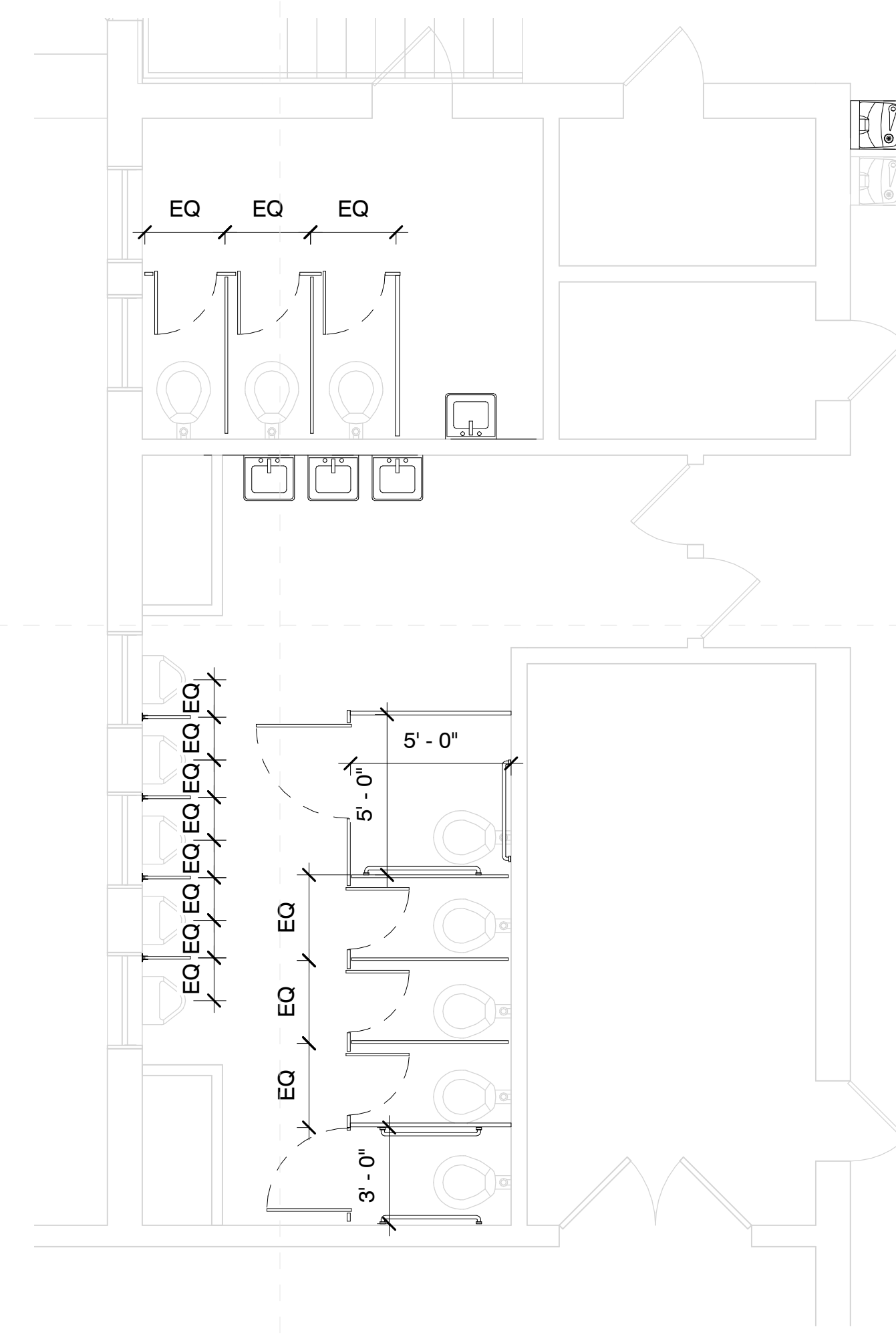
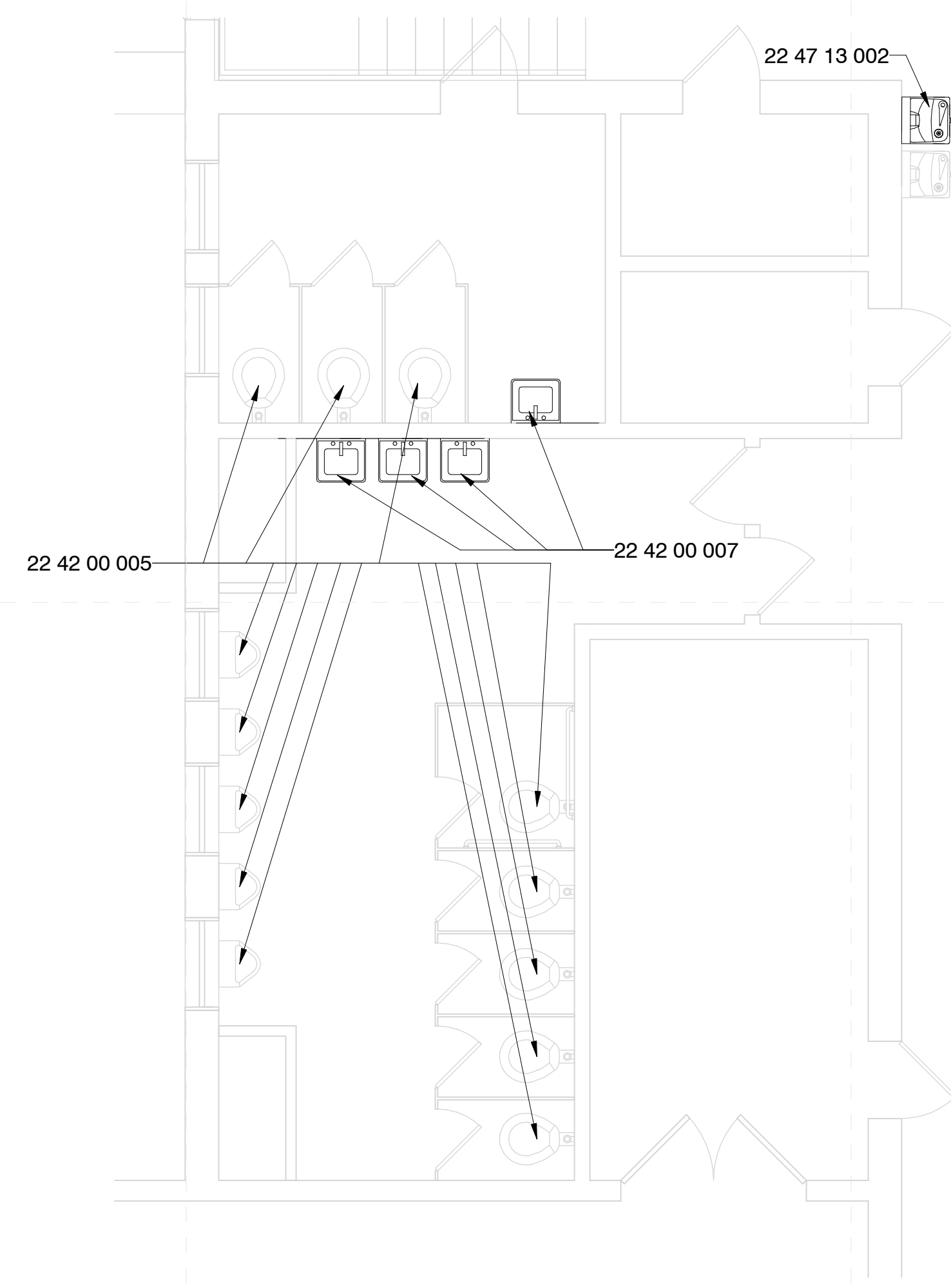
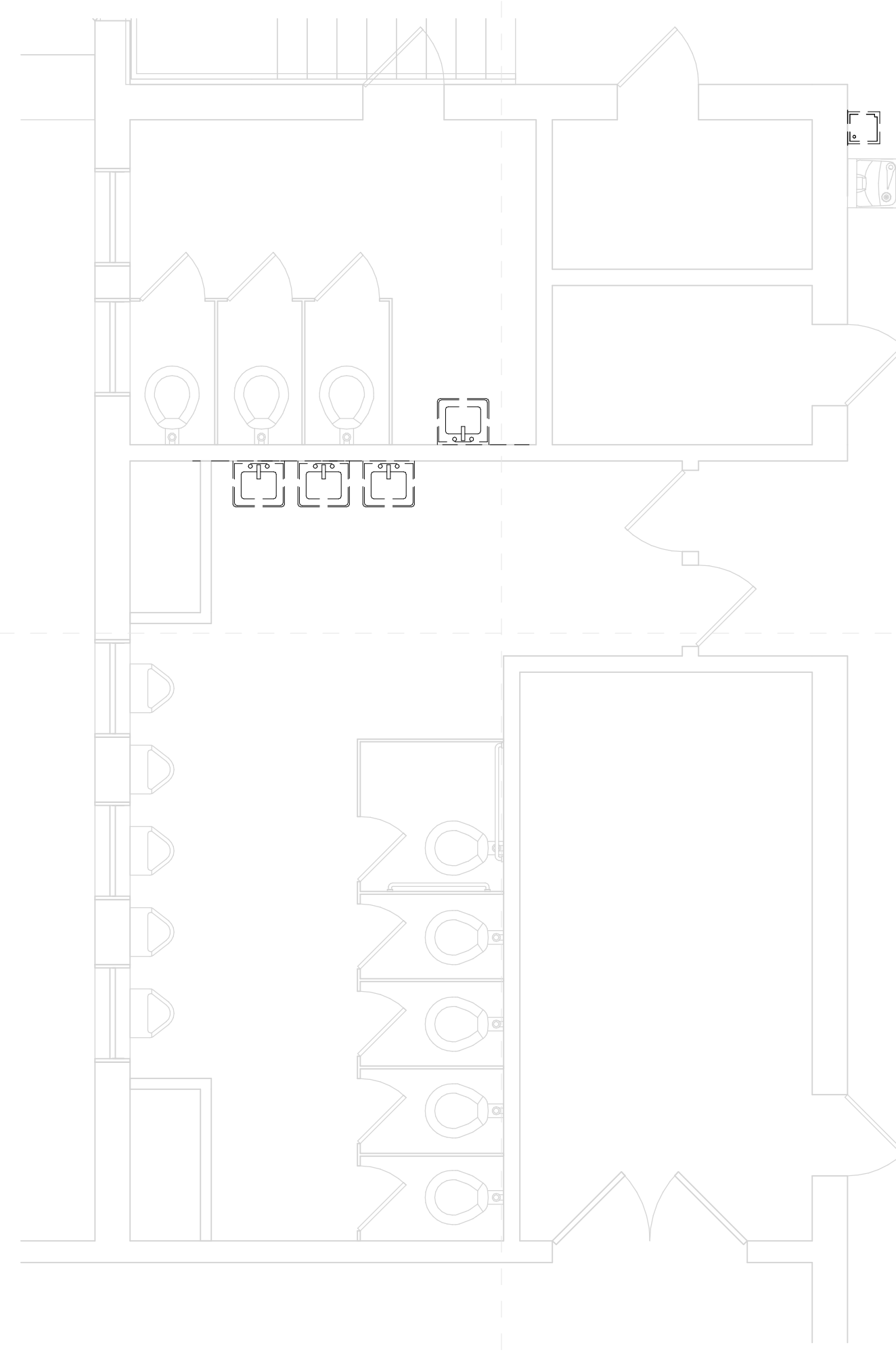

1 East Building 1st Floor South - Demo
1/4" = 1'-0"

2 East Building 1st Floor South - New Const.
1/4" = 1'-0"

3 East Building 1st Floor South - New Const. Alt #3
1/4" = 1'-0"

Specific Notes

- 22 42 00 005 New touchless flushvalve @ fixture; coordinate with mechanical
- 22 42 00 007 Install new fixture; coordinate with mechanical
- 22 47 13 002 Install single drinking fountain here with bottle filler attachment; coordinate with mechanical & electrical drawings

Alternate #7

1. Install new plastic toilet partitions in toilet rooms as indicated for new partitions and in configurations as indicated.
2. If plumbing fixtures are removed, then provide capping of services and drains as needed.
3. Install New Grab Bars as indicated

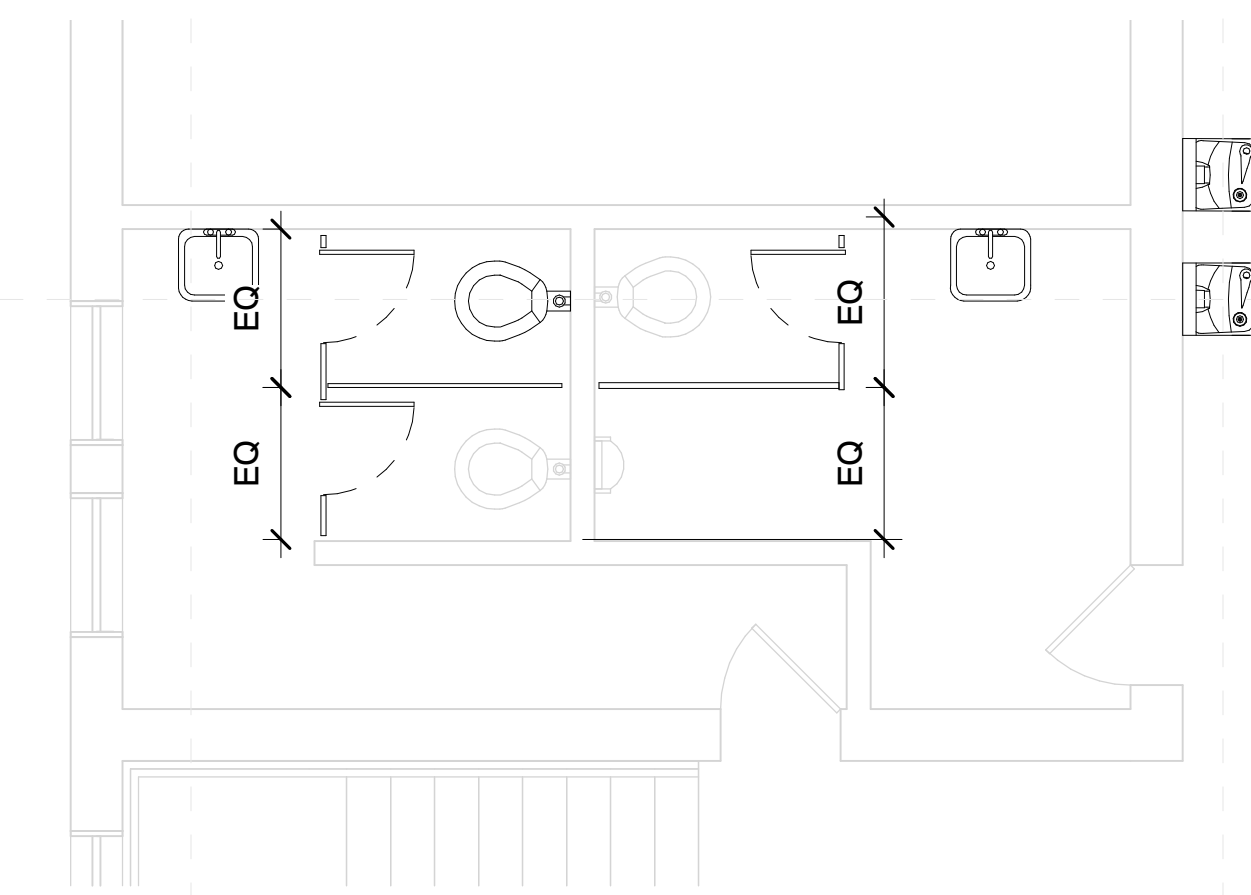
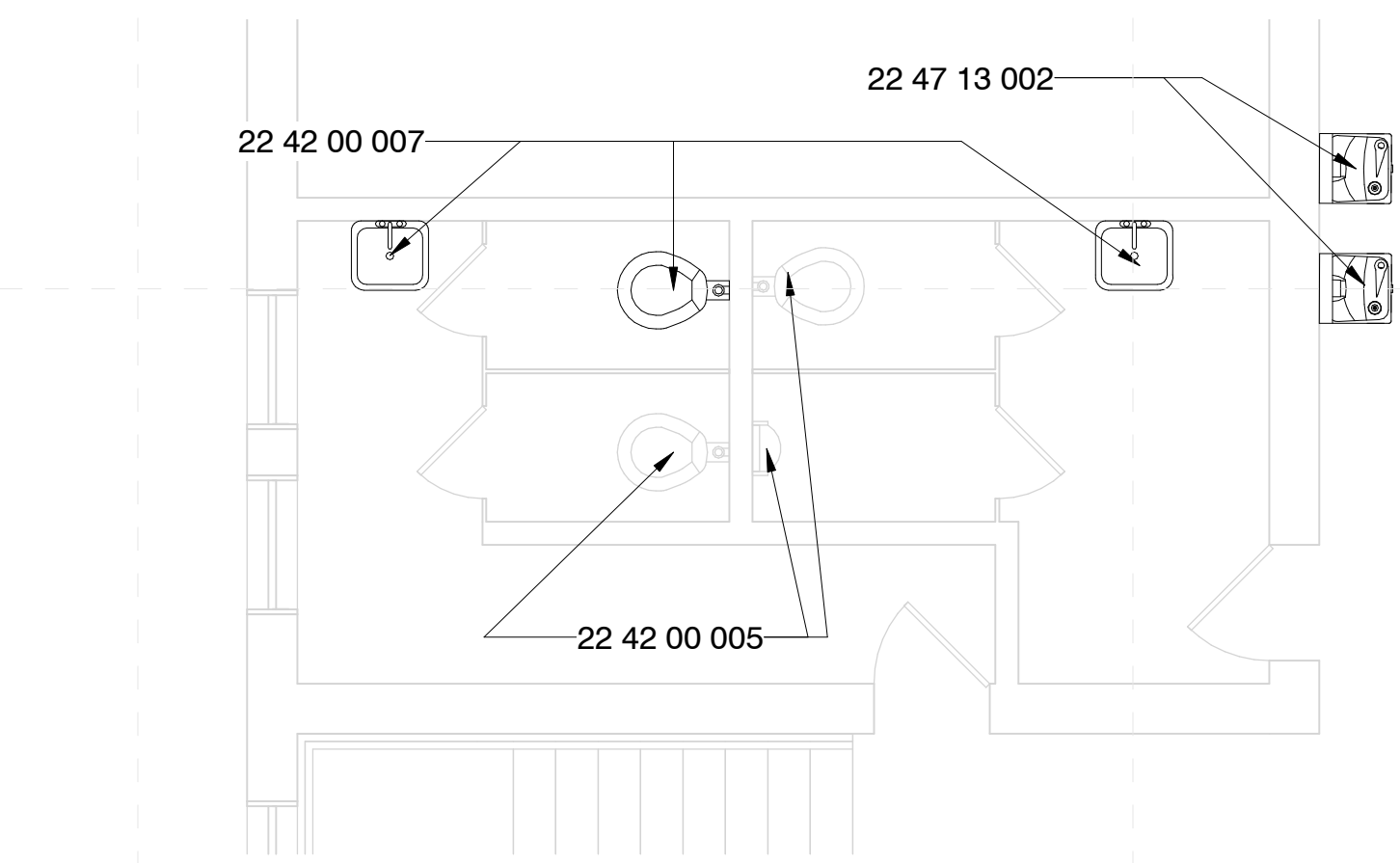
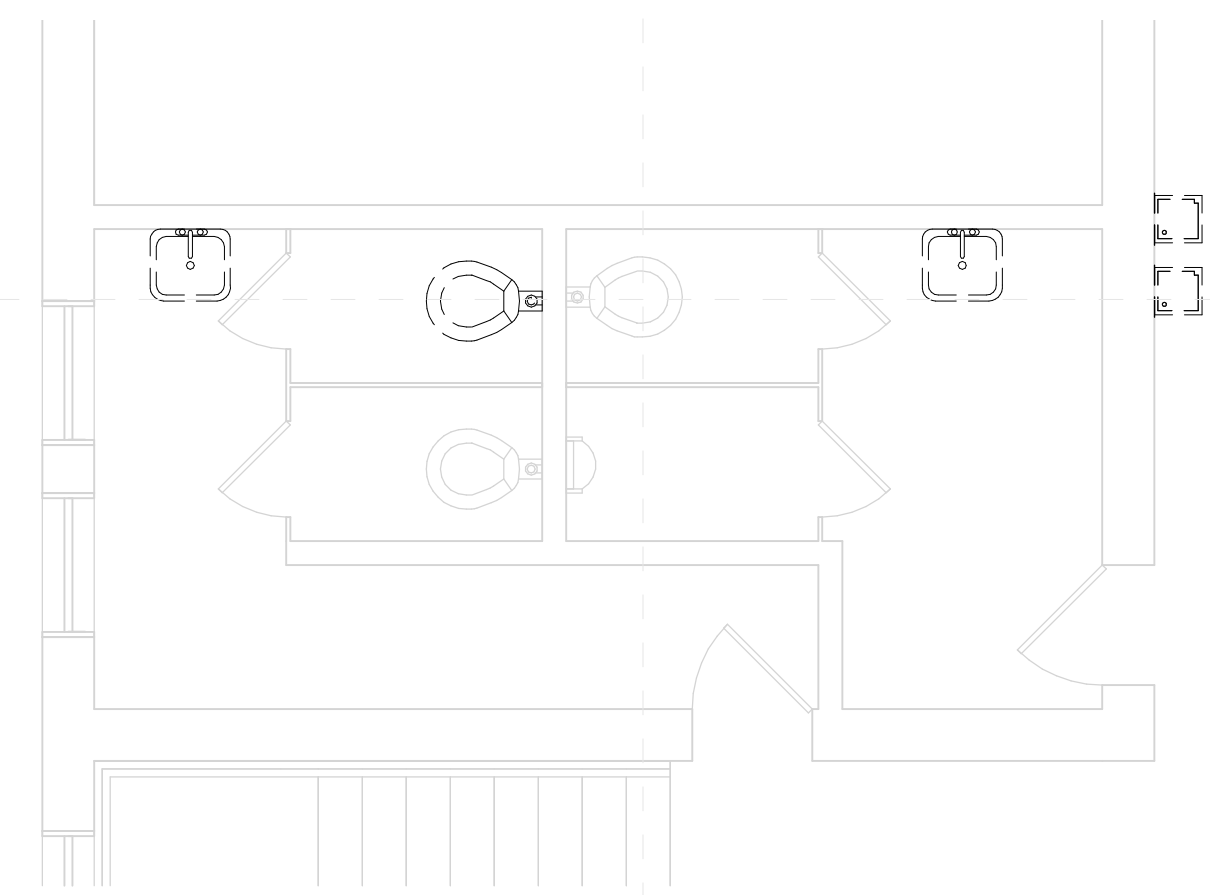

4 East Building 2nd Floor North - Demo
1/4" = 1'-0"

5 East Building 2nd Floor North - New Const.
1/4" = 1'-0"

6 East Building 2nd Floor North - New Const. Alt #3
1/4" = 1'-0"

Greenwood Leflore Consolidated SD ESSER
Davis Elementary: 400 Cotton St, Greenwood, MS 38930

Construction Documents

Project No	21097
Date	May 20, 2022
Revisions	Rev Date
Drawn	PPu
Checked	RBI

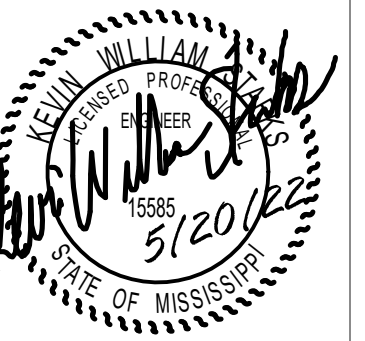

SPECIFIC PLUMBING NEW WORK NOTES	
P1	REPLACE EXISTING LAVATORY/SINK FAUCET WITH NEW INCLUDING NEW TOUCHLESS FAUCET, SUPPLIES, STOPS, TRAPS AND TAILPIECES AND STAINLESS STEEL CAPS OVER NON-UTILIZED HOLE DRILLINGS.
P2	REPLACE EXISTING WATER CLOSET/URINAL FLUSH VALVE WITH NEW INCLUDING NEW TOUCHLESS FLUSH VALVE.
P4	PROVIDE ALL NEW WALL MOUNTED FIXTURES (LAVATORIES, URINALS ETC.) WITH NEW FLOOR MOUNTED WALL CARRIERS. OPEN WALLS AS REQUIRED TO INSTALL SAME AND PATCH/REPAIR AS DIRECTED/APPROVED BY ARCHITECT.
P7	PROVIDE NEW PLUMBING FIXTURE IN SAME LOCATION AS EXISTING. CONNECT TO EXISTING PLUMBING SERVICES.

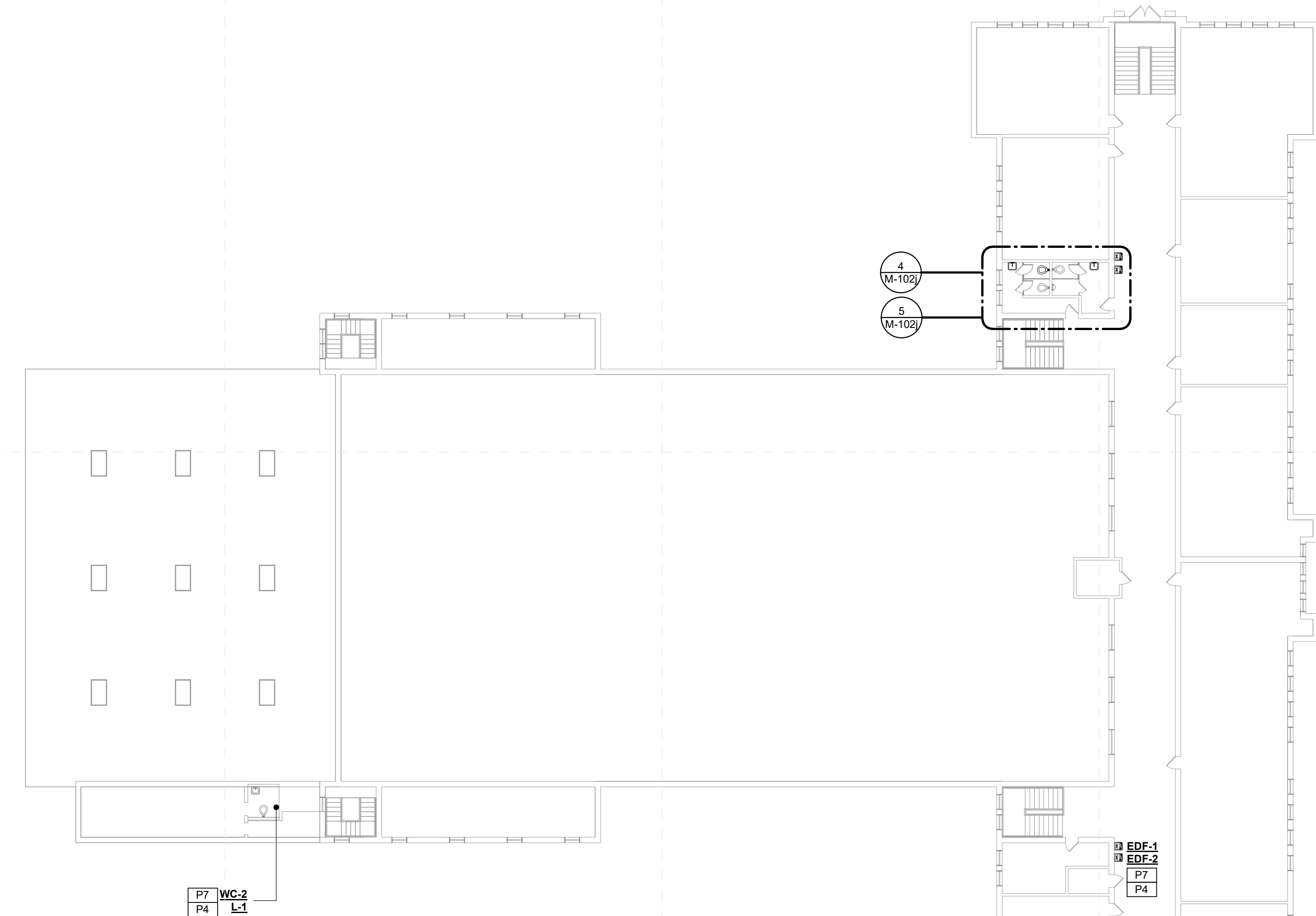

3 Davis Elementary - Overall Mechanical Plan (East 2nd Floor)
1/16" = 1'-0"

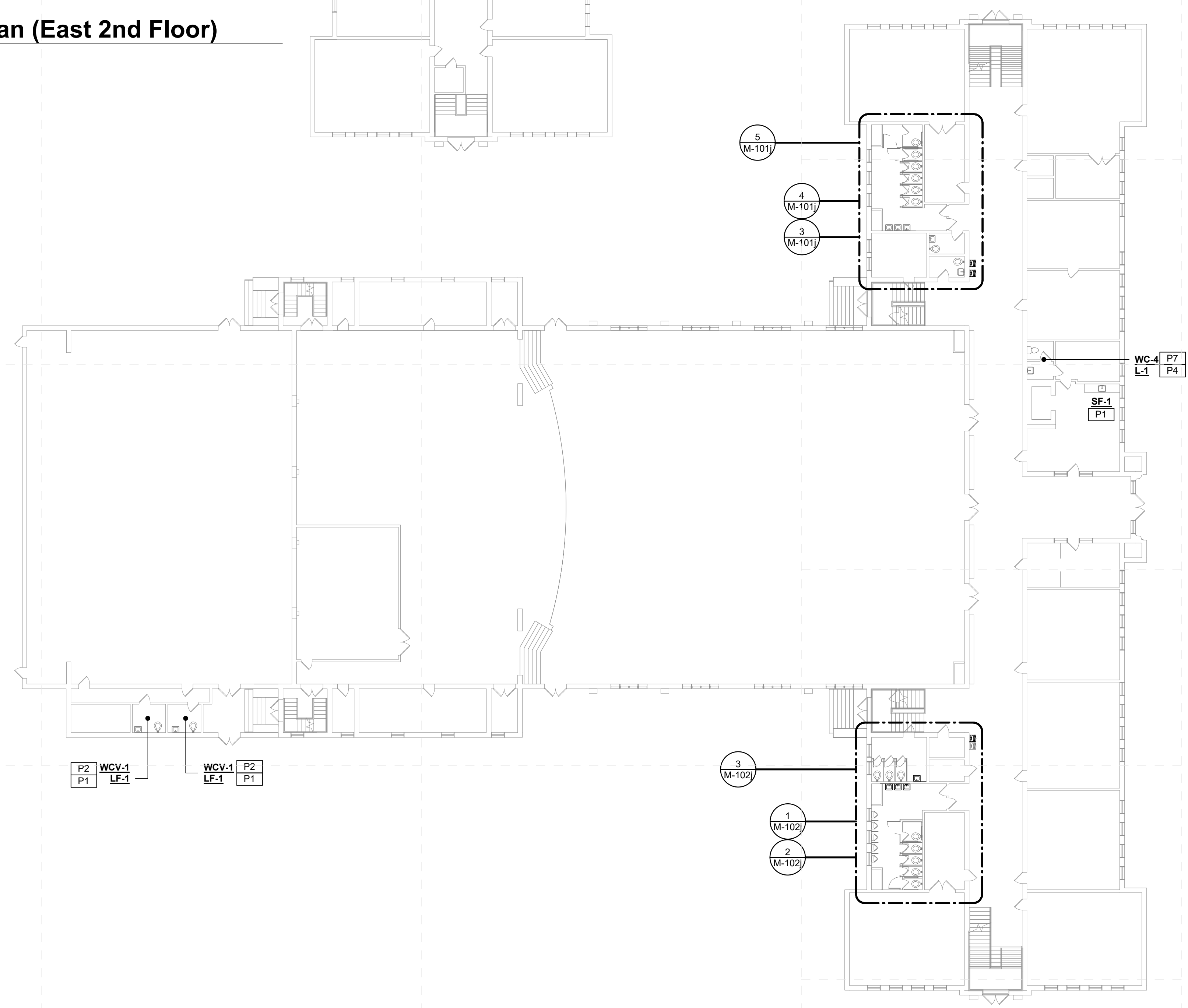

2 Davis Elementary - Overall Mechanical Plan (East 1st Floor)
1/16" = 1'-0"

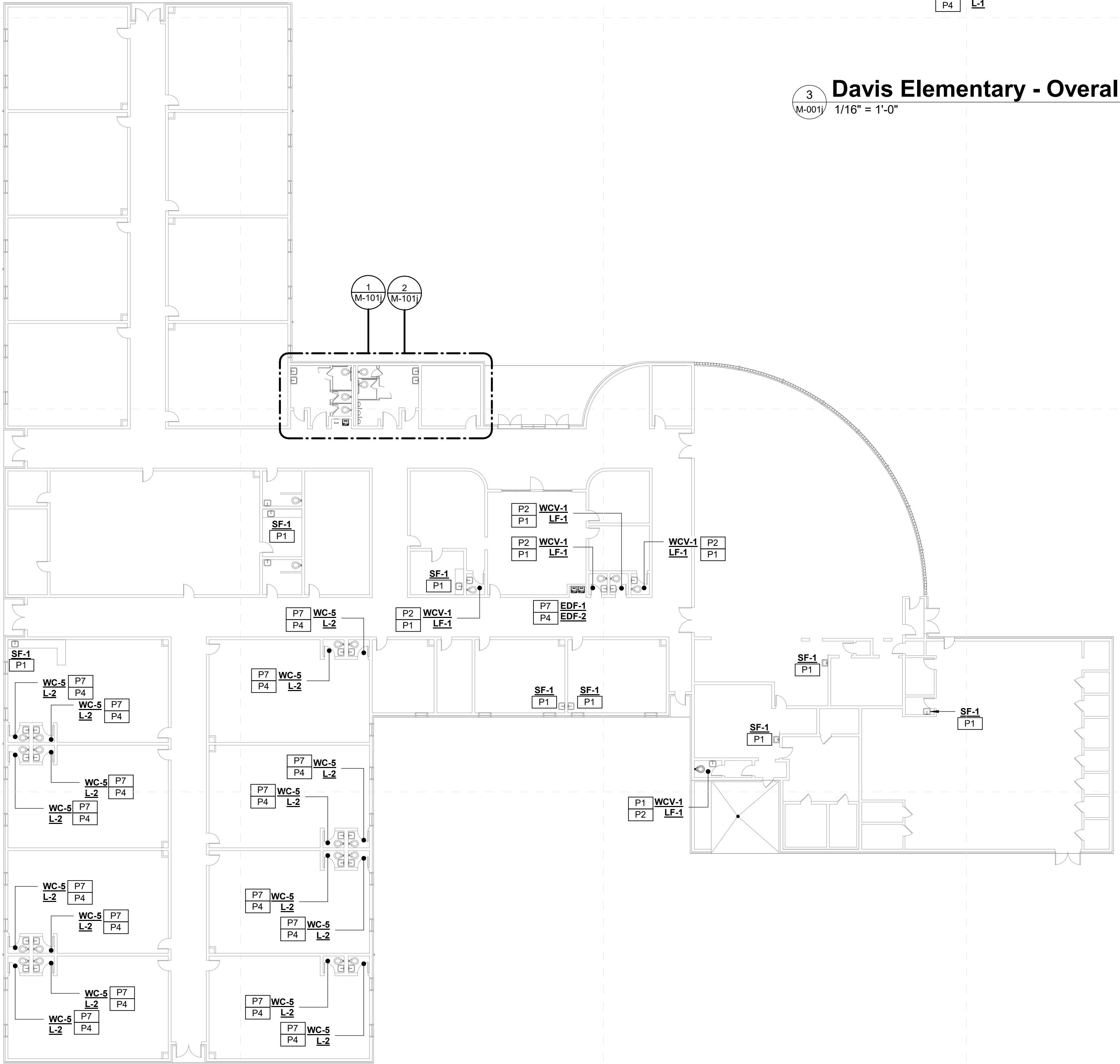

1 Davis Elementary - Overall Mechanical Plan (West)
1/16" = 1'-0"

Greenwood Leflore Consolidated SD ESSER

100%
Construction
Documents

Project No 21097
Date 20 May 2022
Revisions Rev Date
Drawn JS/JK
Checked JK/KS



M-001j
Davis Elementary -
Overall Mechanical Plans

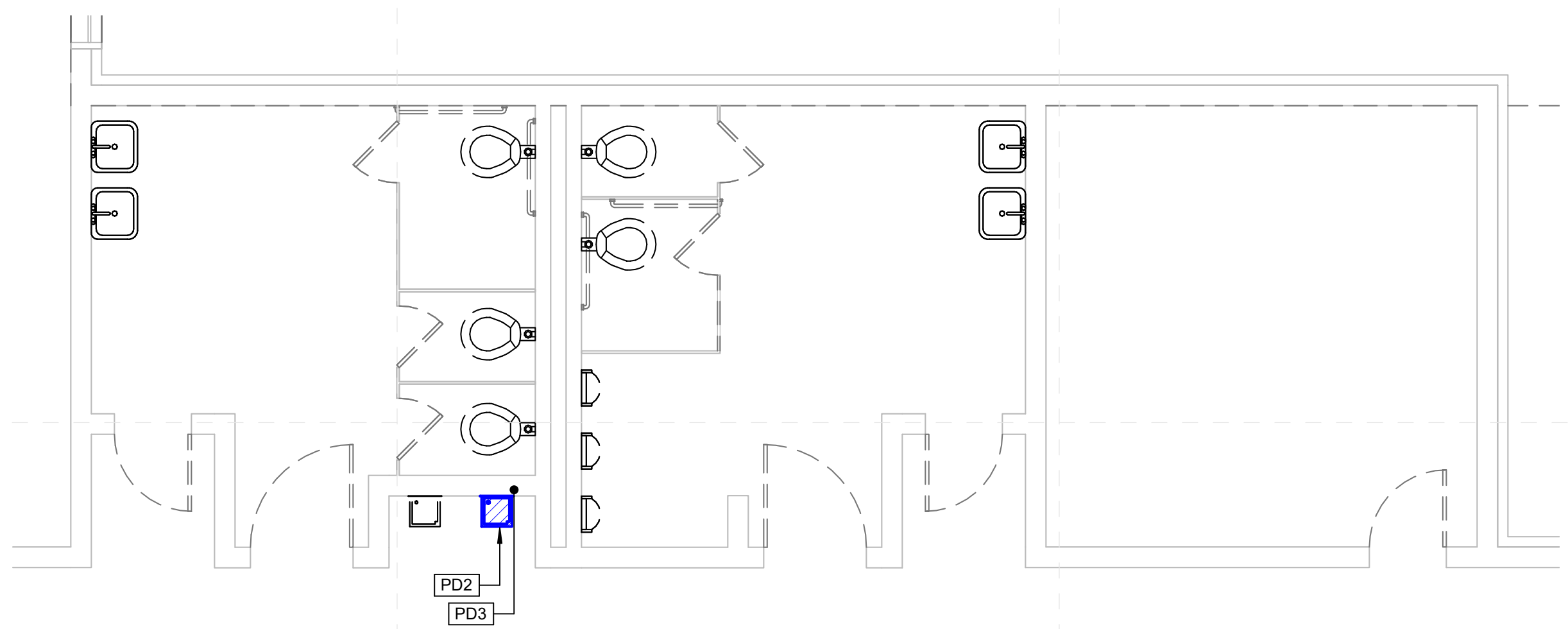

1 Davis Elementary - Enlarged Toilet Demo Plan (1)
M-101j 1/4" = 1'-0"

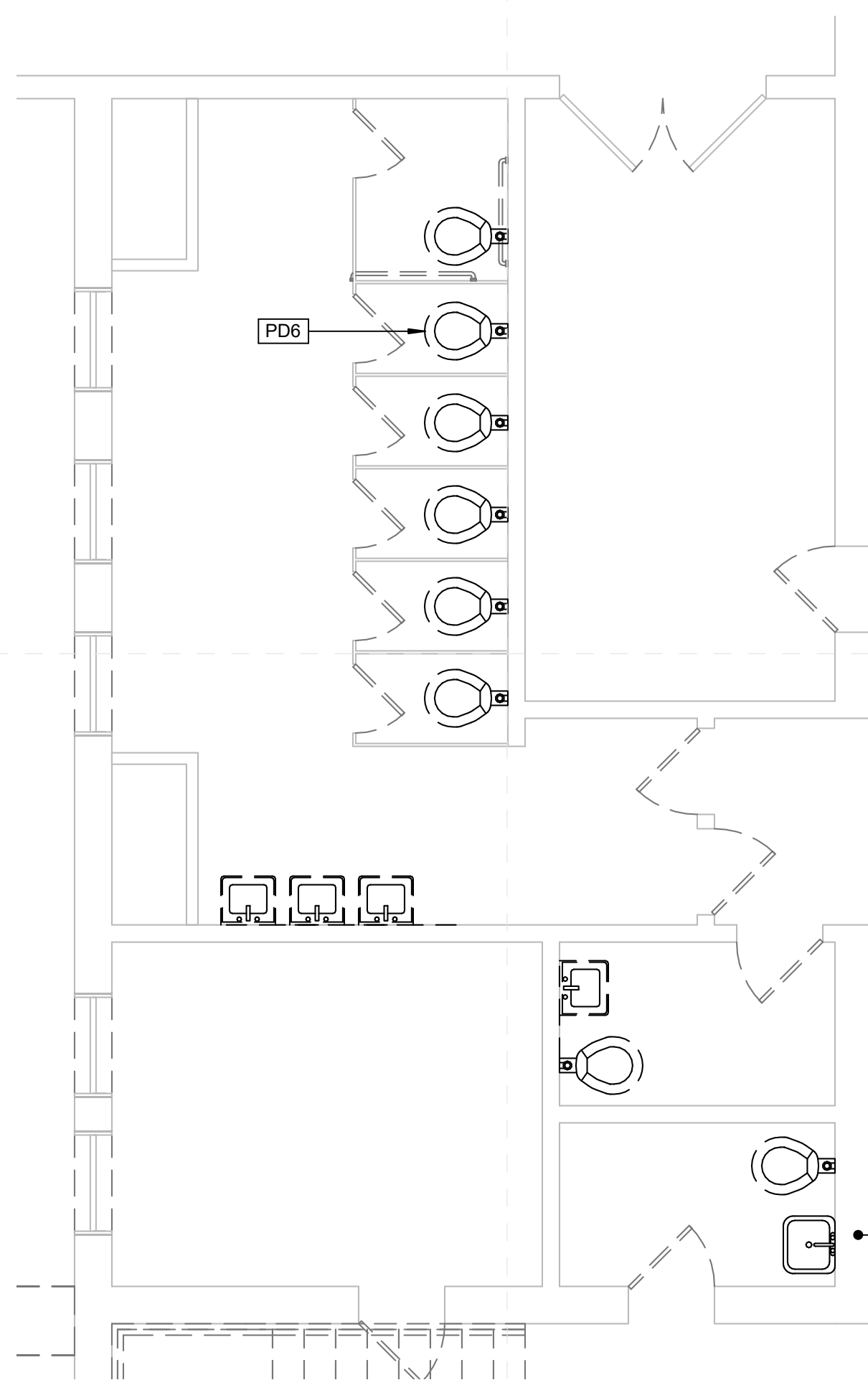

3 Davis Elementary Enlarged Toilet Demo Plan (2)
M-101j 1/4" = 1'-0"

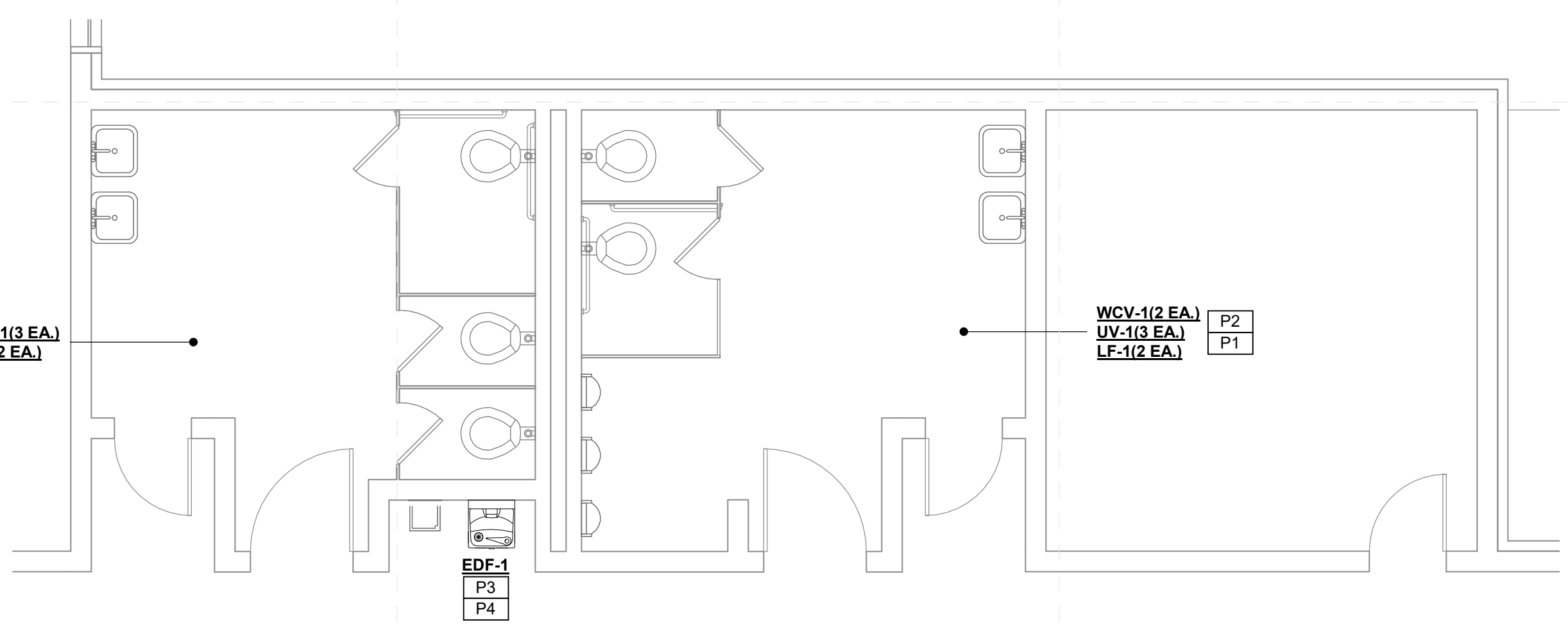

2 Davis Elementary - Enlarged Toilet New Work Plan (1)
M-101j 1/4" = 1'-0"

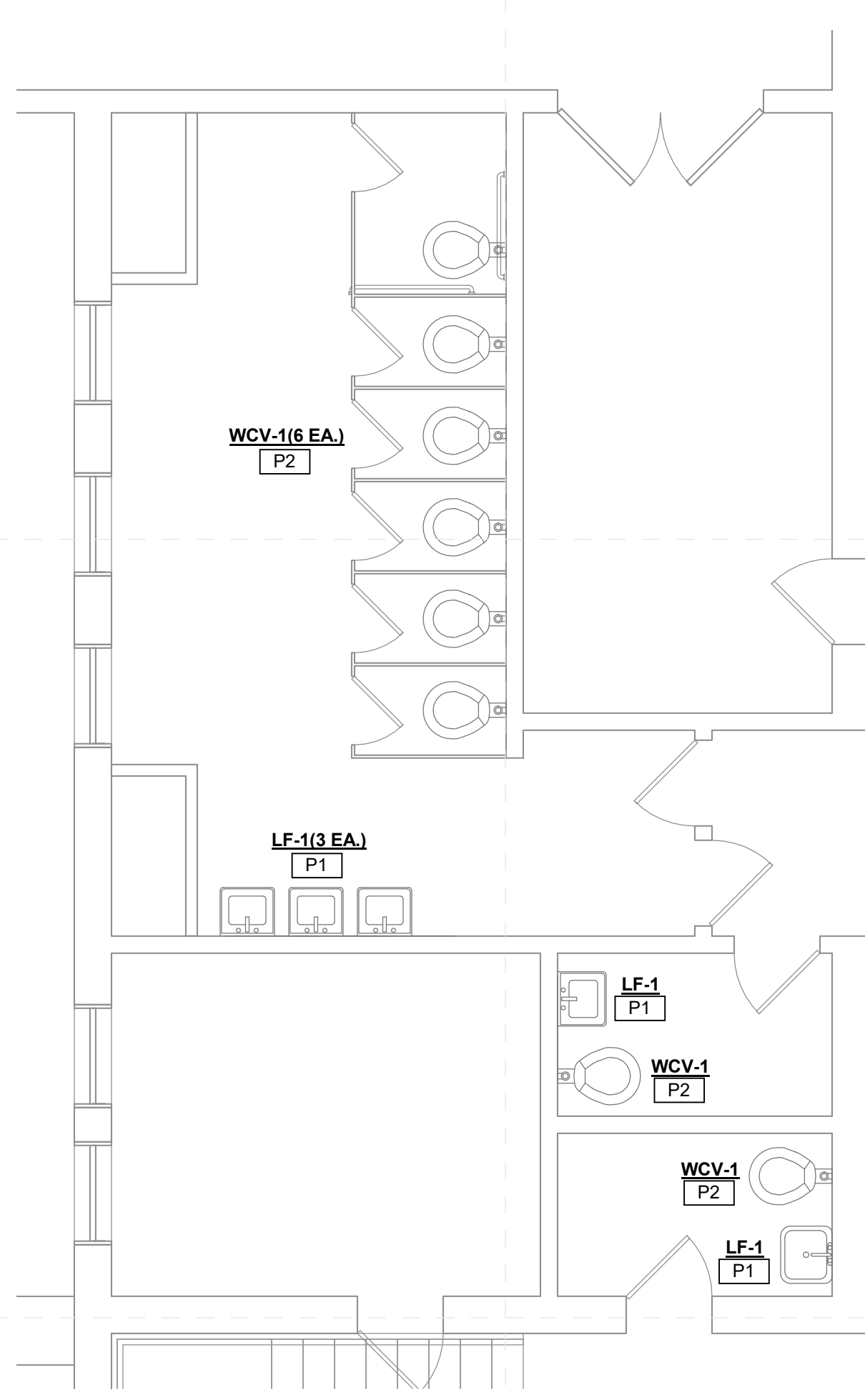

4 Davis Elementary Enlarged Toilet New Work Plan (2)
M-101j 1/4" = 1'-0"

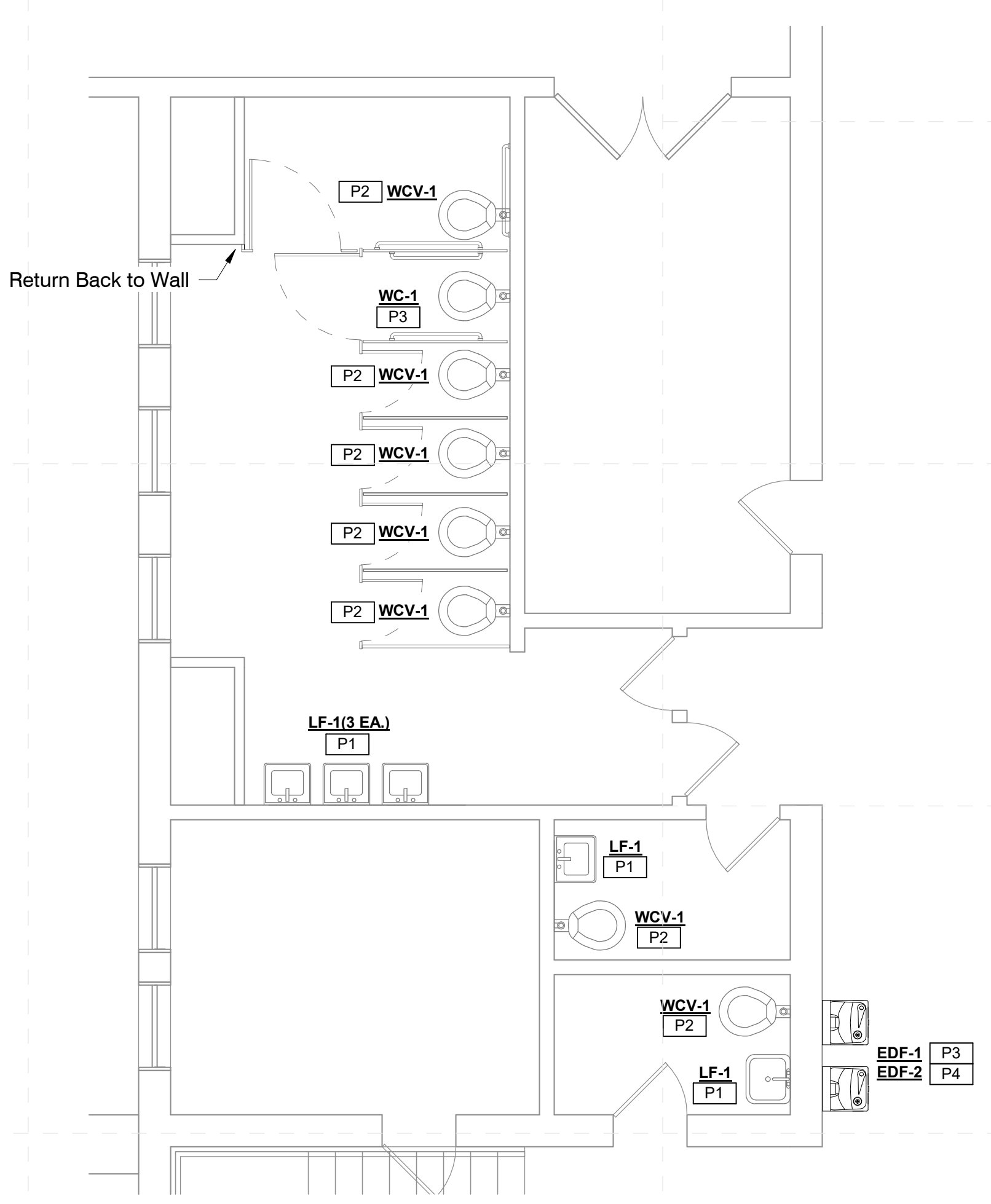

5 Davis Elementary - Enlarged Toilet New Work Plan (2) Alternate
M-101j 1/4" = 1'-0"

SPECIFIC PLUMBING DEMOLITION NOTES	
PD2	REPLACE EXISTING PLUMBING FIXTURE WITH NEW IN SAME LOCATION. REUSE EXISTING SERVICES.
PD3	OPEN EXISTING WALLCHASE FOR NEW PLUMBING INSTALLATIONS.
PD6	REPLACE EXISTING PLUMBING FIXTURE WITH NEW IN SAME LOCATION IN ALTERNATE BID ONLY. REUSE EXISTING SERVICE.

SPECIFIC PLUMBING NEW WORK NOTES	
P1	REPLACE EXISTING LAVATORY/SINK FAUCET WITH NEW INCLUDING NEW TOUCHLESS FAUCET, SUPPLIES, STOPS, TRAPS AND TAILPIECES AND STAINLESS STEEL CAPS OVER NON-UTILIZED HOLE DRILLINGS.
P2	REPLACE EXISTING WATER CLOSET/URNAL FLUSH VALVE WITH NEW INCLUDING NEW TOUCHLESS FLUSH VALVE.
P3	PROVIDE NEW PLUMBING FIXTURE AS INDICATED.
P4	PROVIDE ALL NEW WALL MOUNTED FIXTURES (LAVATOIRES, URNALS ETC) WITH NEW FLOOR MOUNTED WALL CARRIERS. OPEN WALLS AS REQUIRED TO INSTALL. SAME AND PATCH/REPAIR AS DIRECTED/APPROVED BY ARCHITECT.



Project No	21097
Date	20 May 2022
Revisions	Rev Date
Drawn	JS/JK
Checked	JK/KS

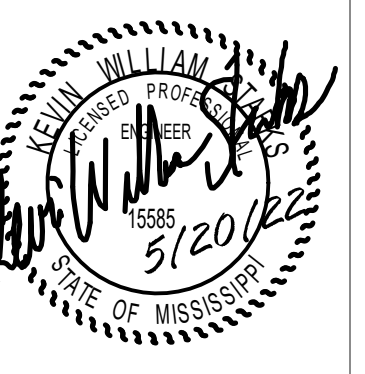

SPECIFIC PLUMBING DEMOLITION NOTES	
PD2	REPLACE EXISTING PLUMBING FIXTURE WITH NEW IN SAME LOCATION. REUSE EXISTING SERVICES.
PD3	OPEN EXISTING WALL/CHASE FOR NEW PLUMBING INSTALLATIONS.
PD6	REPLACE EXISTING PLUMBING FIXTURE WITH NEW IN SAME LOCATION IN ALTERNATE BID ONLY. REUSE EXISTING SERVICE.

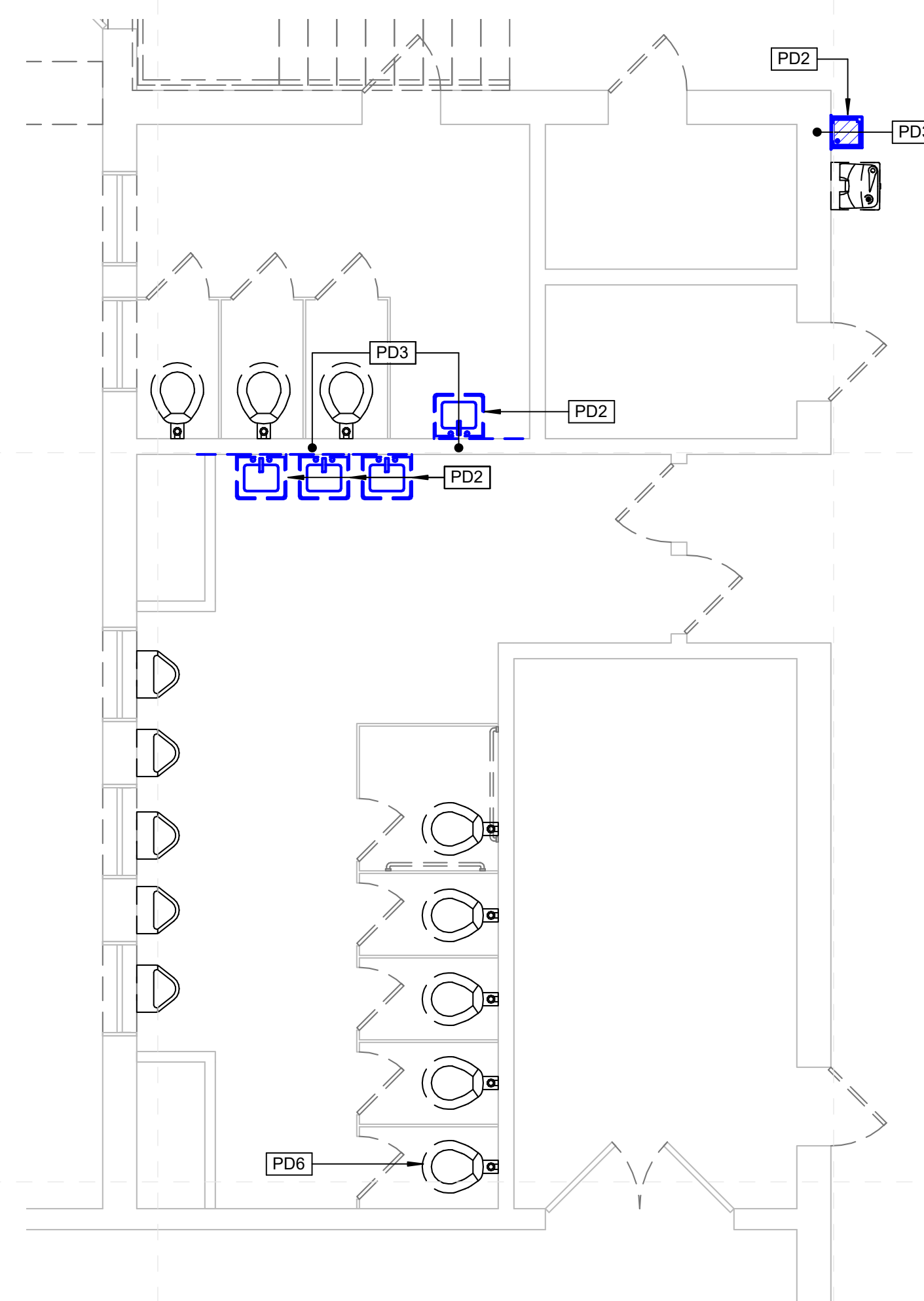

Davis Elementary Enlarged Toilet Demo Plan (3)
1 M-102j 1/4" = 1'-0"

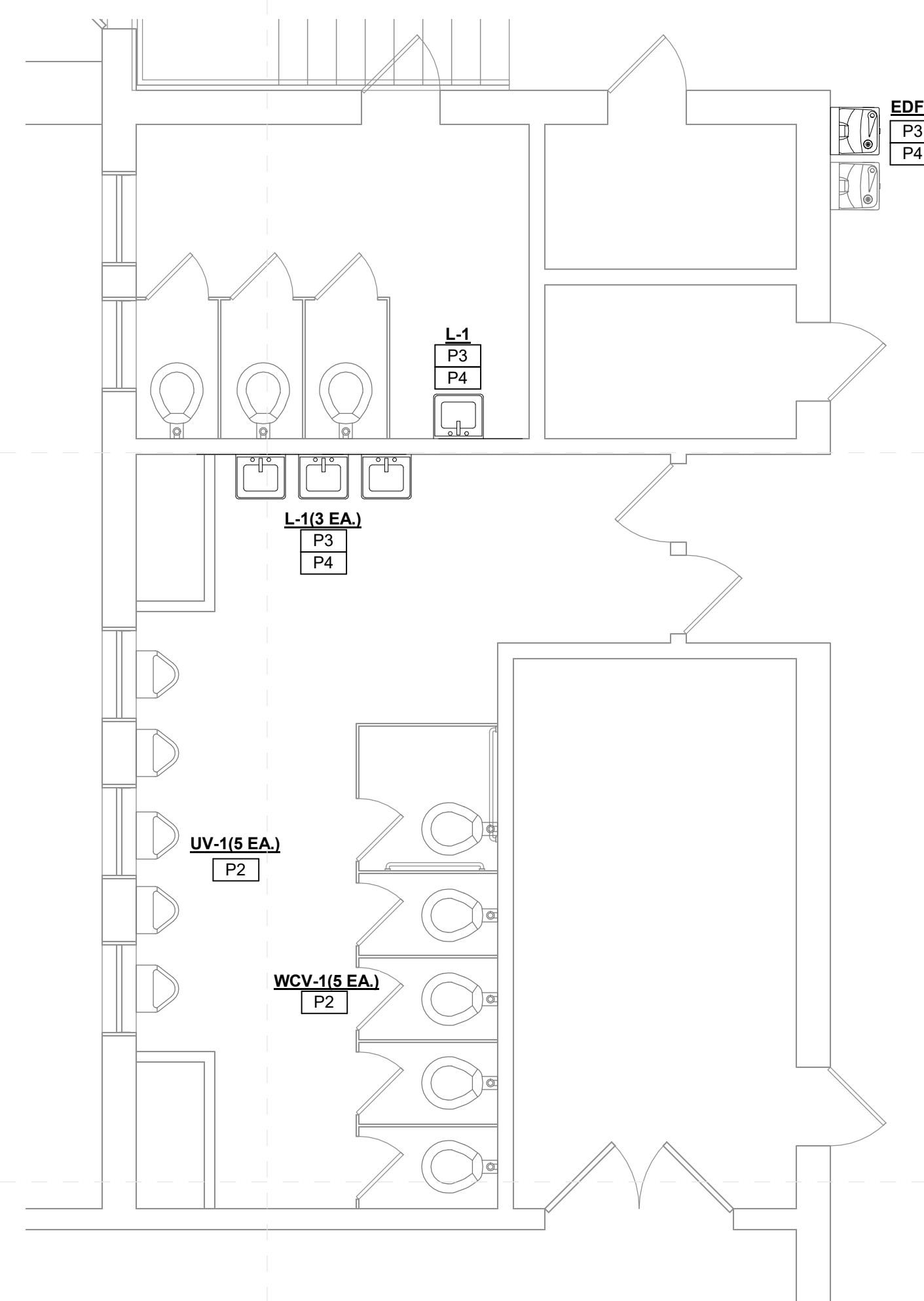

Davis Elementary Enlarged Toilet New Work Plan (3)
2 M-102j 1/4" = 1'-0"

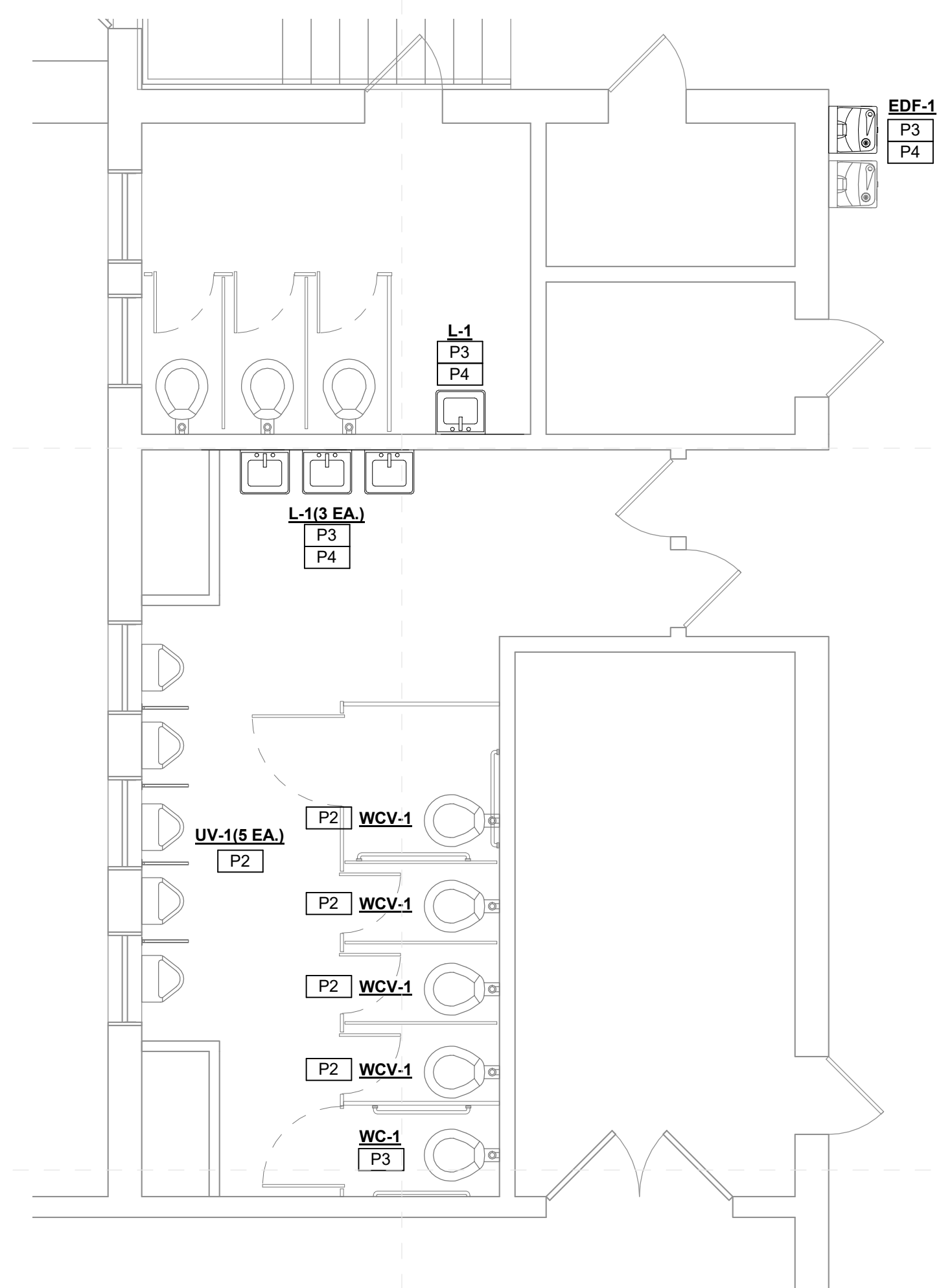

Davis Elementary - Enlarged Toilet New Work Plan (3) Alternate
3 M-102j 1/4" = 1'-0"

SPECIFIC PLUMBING NEW WORK NOTES	
P2	REPLACE EXISTING WATER CLOSET/URINAL FLUSH VALVE WITH NEW INCLUDING NEW TOUCHLESS FLUSH VALVE.
P3	PROVIDE NEW PLUMBING FIXTURE AS INDICATED.
P4	PROVIDE ALL NEW WALL MOUNTED FIXTURES (LAVATORIES, URINALS ETC.) WITH NEW FLOOR MOUNTED WALL CARRIERS. OPEN WALLS AS REQUIRED TO INSTALL SAME AND PATCH/REPAIR AS DIRECTED/APPROVED BY ARCHITECT.

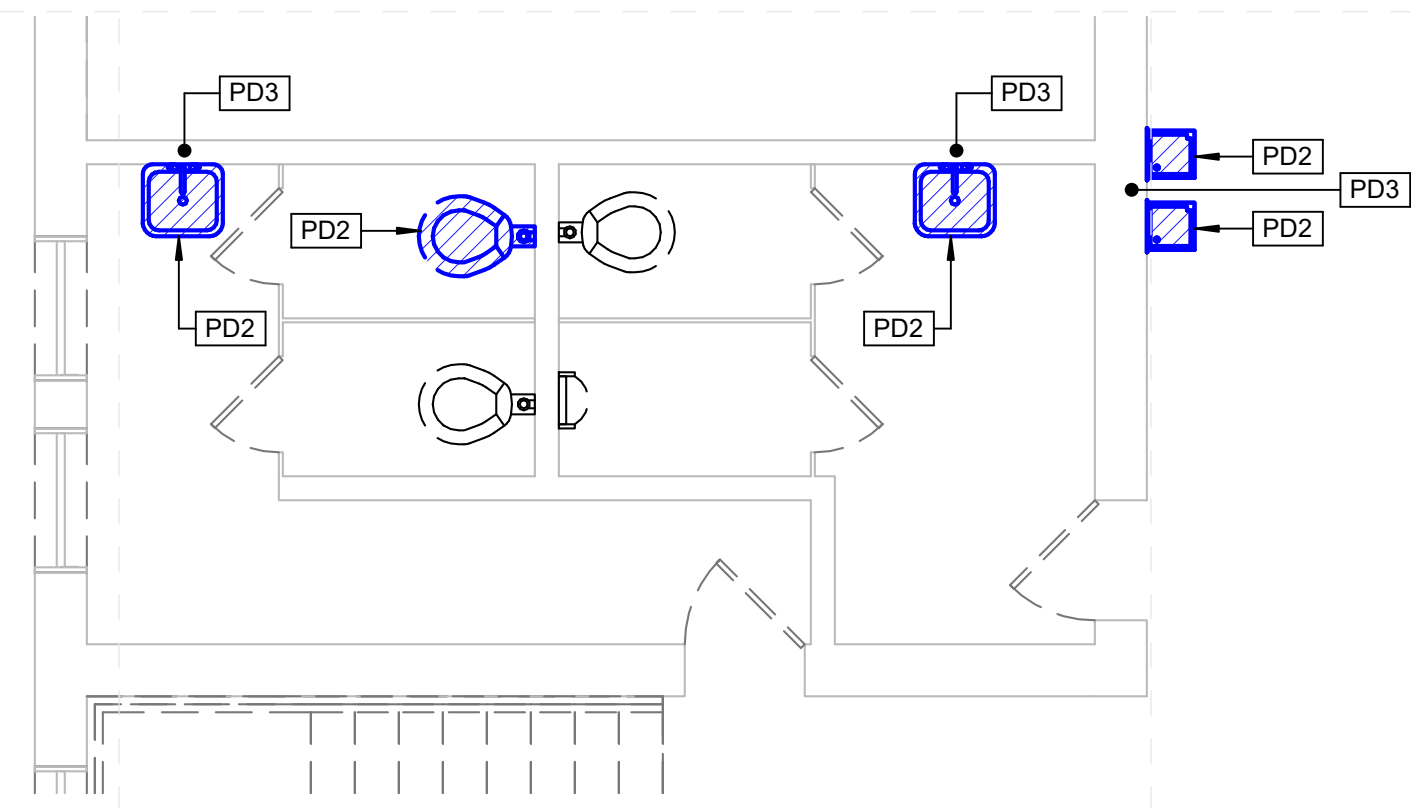

Davis Elementary Enlarged Toilet Demo Plan (4)
4 M-102j 1/4" = 1'-0"

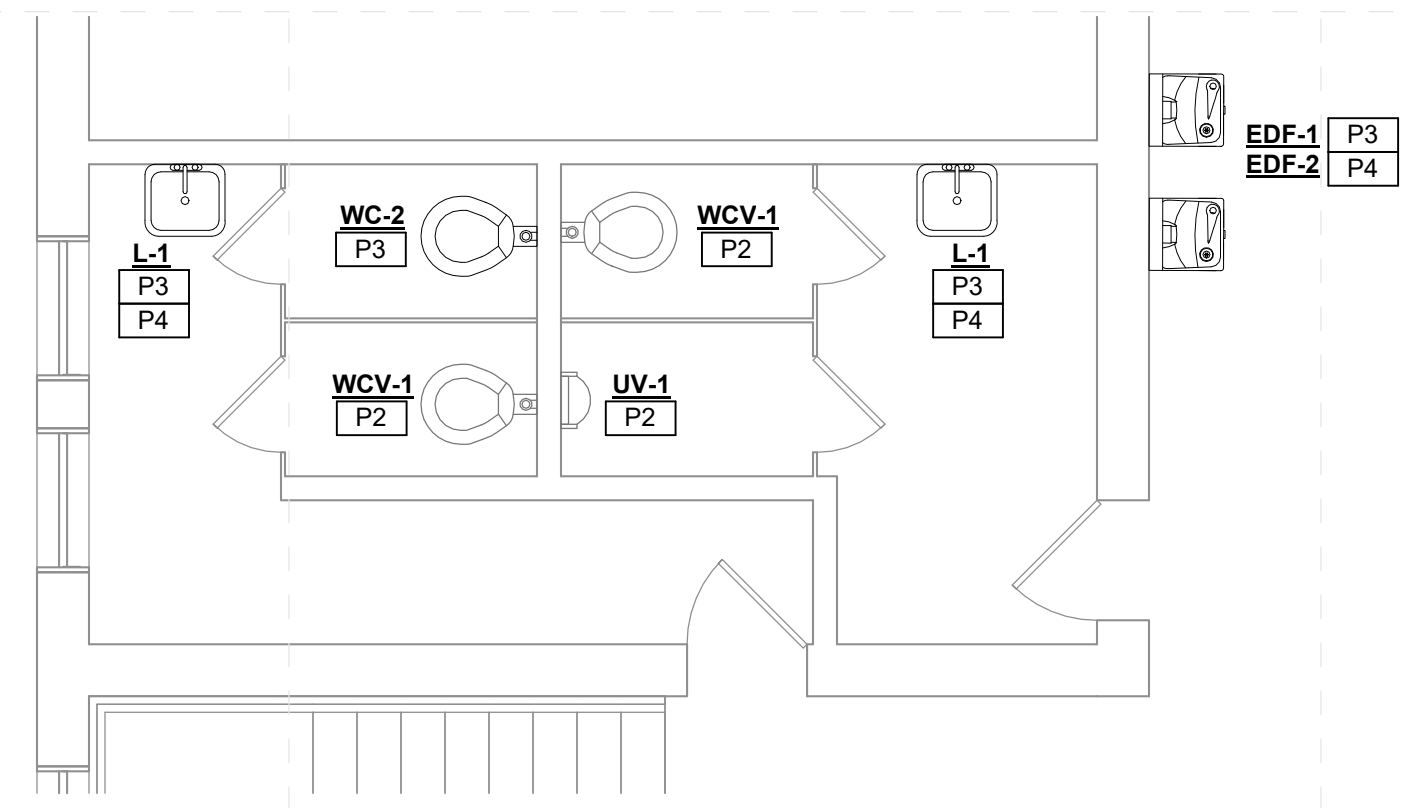

Davis Elementary Enlarged Toilet New Work Plan (4)
5 M-102j 1/4" = 1'-0"

Greenwood Leflore Consolidated SD ESSER

100%
Construction Documents
Project No 21097
Date 20 May 2022
Revisions Rev Date
Drawn JS/JK
Checked JK/KS

All School's Specific Notes

- 04 22 00 004 Install CMU (painted) behind fountain for flush set; 4" MIN to either side and above fountain unit; fill top masonry holes and paint to match
- 22 05 05 003 Reset existing fixture; coordinate with mechanical
- 22 42 00 002 New fixtures in this toilet room; coordinate with mechanical
- 22 42 00 003 New touchless faucet at sink/cabinet; coordinate with mechanical
- 22 42 00 004 Install Pipe Guards; coordinate with mechanical
- 22 42 00 005 New touchless flushvalve @ fixture; coordinate with mechanical
- 22 42 00 007 Install new fixture; coordinate with mechanical
- 22 47 13 002 Install single drinking fountain here with bottle filler attachment; coordinate with mechanical & electrical drawings

General Project Notes

1. Wherever fixture indicated to be replaced, include new finish plumbing and standard accessories including pipe insulation, faucets, flush valves, sealant, etc.



Front of School



Typical Toilet Rm Flr



Typical Toilet Lav Wall

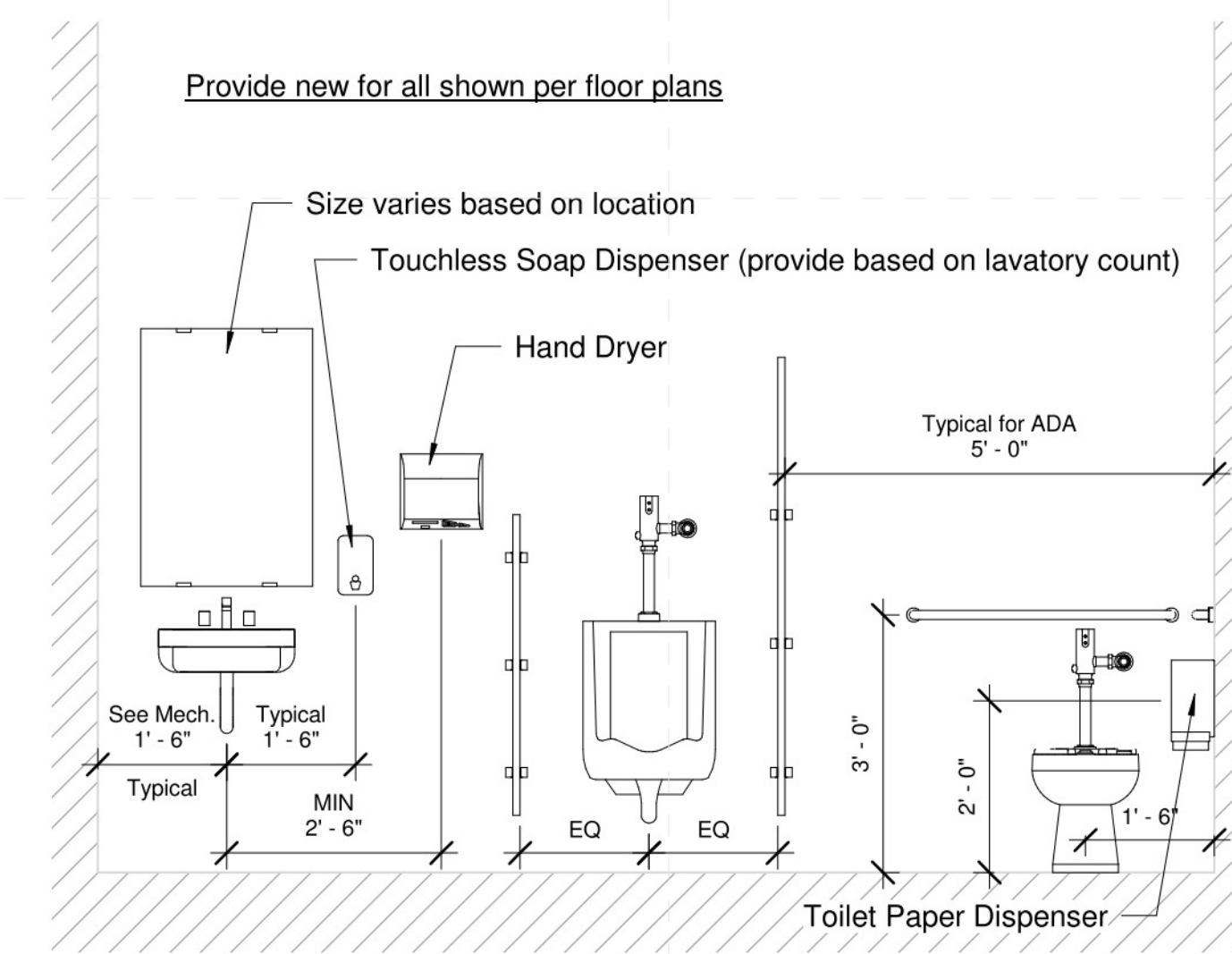

Typical Lav Layout



Typical Urinal Style



Typical Toilet Style



Typical Fountains

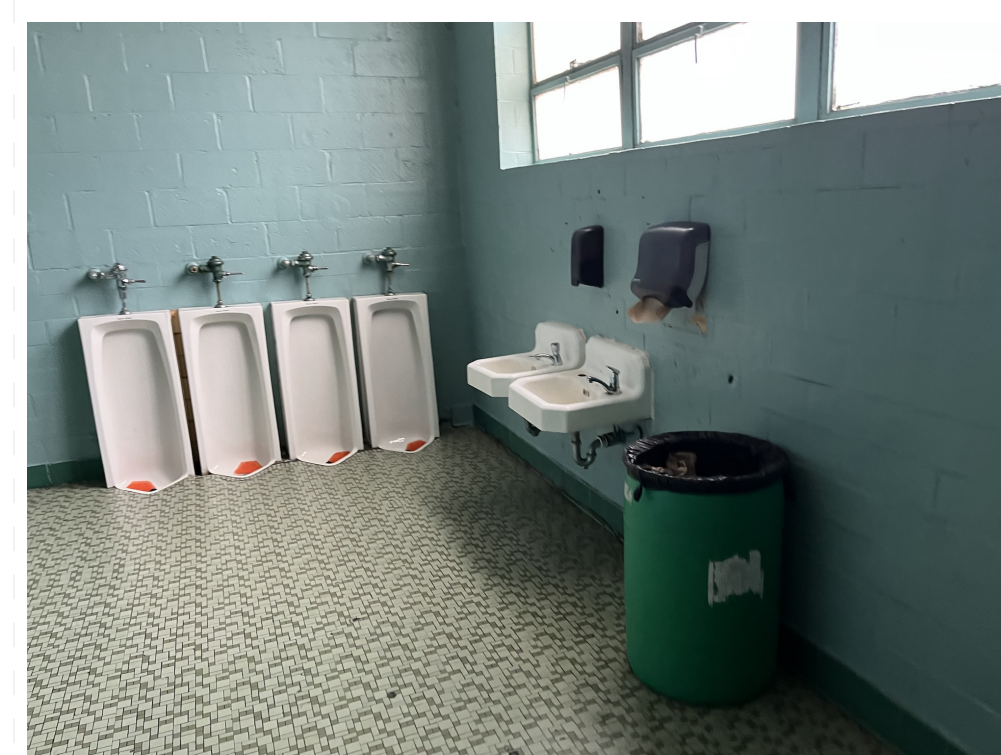

Typical Floor Mounted



Middle Bldg Urinals

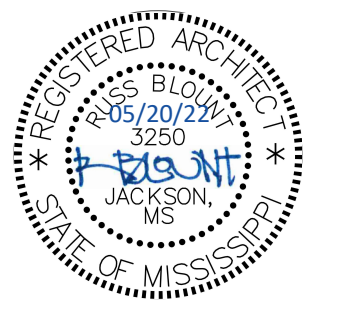

Project No	21097
Date	May 20, 2022
Revisions	Rev Date
Drawn	PPu
Checked	RBI

Architects

One Jackson Place 250
188 East Capitol Street
Jackson, MS 39201
p 601.352.5411

201 Park Court Suite B
Ridgeland, MS 39157
p 601.790.9432

161 Lameuse St. Suite 201
Biloxi, MS 39530
p 228.374.1409

dalebaileyplans.com



Greenwood Leflore Consolidated SD ESSER
Threadgill Elementary: 1001 Broad St, Greenwood, MS 38930

Construction Documents

Project No	21097
Date	May 20, 2022
Revisions	Rev Date
Drawn	PPU
Checked	RBI

A-001k

Composite Floor Plan

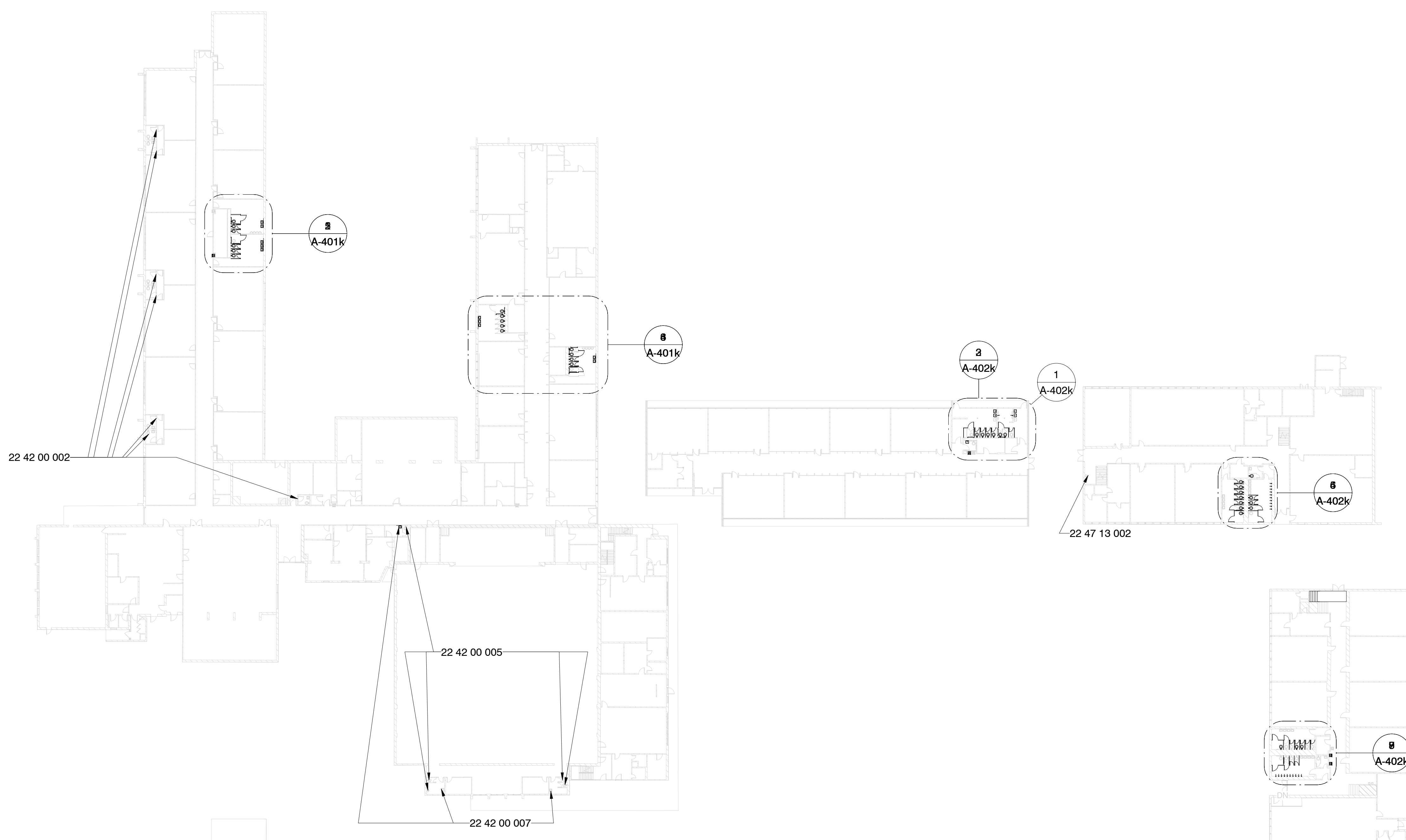

1 Composite Floor Plan - Level 1
1/32" = 1'-0"

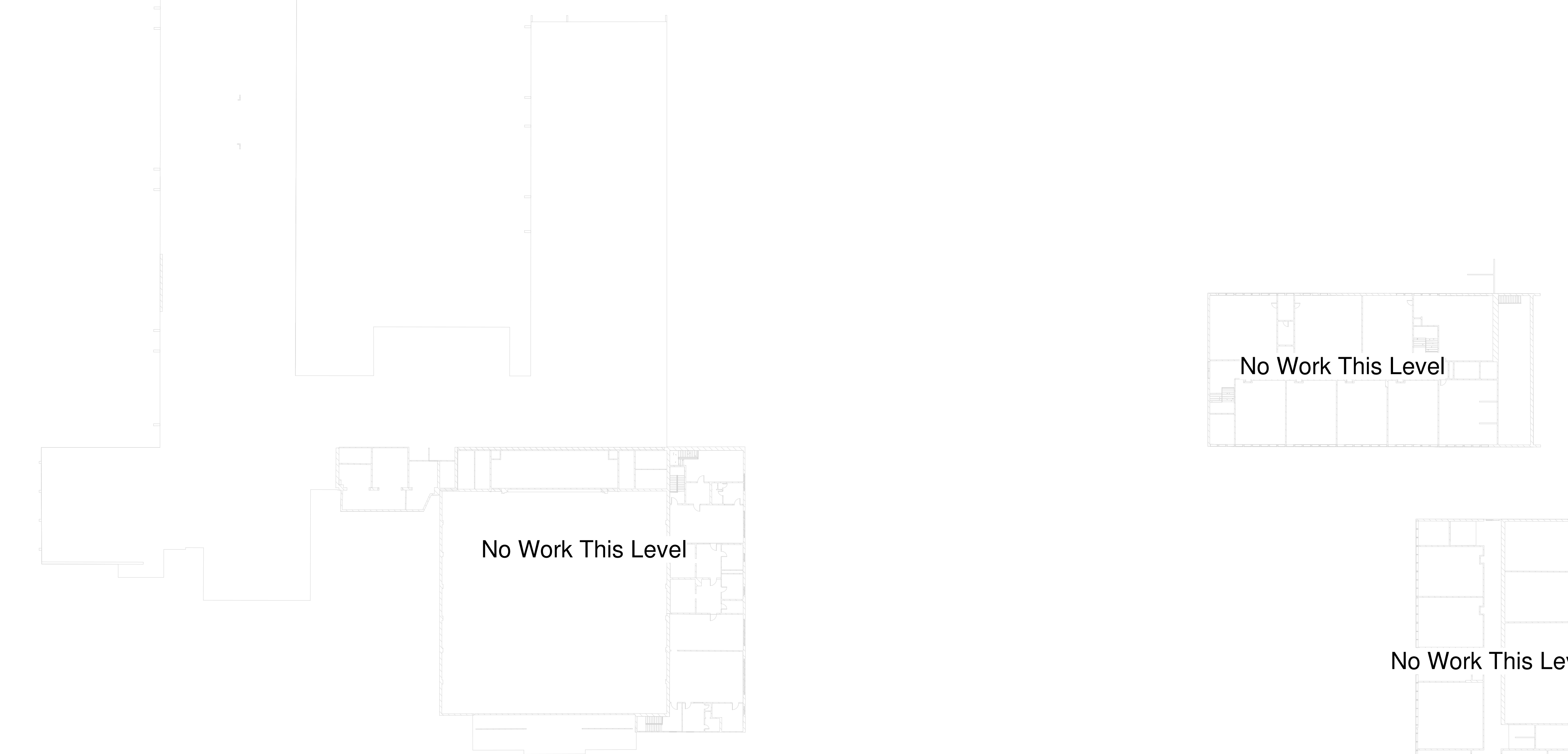

2 Composite Floor Plan - Level 2
1/32" = 1'-0"

Specific Notes

- 22 42 00 002 New fixtures in this toilet room; coordinate with mechanical
- 22 42 00 005 New touchless flushvalve @ fixture; coordinate with mechanical
- 22 42 00 007 Install new fixture; coordinate with mechanical
- 22 47 13 002 Install single drinking fountain here with bottle filler attachment; coordinate with mechanical & electrical drawings



Greenwood Leflore Consolidated SD ESSER
Threadgill Elementary: 1001 Broad St, Greenwood, MS 38930

Construction Documents

Project No	21097
Date	May 20, 2022
Revisions	Rev Date
Drawn	PPu
Checked	RBI

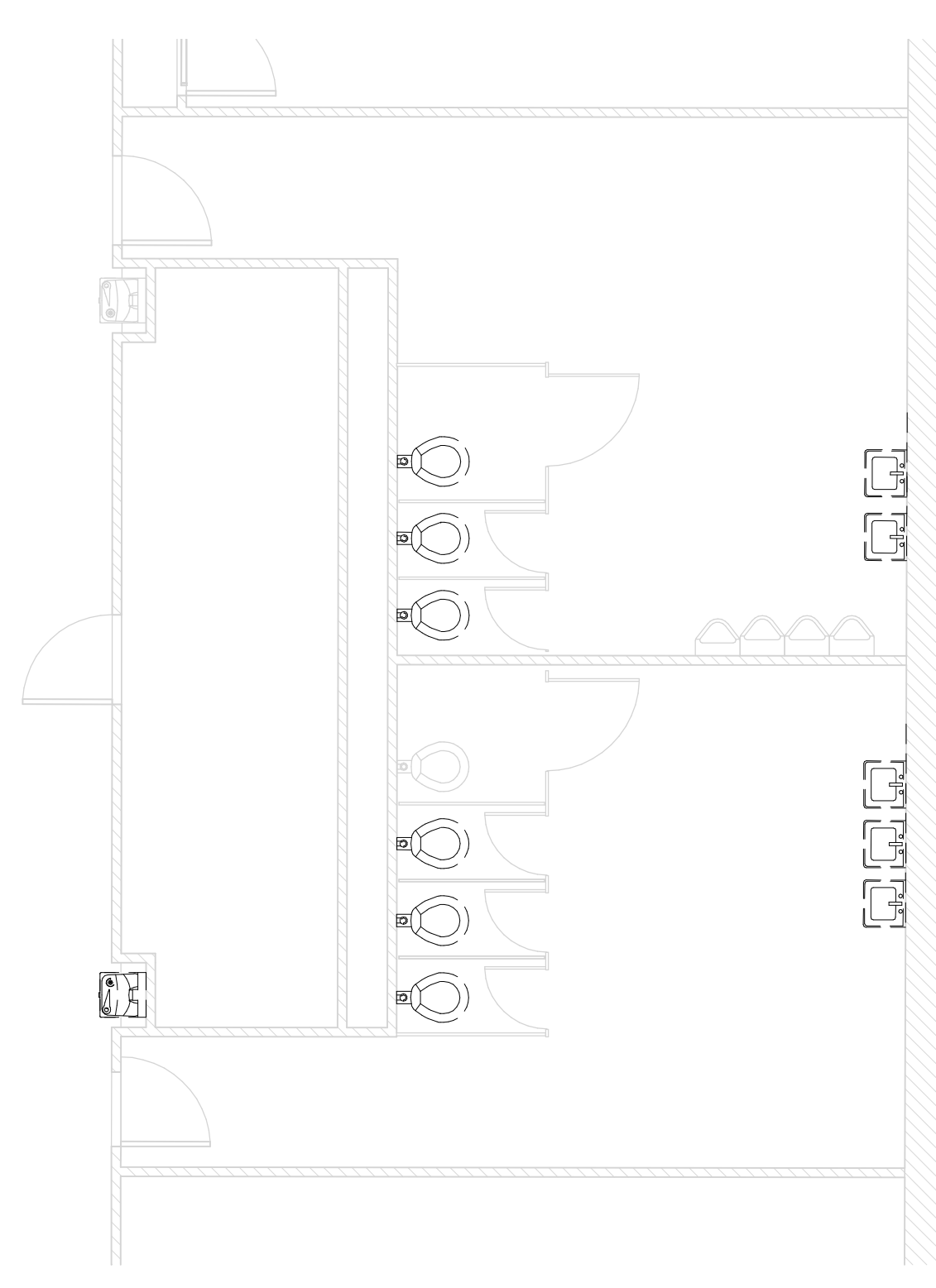

1 Enlarged Toilet Room - W Building - W - Demo
3/16" = 1'-0"

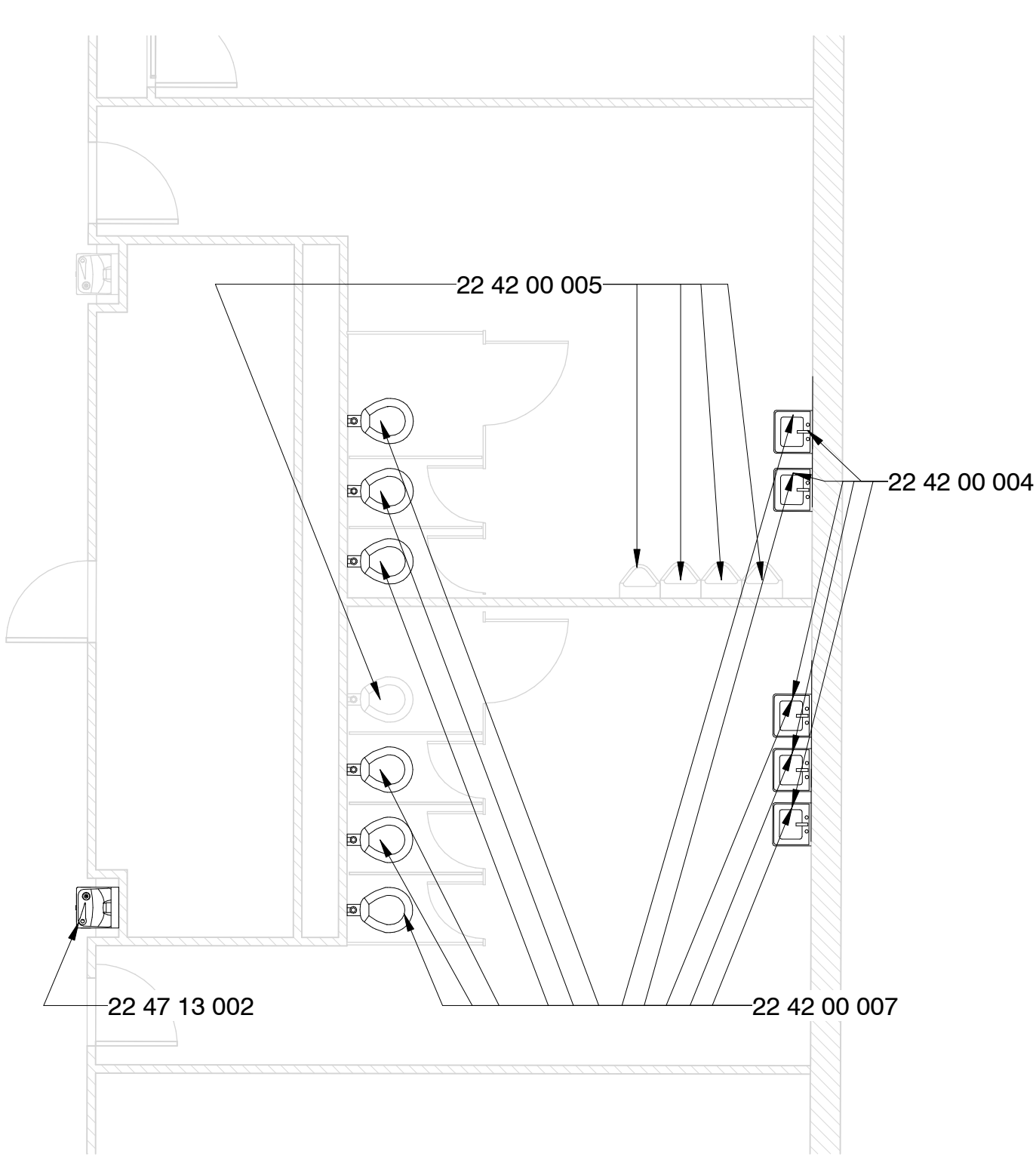

2 Enlarged Toilet Room - W Building - W - New Const.
3/16" = 1'-0"

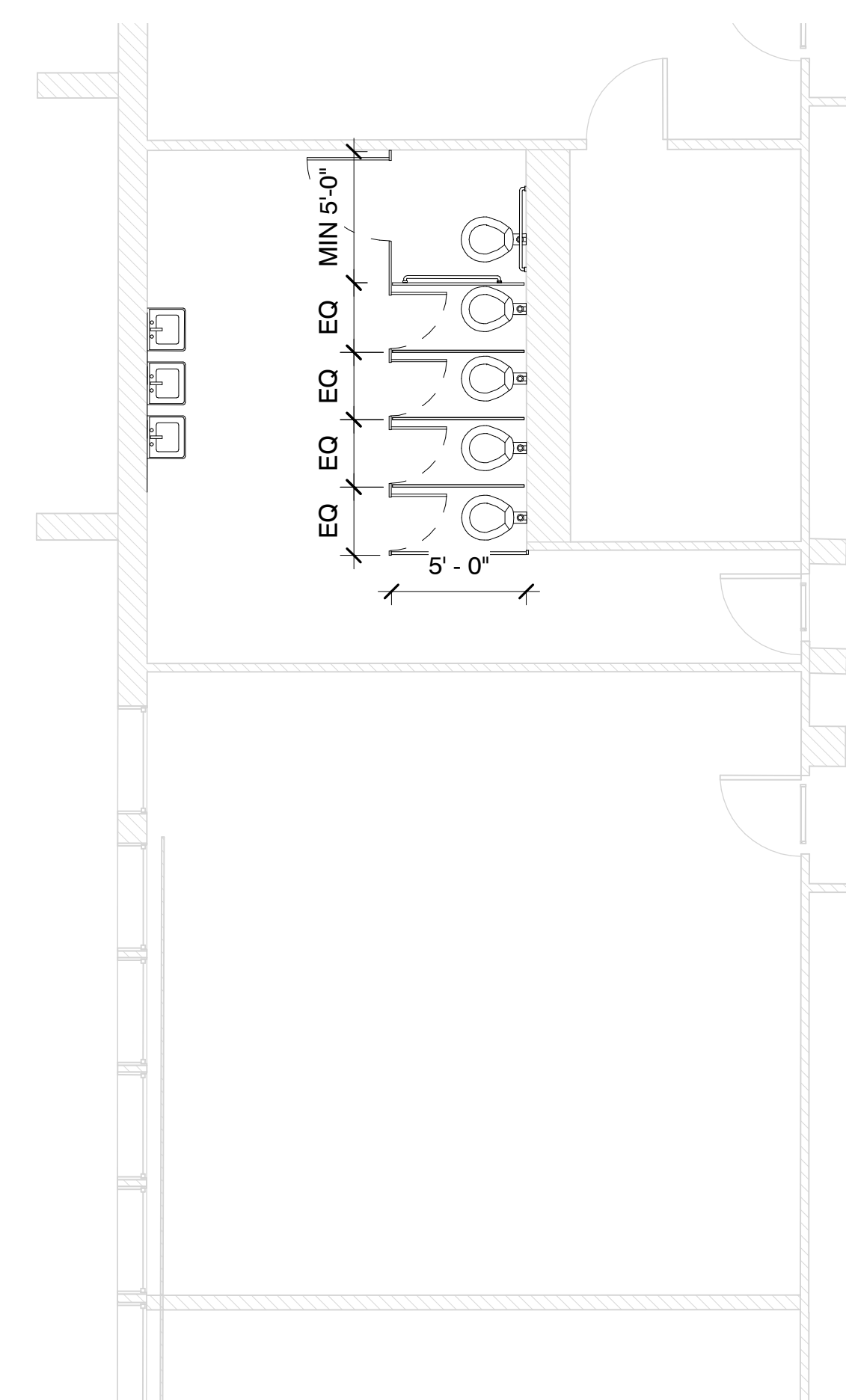

6 Enlarged Toilet Room - W Building - E - Alt. 8
3/16" = 1'-0"

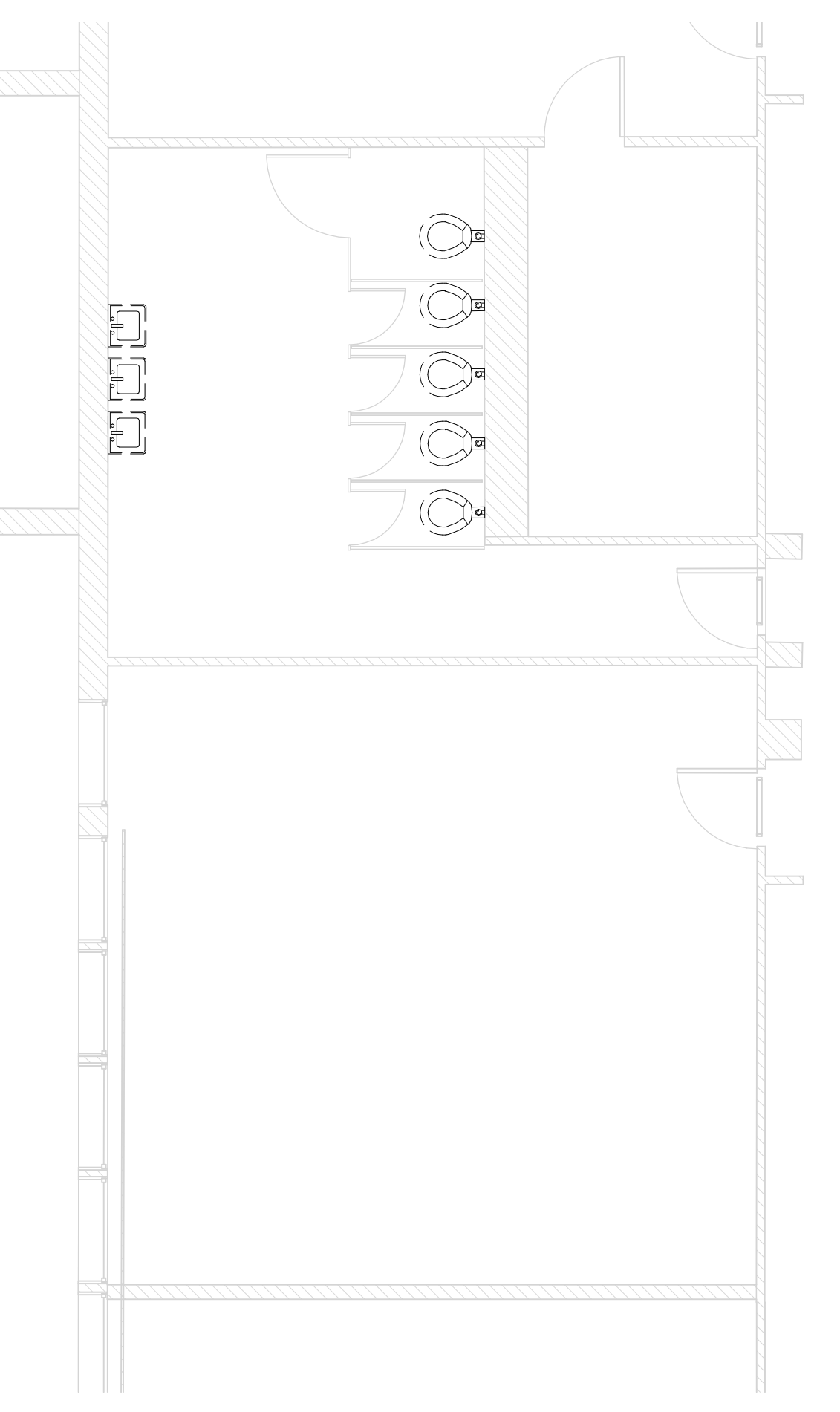
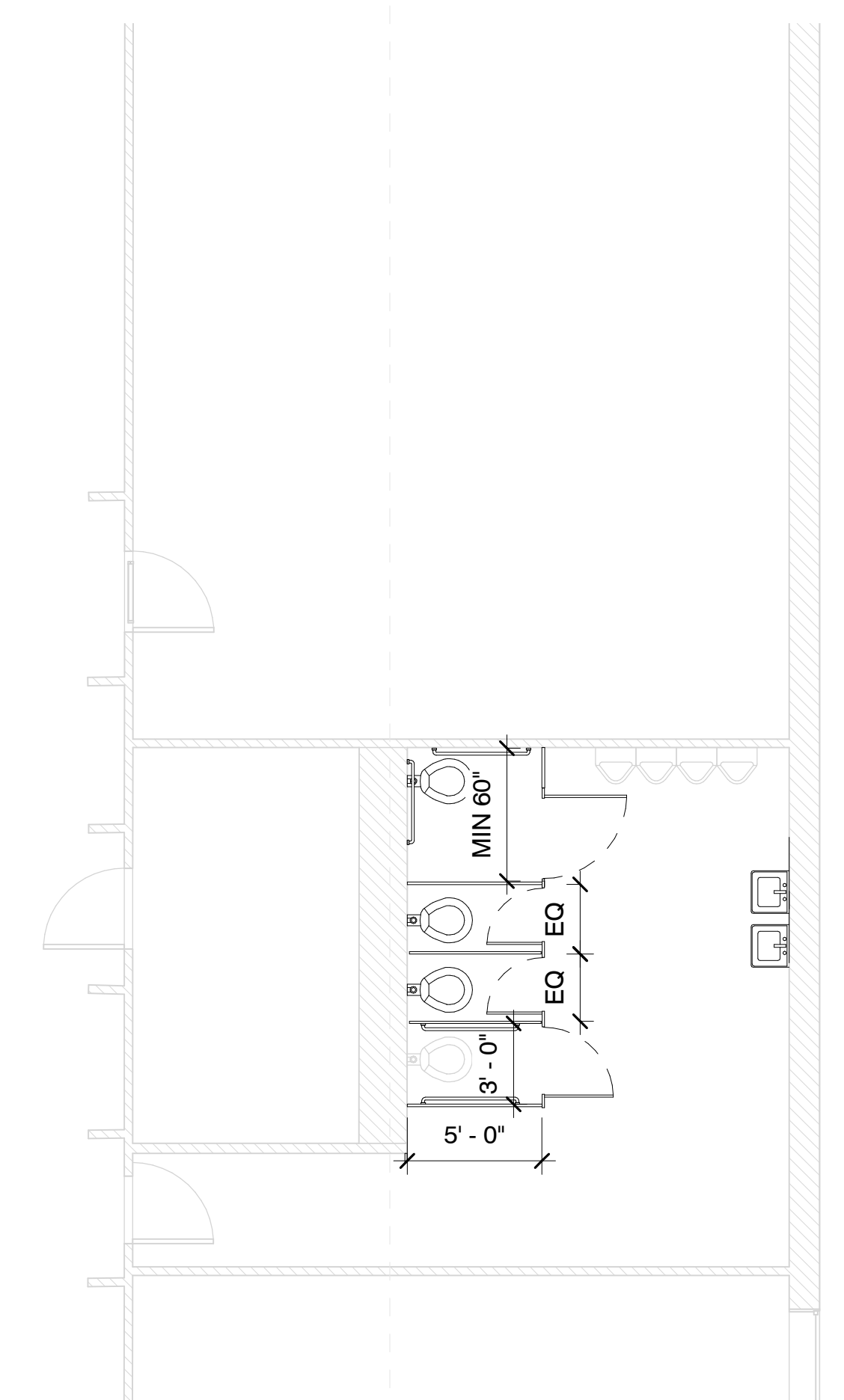

3 Enlarged Toilet Room - W Building - E - Demo
3/16" = 1'-0"

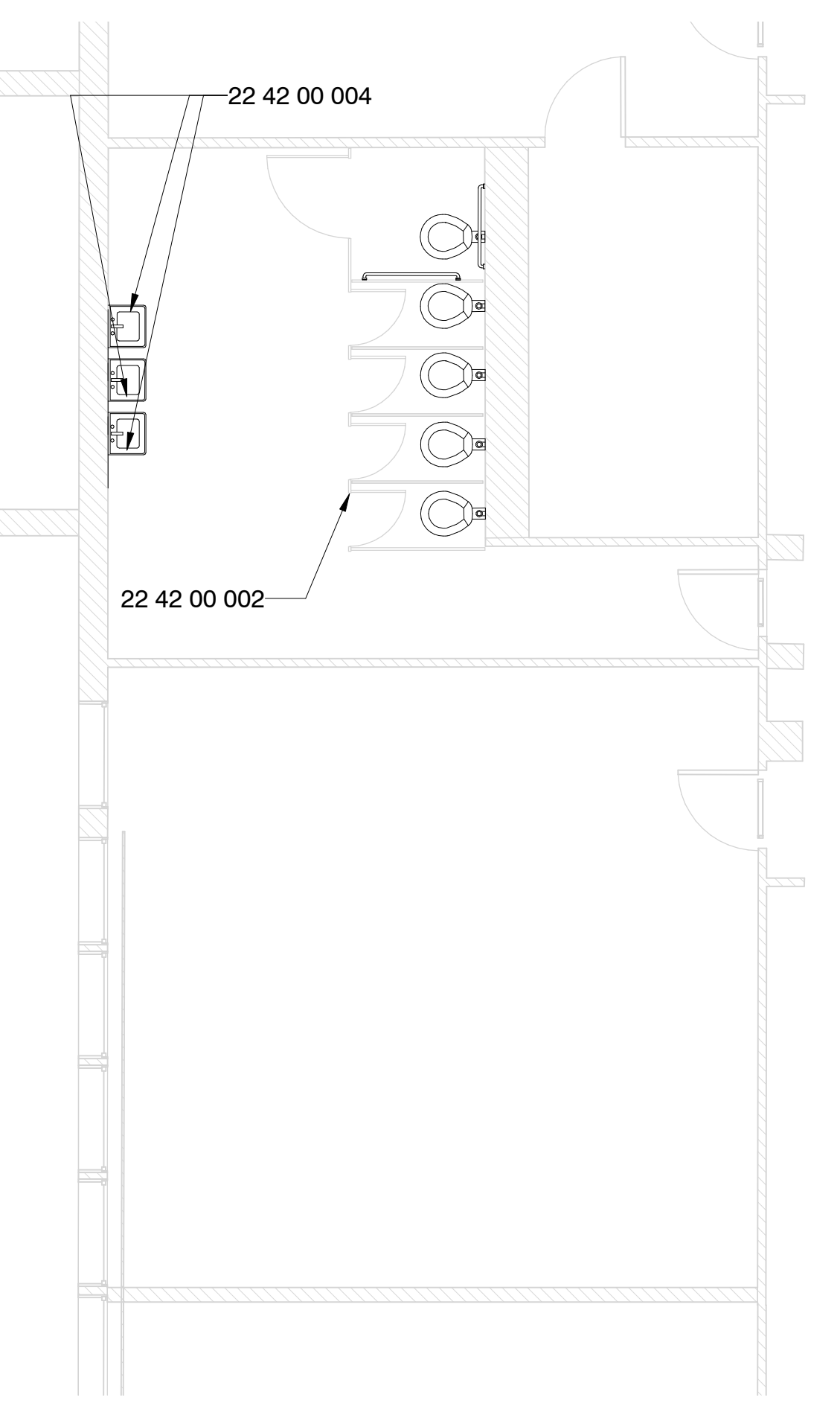
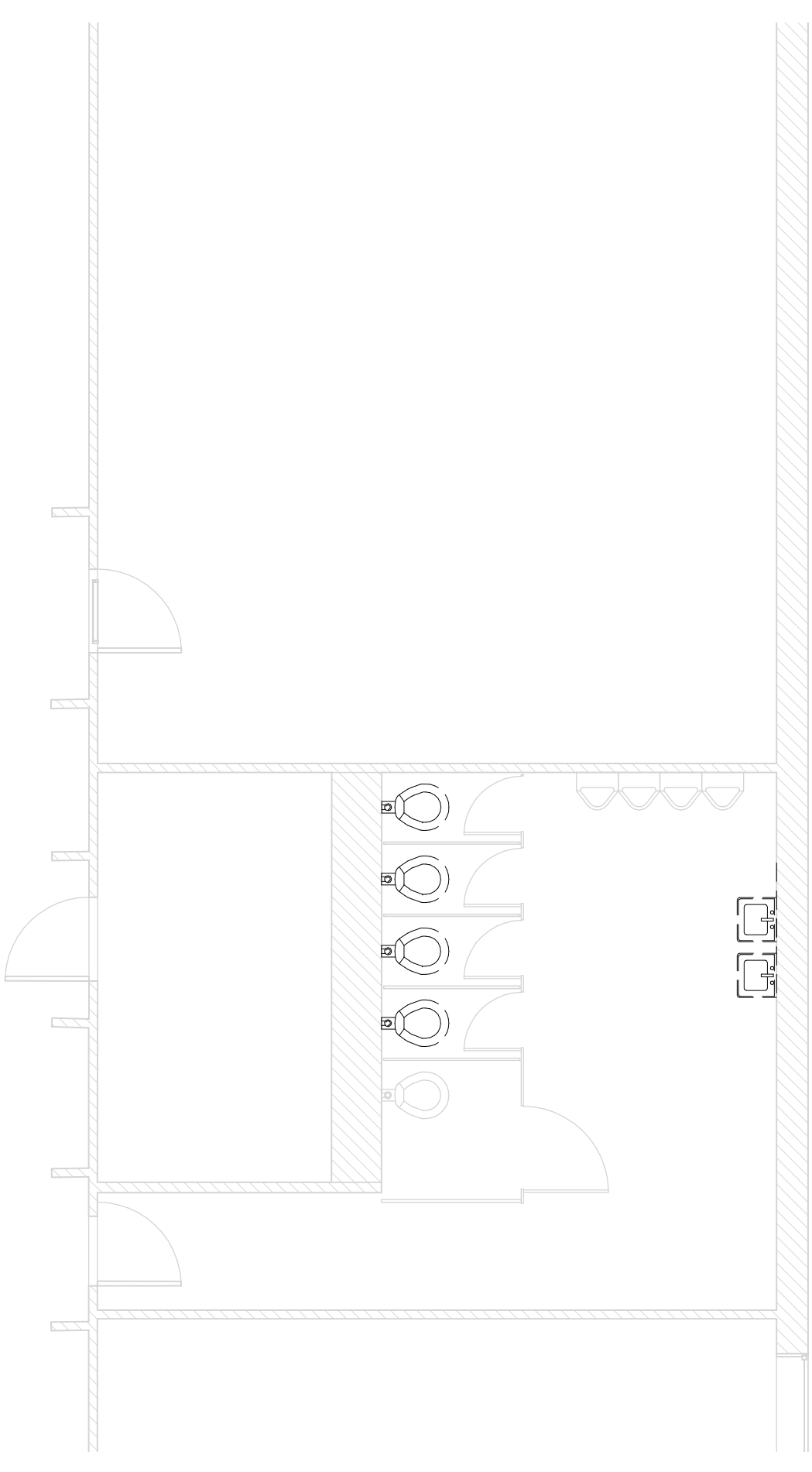

4 Enlarged Toilet Room - W Building - E - New Const.
3/16" = 1'-0"

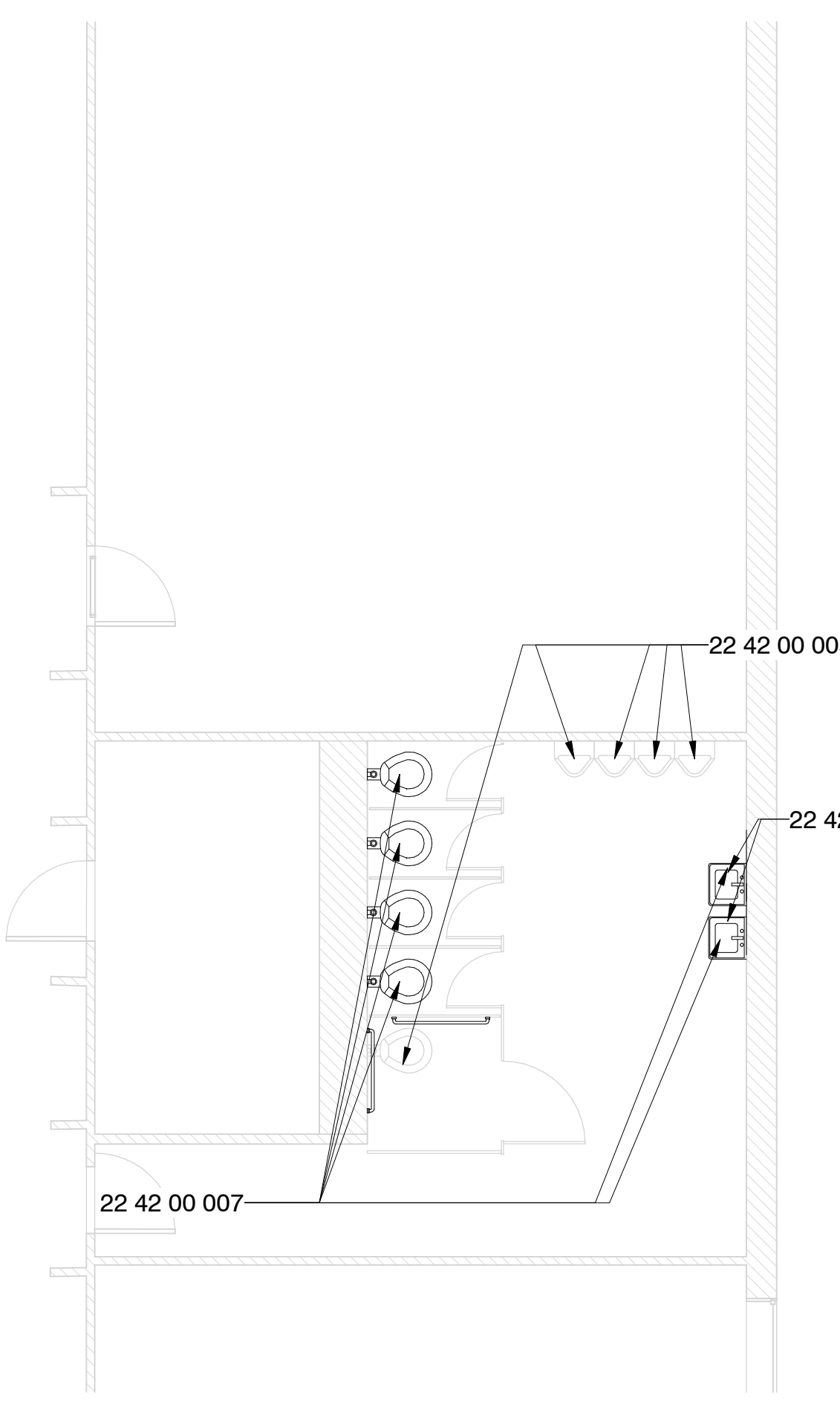

5 Enlarged Toilet Room - W Building - W - Alt. 8
3/16" = 1'-0"

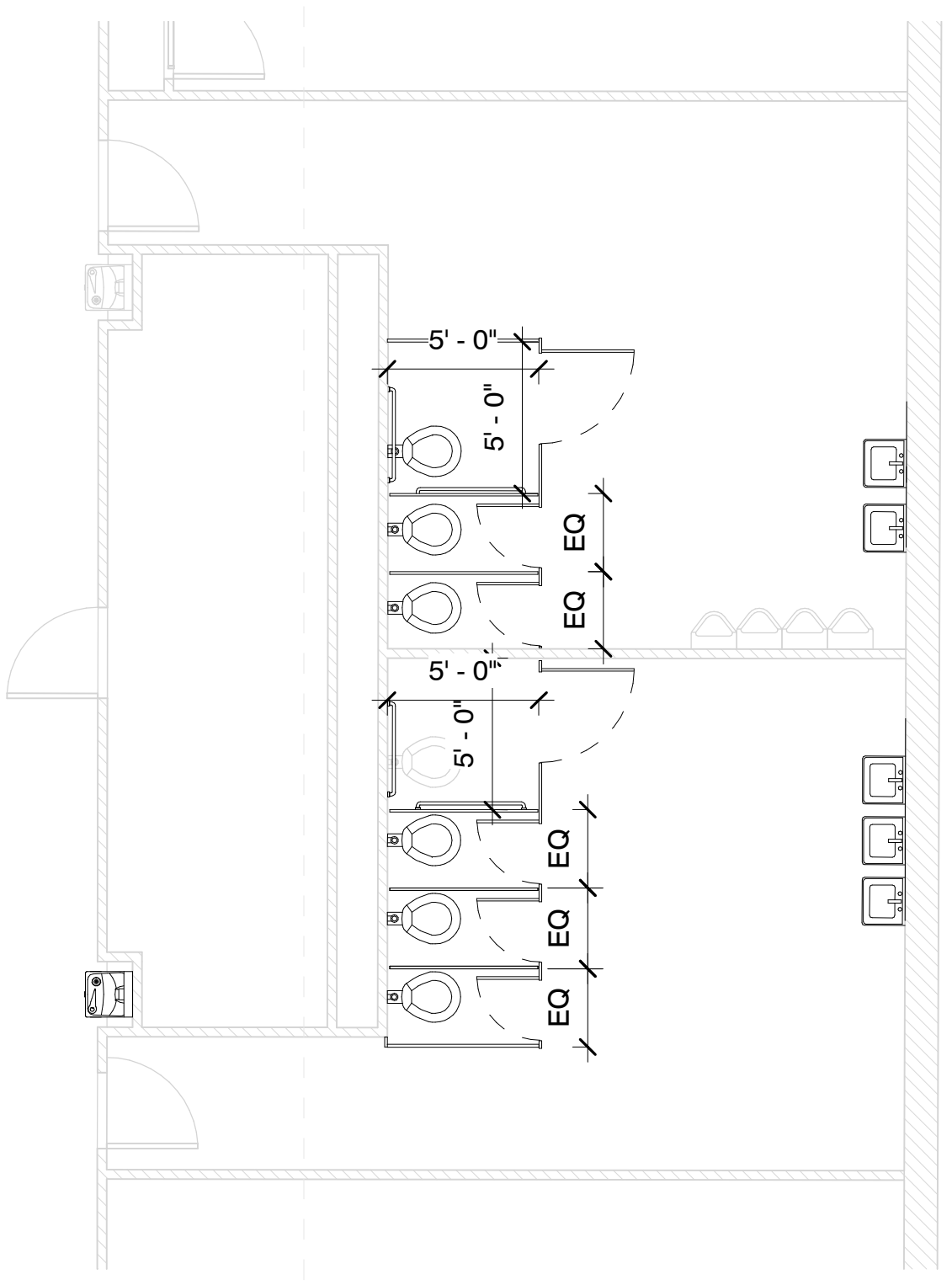

Specific Notes

- 22 42 00 002 New fixtures in this toilet room; coordinate with mechanical
- 22 42 00 004 Install Pipe Guards; coordinate with mechanical
- 22 42 00 005 New touchless flushvalve @ fixture; coordinate with mechanical
- 22 42 00 007 Install new fixture; coordinate with mechanical
- 22 47 13 002 Install single drinking fountain here with bottle filler attachment; coordinate with mechanical & electrical drawings

Alternate #8

1. Install new plastic toilet partitions in toilet rooms as indicated for new partitions and in configurations as indicated.
2. If plumbing fixtures are removed, then provide capping of services and drains as needed.
3. Install New Grab Bars as indicated

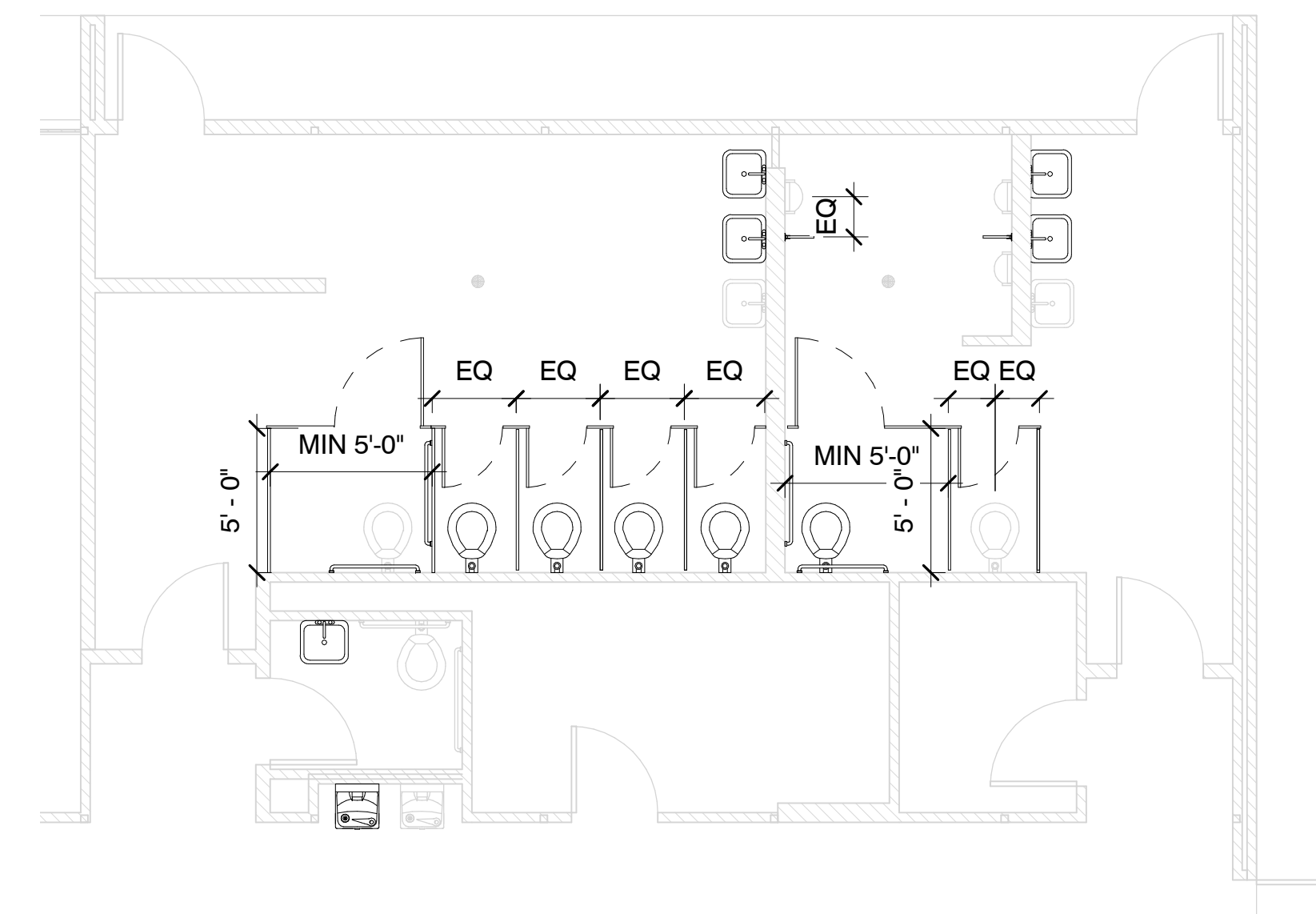
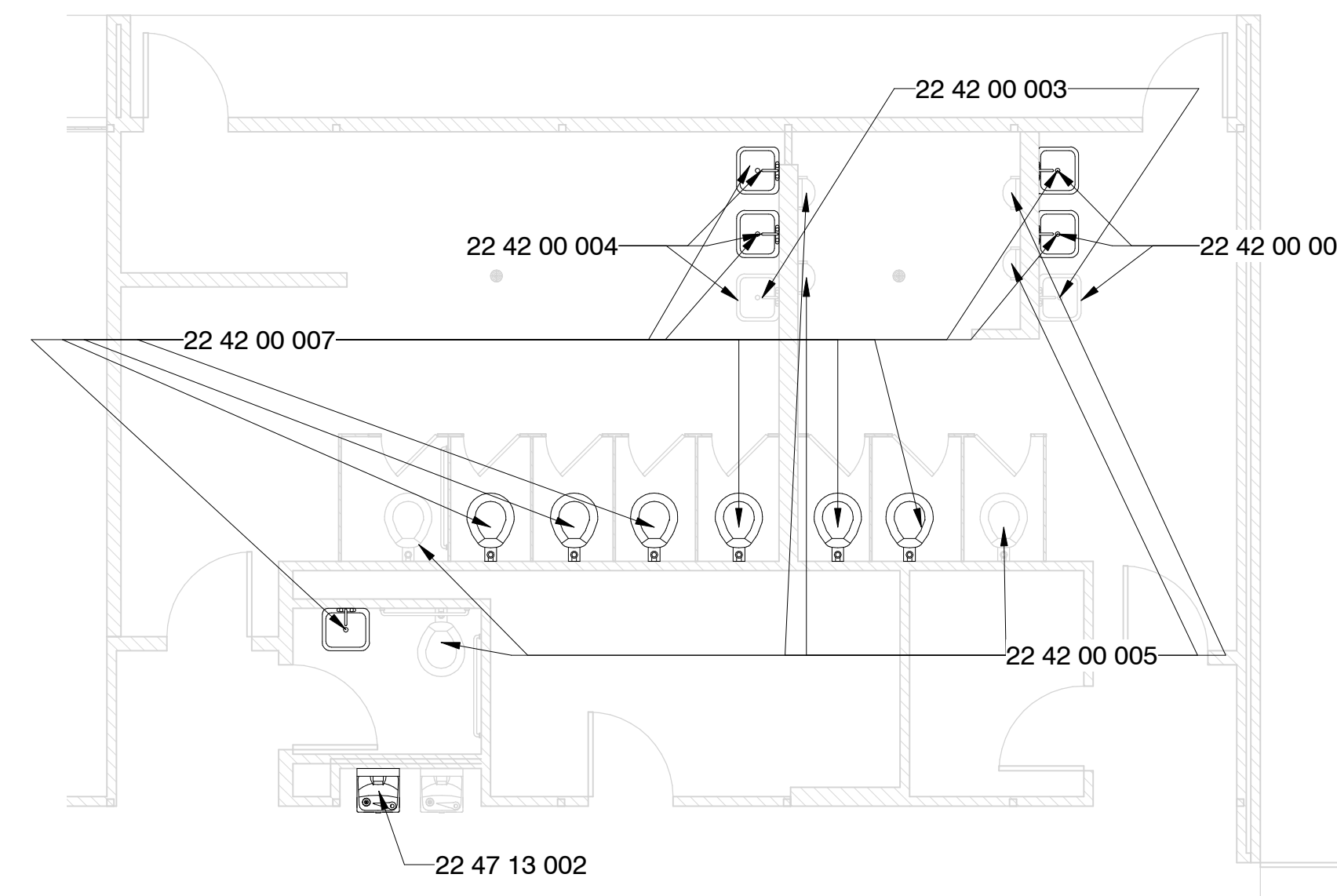
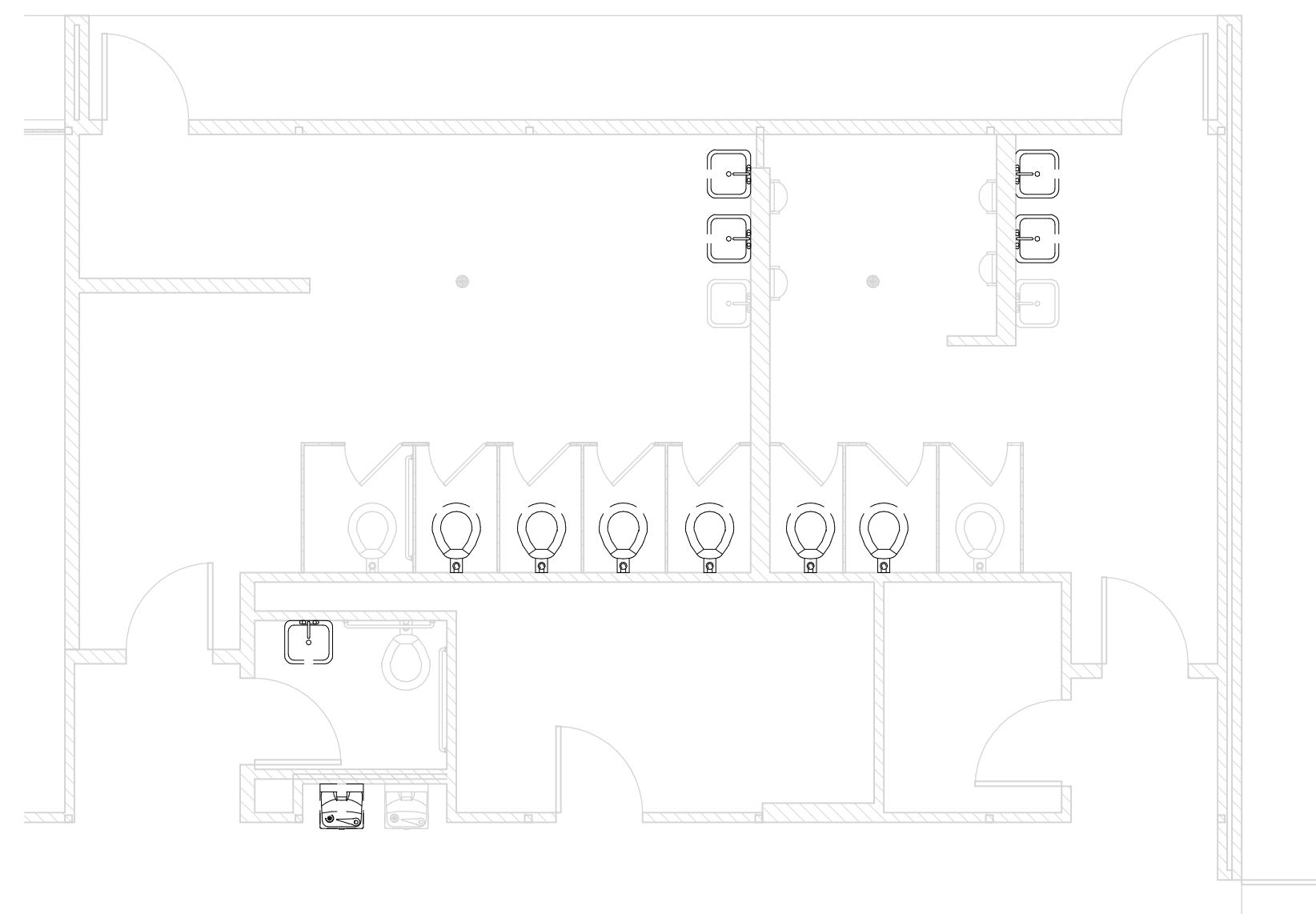
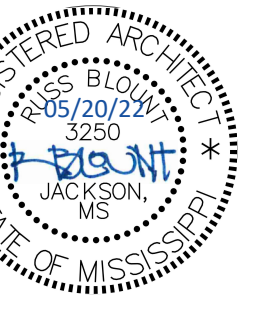

1 Enlarged Toilet Room - Middle Building - Demo
3/16" = 1'-0"

2 Enlarged Toilet Room - Middle Building - New Const.
3/16" = 1'-0"

3 Enlarged Toilet Room - Middle Building - Alt. 8
3/16" = 1'-0"

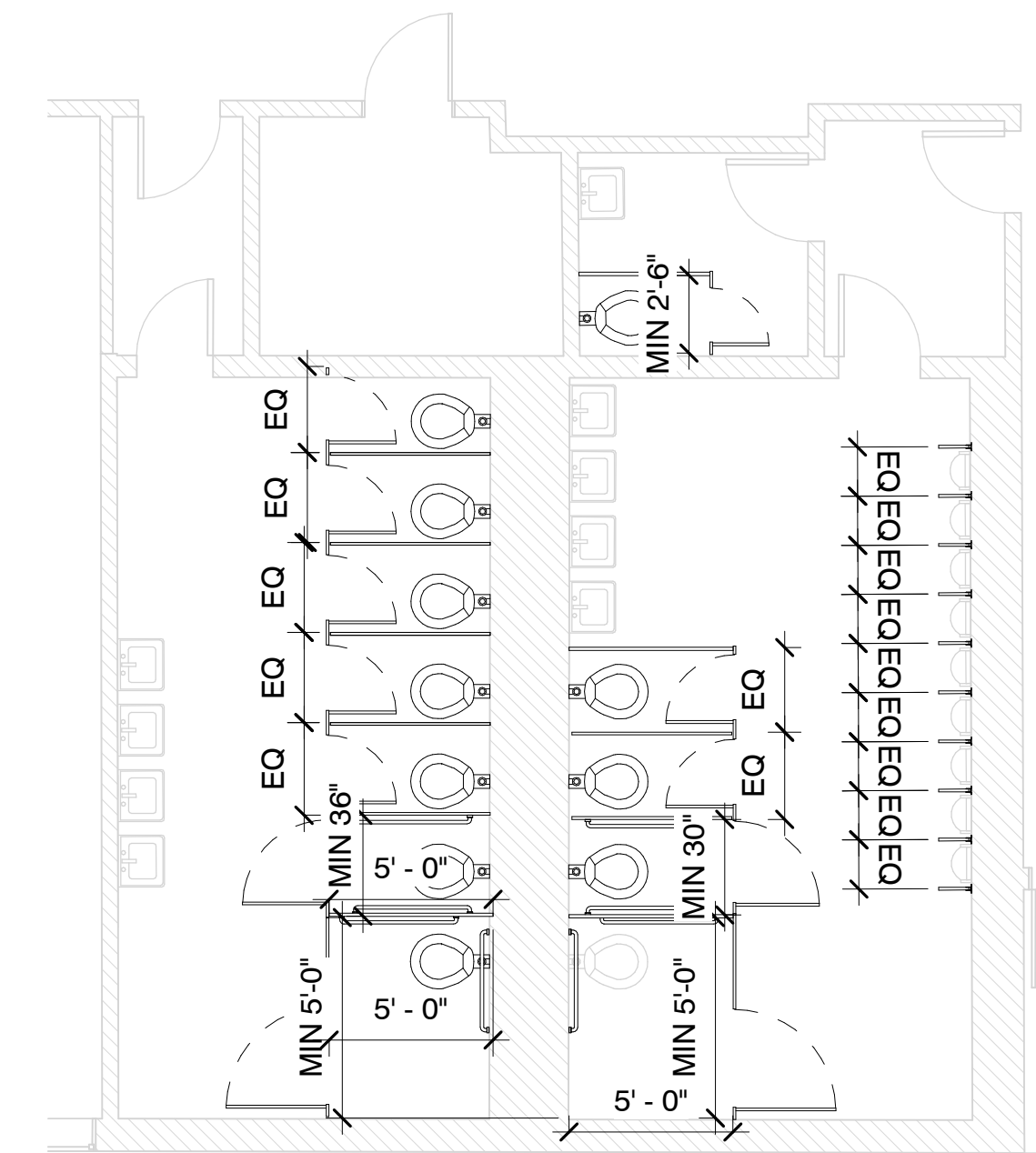
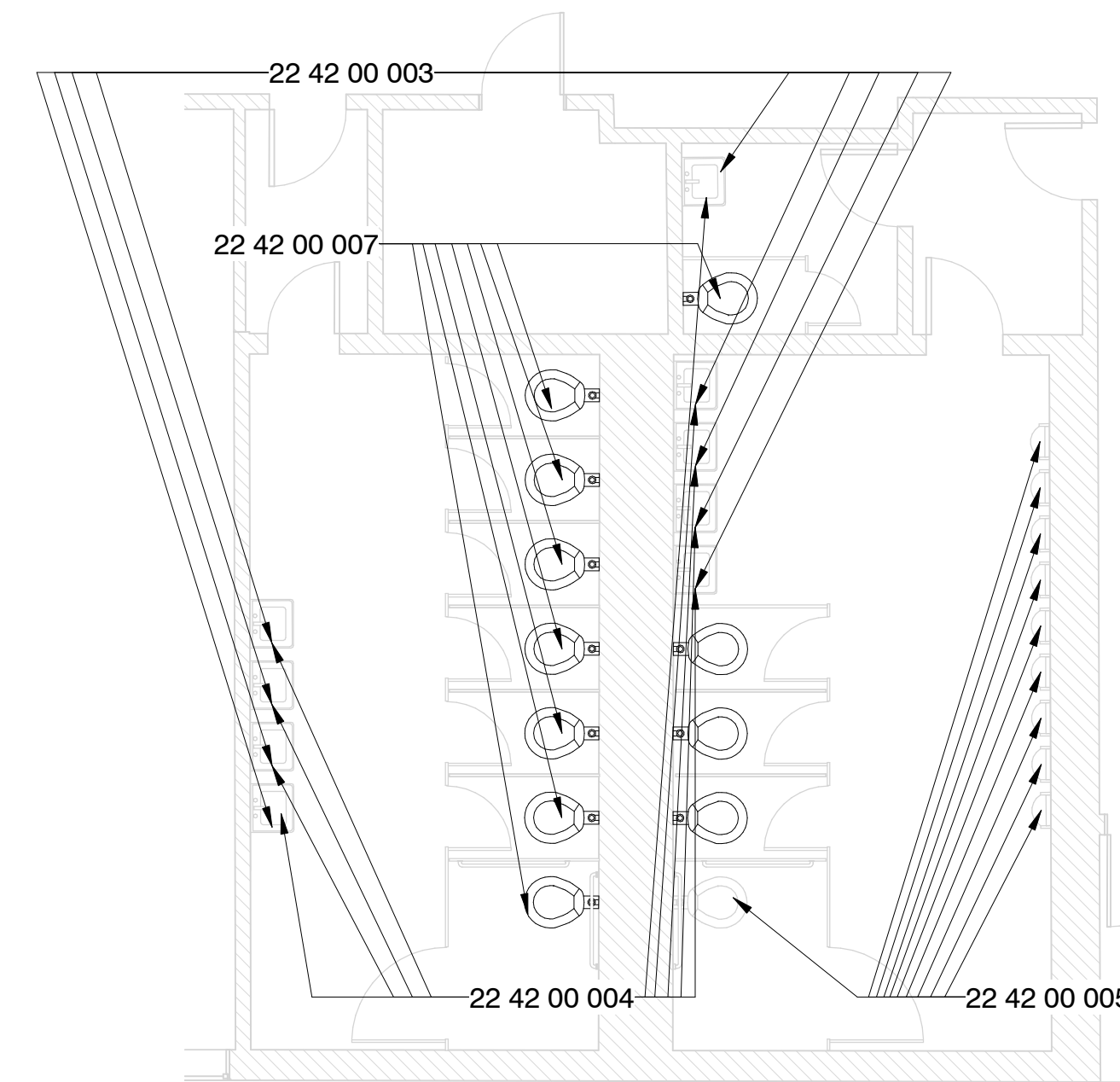
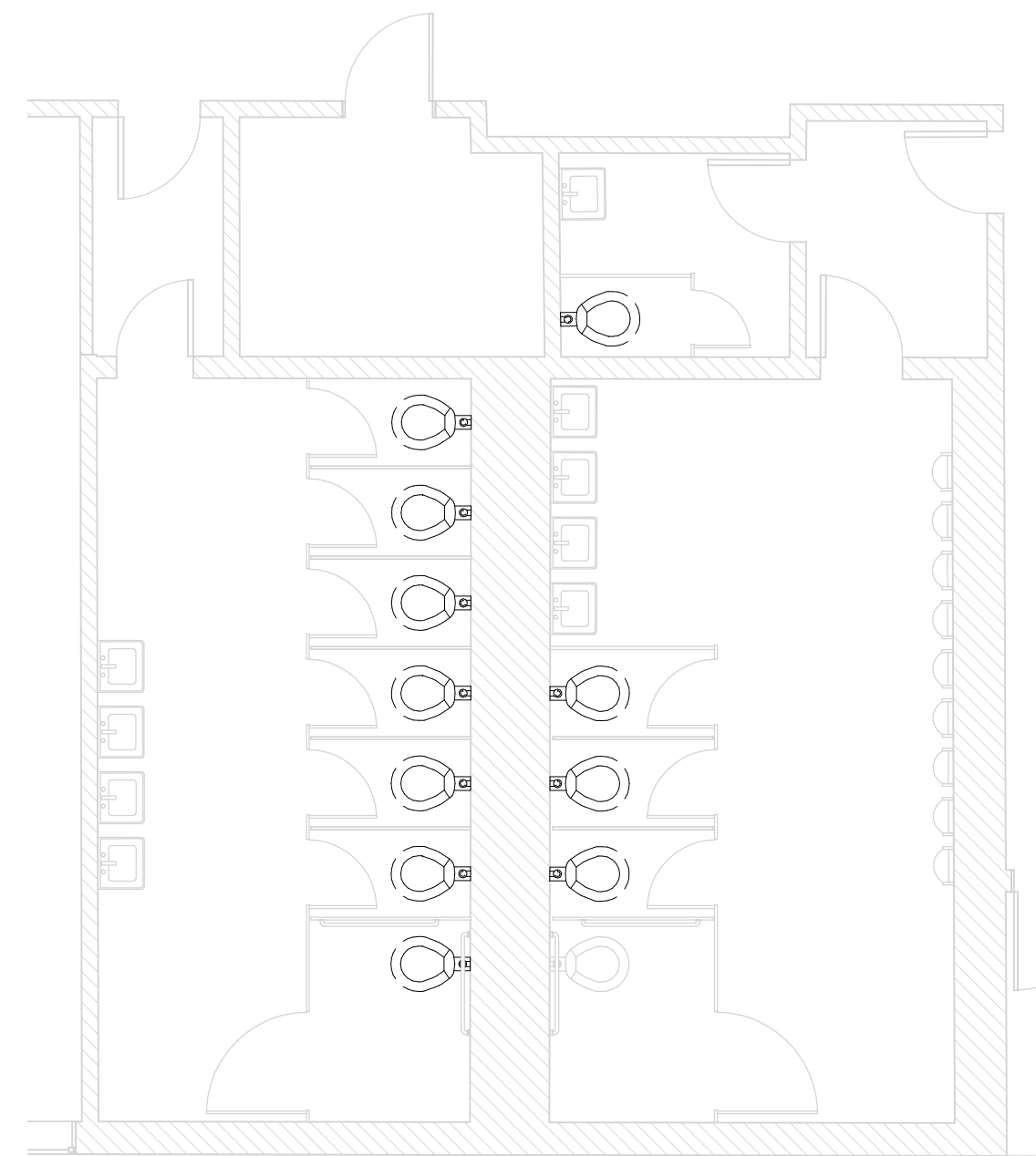

4 Enlarged Toilet Room - NE Building - Demo
3/16" = 1'-0"

5 Enlarged Toilet Room - NE Building - New Const.
3/16" = 1'-0"

6 Enlarged Toilet Room - NE Building - Alt. 8
3/16" = 1'-0"

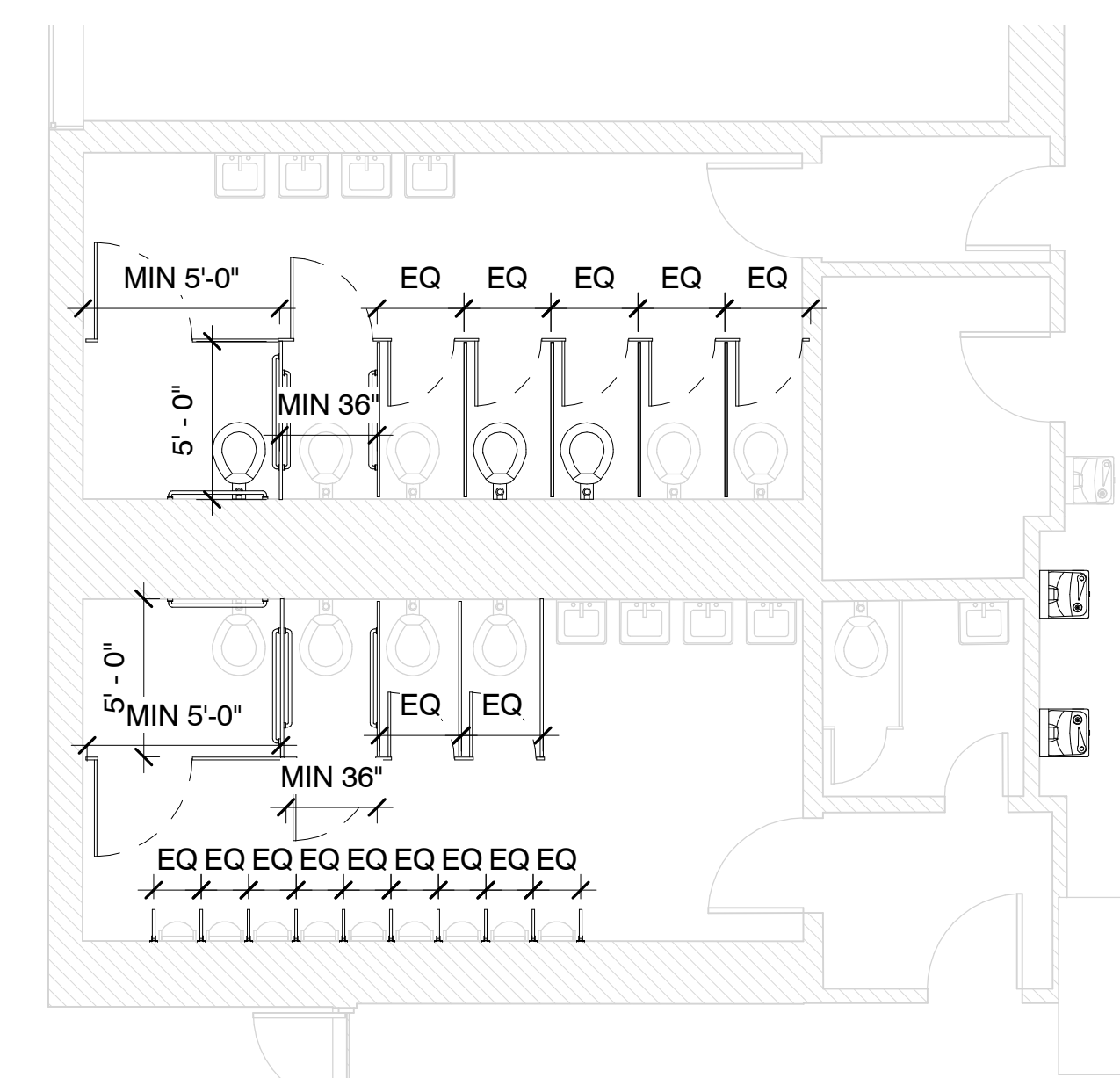
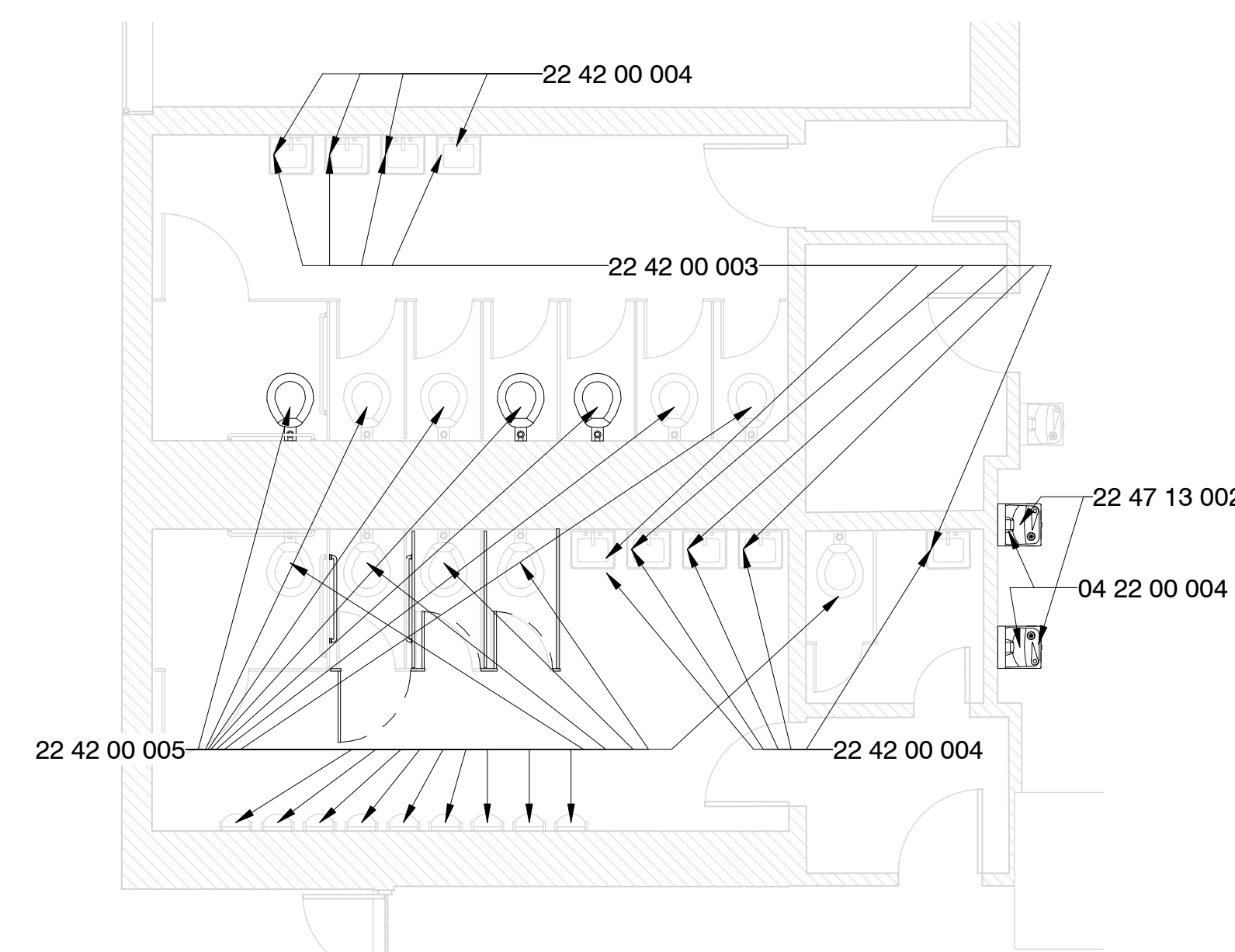
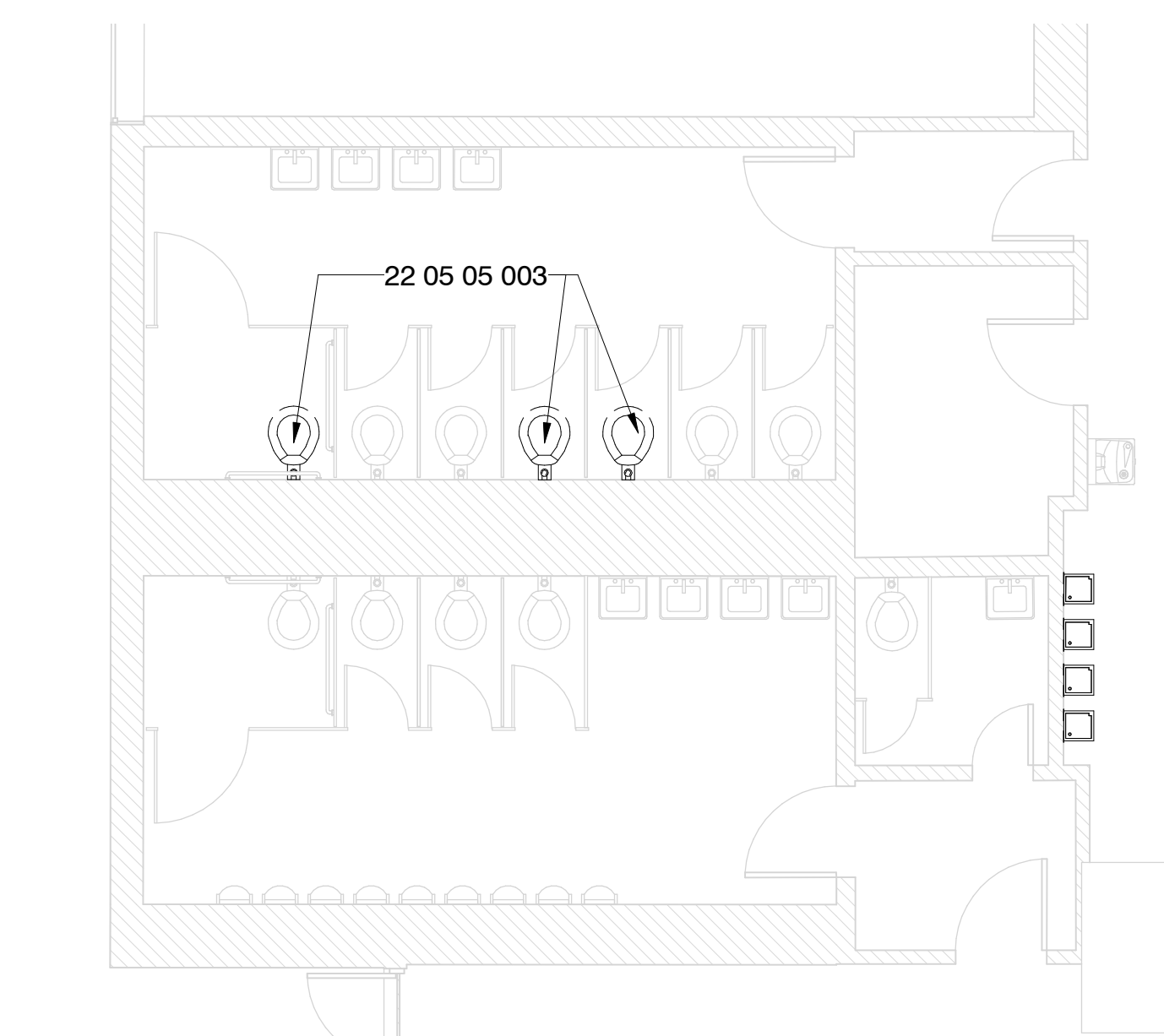

7 Enlarged Toilet Room - SE Building - Demo
3/16" = 1'-0"

8 Enlarged Toilet Room - SE Building - New Const.
3/16" = 1'-0"

9 Enlarged Toilet Room - SE Building - Alt. 8
3/16" = 1'-0"

Specific Notes

- 04 22 00 004 Install CMU (painted) behind fountain for flush set; 4" MIN to either side and above fountain unit; fill top masonry holes and paint to match
- 22 05 05 003 Reset existing fixture; coordinate with mechanical
- 22 42 00 003 New touchless faucet at sink/cabinet; coordinate with mechanical
- 22 42 00 004 Install Pipe Guards; coordinate with mechanical
- 22 42 00 005 New touchless flushvalve @ fixture; coordinate with mechanical
- 22 42 00 007 Install new fixture; coordinate with mechanical
- 22 47 13 002 Install single drinking fountain here with bottle filler attachment; coordinate with mechanical & electrical drawings

Alternate #8

1. Install new plastic toilet partitions in toilet rooms as indicated for new partitions and in configurations as indicated.
2. If plumbing fixtures are removed, then provide capping of services and drains as needed.
3. Install New Grab Bars as indicated

Construction Documents

Project No	21097
Date	May 20, 2022
Revisions	Rev Date
Drawn	PPu
Checked	RBI

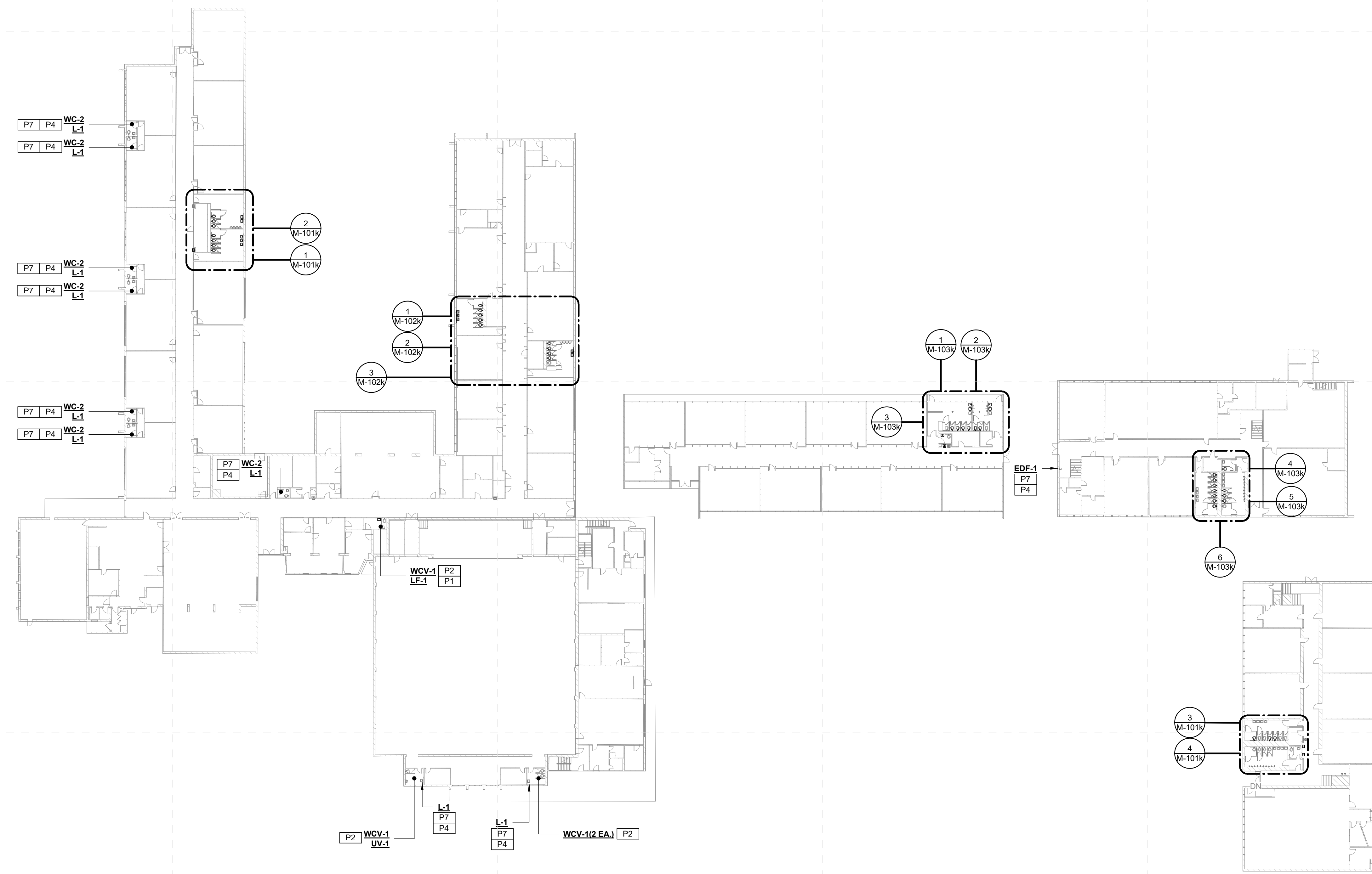
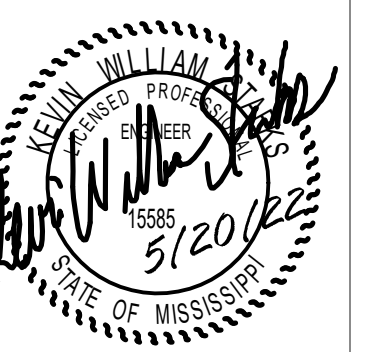

1 Threadgill Elementary - Overall Mechanical Plan (1st Floor)
M-001k 1/32" = 1'-0"

Greenwood Leflore Consolidated SD ESSER

100%
Construction
Documents

Project No	21097
Date	20 May 2022
Revisions	Rev Date
Drawn	JS/JK
Checked	JK/KS

SPECIFIC PLUMBING DEMOLITION NOTES	
PD1	DEMOLISH EXISTING PLUMBING FIXTURE AS INDICATED AND CAP SERVICES.
PD2	REPLACE EXISTING PLUMBING FIXTURE WITH NEW IN SAME LOCATION. REUSE EXISTING SERVICES.
PD3	OPEN EXISTING WALL/CHASE FOR NEW PLUMBING INSTALLATIONS.

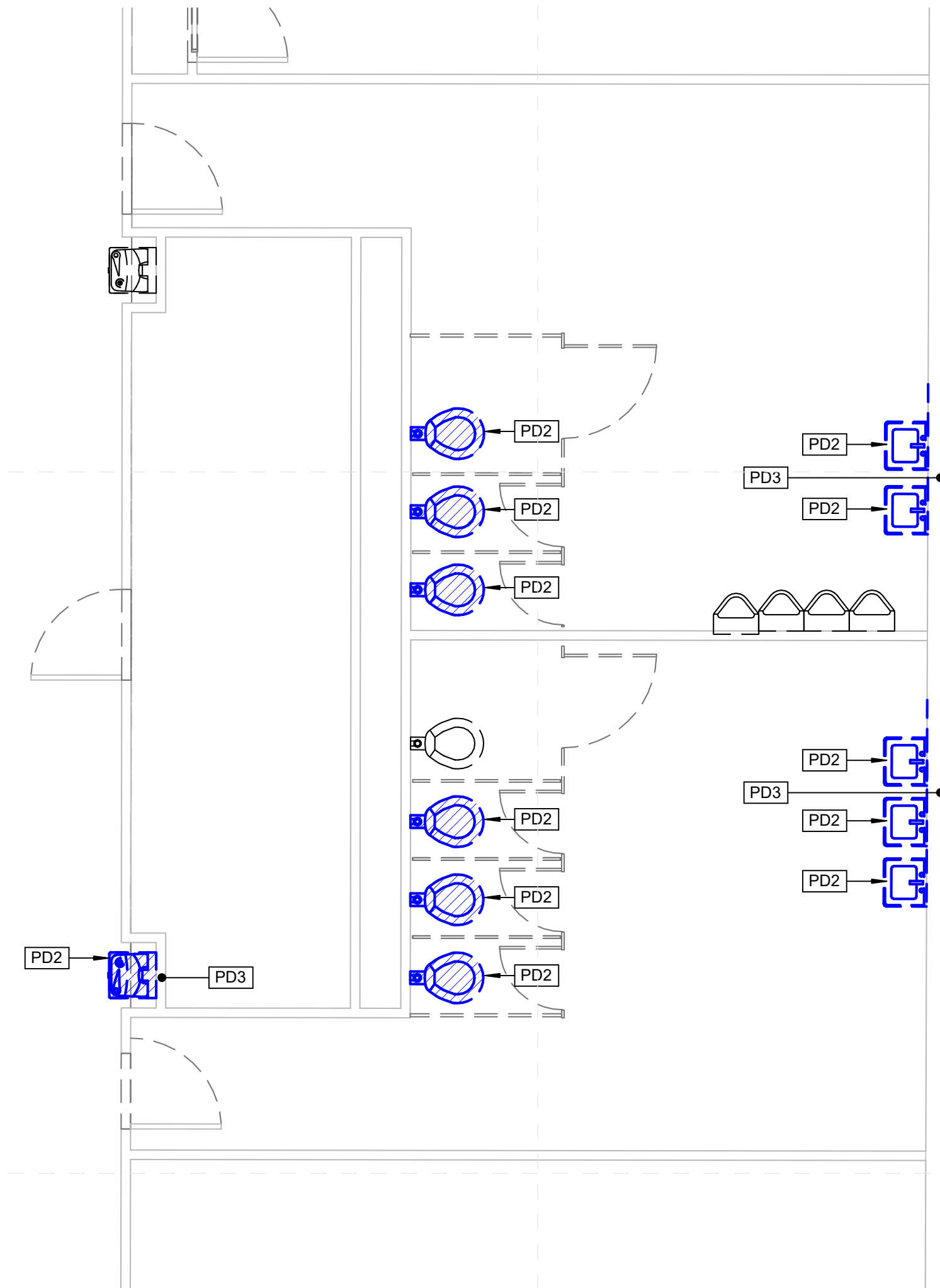
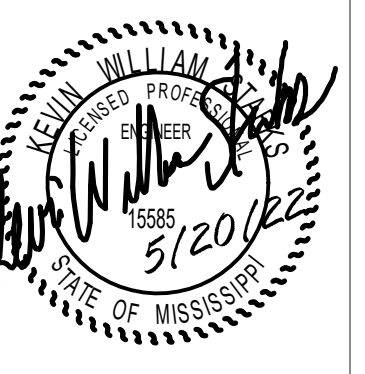

1
M-101k 1/4" = 1'-0"
**Threadgill Elementary
Enlarged Toilet Demo Plan (1)**

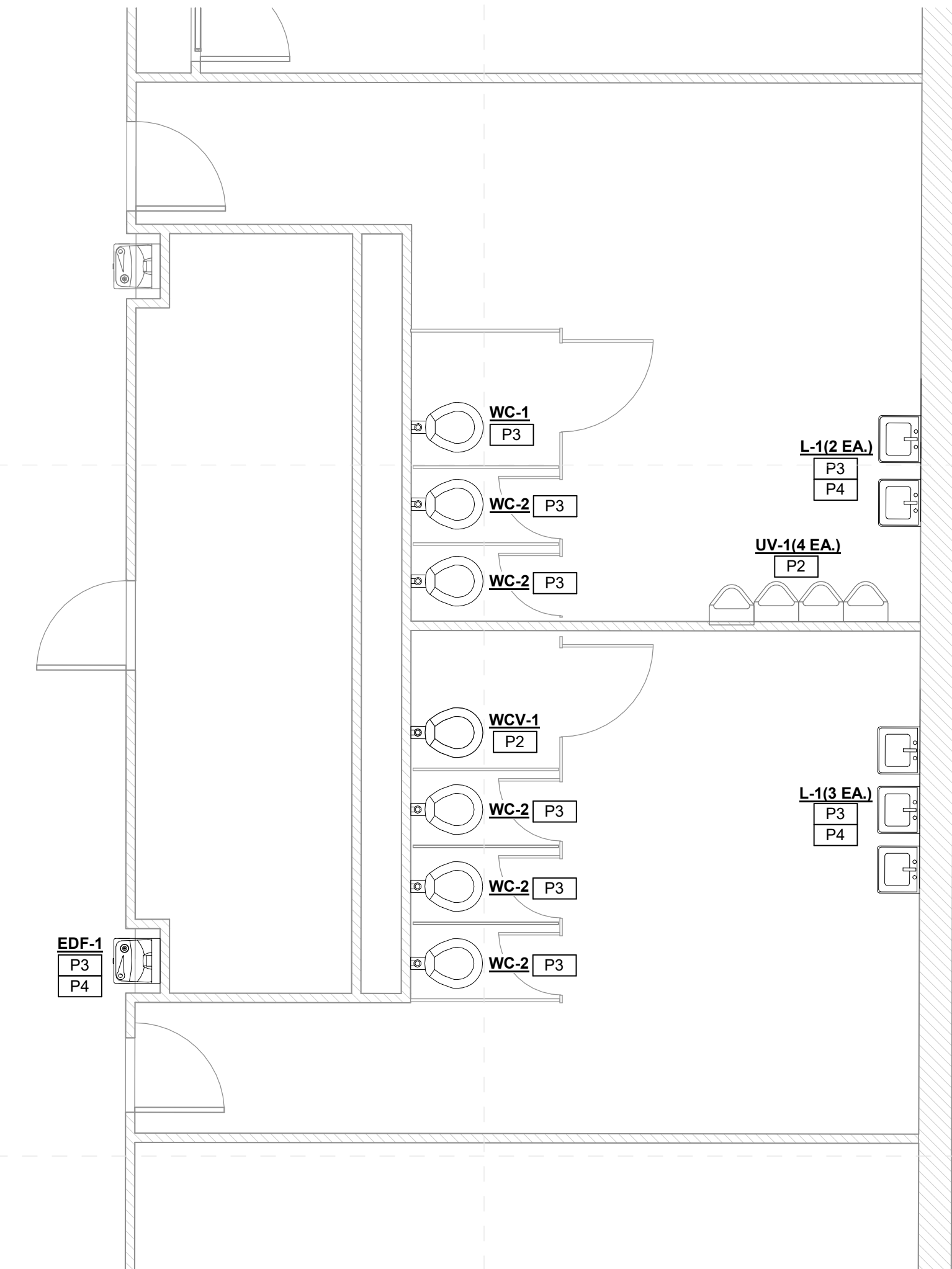

2
M-101k 1/4" = 1'-0"
**Threadgill Elementary
Enlarged Toilet New Work Plan (1)**

SPECIFIC PLUMBING NEW WORK NOTES	
P1	REPLACE EXISTING LAVATORY/SINK FAUCET WITH NEW INCLUDING NEW TOUCHLESS FAUCET SUPPLIES, STOPS, TRAPS AND TAILPIECES AND STAINLESS STEEL CAPS OVER NON-UTILIZED HOLE DRILLINGS.
P2	REPLACE EXISTING WATER CLOSET/URINAL FLUSH VALVE WITH NEW INCLUDING NEW TOUCHLESS FLUSH VALVE.
P3	PROVIDE NEW PLUMBING FIXTURE AS INDICATED.
P4	PROVIDE ALL NEW WALL MOUNTED FIXTURES (LAVATORIES, URINALS ETC.) WITH NEW FLOOR MOUNTED WALL CARRIERS. OPEN WALLS AS REQUIRED TO INSTALL SAME AND PATCH/REPAIR AS DIRECTED/APPROVED BY ARCHITECT.
P8	RESET, ADJUST AND TIGHTEN EXISTING FIXTURE TO WALL/FLOOR AS REQUIRED AND PROVIDE NEW CAULKING AROUND PERIMETER.

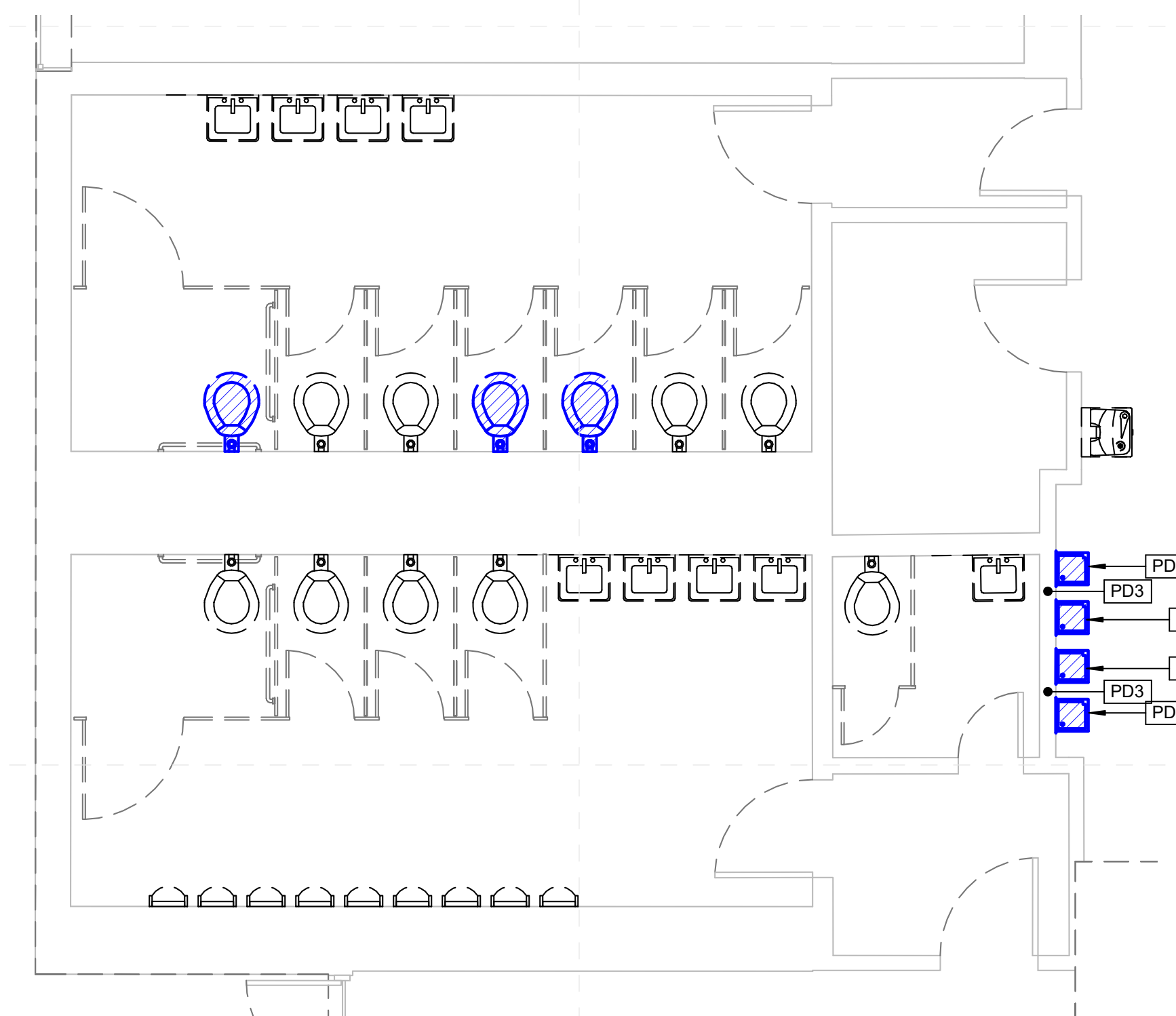

3
M-101k 1/4" = 1'-0"
**Threadgill Elementary
Enlarged Toilet Demo Plan (5)**

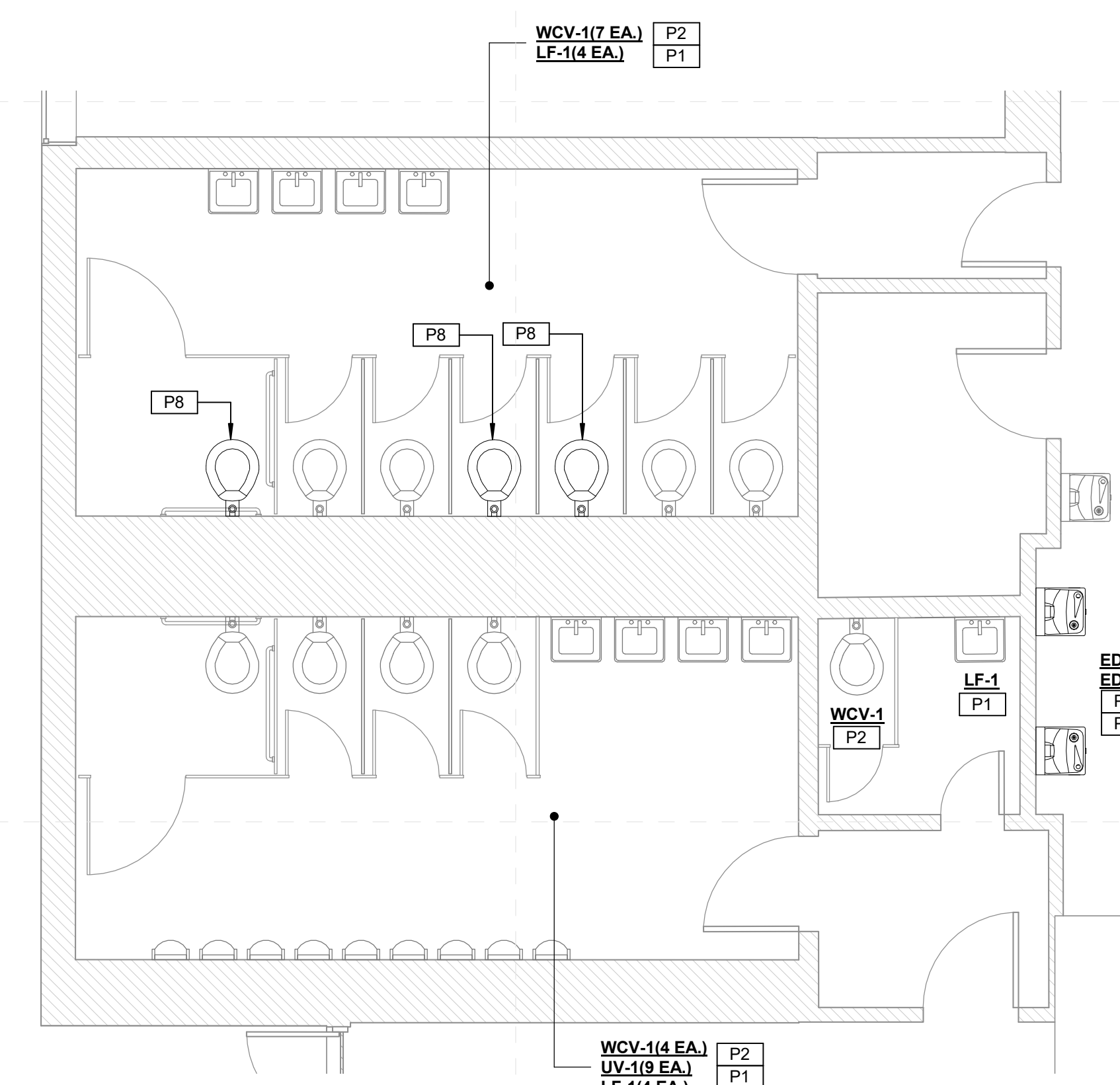

4
M-101k 1/4" = 1'-0"
**Threadgill Elementary
Enlarged Toilet New Work Plan (5)**

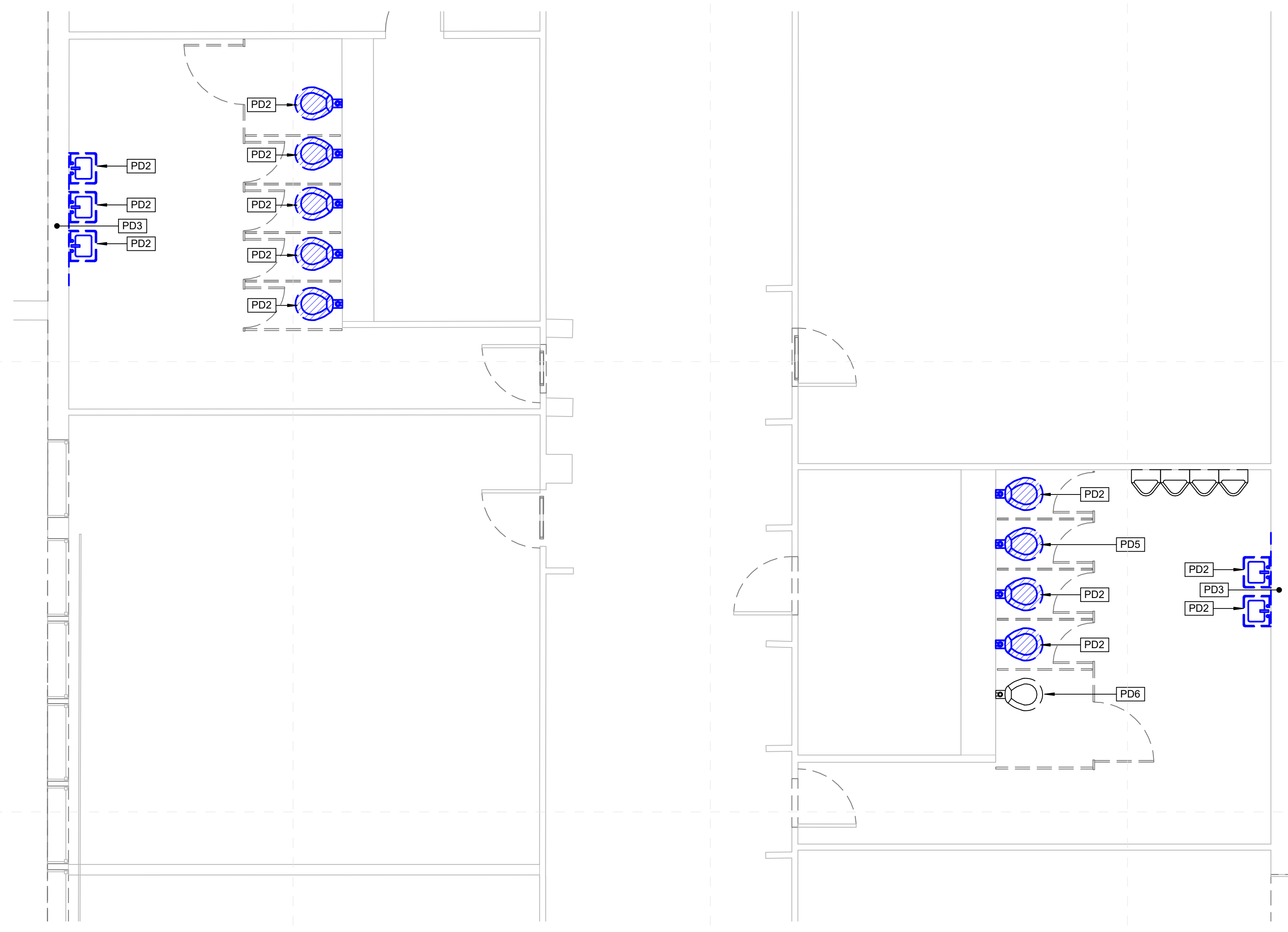
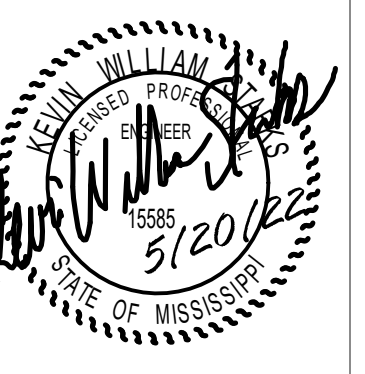

1 Threadgill Elementary - Enlarged Toilet Demo Plan (2)
M-102k 1/4" = 1'-0"

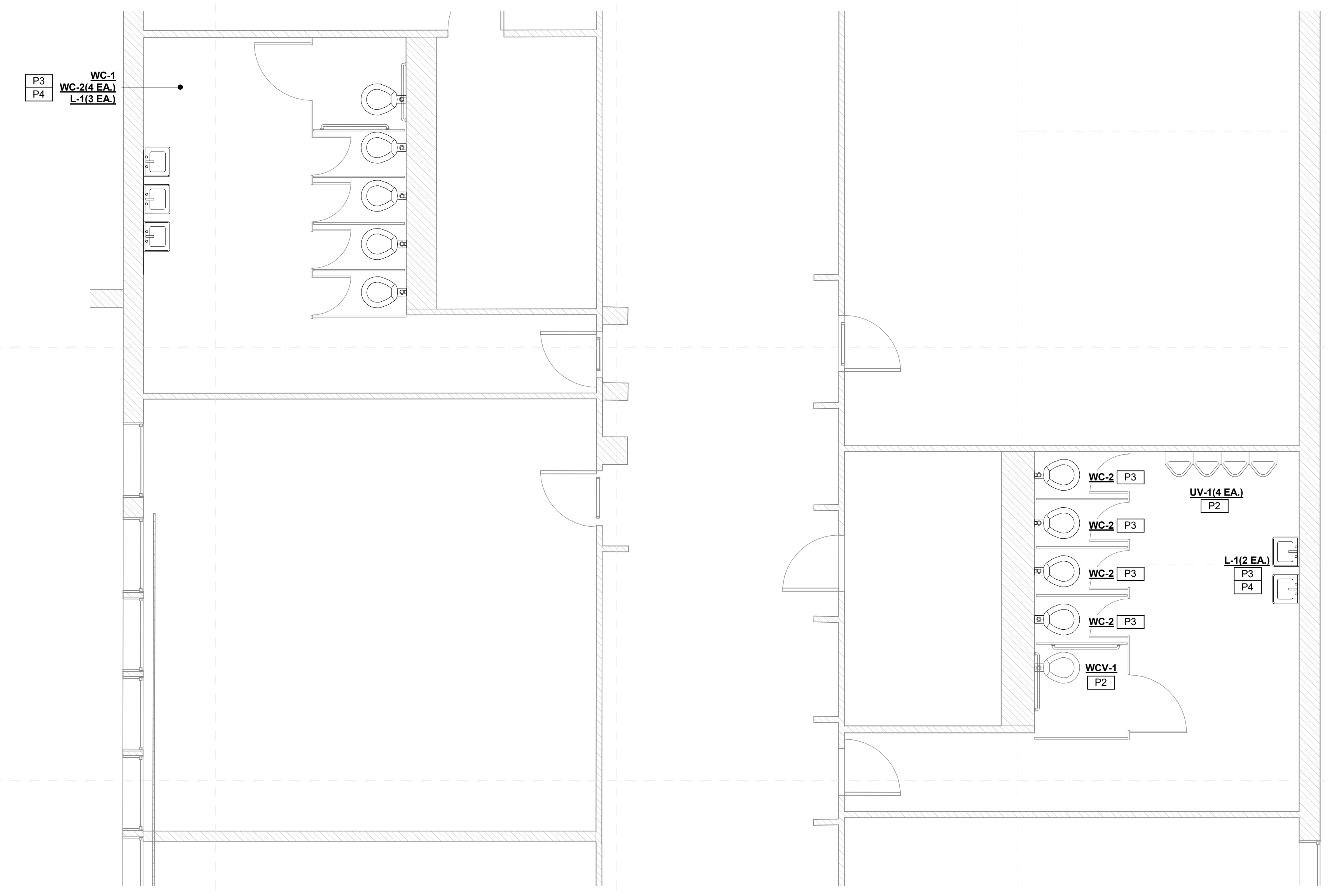

2 Threadgill Elementary - Enlarged Toilet New Work Plan (2)
M-102k 1/4" = 1'-0"



3 Threadgill Elementary - Enlarged Toilet New Work Plan (2) Alternate
M-102k 1/4" = 1'-0"

SPECIFIC PLUMBING DEMOLITION NOTES	
PD2	REPLACE EXISTING PLUMBING FIXTURE WITH NEW IN SAME LOCATION. REUSE EXISTING SERVICES.
PD3	OPEN EXISTING WALL CHASE FOR NEW PLUMBING INSTALLATIONS.
PD5	UNDER BASE BID: REPLACE EXISTING PLUMBING FIXTURE WITH NEW IN SAME LOCATION. REUSE EXISTING SERVICES. UNDER ALTERNATE BID: DEMOLISH EXISTING PLUMBING FIXTURE AS INDICATED AND CAP SERVICES.
PD6	REPLACE EXISTING PLUMBING FIXTURE WITH NEW IN SAME LOCATION IN ALTERNATE BID ONLY. REUSE EXISTING SERVICE.

SPECIFIC PLUMBING NEW WORK NOTES	
P2	REPLACE EXISTING WATER CLOSET/URNAL FLUSH VALVE WITH NEW INCLUDING NEW TOUCHLESS FLUSH VALVE.
P3	PROVIDE NEW PLUMBING FIXTURE AS INDICATED.
P4	PROVIDE ALL NEW WALL MOUNTED FIXTURES (LAVATORIES, URINALS ETC.) WITH NEW FLOOR MOUNTED WALL CARRIERS. OPEN WALLS AS REQUIRED TO INSTALL SAME AND PATCH/REPAIR AS DIRECTED/APPROVED BY ARCHITECT.

Greenwood Leflore Consolidated SD ESSER

100%
Construction
Documents
Project No 21097
Date 20 May 2022
Revisions Rev Date
Drawn JS/JK
Checked JK/KS

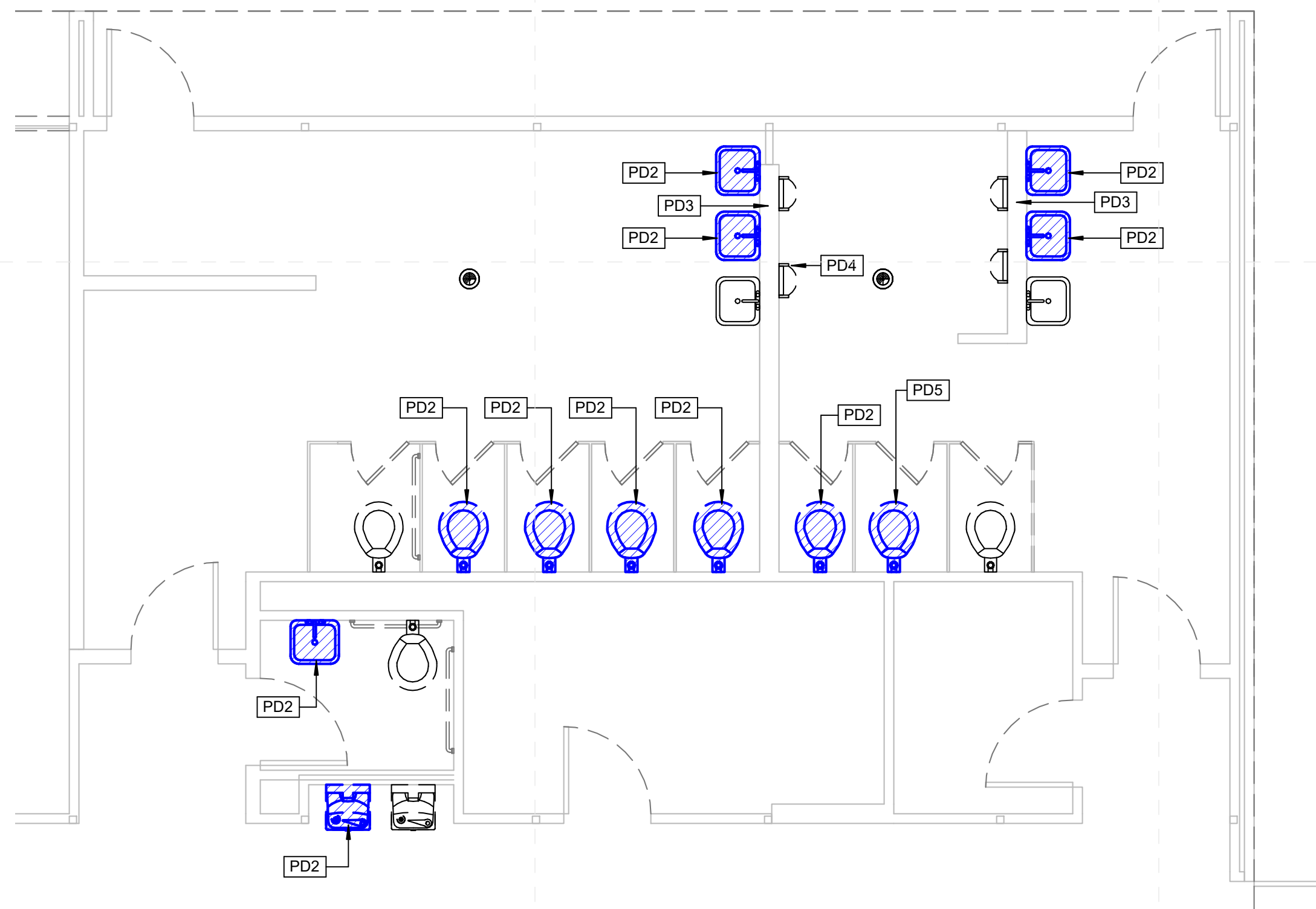

1
M-103k 1/4" = 1'-0"
**Threadgill Elementary
Enlarged Toilet Demo Plan (3)**

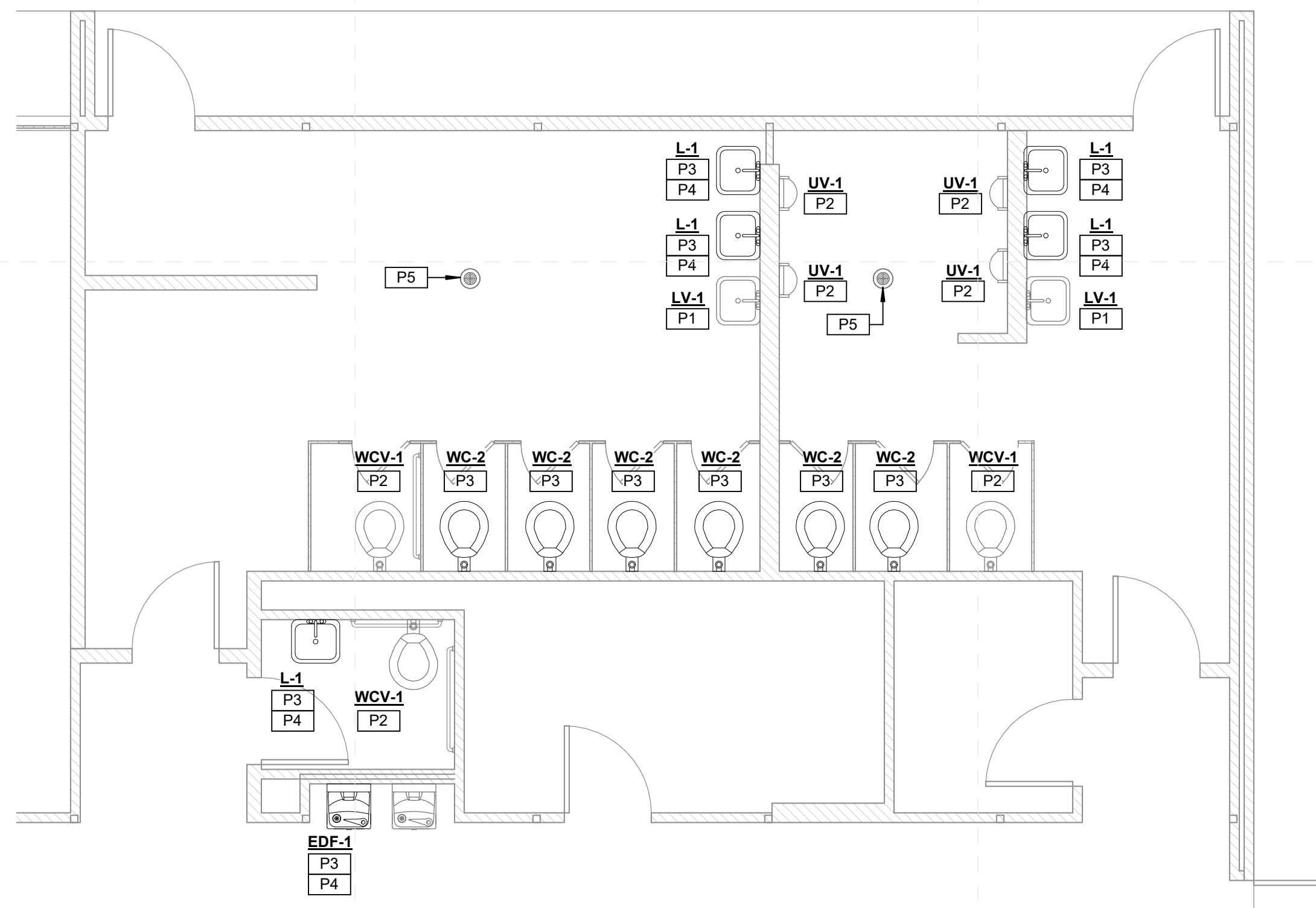

2
M-103k 1/4" = 1'-0"
**Threadgill Elementary
Enlarged Toilet New Work Plan (3)**

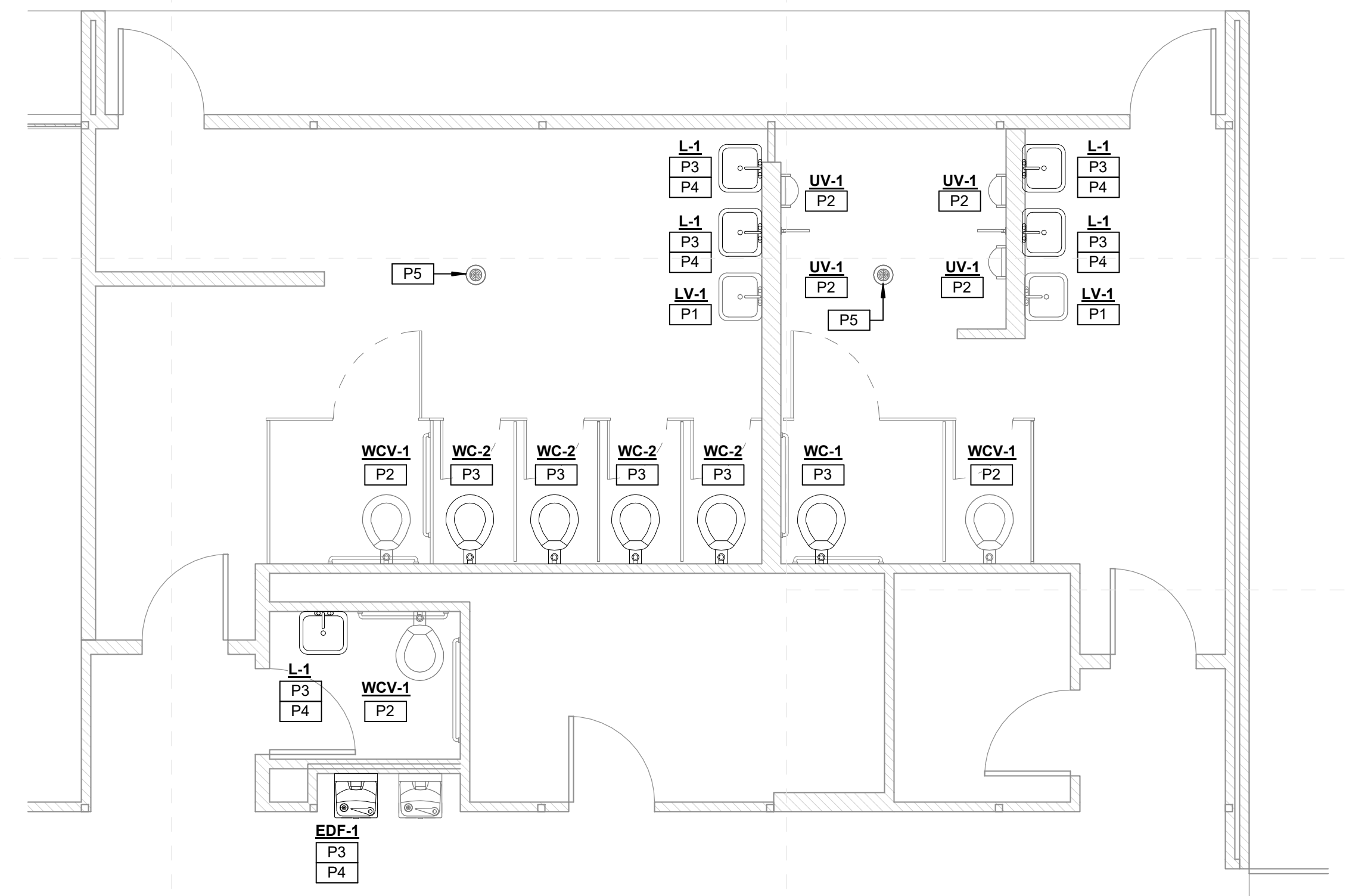

3
M-103k 1/4" = 1'-0"
**Threadgill Elementary - Enlarged
Toilet New Work Plan (3) Alternate**

SPECIFIC PLUMBING DEMOLITION NOTES	
PD2	REPLACE EXISTING PLUMBING FIXTURE WITH NEW IN SAME LOCATION. REUSE EXISTING SERVICES.
PD3	OPEN EXISTING WALL/CHASE FOR NEW PLUMBING INSTALLATIONS.
PD4	DEMOLISH EXISTING PLUMBING FIXTURE AS INDICATED AND CAP SERVICES IN ALTERNATE BID ONLY.
PD5	UNDER BASE BID: REPLACE EXISTING PLUMBING FIXTURE WITH NEW IN SAME LOCATION. REUSE EXISTING SERVICES. UNDER ALTERNATE BID: DEMOLISH EXISTING PLUMBING FIXTURE AS INDICATED AND CAP SERVICES.

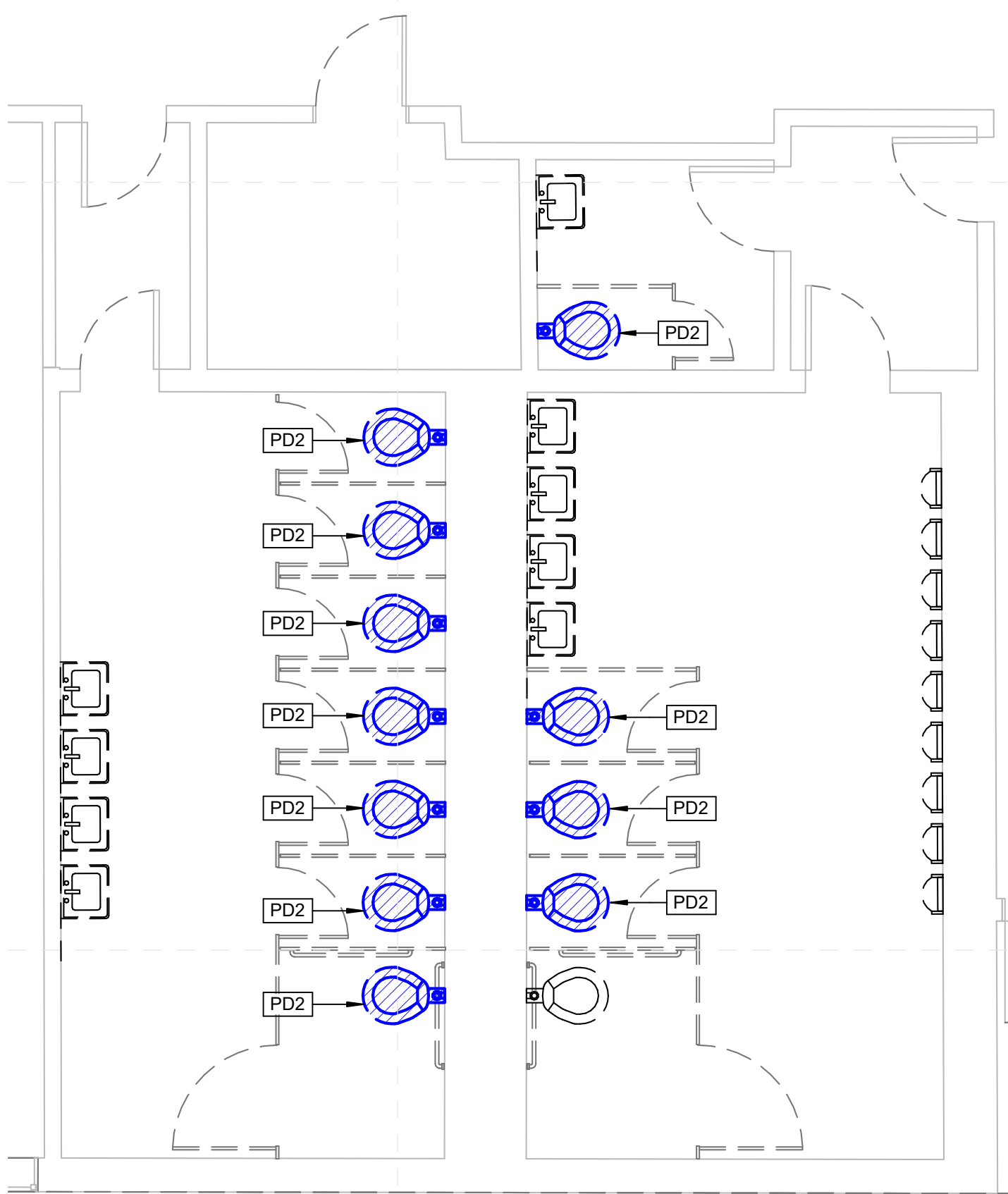

4
M-103k 1/4" = 1'-0"
**Threadgill Elementary
Enlarged Toilet Demo Plan (4)**

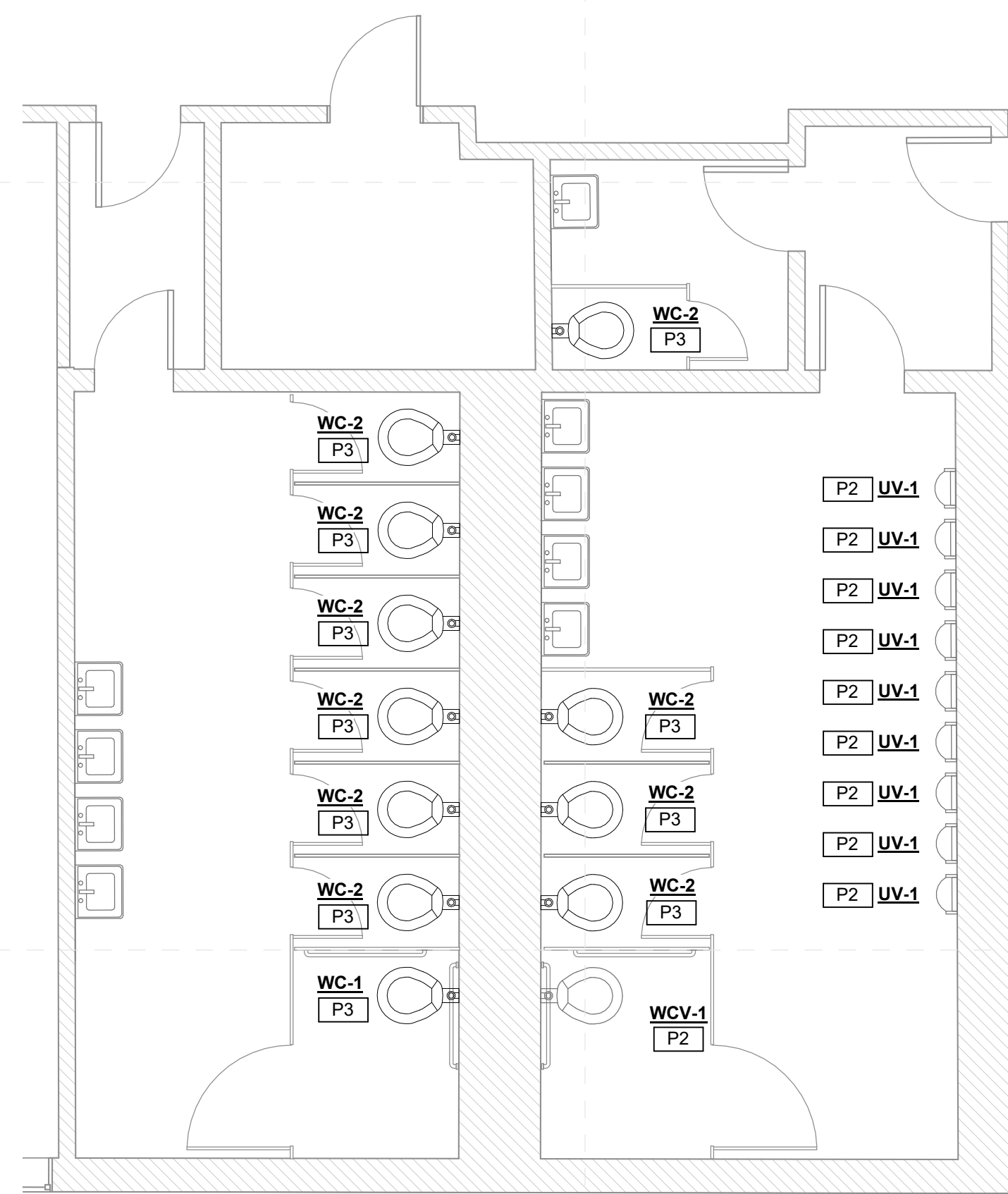

5
M-103k 1/4" = 1'-0"
**Threadgill Elementary
Enlarged Toilet New Work Plan (4)**

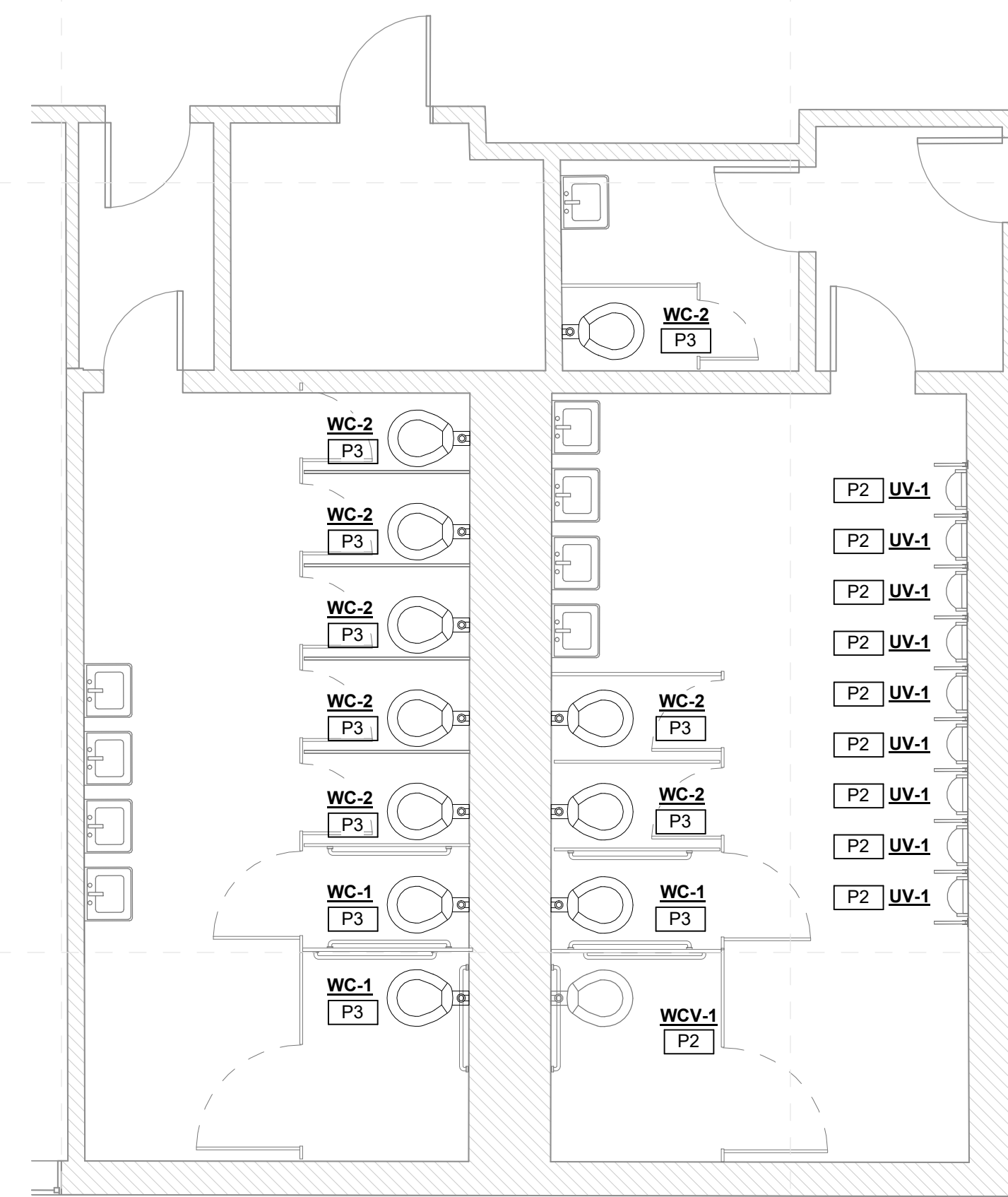

6
M-103k 1/4" = 1'-0"
**Threadgill Elementary - Enlarged
Toilet New Work Plan (4) Alternate**

SPECIFIC PLUMBING NEW WORK NOTES	
P1	REPLACE EXISTING LAVATORY/SINK FAUCET WITH NEW INCLUDING NEW TOUCHLESS FAUCET, SUPPLIES, STOPS, TRAPS AND TAILPIECES AND STAINLESS STEEL CAPS OVER NON-UTILIZED HOLE DRILLINGS.
P2	REPLACE EXISTING WATER CLOSET/URINAL FLUSH VALVE WITH NEW INCLUDING NEW TOUCHLESS FLUSH VALVE.
P3	PROVIDE NEW PLUMBING FIXTURE AS INDICATED.
P4	PROVIDE ALL NEW WALL MOUNTED FIXTURES (LAVATORIES, URINALS ETC.) WITH NEW FLOOR MOUNTED WALL CARRIERS. OPEN WALLS AS REQUIRED TO INSTALL SAME AND PATCH/REPAIR AS DIRECTED/APPROVED BY ARCHITECT.
P5	REPLACE EXISTING FLOOR DRAIN STRAINER WITH NEW INCLUDING NEW TRAP GUARD (IF FUNCTIONAL TRAP PRIMER IS NOT PRESENT). ADJUST AS NEEDED TO INSTALL FLUSH WITH NEW FINISHED FLOOR.

All School's Specific Notes

- 22 42 00 003 New touchless faucet at sink/cabinet; coordinate with mechanical
- 22 42 00 004 Install Pipe Guards; coordinate with mechanical
- 22 42 00 005 New touchless flushvalve @ fixture; coordinate with mechanical
- 22 42 00 007 Install new fixture; coordinate with mechanical
- 22 47 13 002 Install single drinking fountain here with bottle filler attachment; coordinate with mechanical & electrical drawings

General Project Notes

1. Wherever fixture indicated to be replaced, include new finish plumbing and standard accessories including pipe insulation, faucets, flush valves, sealant, etc.

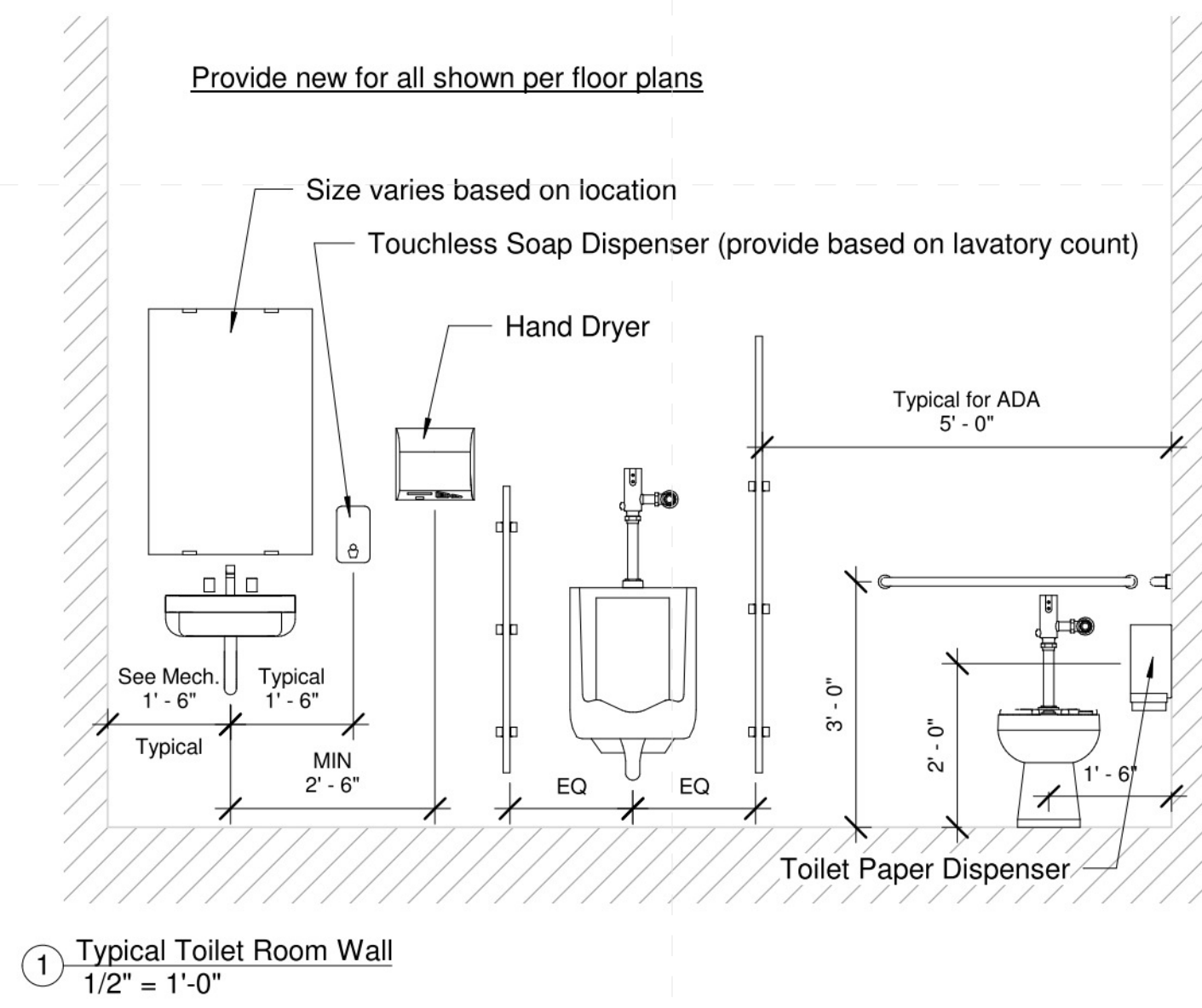

Front of School



Typical Toilet Rm Flr



Typical Toilet Lav Wall



Typical Lav Layout



Typical Urinal Style



Typical Toilet Style

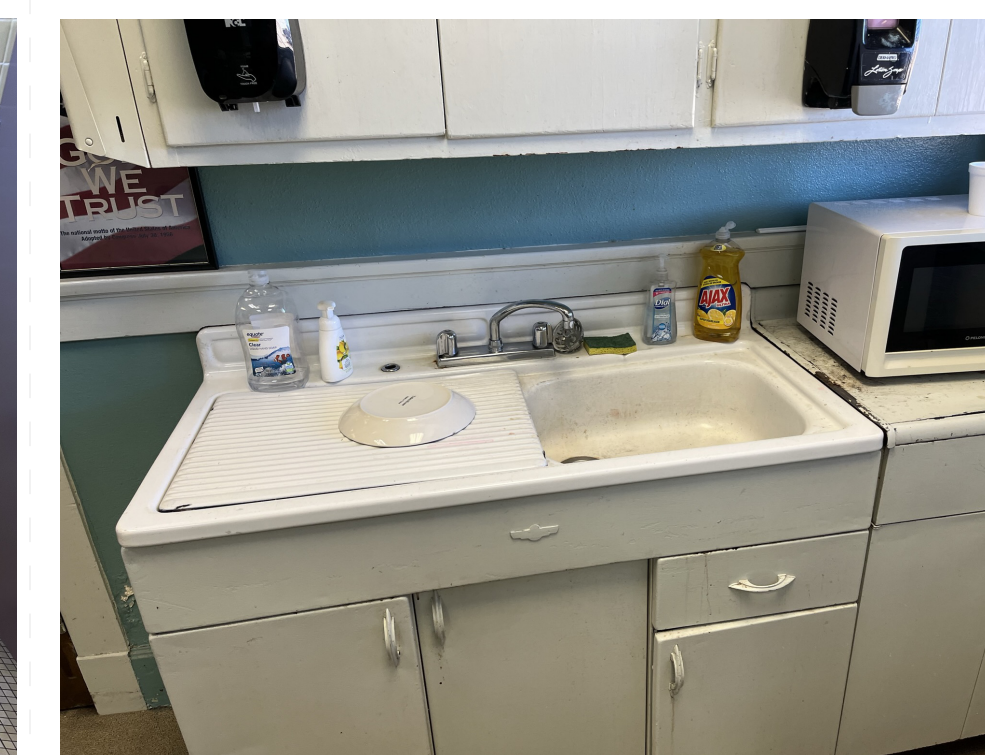

East Building Break



Class Lav



Gym Toilet Rm



Project No	21097
Date	May 20, 2022
Revisions	Rev Date
Drawn	PPU
Checked	RBI

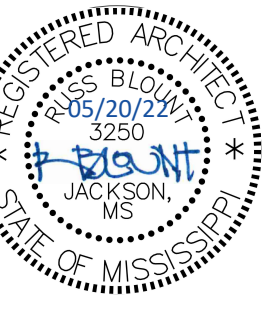

Greenwood Leflore Consolidated SD ESSER
Threadgill Primary: 1300 Carrollton Ave, Greenwood, MS 38930

Construction Documents

Project No	21097
Date	May 20, 2022
Revisions	Rev Date
Drawn	PPu
Checked	RBI

A-0011

Threadgill Primary
Composite Floor Plan

5/18/2022 9:11:26 AM C:\Users\pmpur\OneDrive\Documents\Threadgill Primary_paulpurser\20HY.rvt

1 Composite Floor Plan
1" = 20'-0"

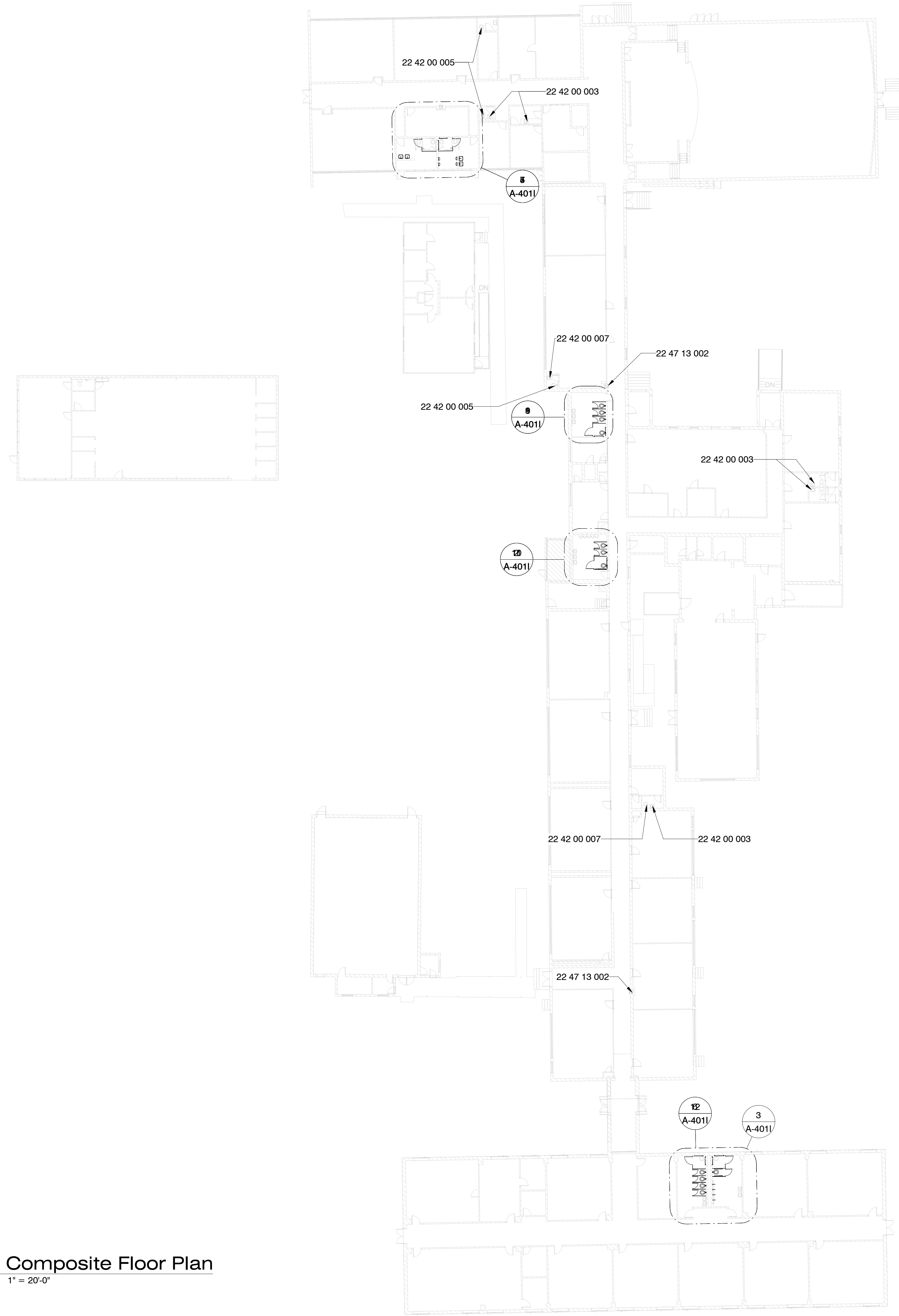

Specific Notes

- 22 42 00 003 New touchless faucet at sink/cabinet; coordinate with mechanical
- 22 42 00 005 New touchless flushvalve @ fixture; coordinate with mechanical
- 22 42 00 007 Install new fixture; coordinate with mechanical
- 22 47 13 002 Install single drinking fountain here with bottle filler attachment; coordinate with mechanical & electrical drawings

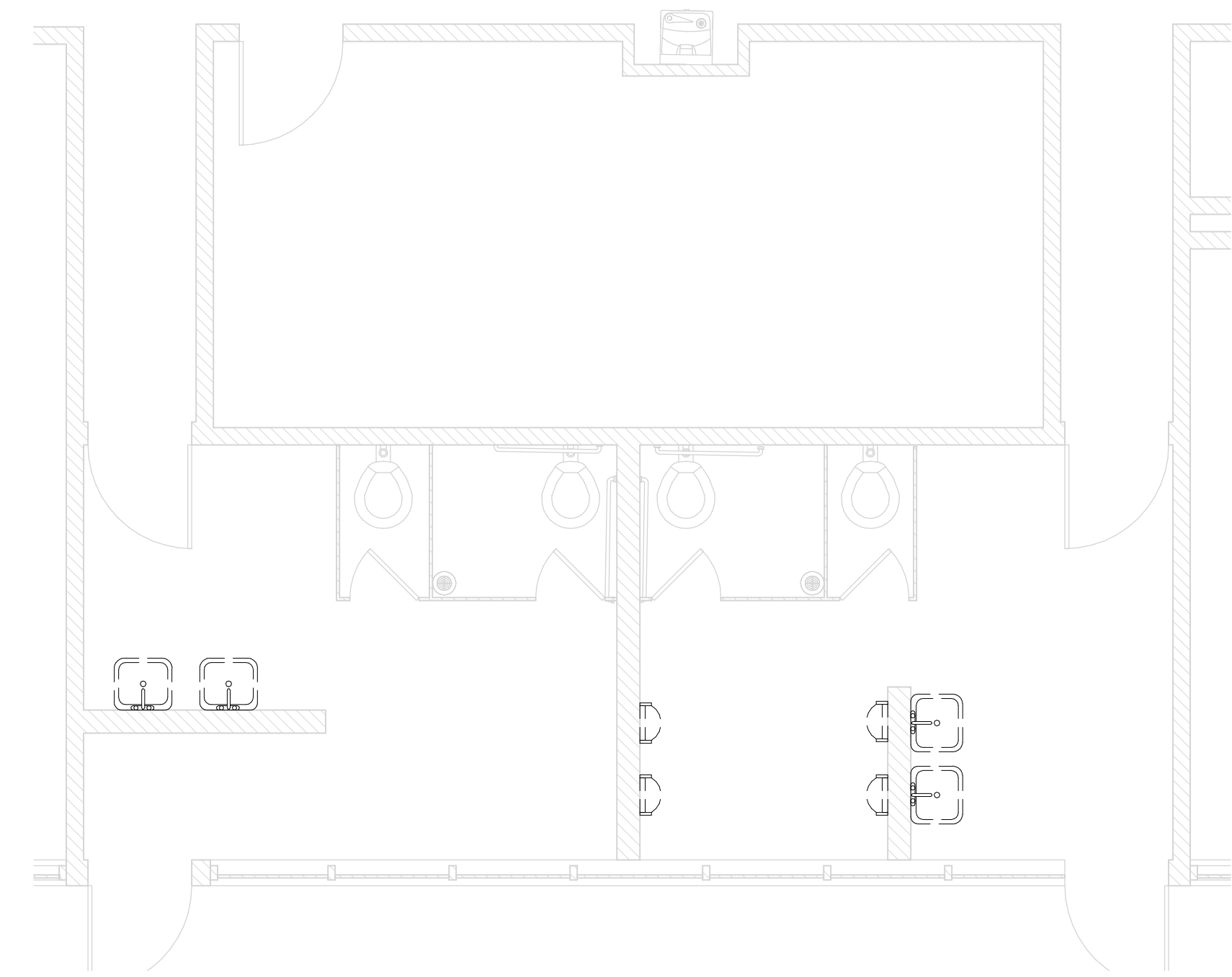

4 Enlarged Toilet Room - North Building - Demo
1/4" = 1'-0"

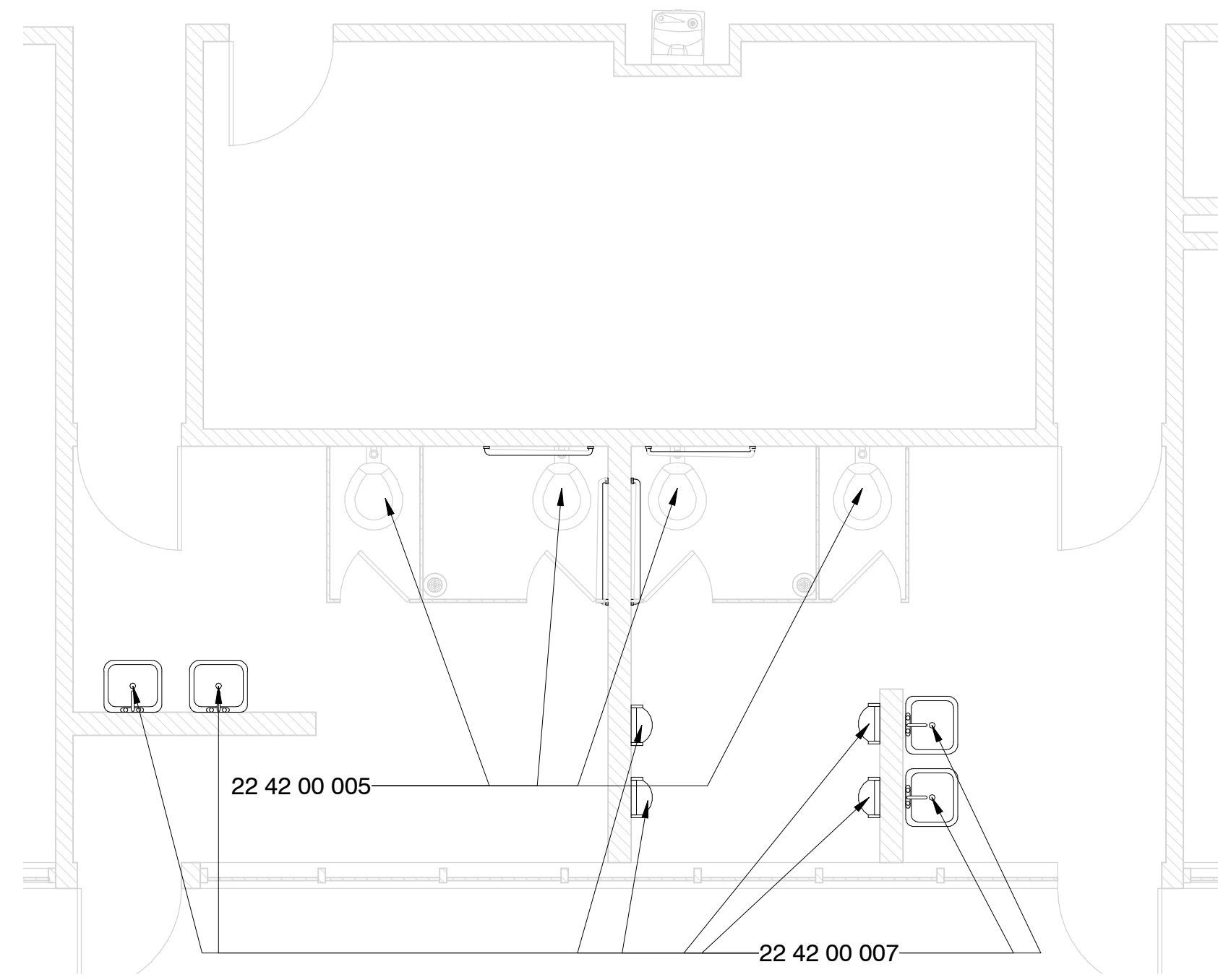

5 Enlarged Toilet Room - North Building - New Const.
1/4" = 1'-0"

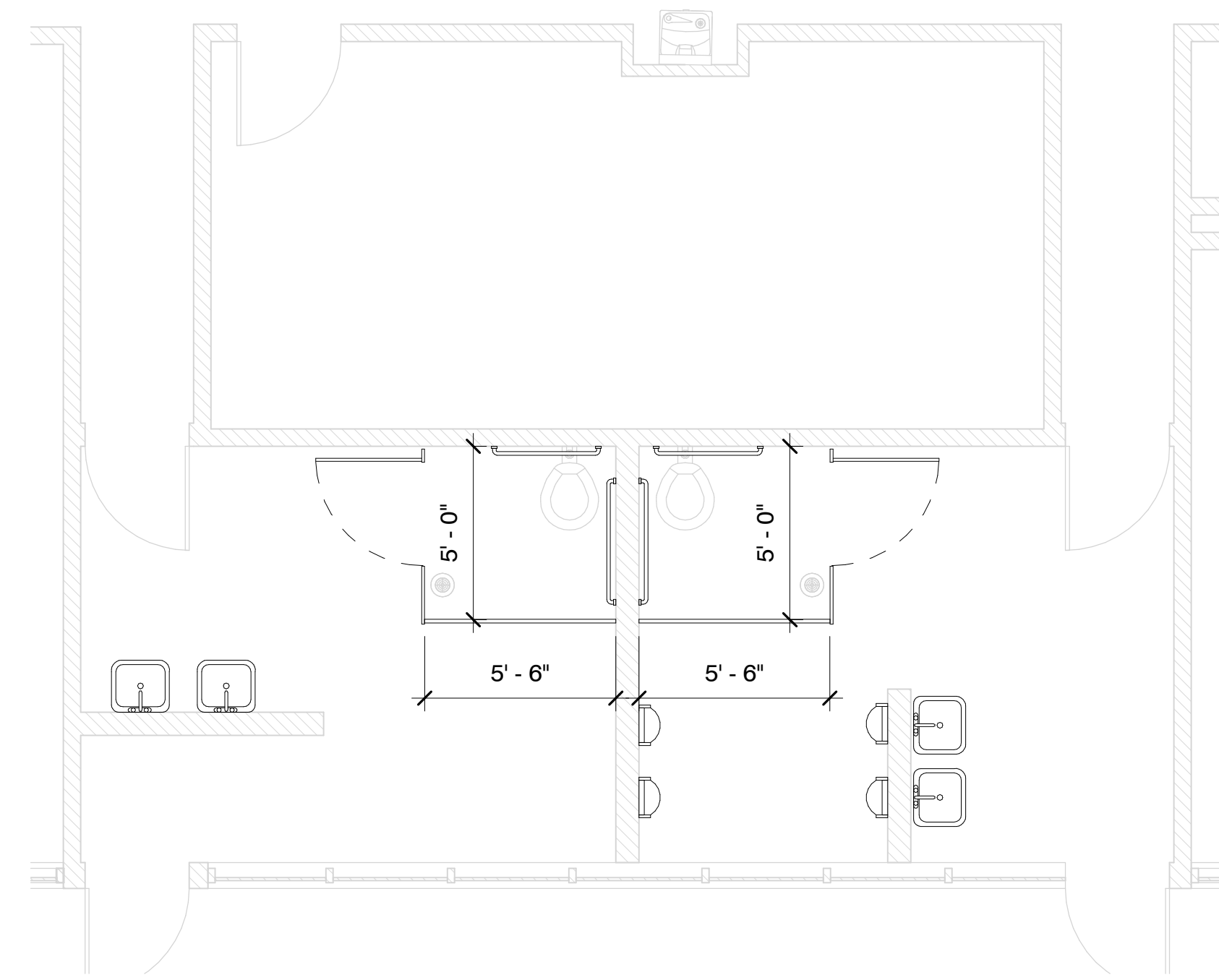

7 Enlarged Toilet Room - North Building - Alt. 9
1/4" = 1'-0"

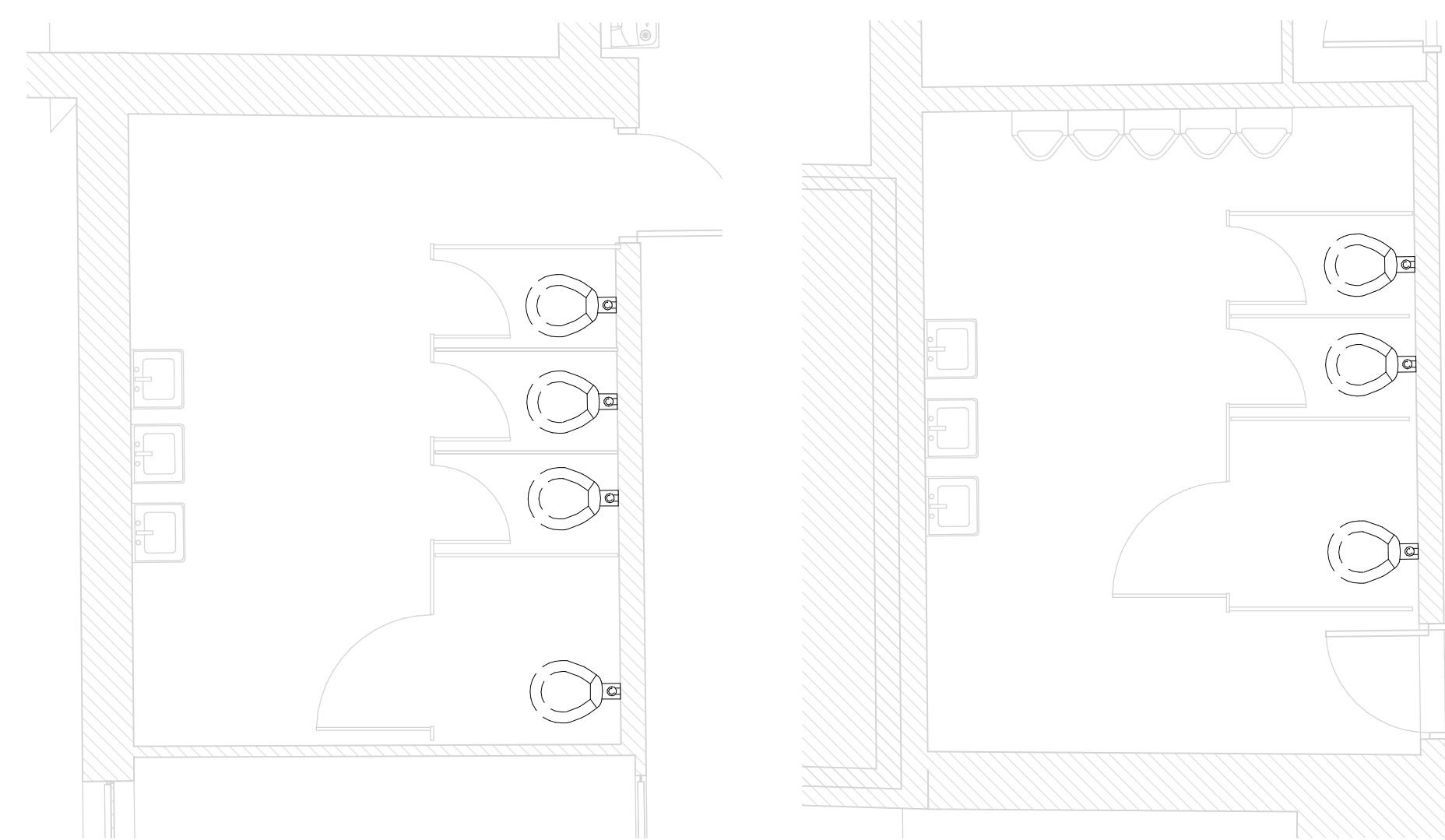

1 Enlarged Toilet Room - Mid Building - N - Demo
1/4" = 1'-0"

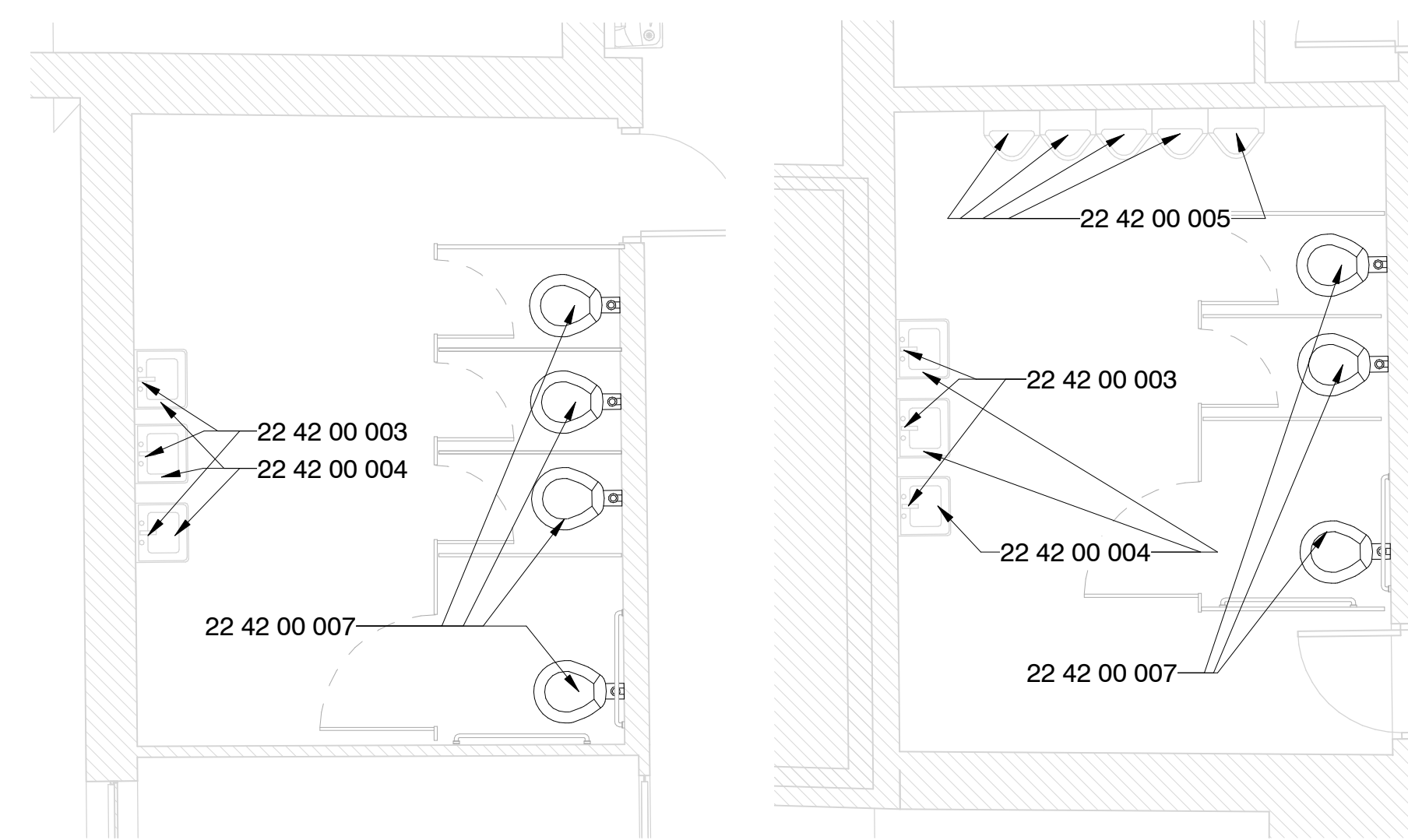

8 Enlarged Toilet Room - Mid Building - N - NC
1/4" = 1'-0"

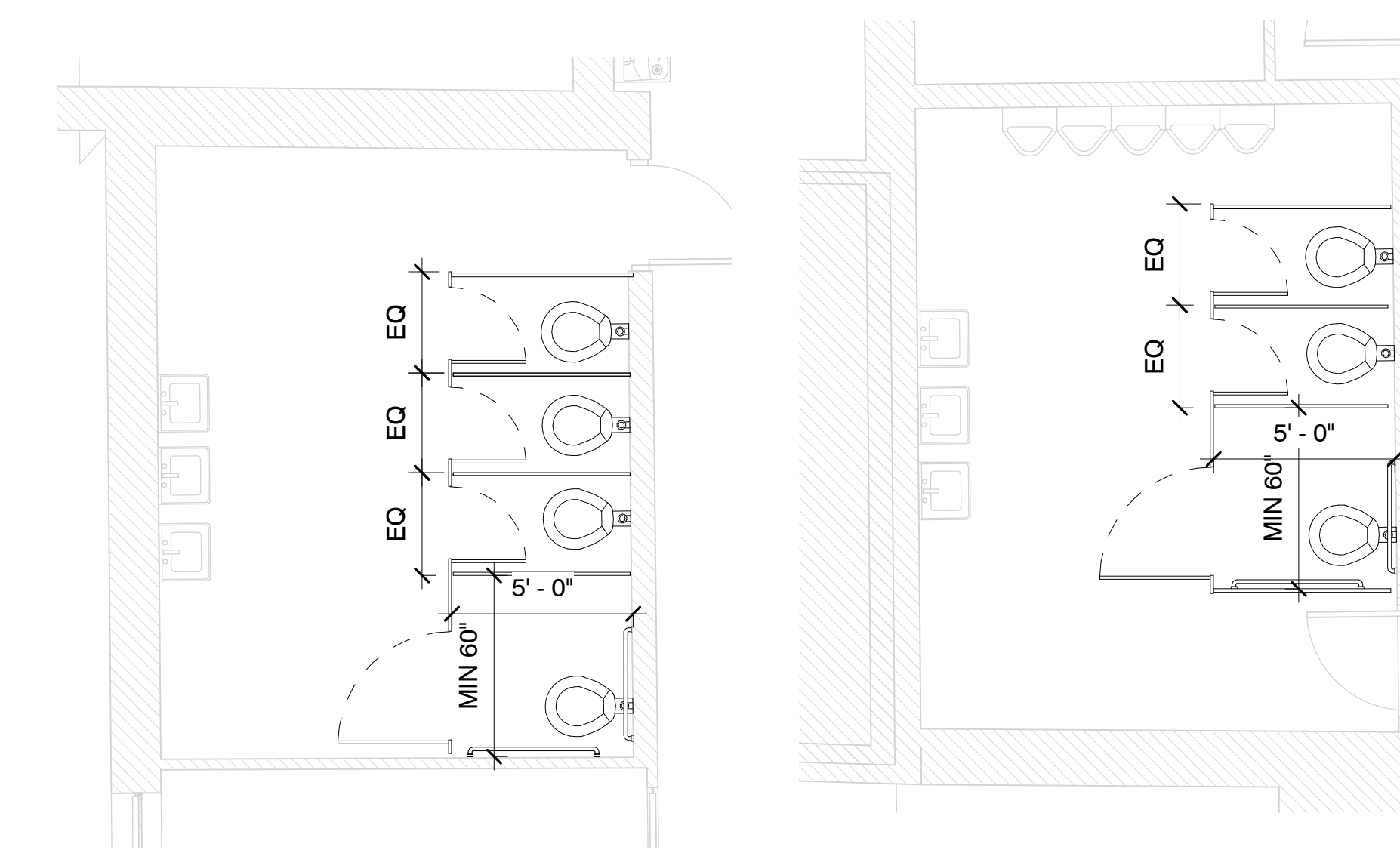

9 Enlarged Toilet Room - Mid Building - N - Alt 9
1/4" = 1'-0"

2 Enlarged Toilet Room - Mid Building - S - Demo
1/4" = 1'-0"

10 Enlarged Toilet Room - Mid Building - S - NC
1/4" = 1'-0"

11 Enlarged Toilet Room - Mid Building - S - Alt 9
1/4" = 1'-0"

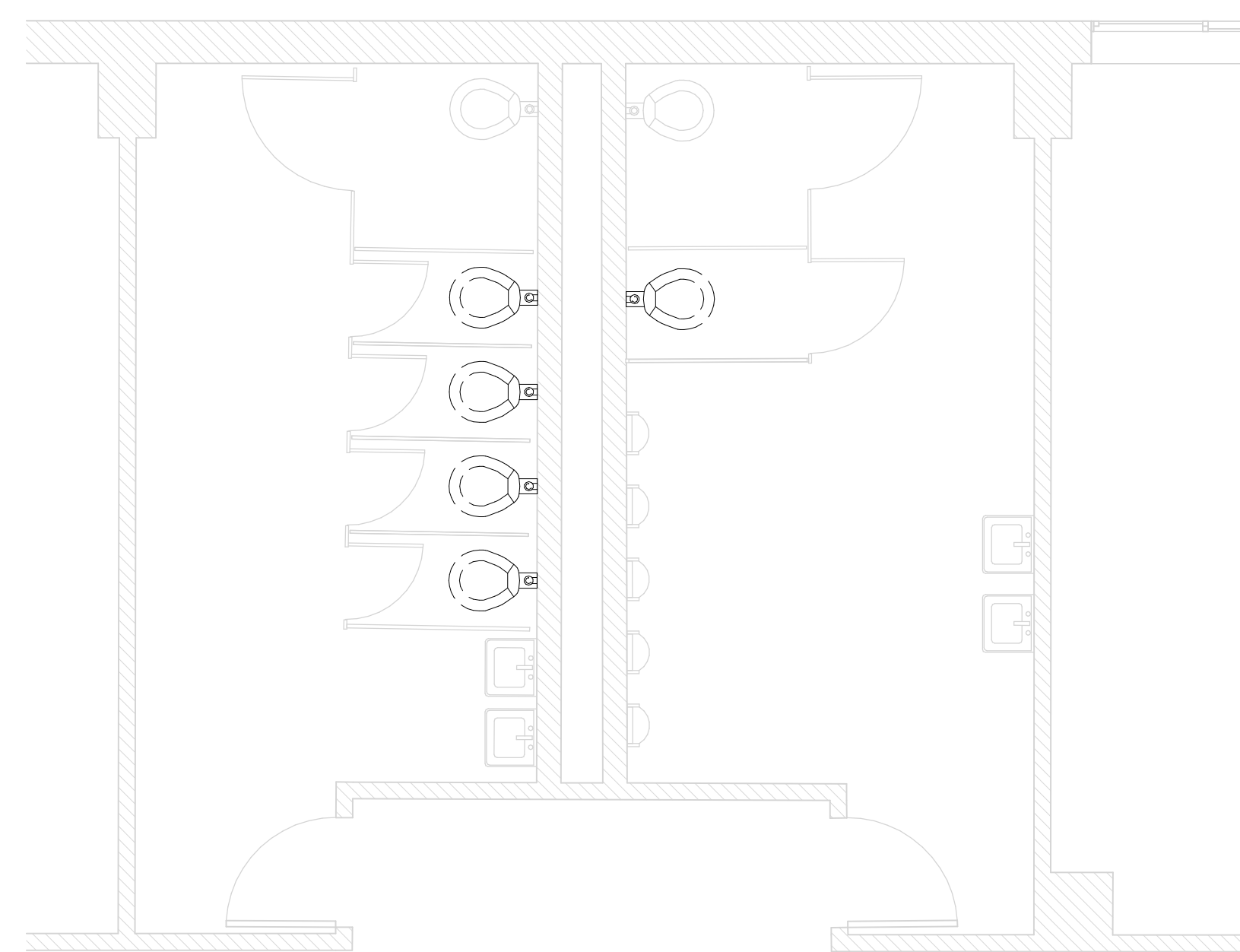

3 Enlarged Toilet Room - South Building - Demo
1/4" = 1'-0"

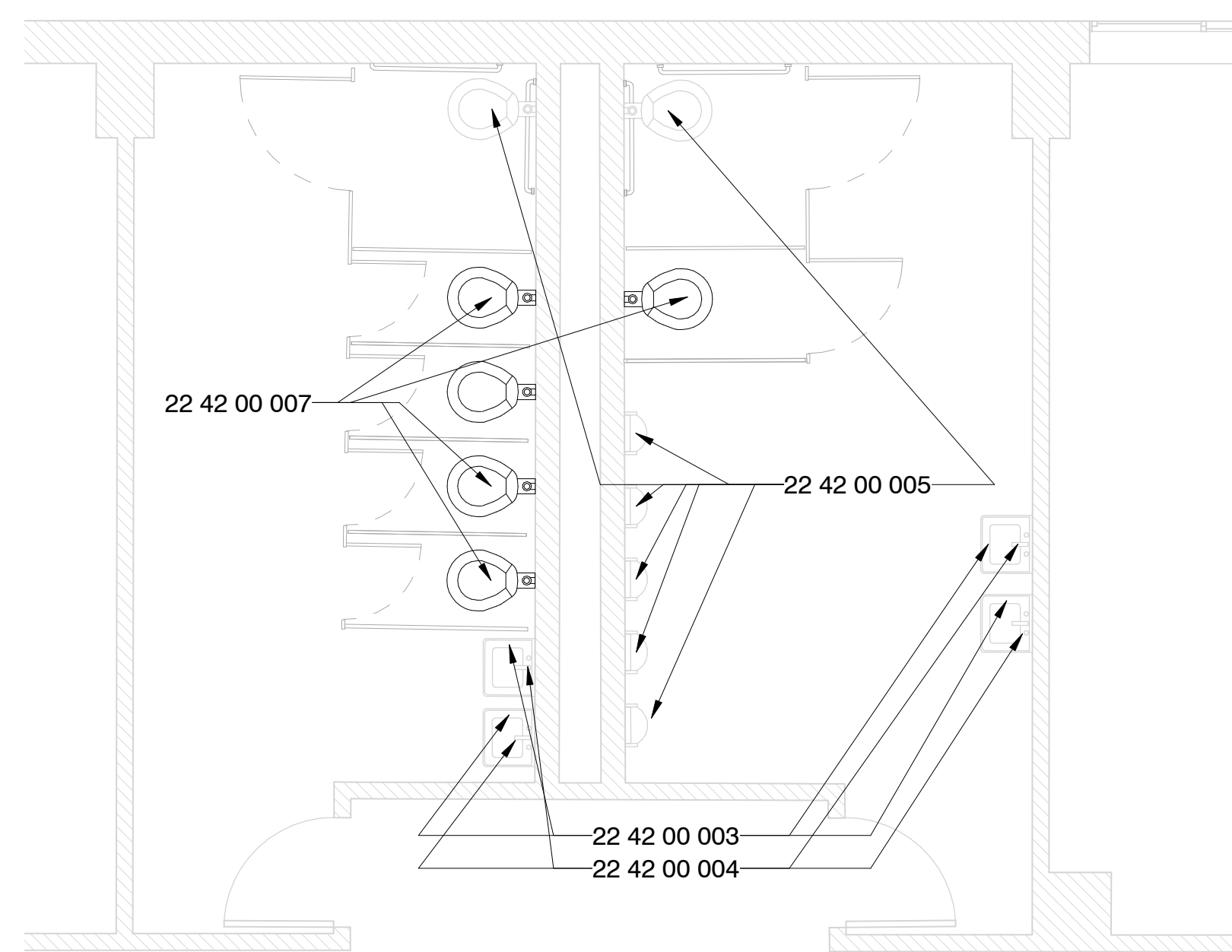

6 Enlarged Toilet Room - South Building - NC
1/4" = 1'-0"

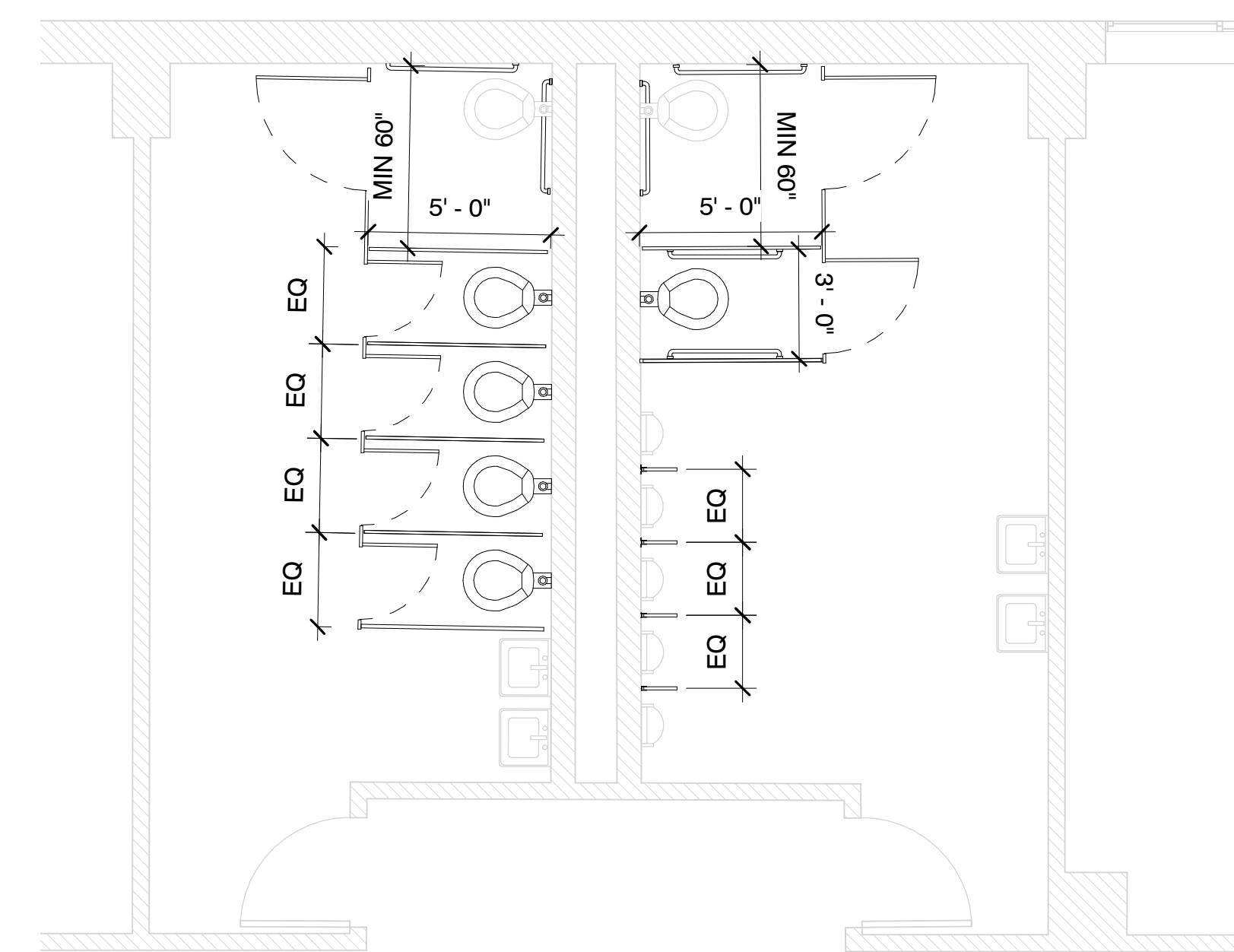

12 Enlarged Toilet Room - South Building - Alt 9
1/4" = 1'-0"

Specific Notes

- 22 42 00 003 New touchless faucet at sink/cabinet; coordinate with mechanical
- 22 42 00 004 Install Pipe Guards; coordinate with mechanical
- 22 42 00 005 New touchless flushvalve @ fixture; coordinate with mechanical
- 22 42 00 007 Install new fixture; coordinate with mechanical

Alternate #9

1. Install new plastic toilet partitions in toilet rooms as indicated for new partitions and in configurations as indicated.
2. If plumbing fixtures are removed, then provide capping of services and drains as needed.
3. Install New Grab Bars as indicated

Project No	21097
Date	May 20, 2022
Revisions	Rev Date
Drawn	PPU
Checked	RBI

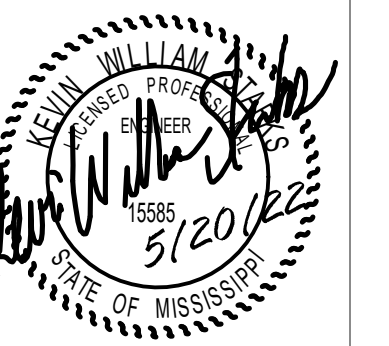

Greenwood Leflore Consolidated SD ESSER

100%
Construction
Documents

Project No	21097
Date	20 May 2022
Revisions	Rev Date
Drawn	JS/JK
Checked	JK/KS

M-0011

Threadgill Primary -
Overall Mechanical Plan

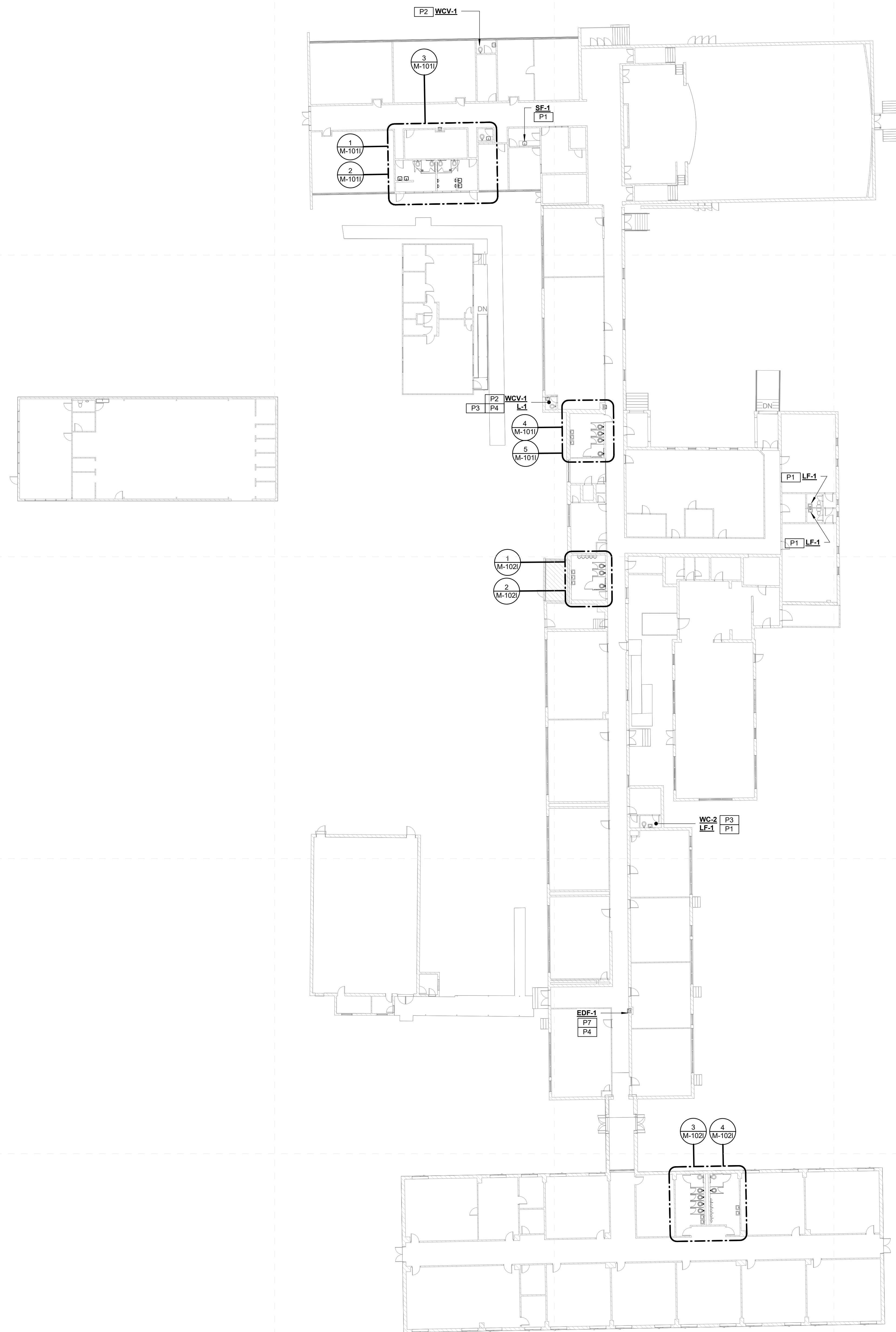

Threadgill Primary - Overall Mechanical Plan

1
M-0011 1" = 20'-0"

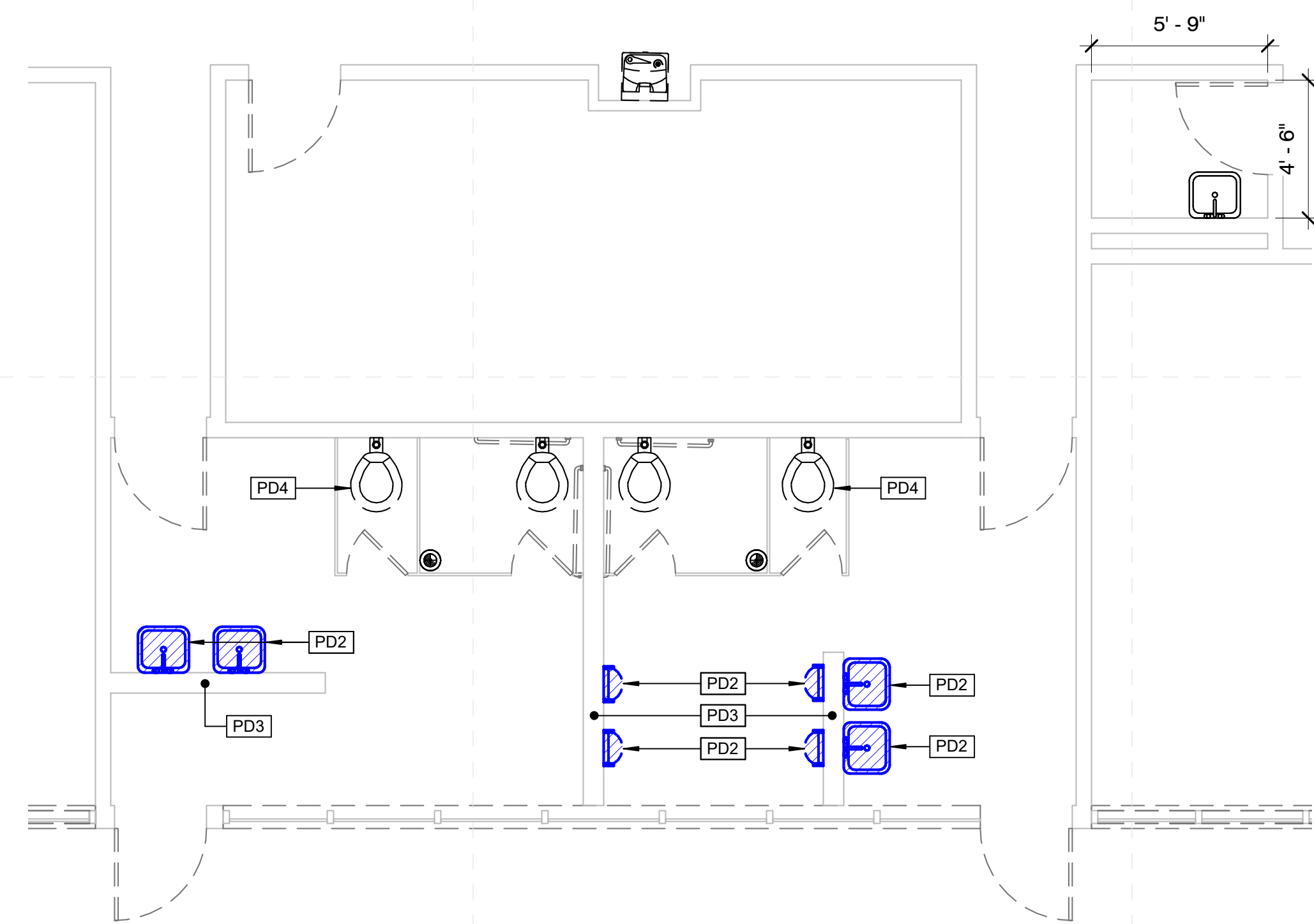
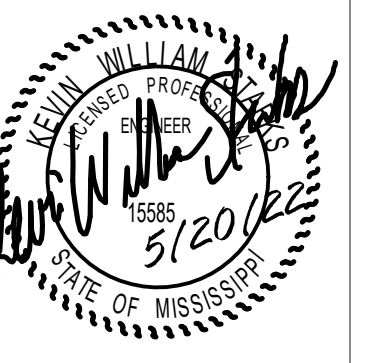

**Threadgill Primary
Enlarged Toilet Demo Plan (1)**

1
M-101/ 1/4" = 1'-0"

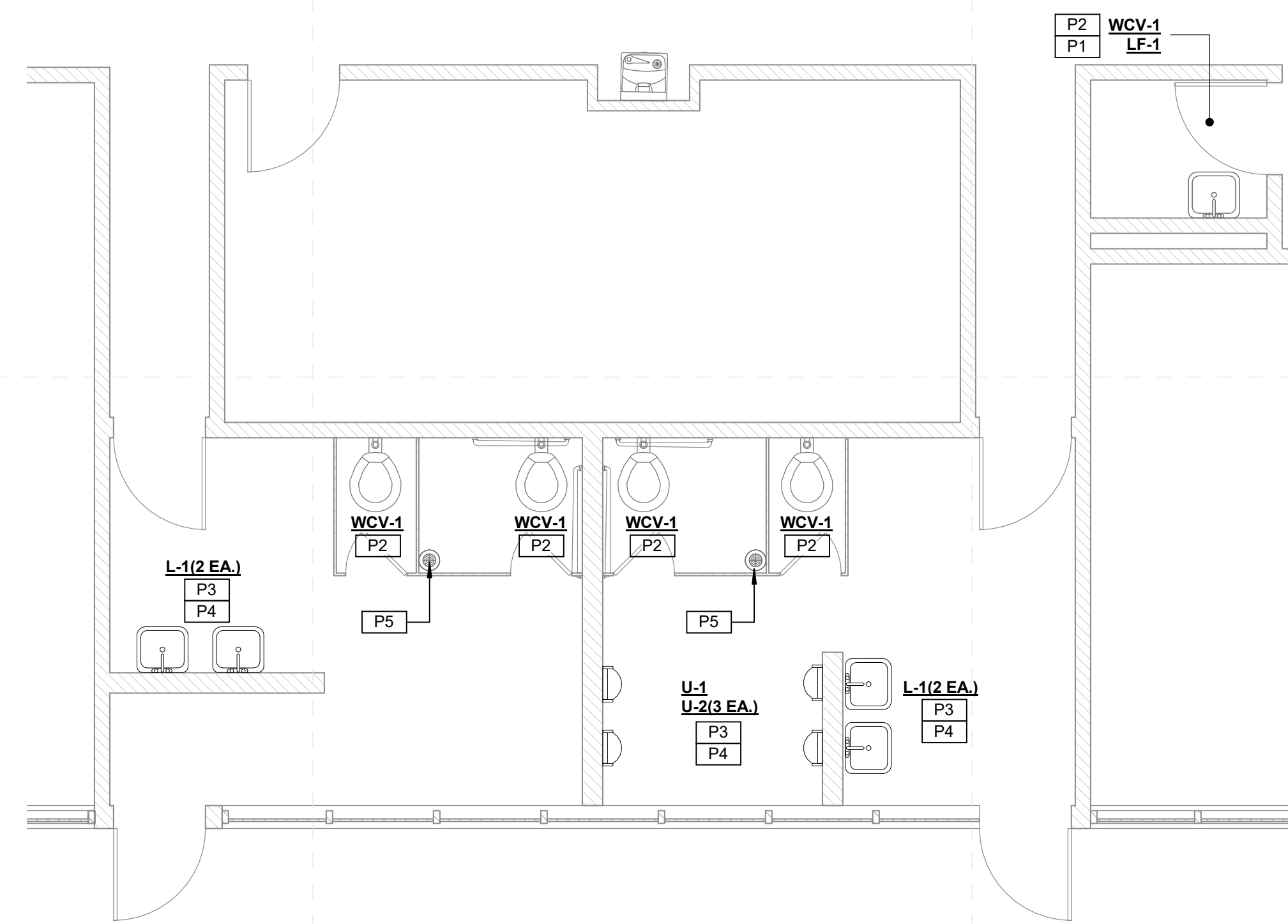

**Threadgill Primary
Enlarged Toilet New Work Plan (1)**

2
M-101/ 1/4" = 1'-0"

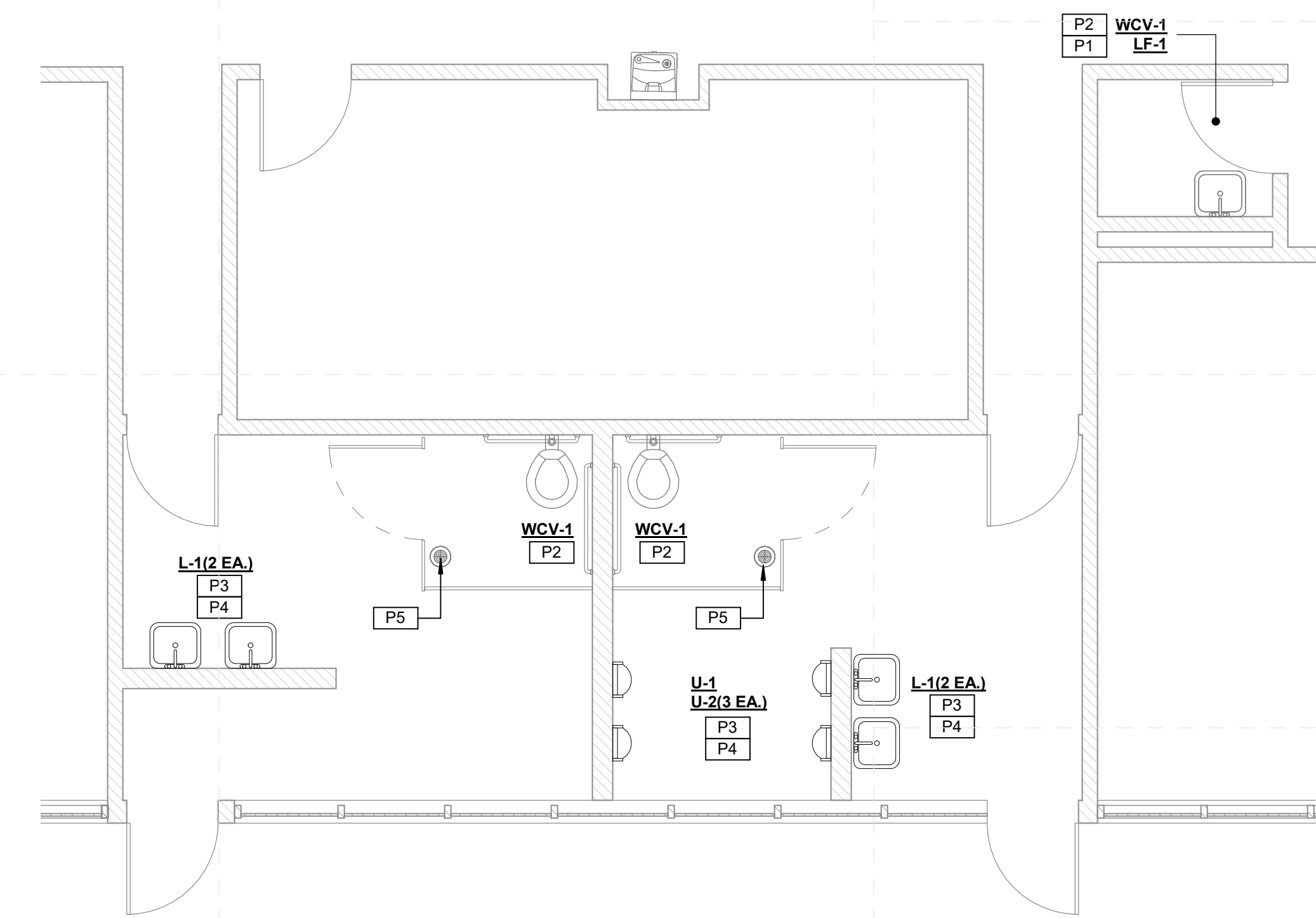

**Threadgill Primary - Enlarged
Toilet New Work Plan (1) Alternate**

3
M-101/ 1/4" = 1'-0"

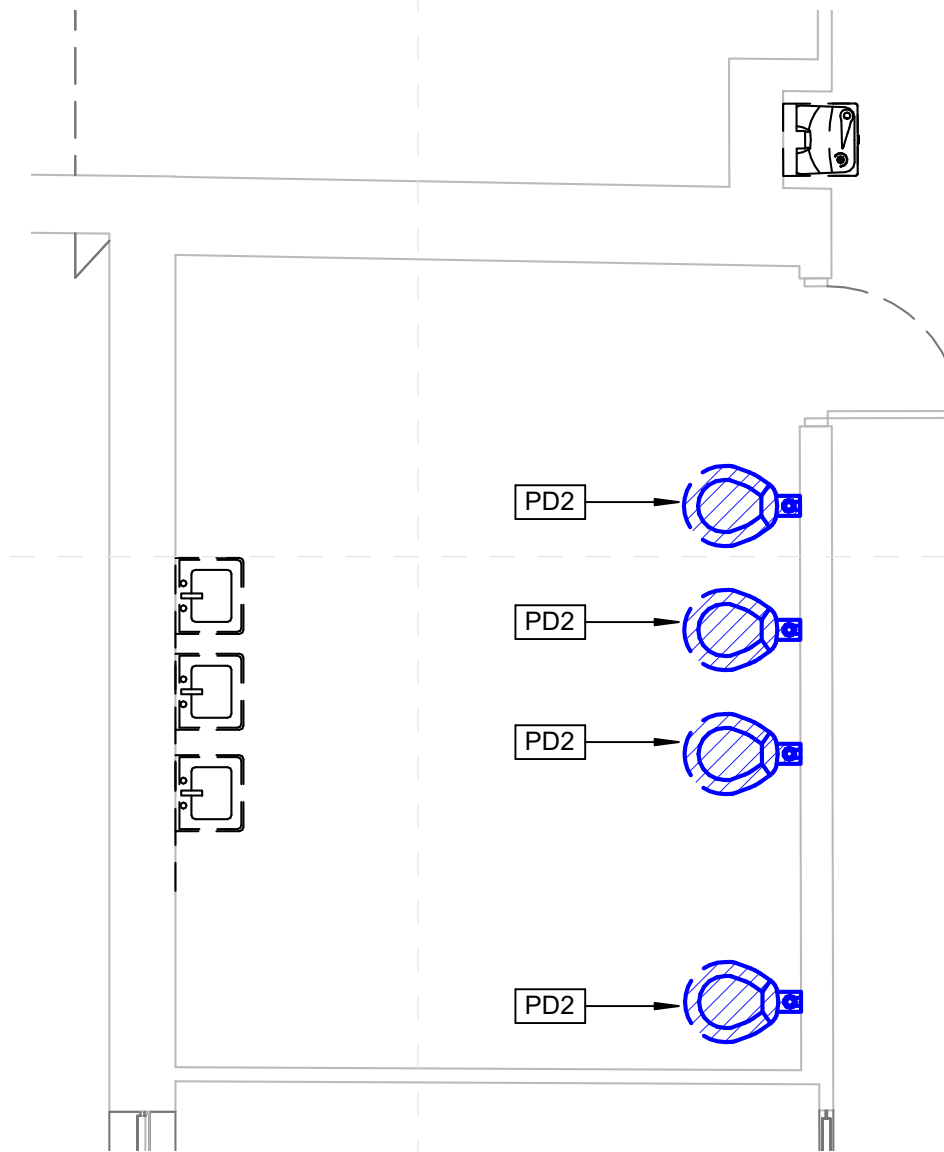

**Threadgill Primary
Enlarged Toilet Demo Plan (2)**

4
M-101/ 1/4" = 1'-0"

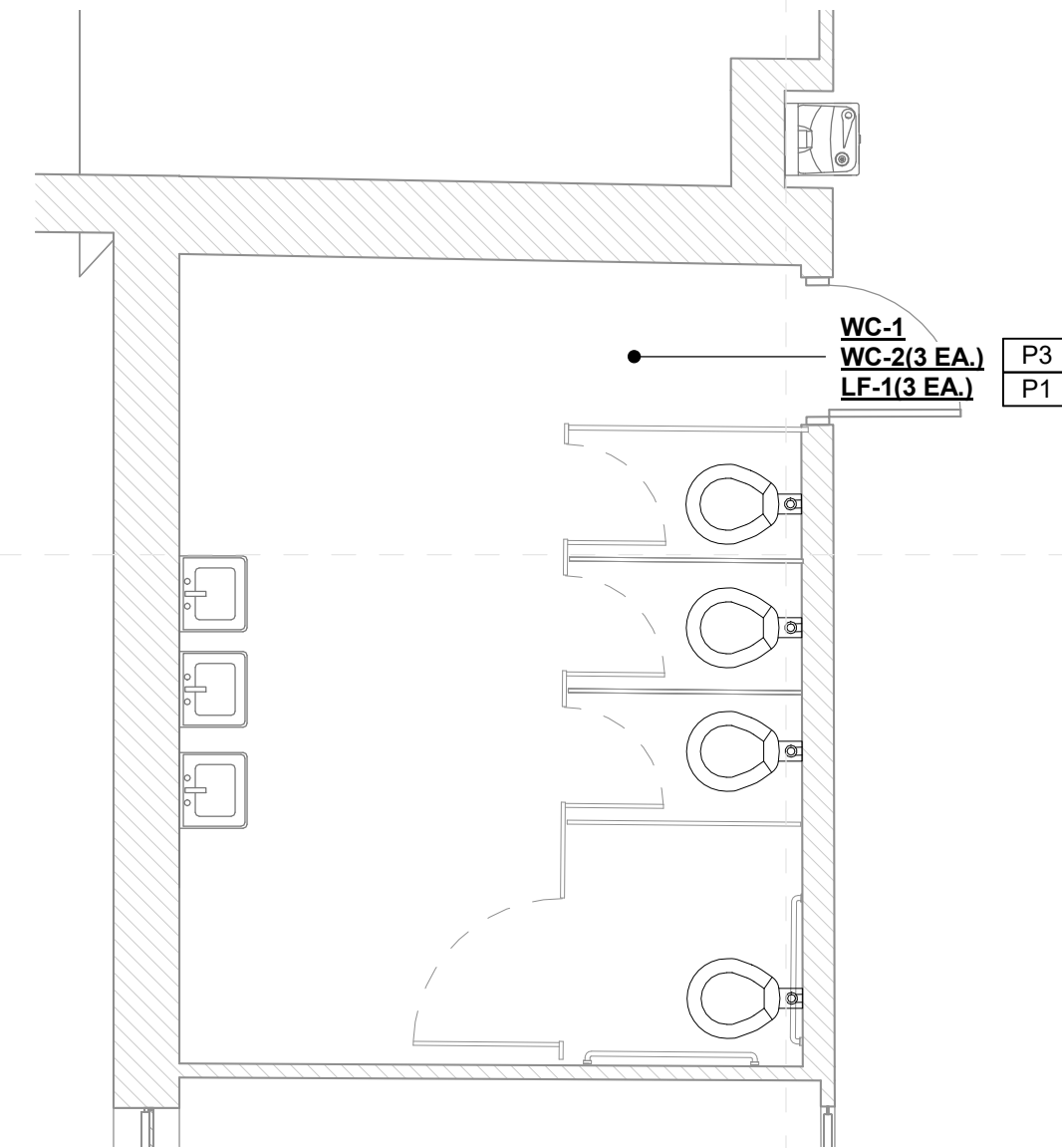

**Threadgill Primary
Enlarged Toilet New Work Plan (2)**

5
M-101/ 1/4" = 1'-0"

SPECIFIC PLUMBING DEMOLITION NOTES	
PD2	REPLACE EXISTING LAVATORY/SINK FAUCET WITH NEW INCLUDING NEW TOUCHLESS FAUCET. SUPPLIES, STOPS, TRAPS AND TAILPIECES AND STAINLESS STEEL CAPS OVER NON-UTILIZED HOLE DRILLINGS.
PD3	OPEN EXISTING WALL/CHASE FOR NEW PLUMBING INSTALLATIONS.
PD4	DEMOLISH EXISTING PLUMBING FIXTURE AS INDICATED AND CAP SERVICES IN ALTERNATE BID ONLY.

SPECIFIC PLUMBING NEW WORK NOTES	
P1	REPLACE EXISTING LAVATORY/SINK WITH NEW INCLUDING NEW TOUCHLESS FAUCET. SUPPLIES, STOPS, TRAPS AND TAILPIECES AND STAINLESS STEEL CAPS OVER NON-UTILIZED HOLE DRILLINGS.
P2	REPLACE EXISTING WATER CLOSE (TUB/URAL FLUSH VALVE WITH NEW INCLUDING NEW TOUCHLESS FLUSH VALVE.
P3	PROVIDE NEW PLUMBING FIXTURE AS INDICATED.
P4	PROVIDE ALL NEW WALL MOUNTED FIXTURES (LAVATORIES, URINALS ETC.) WITH NEW FLOOR MOUNTED WALL CARRIERS. OPEN WALLS AS REQUIRED TO INSTALL SAME AND PATCH/REPAIR AS DIRECTED/APPROVED BY ARCHITECT.
P5	REPLACE EXISTING FLOOR DRAIN STRAINER WITH NEW INCLUDING NEW TRAP GUARD (IF FUNCTIONAL TRAP PRIMER IS NOT PRESENT). ADJUST AS NEEDED TO INSTALL FLUSH WITH NEW FINISHED FLOOR.

Project No	21097
Date	20 May 2022
Revisions	Rev Date
Drawn	JS/JK
Checked	JK/KS

SPECIFIC PLUMBING DEMOLITION NOTES	
PD2	REPLACE EXISTING PLUMBING FIXTURE WITH NEW IN SAME LOCATION. REUSE EXISTING SERVICES.

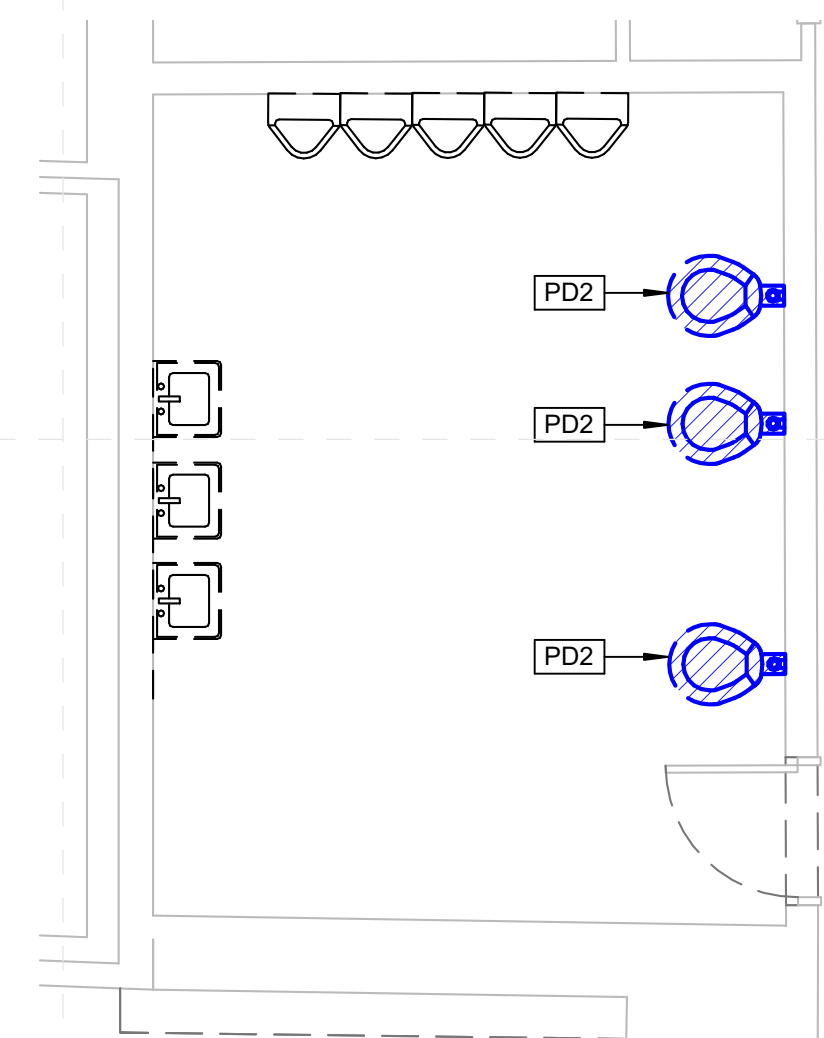

**Threadgill Primary
Enlarged Toilet Demo Plan (3)**

1
M-102 1/4" = 1'-0"

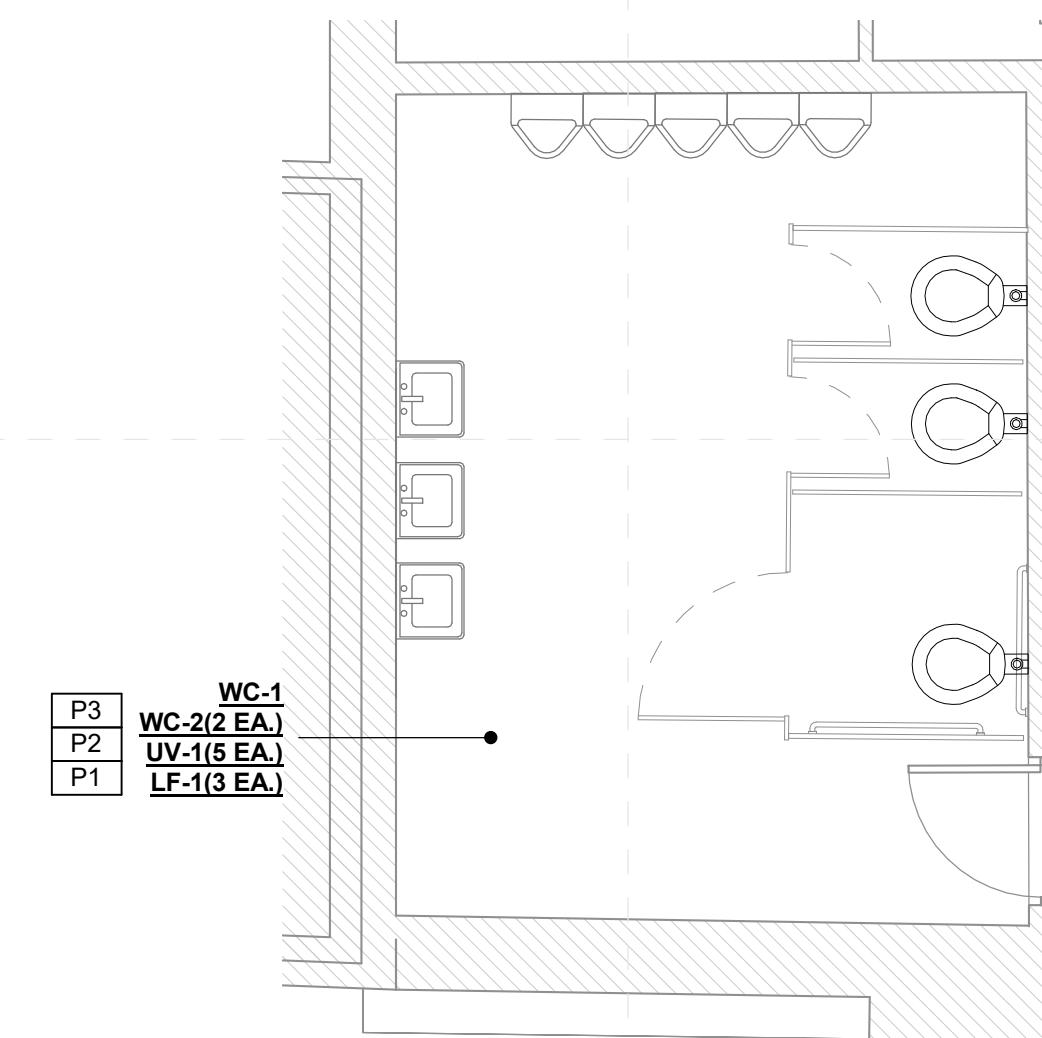

**Threadgill Primary
Enlarged Toilet New Work Plan (3)**

2
M-102 1/4" = 1'-0"

SPECIFIC PLUMBING NEW WORK NOTES	
P1	REPLACE EXISTING LAVATORY/SINK FAUCET WITH NEW INCLUDING NEW TOUCHLESS FAUCET, SUPPLIES, STOPS, TRAPS AND TAILPIECES AND STAINLESS STEEL CAPS OVER NON-UTILIZED HOLE DRILLINGS.
P2	REPLACE EXISTING WATER CLOSE TURRINAL FLUSH VALVE WITH NEW INCLUDING NEW TOUCHLESS FLUSH VALVE.
P3	PROVIDE NEW PLUMBING FIXTURE AS INDICATED.

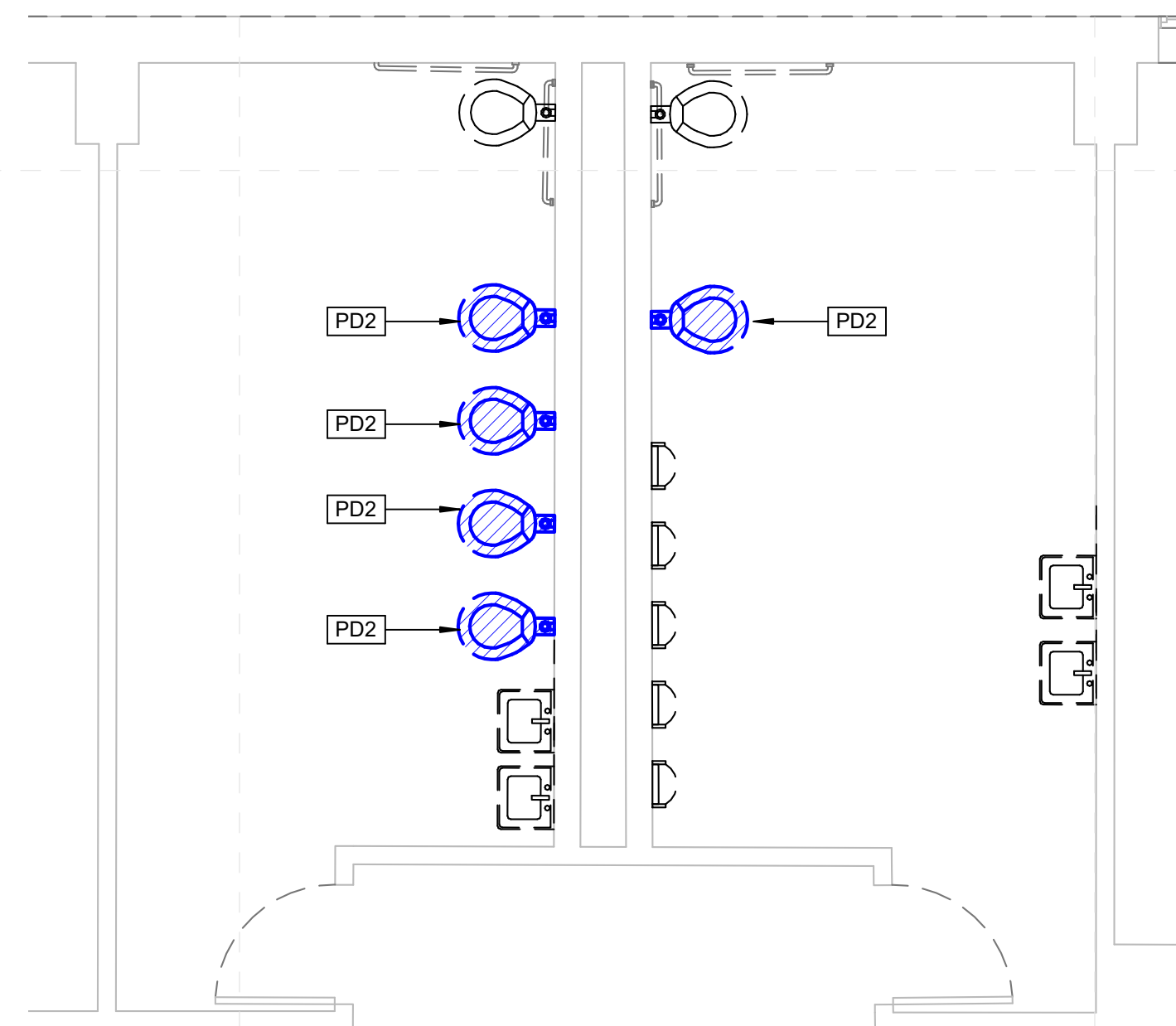

**Threadgill Primary
Enlarged Toilet Demo Plan (4)**

3
M-102 1/4" = 1'-0"

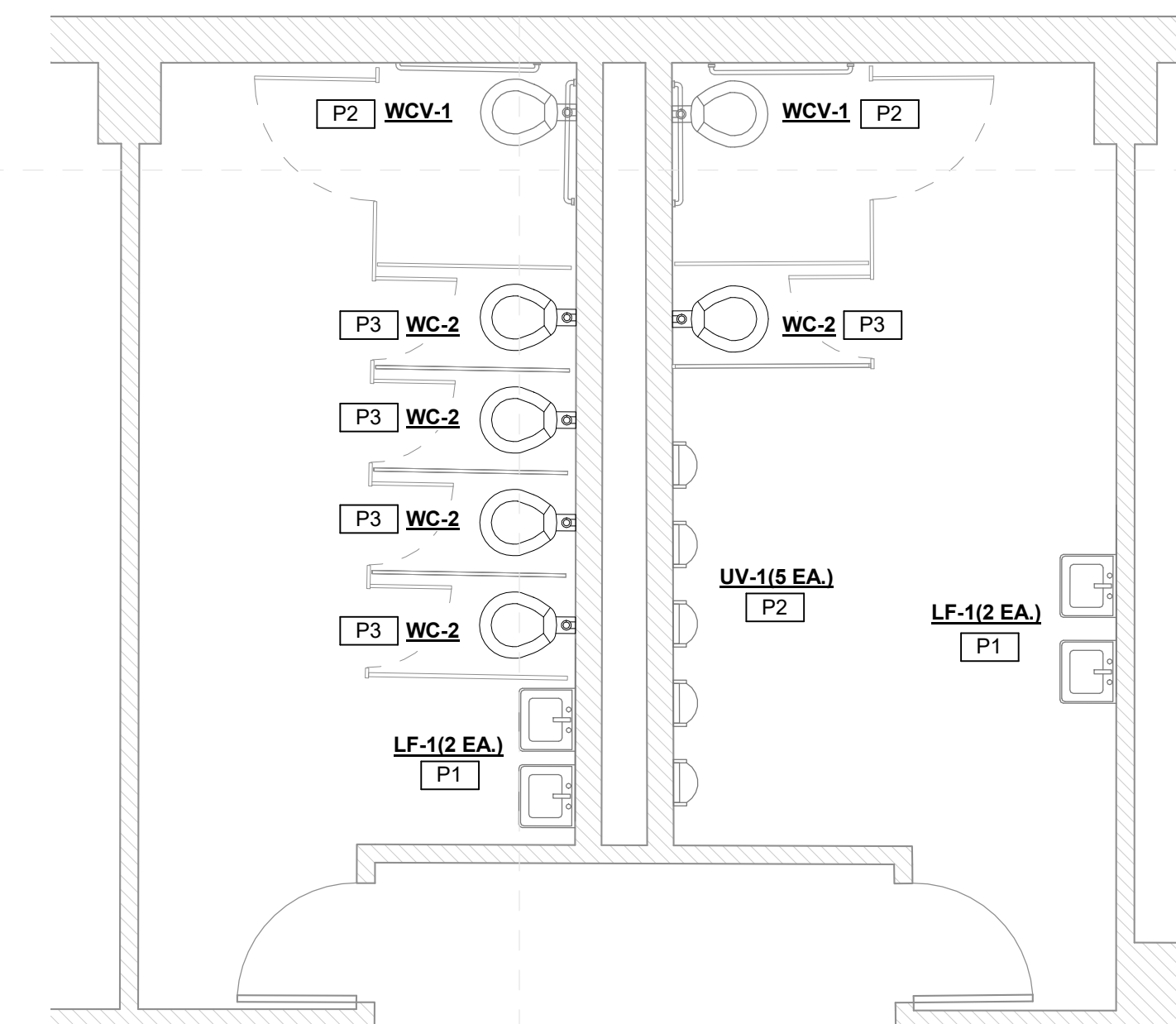

**Threadgill Primary
Enlarged Toilet New Work Plan (4)**

4
M-102 1/4" = 1'-0"

100%
Construction
Documents

Project No	21097
Date	20 May 2022
Revisions	Rev Date
Drawn	JS/JK
Checked	JK/KS