

Not For Construction

PCS Middle School Renovations
135 Education Drive
Pontotoc, MS 38863

Schematic Design

| | |
|------------|-----------|
| Project No | 21064 |
| Date | 8/18/2021 |
| Revisions | Rev Date |

A-101

New Construction

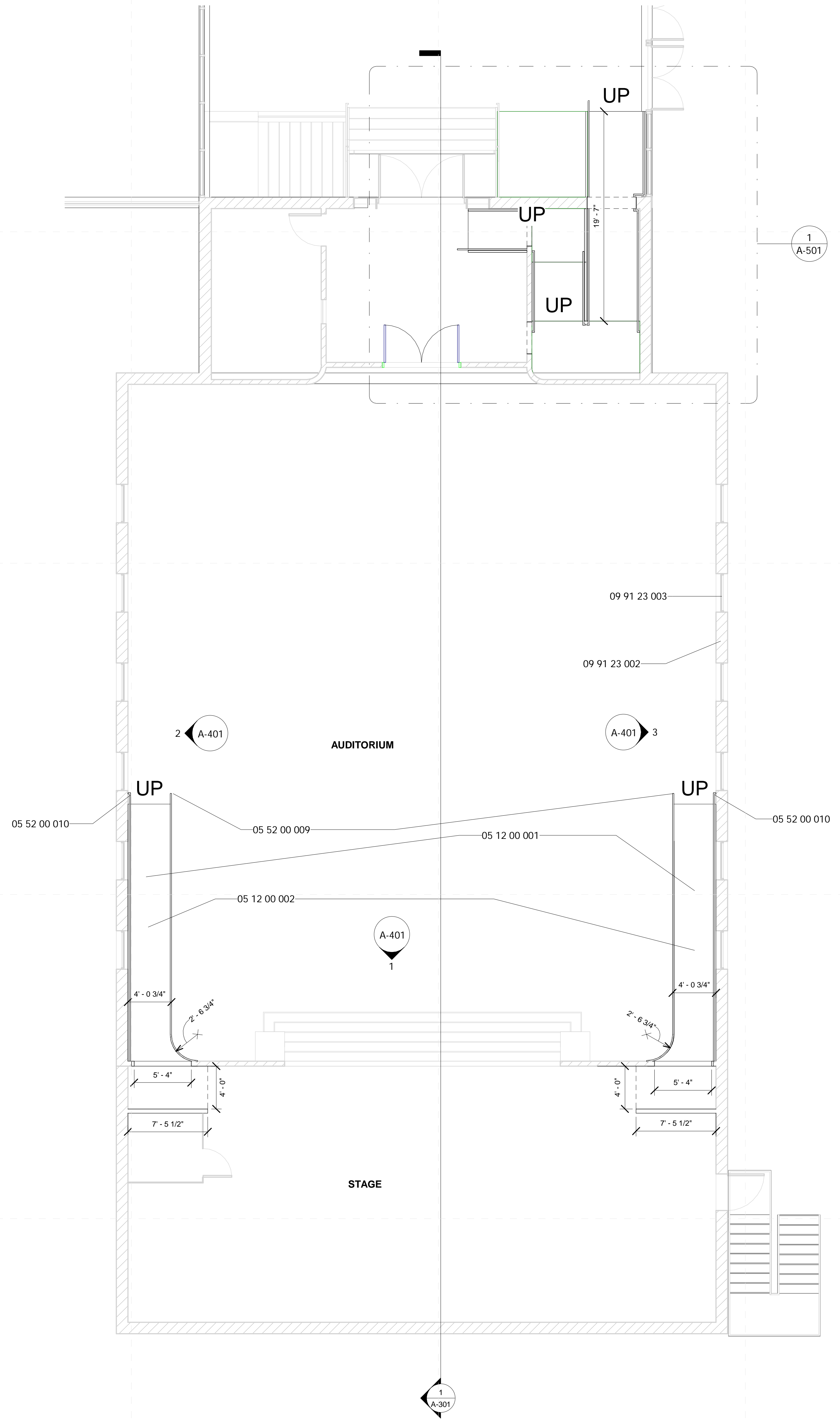

Specific Notes

| | |
|--------------|---|
| 05 12 00 001 | Support concrete pan toppers with steel framing; provide brushed finish at ramps |
| 05 12 00 002 | Ramp slope shall not exceed 1:12 rise over run |
| 05 52 00 009 | Return handrail to floor here |
| 05 52 00 010 | Return handrail to wall here |
| 09 91 23 002 | Paint and patch all plaster as needed; patching shall be with like material |
| 09 91 23 003 | Paint all trim & jambs as well as any previously painted mullions/mutins throughout |

1 PCS Middle - Auditorium - New Construction
3/16" = 1'-0"







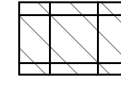
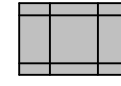
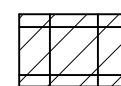
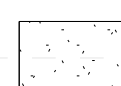

9/17/2021 5:48:09 PM D:\my stuff\BUSINESS\work\2019\dale\Partners\21064 - Pontotoc ESSR\modals\PCS Middle School.rvt

Not For Construction

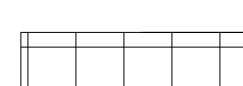
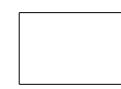
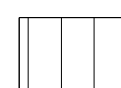
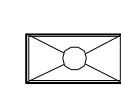
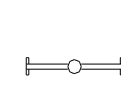
Schematic Design

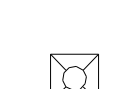
| | |
|------------|-----------|
| Project No | 21064 |
| Date | 8/18/2021 |
| Revisions | Rev Date |

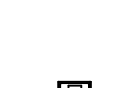
Ceiling Legend

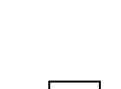
-  Moisture Resistant Acoustical Lay In Ceiling
-  Colored Acoustical Lay In Ceiling
-  Vinyl Faced Acoustical Lay In Ceiling
-  Composite Deck Underside (exposed)
-  2x4 Acoustical Lay In Ceiling (TO BE REMOVED)
-  2x2 Acoustical Lay In Ceiling (NEW)
-  Painted 5/8" Type-X Fire Gypsum
-  Concealed Fastener Painted Metal Soffit
-  2x4 Fluorescent Fixture
-  Surface-Mounted Fluorescent Light Fixture
-  Recessed Can Light Fixture
-  HVAC Supply Grille
-  HVAC Return Grille
-  Exterior Wall Light
-  Interior Wall Light
-  Open to Structure (OTS)

Specific Notes

| | |
|--------------|--|
| 09 01 20 002 | Repair plaster flush between rooms where wall is demoed with lathe & plaster |
| 09 21 16 001 | Furr out around structure with metal studs & type-x 5/8" gypsum |
| 09 21 16 002 | Install ceiling with storage deck at a height of 10' above stage floor here |
| 09 21 16 003 | Furr out with metal studs and type-x 5/8" gypsum for HVAC duct chase here |

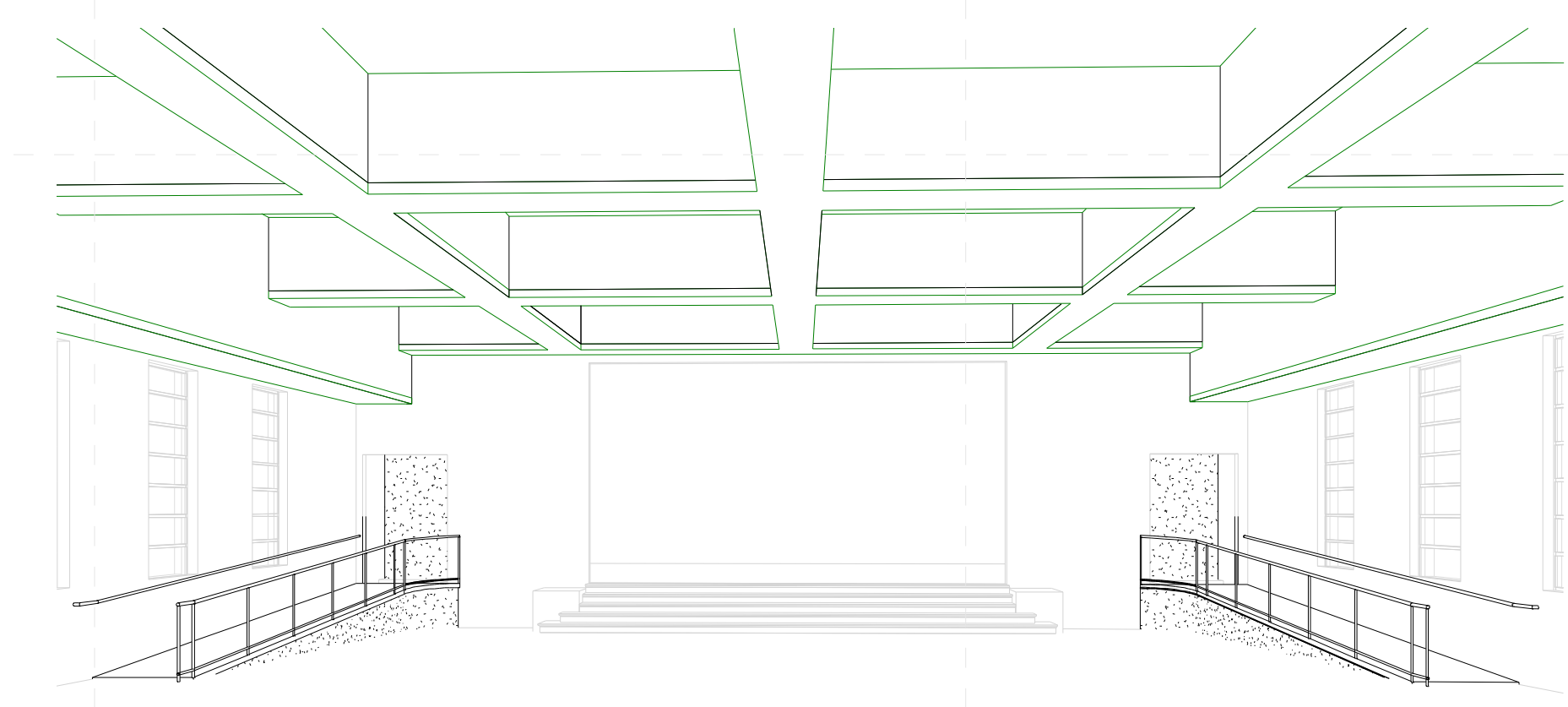
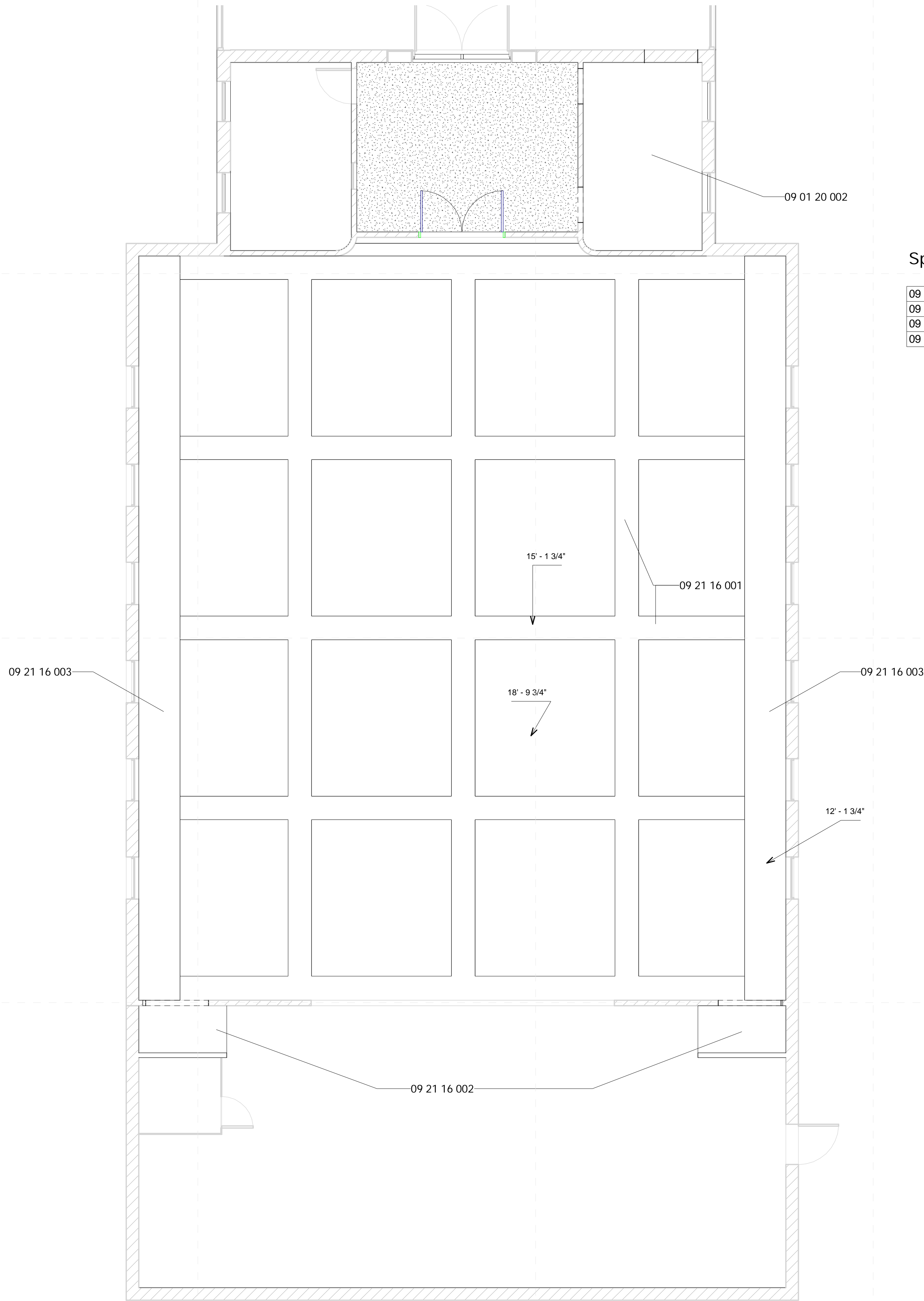

2 Auditorium Entry

1 PCS Middle - Auditorium - New Construction
3/16" = 1'-0"

9/17/2021 5:48:10 PM D:\my stuff\BUSINESS\work\2019\dale\Partners\21064 - Pontotoc ESSRL\models\PCS Middle School.rvt

Architects

One Jackson Place 250
188 East Capitol Street
Jackson, MS 39201
p 601.352.5411

201 Park Court Suite B
Ridgeland, MS 39157
p 601.790.9432

161 Lameuse St. Suite 201
Biloxi, MS 39530
p 228.374.1409

dalebaileyplans.com

**Not For
Construction**

PCS Middle School Renovations
135 Education Drive
Pontotoc, MS 38863

Schematic
Design

Project No 21064
Date 8/18/2021
Revisions Rev Date

A-301

Building Section

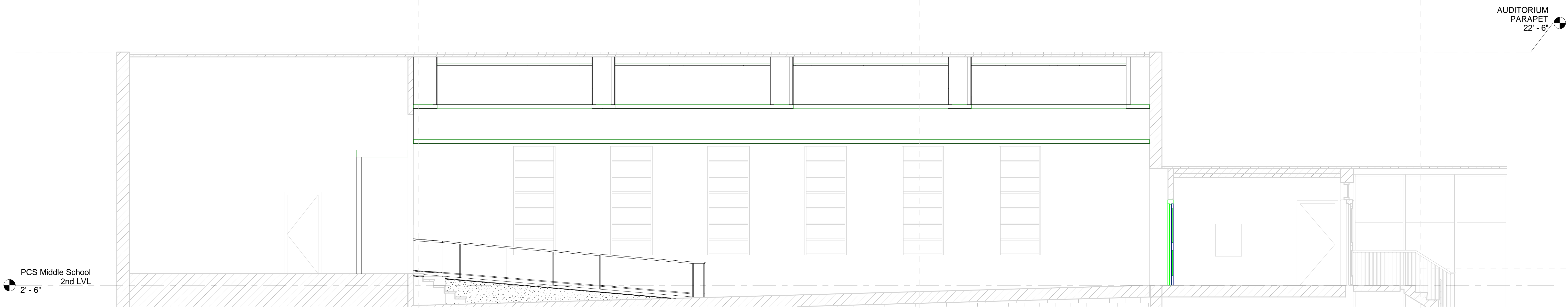

1 BUILDING SECTION
1/4" = 1'-0"

9/17/2021 5:48:11 PM
D:\my stuff\BUSINESS\work\2019\dale\partners\21064 - Pontotoc ESSRL\models\PCS Middle School.rvt

Not For Construction

PCS Middle School Renovations
135 Education Drive
Pontotoc, MS 38863

Schematic Design

Project No 21064
Date 8/18/2021
Revisions Rev Date

A-401

Interior Elevations

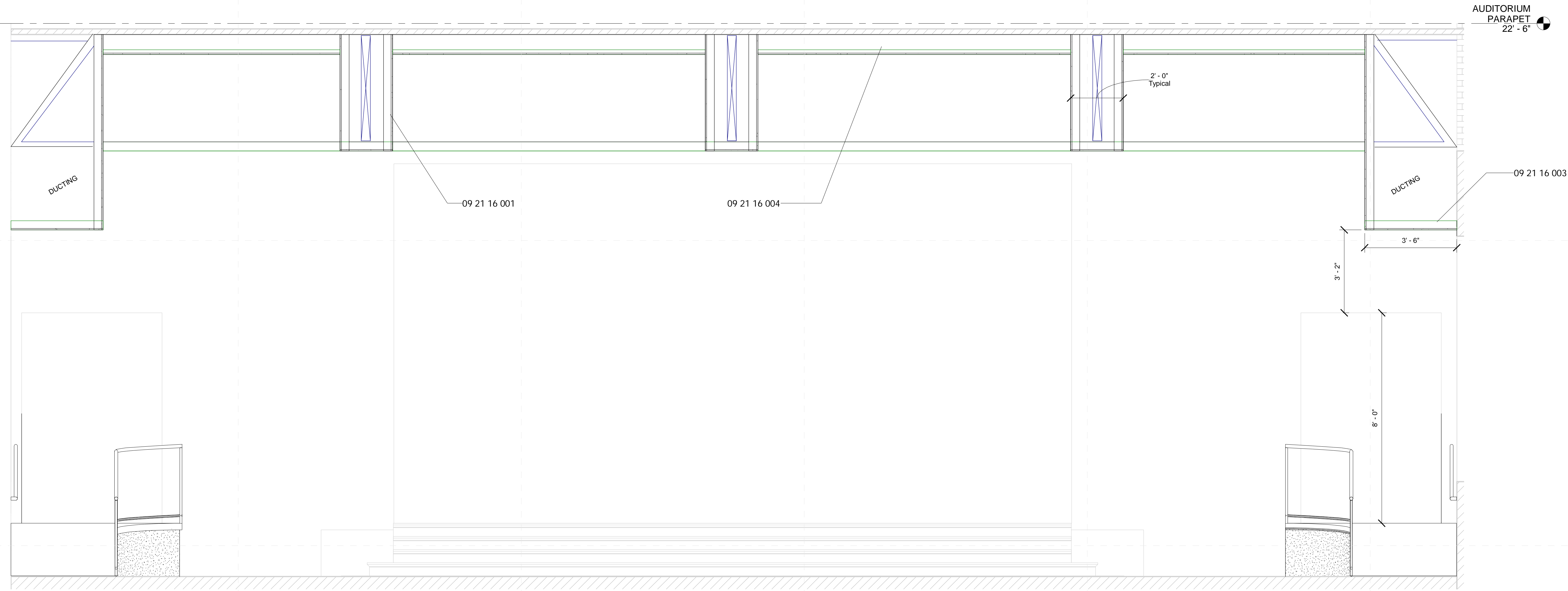

1 Stage Elevation
1/2" = 1'-0"

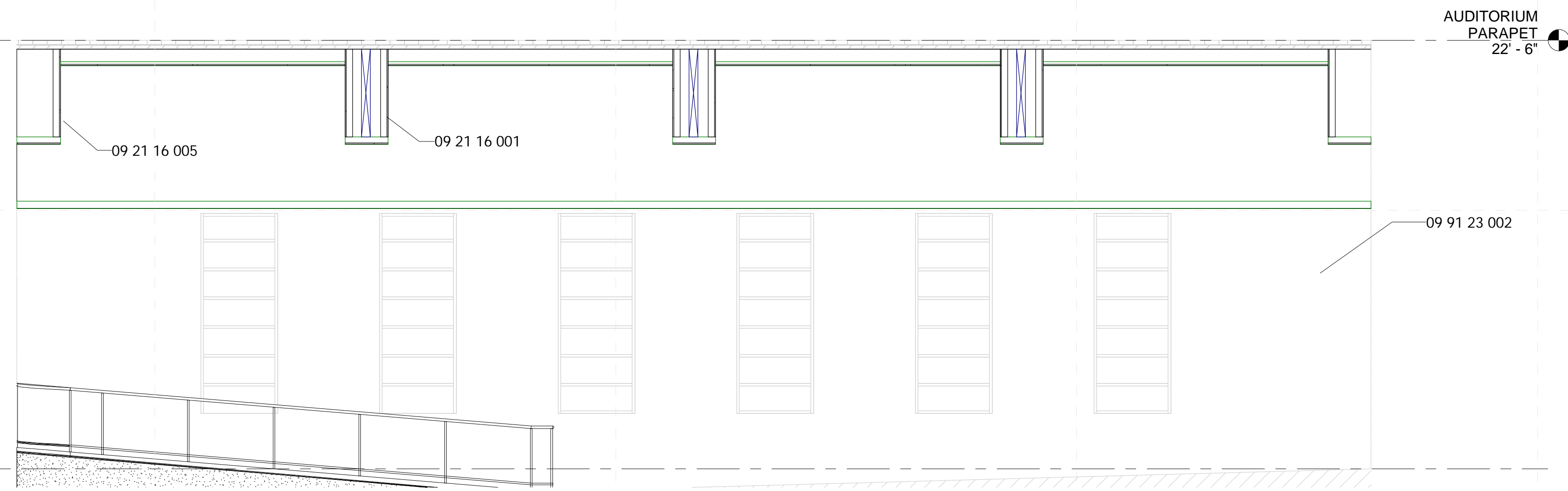

2 West Interior Wall
1/4" = 1'-0"

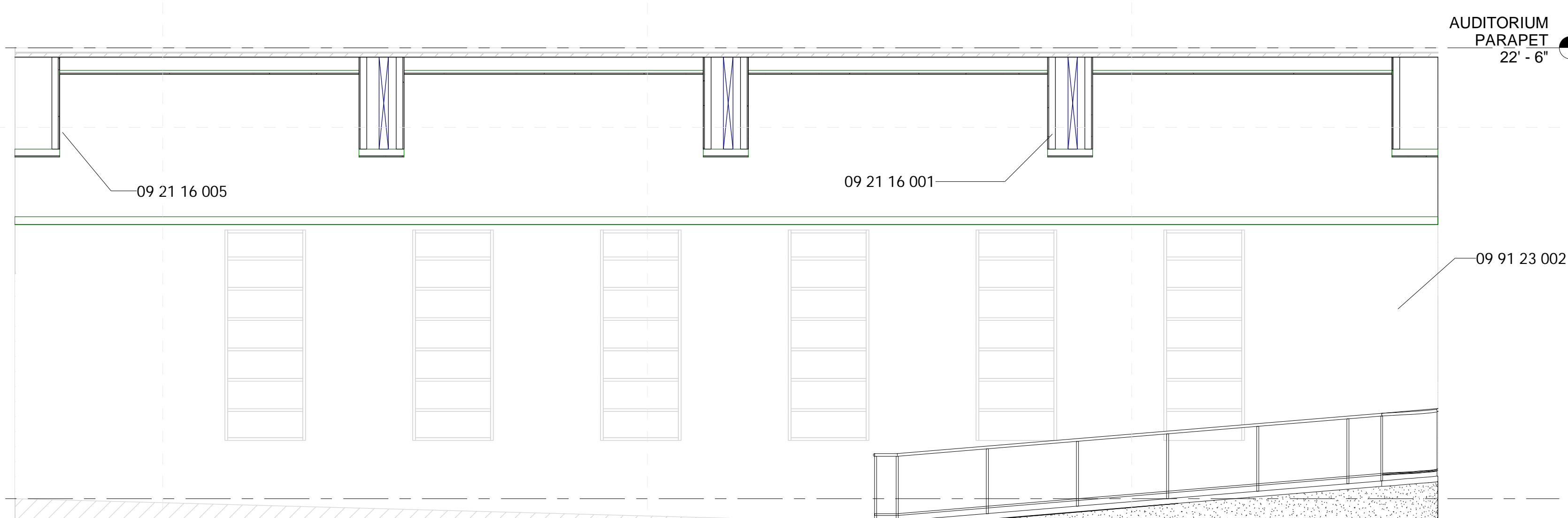

3 East Interior Wall
1/4" = 1'-0"

Specific Notes

| | |
|--------------|---|
| 09 21 16 001 | Furr out around structure with metal studs & type-x 5/8" gypsum |
| 09 21 16 003 | Furr out with metal studs and type-x 5/8" gypsum for HVAC duct chase here |
| 09 21 16 004 | Mount furring channel to existing metal joists & type-x 5/8" gypsum |
| 09 21 16 005 | Furr out to match coffered ceiling pattern throughout |
| 09 91 23 002 | Paint and patch all plaster as needed; patching shall be with like material |

**Not For
Construction**

PCS Middle School Renovations
135 Education Drive
Pontotoc, MS 38863

Schematic
Design

Project No 21064

Date 8/18/2021

Revisions Rev Date

AD-101

Demolition

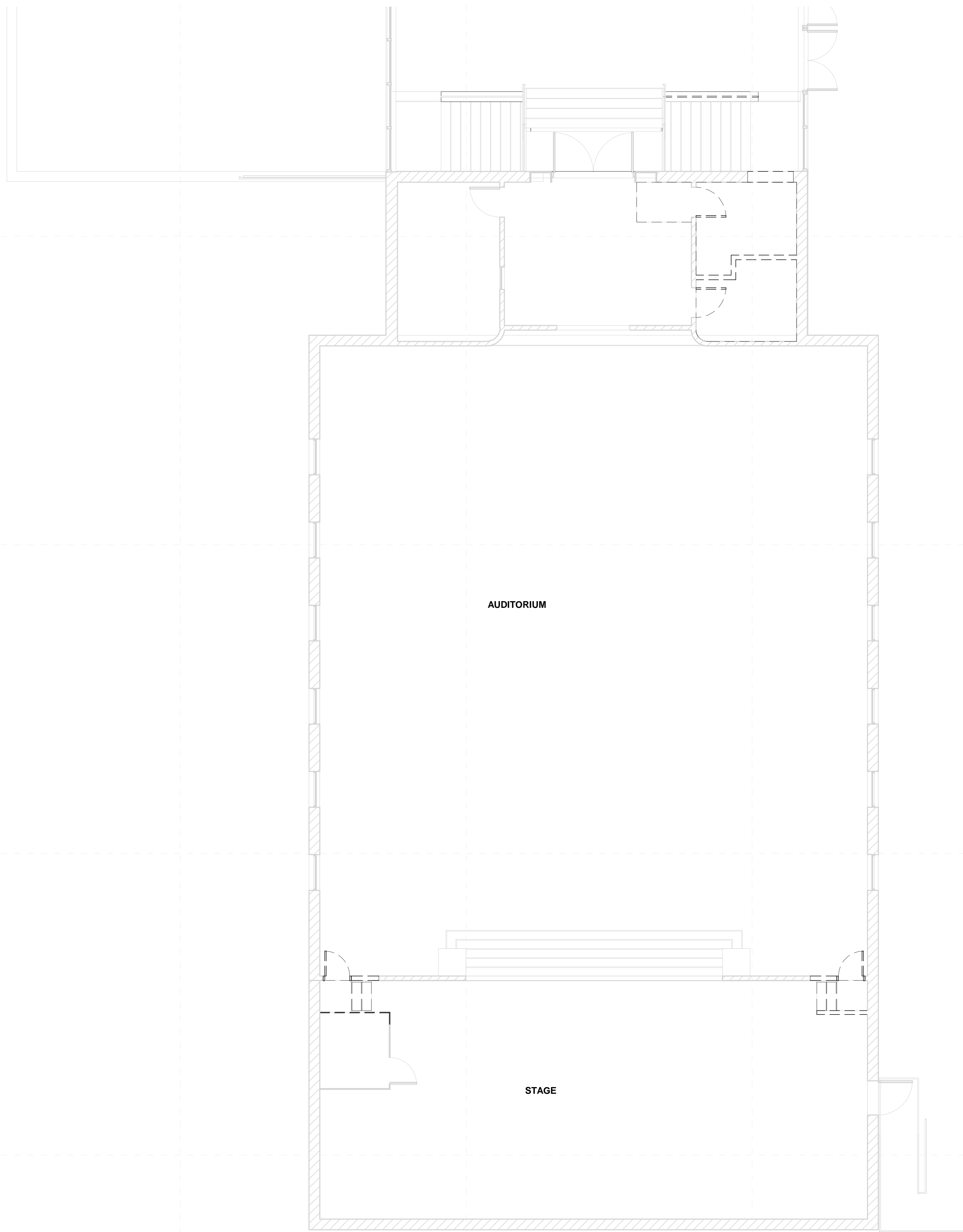

1 PCS Middle - Auditorium - Existing
3/16" = 1'-0"

**Not For
Construction**

PCS Middle School Renovations
135 Education Drive
Pontotoc, MS 38863

Schematic
Design

| | |
|------------|-----------|
| Project No | 21064 |
| Date | 8/18/2021 |
| Revisions | Rev Date |

AD-141

RCP - Existing

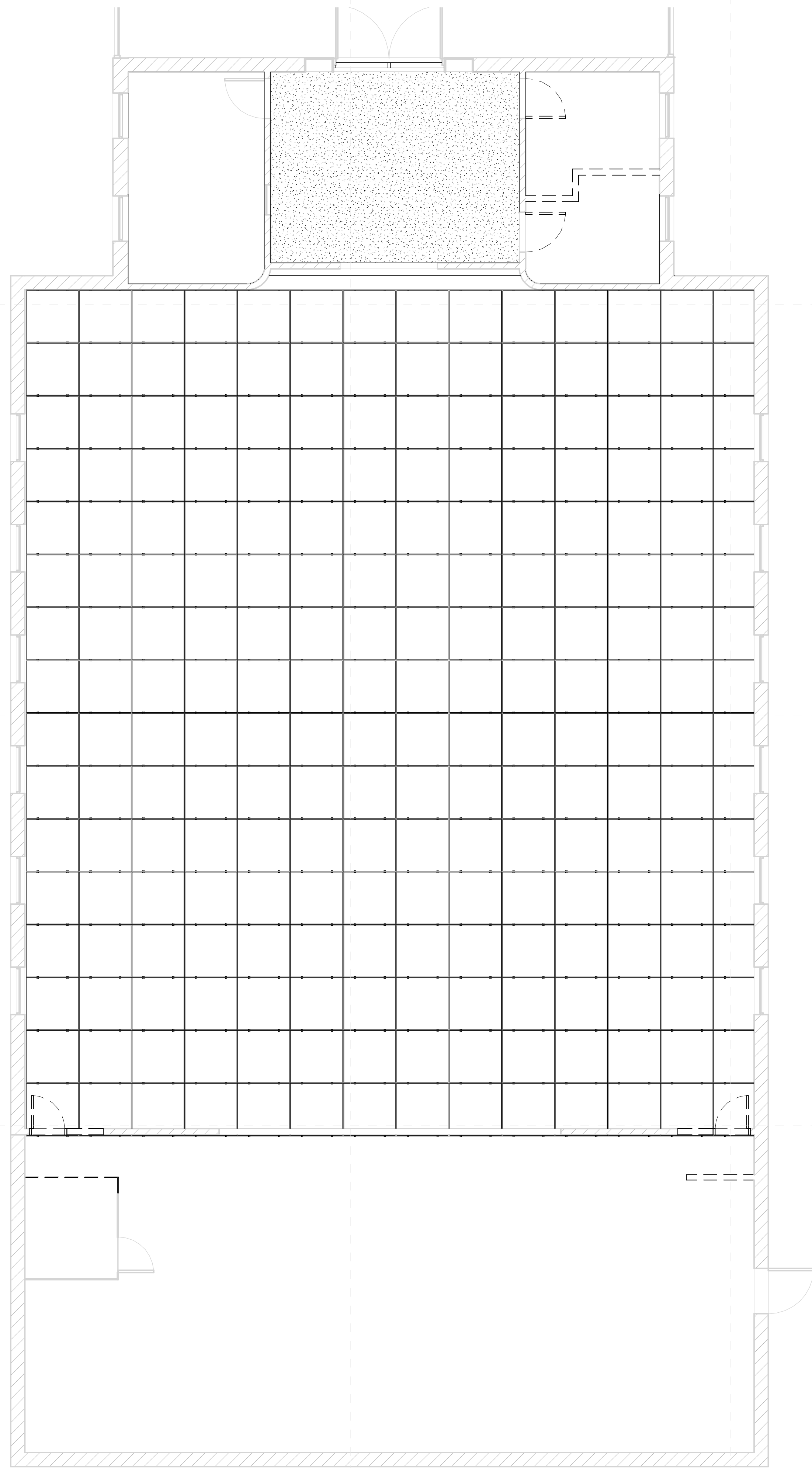

1 PCS Middle - Auditorium - Existing
3/16" = 1'-0"