

**Not For
Construction**

PCS Junior High School Renovations
132 N Main St
Pontotoc, MS 38863

Schematic
Design

Project No 21064

Date

Revisions Rev Date

Revisions	Rev Date

A002

Concessions

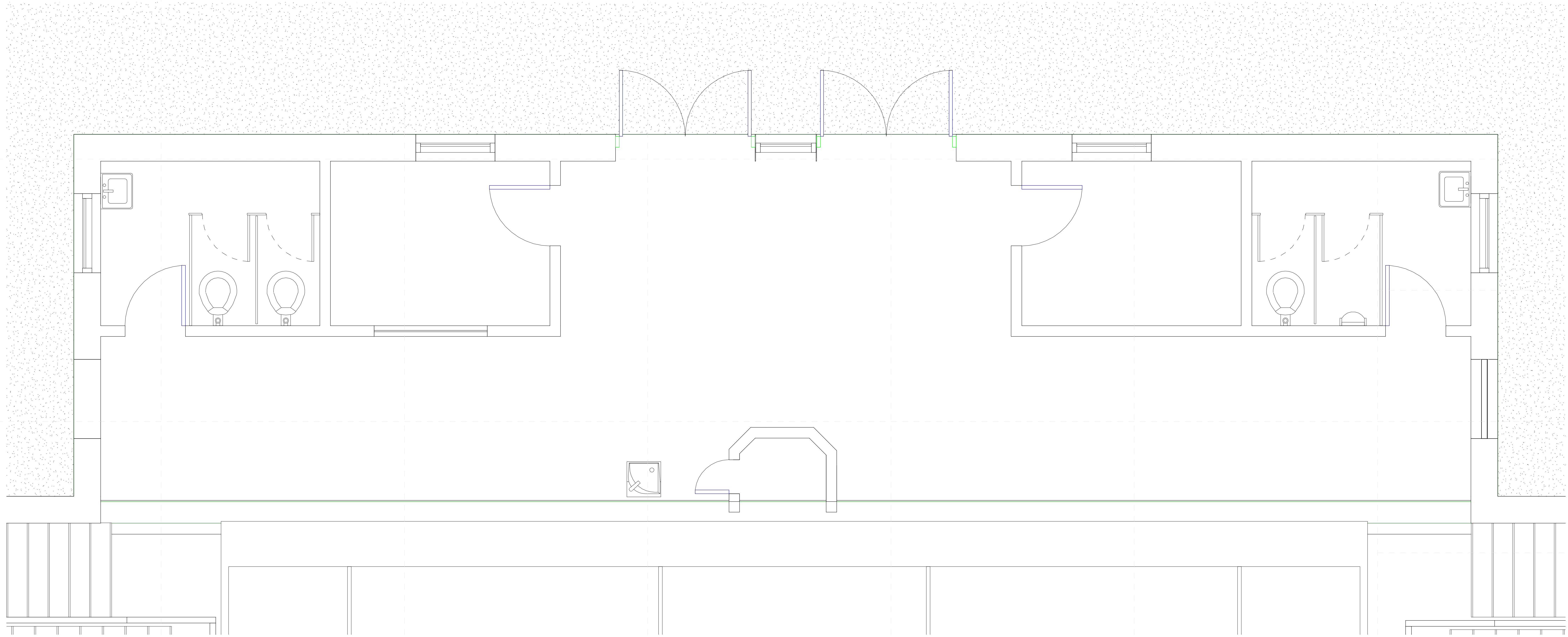

1 PCS Junior High School 2nd LVL - Concessions - Existing
1/2" = 1'-0"

**Not For
Construction**

PCS Junior High School Renovations
132 N Main St
Pontotoc, MS 38863

Schematic
Design

Project No 21064

Date

Revisions Rev Date

Revisions	Rev Date

A042

RCP - Existing

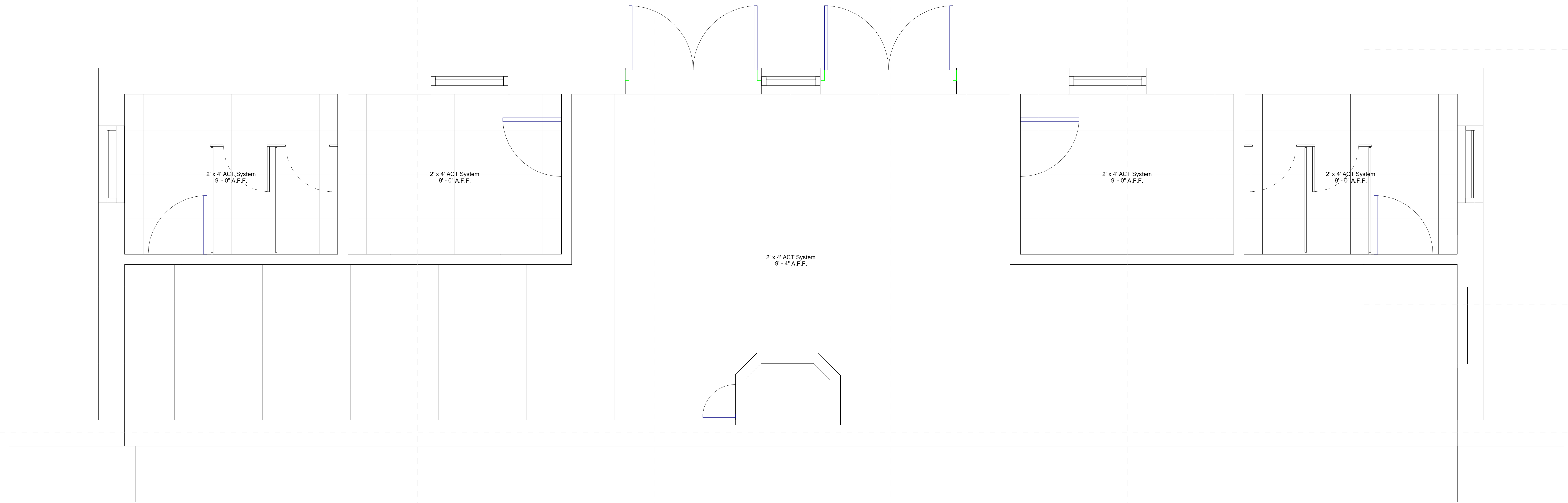

1 PCS Junior High School - Concessions - Existing
1/2" = 1'-0"

Not For Construction

PCS Junior High School Renovations
132 N Main St
Pontotoc, MS 38863

Schematic Design

Project No 21064

Date

Revisions Rev Date

Revisions	Rev Date

A102

Concessions

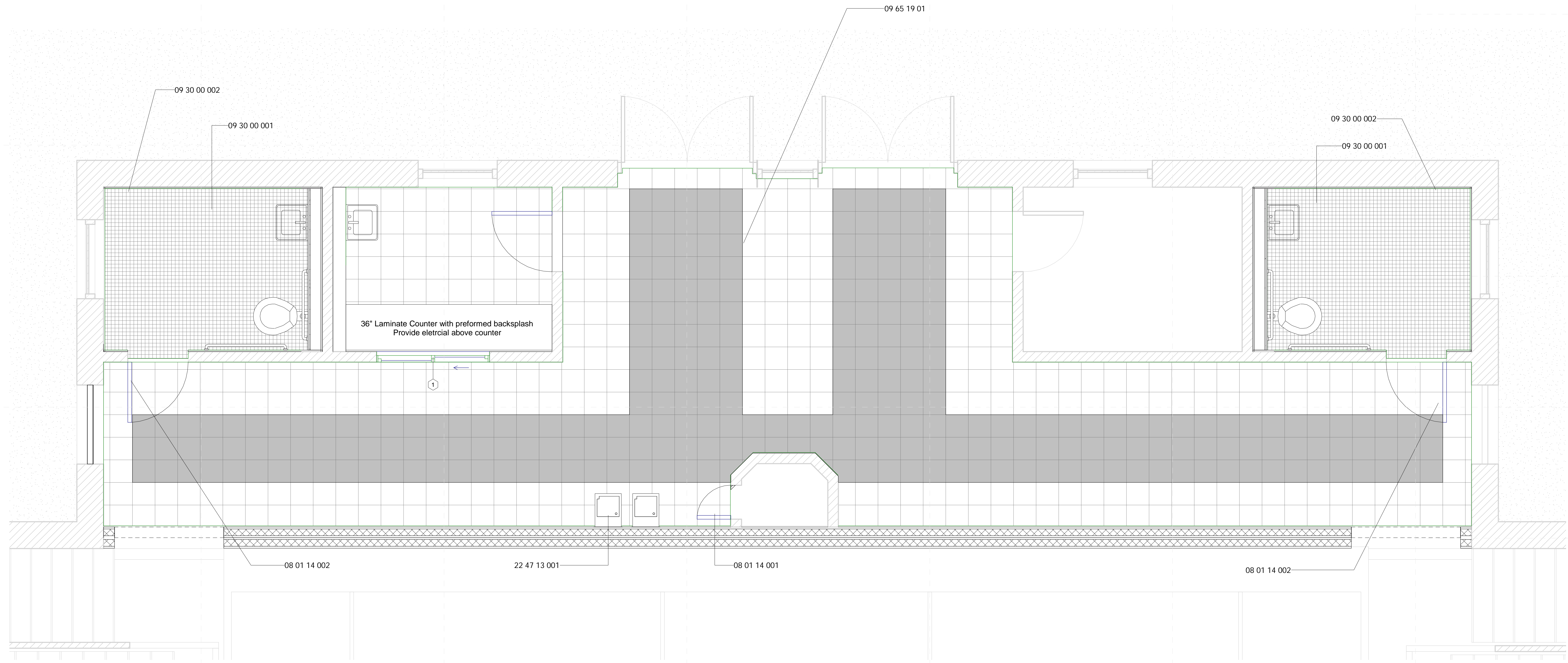

PCS Junior High School 2nd LVL - Concessions - New Construction

1 1/2" = 1'-0"

Specific Notes

08 01 14 001	Repair door for full functionality; make standard carpentry repairs to panel; submit proposal to architect for restoration
08 01 14 002	Flip door/jamb assembly; replace hardware with new; make standard carpentry repairs to door panel as needed
09 30 00 001	New tile @ floor
09 30 00 002	New tile @ walls (full height)
09 65 19 01	Install New VCT per pattern.
22 47 13 001	Install double fountain with bottle filler & ADA height for 1 fountain

Not For Construction

PCS Junior High School Renovations
132 N Main St
Pontotoc, MS 38863

Schematic Design

Project No	21064
Date	
Revisions	Rev Date

NEW 2X2 LAY IN TILE

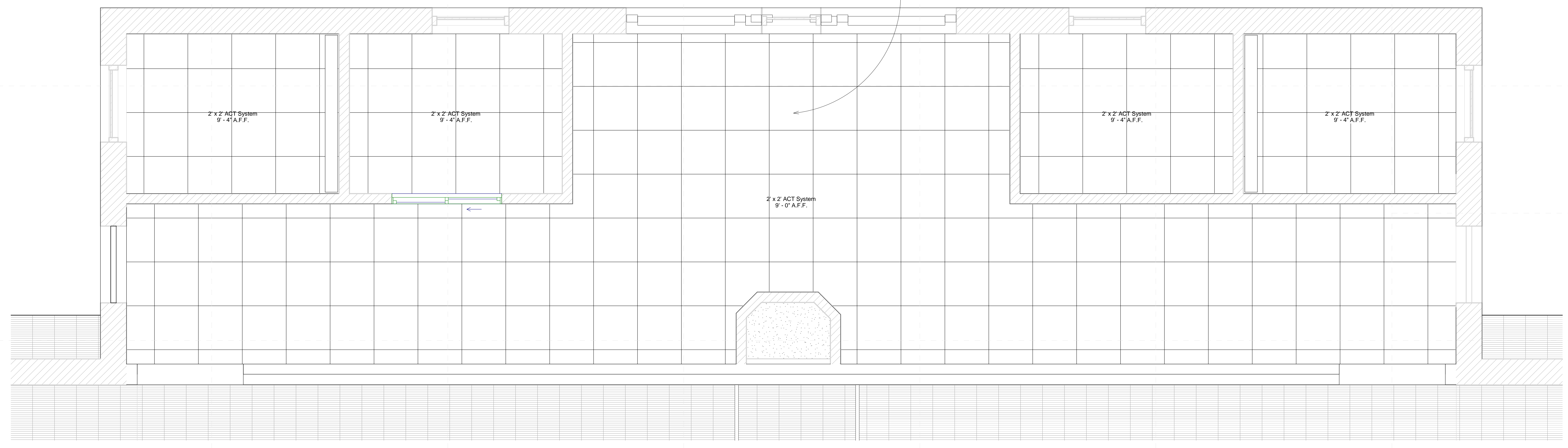

1 PCS Junior High School - Concessions - New Construction
1/2" = 1'-0"

9/14/2021 4:58:50 PM
D:\my stuff\BUSINESS\work\2019\dale\partners\21064 - Pontotoc ESSRL\models\PCS Junior High School.rvt

**Not For
Construction**

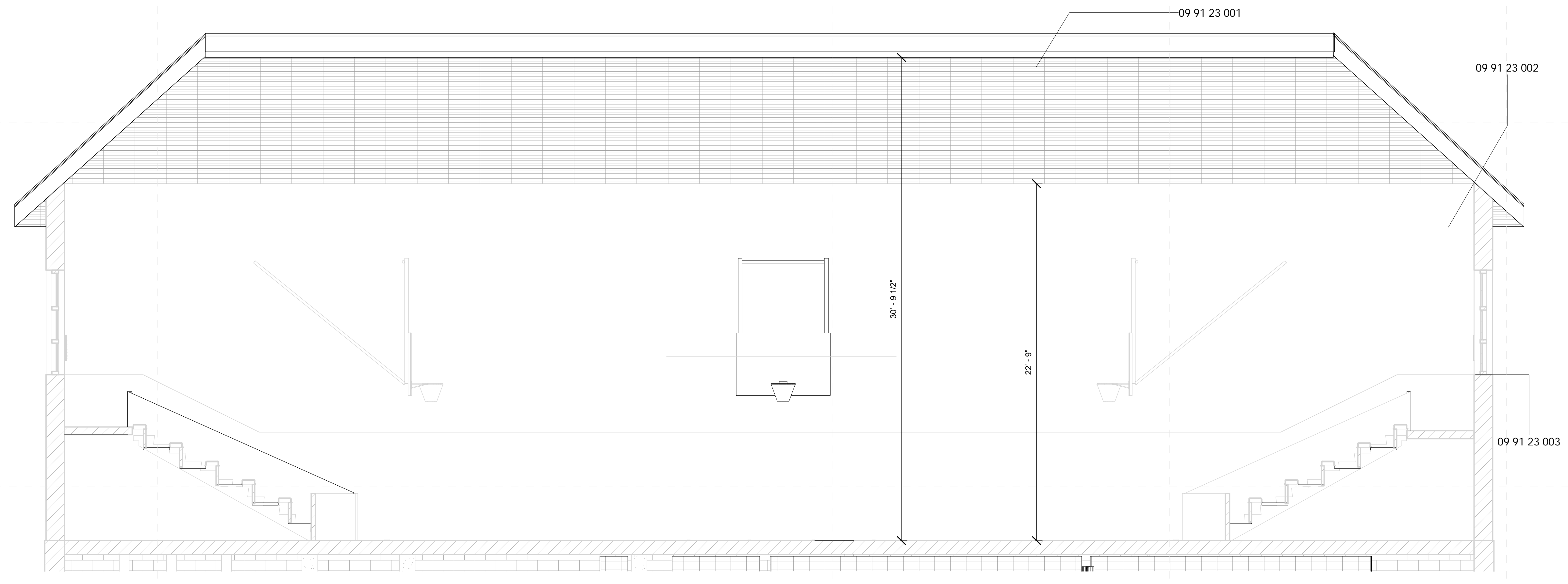

1 Upper Level Section
1/4" = 1'-0"

Specific Notes

09 91 23 001	Paint all structural members, surfaces, and underside of roof deck
09 91 23 002	Paint and patch all plaster as needed; patching shall be with like material
09 91 23 003	Paint all trim & jambs as well as any previously painted mullions/mutins throughout

9/14/2021 4:58:51 PM D:\my stuff\BUSINESS\work\2019\dale\partners\21064 - Pontotoc ESSRL\models\PCS Junior High School.rvt

PCS Junior High School Renovations
132 N Main St
Pontotoc, MS 38863

Schematic
Design

Project No 21064
Date
Revisions Rev Date

A301
Upper Gym

Revisions	Rev Date

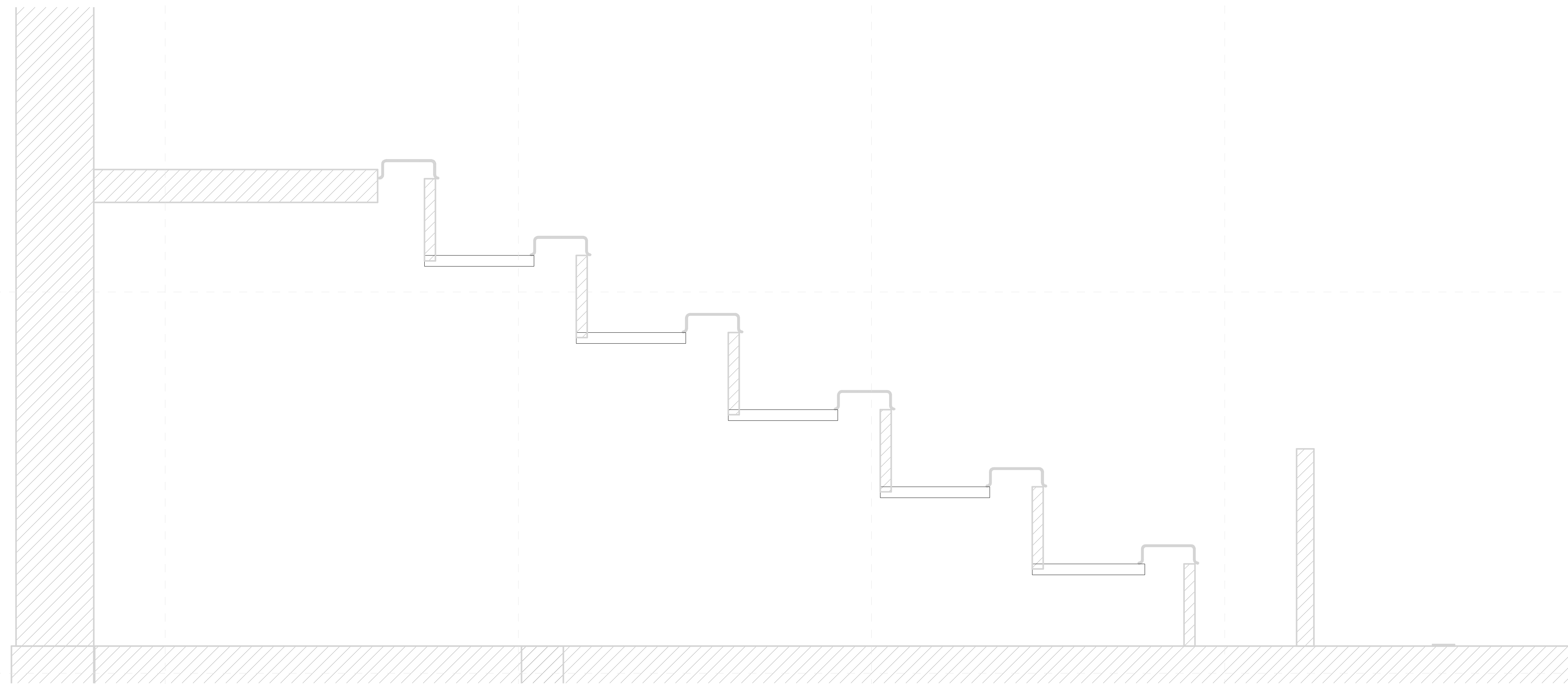

1 Bleachers
1" = 1'-0"



EXAMPLE OF TYPICAL NEEDED REPAIR

- LIFT DAMAGED BOARD AT STEP FRONT AND RESECURE
- ADD MISSING TRIM TO UNDERSIDE OF FRONT BOARD AS IS TYPICAL; MATCH PROFILE OF SIMILAR

BLEACHER REPAIR NOTES

1. Repair any rot with new wood boards with matching profiles and density.
2. Any split wood shall be repaired with a standard carpentry glue repair only if and when the repaired wood appears as new after the repair is made.
3. All wood (painted or unpainted) shall be sanded with 120 Grit as preparation for new paint. It is not necessary to remove paint entirely as long as these requirements are met:
 - A. wood is smooth in appearance and to the touch
 - B. existing paint is not chipped or peeling
 - C. no evidence of past or present issues concerning the proper adhesion of previously painted surfaces exists
4. Existing roundovers and other profiles shall not be sanded so that they lose their detail.
5. Any new wood shall be primed and sanded for flush appearance and feel to it's neighboring members.
6. Any boards that are to be replaced within a field condition shall be spliced in so that joints in the field do not line up from one row to the next. Proximity of such joints shall not be closer than 1/3 the members typical length.
7. All woodwork that makes up the bleacher assembly, including but not limited to aisles, risers, treads, bench seats, flooring, partial height walls, etc. shall be primed, resanded with 150 grit sandpaper, and then coated with a minimum of 2 coats of an enamel paint.
8. Contractor shall provide a finished sample measuring no less than 10 square feet of woodwork for the architect's approval before repair is made to the rest of the bleacher project.