

1 PCD HS Campus LVL 1 - Existing
 1/8" = 1'-0"

**Not For
Construction**

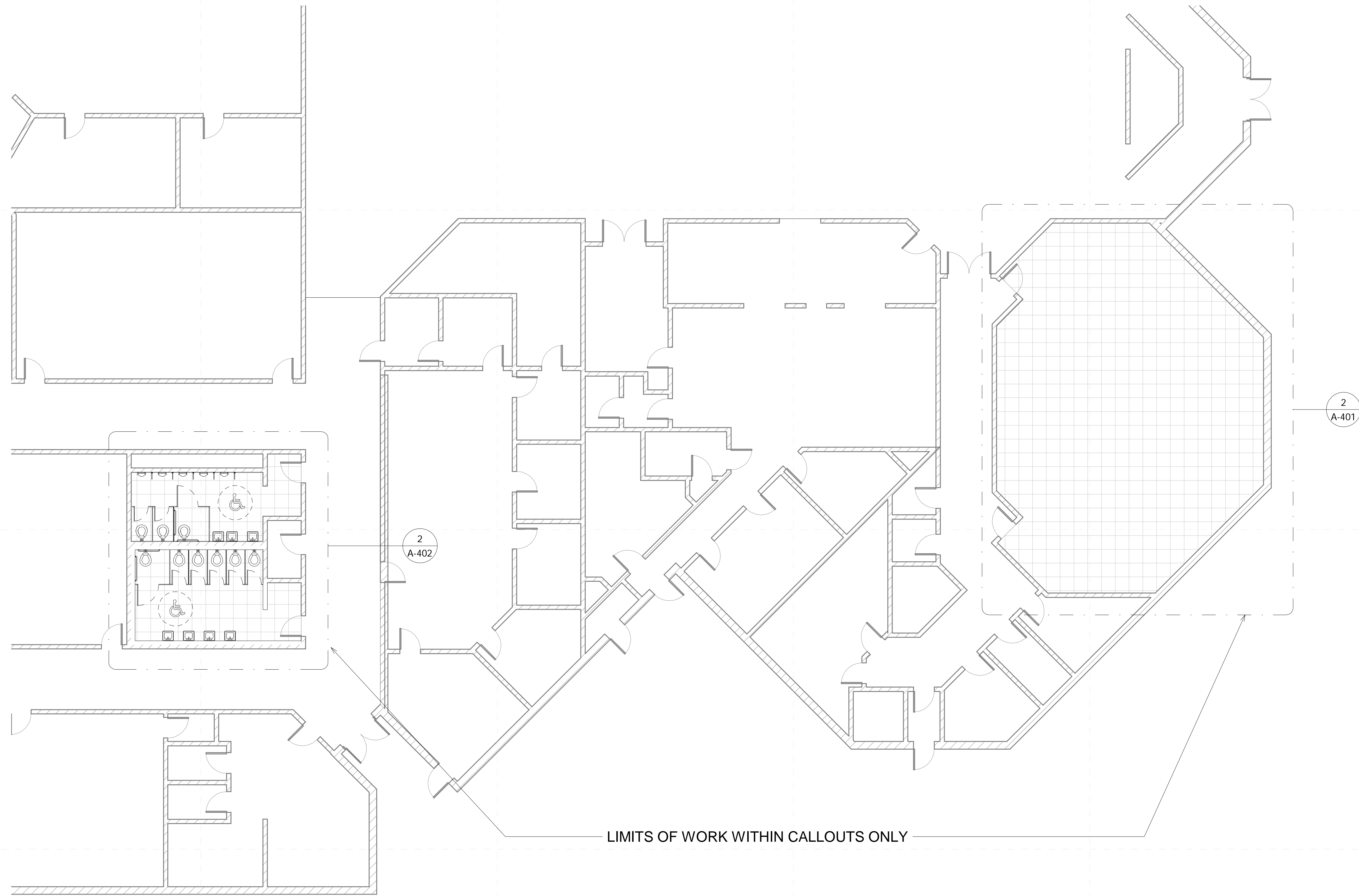

1 PCD HS Campus LVL 1 - New Construction
1/8" = 1'-0"

PCS High School Renovations
123 N Main St
Pontotoc, MS 38863

Schematic
Design

Project No	21064
Date	8/20/2021
Revisions	Rev Date

A-101

Composite Floor Plan

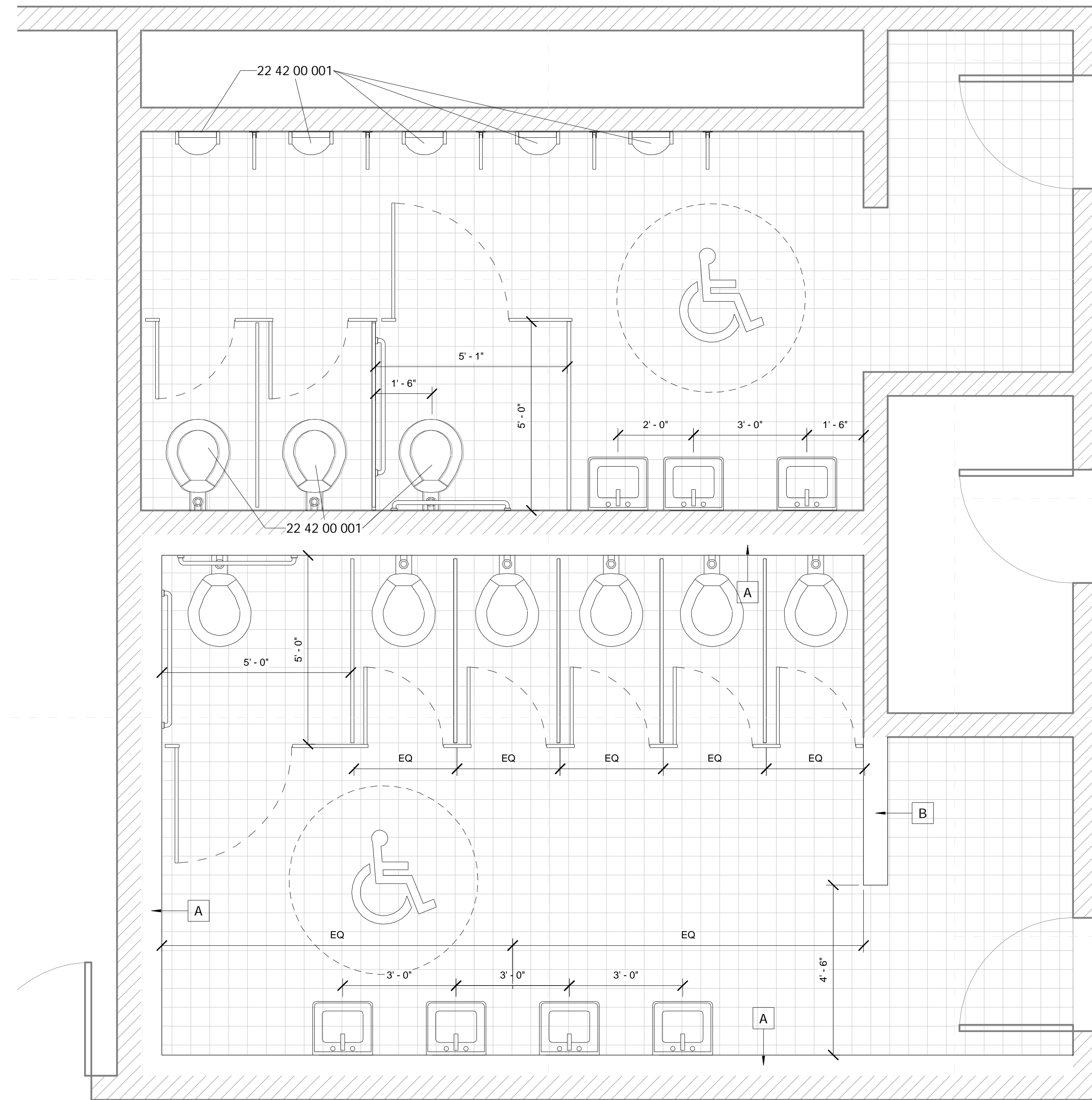
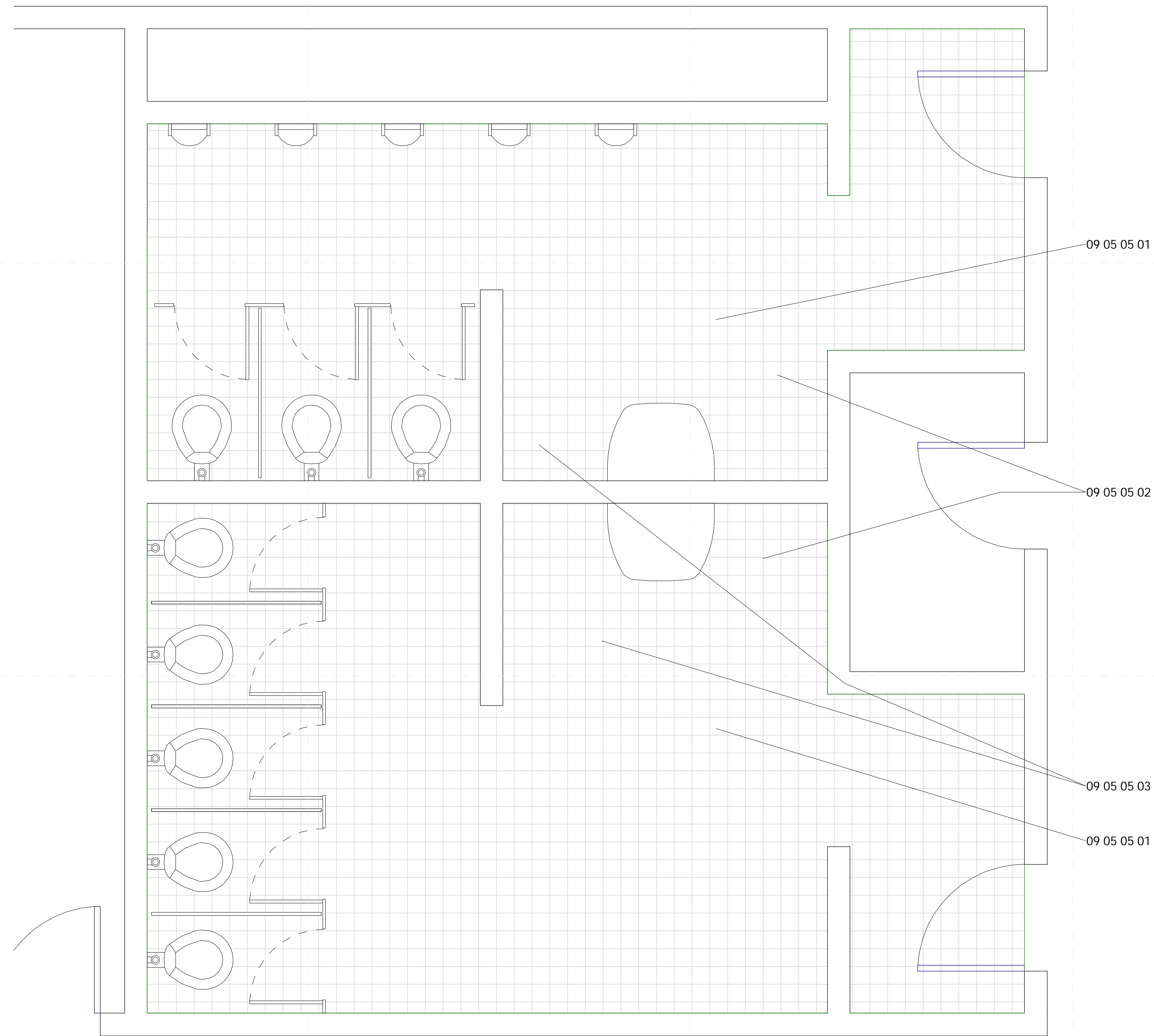

1 PCD HS Acad. Toilets - Existing
1/2" = 1'-0"

Dashed lines indicated demoed elements

2 PCD HS Acad. Toilets - New Construction
1/2" = 1'-0"

Specific Notes

- 09 05 05 01 Remove tile at floor and base in its entirety including residual mortar
- 09 05 05 02 Patch damaged substrate for smooth new tile installation
- 09 05 05 03 Install leveling compound as needed for smooth appearance of new tile
- 22 42 00 001 Replace fixtures only

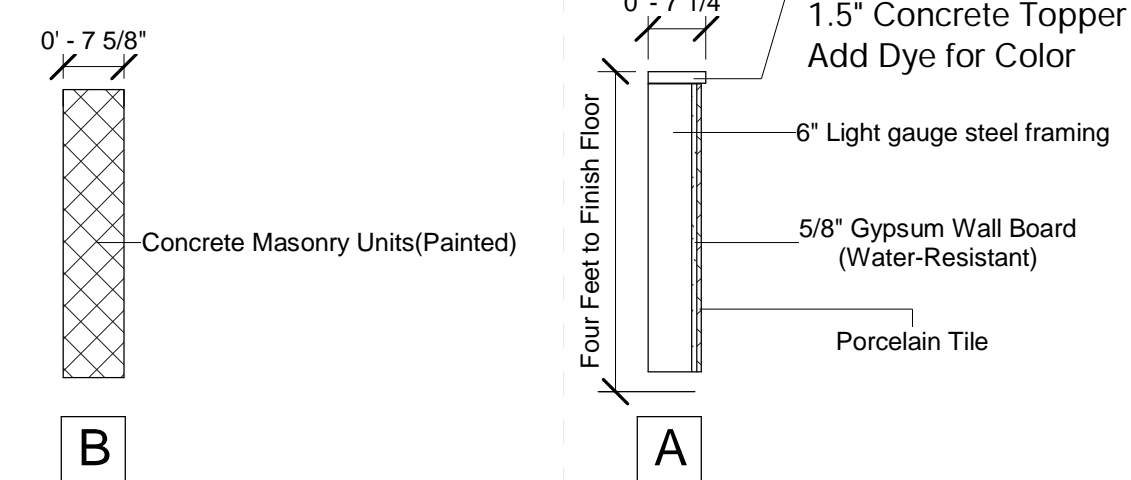

Wall Types
1/2" = 1'-0"

General Demolition Notes

1. Where floor transitions from new floor to existing floor, a floor transition strip is to be provided. A knock-down frame is to be provided in place of the existing frame where the opening is a part of corridor.
2. Remove all existing flooring, ceiling tile, rubber base, etc., where shown to be replaced by new materials in the finish schedule. RE: Floors plans, RCP, and Finish Schedule
3. Owner has right of refusal for all demo work. If not retained, GC to be responsible for disposal.
4. Verify all existing conditions. Notify architect of any discrepancies between the existing conditions and these documents. The Contractor is to consider the additional work required by any discrepancies to be included in this Contract.
5. Burying or burning of materials will not be permitted on site.
6. Repair any damage caused to building construction identified to remain.
7. Refer to other discipline drawings for additional demolition information as noted
8. Schedule with the Owner any demolition that involves exposing to the weather the interior portions of building to remain. This work is to be performed during good, dry weather or temporary waterproof barrier walls shall be constructed at all occurrences where the demolition exposes weather to the interior of portions of buildings to remain.
9. Existing loose school property to be the responsibility of the school district, removal of property by owner to be coordinated between the contractor and school district.
10. Where areas are removed or altered, patch, repair, & paint to match adjacent surface material and finish.
11. Remove all tile within bathrooms (floor & wall).
12. Remove partitions and existing fixtures.

General Finish Plan Notes

1. All flooring transitions are to occur at center line of door panel.
2. Install new tile at floors.
3. New Fixture locations shall be coordinated with mechanical sheets.
4. Paint all CMU.

**Not For
Construction**

PCS High School Renovations
123 N Main St
Pontotoc, MS 38863

Schematic
Design

Project No	21064
Date	8/20/2021
Revisions	Rev Date

A-441

RCP - Old Band

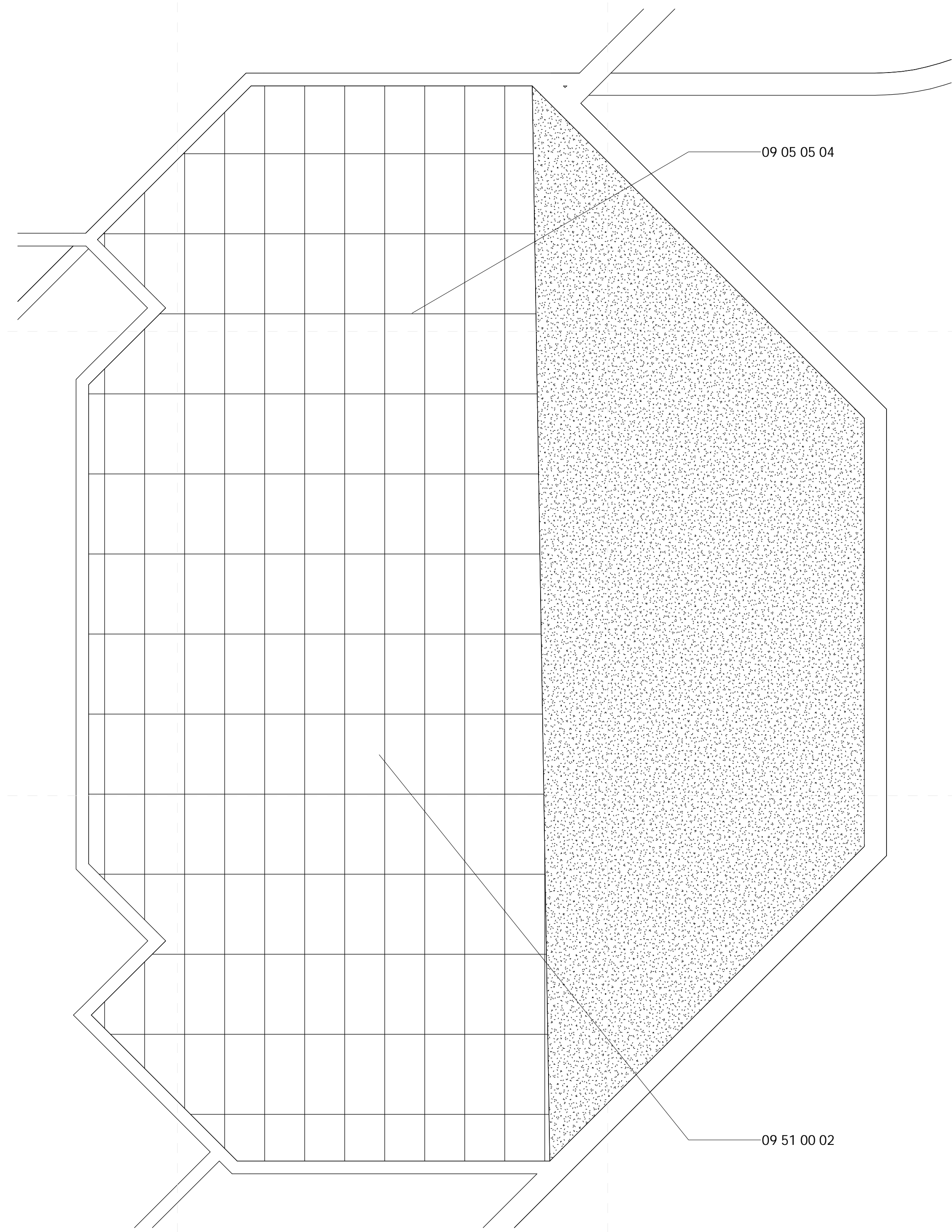

1 PCD HS Campus LVL 1 - Old Band Hall - Existing
1/4" = 1'-0"

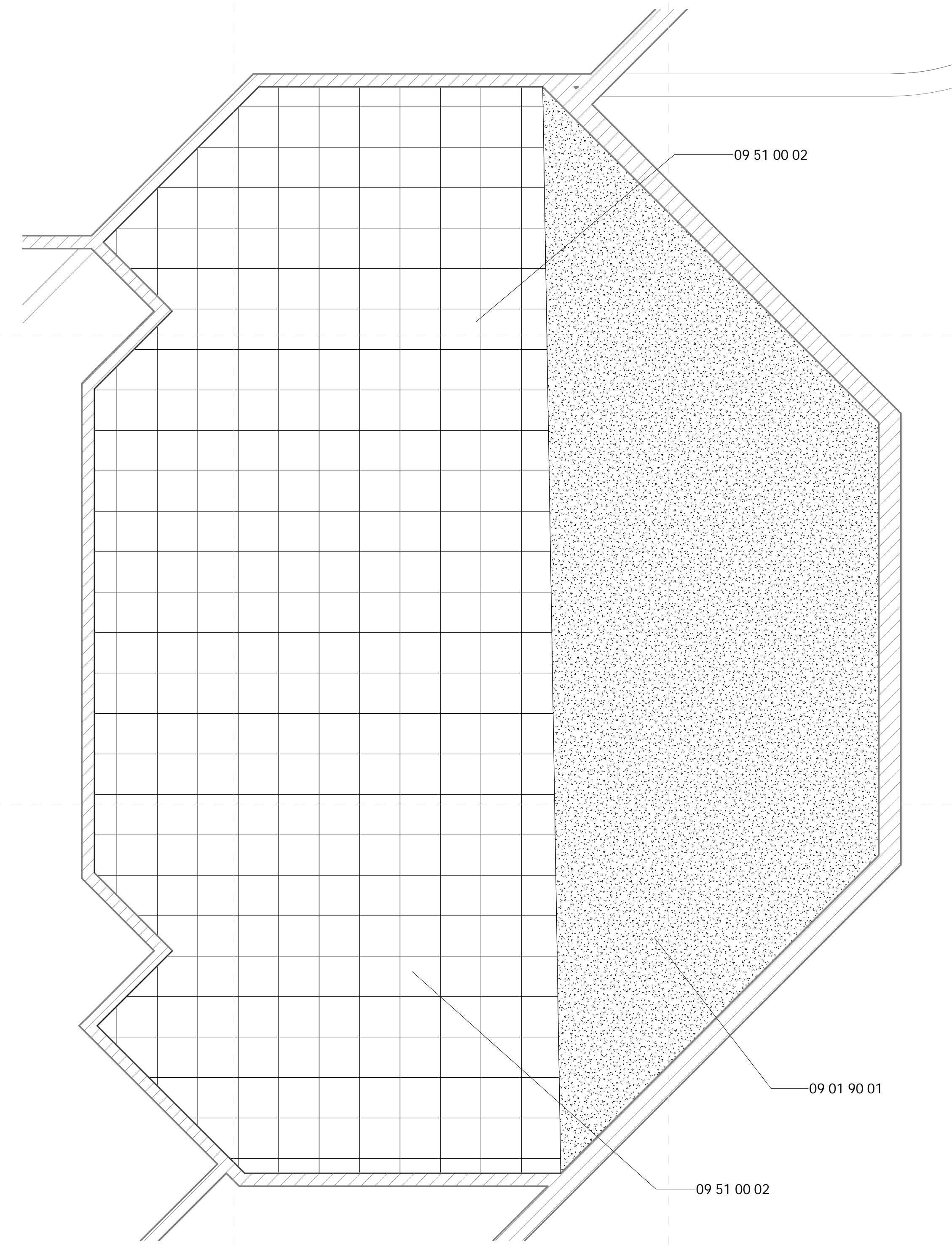

2 PCD HS Campus LVL 1 - Old Band Hall - New Construction
1/4" = 1'-0"

Specific Notes

- 09 01 90 01 Patch drywall imperfections, prime, and paint as needed
- 09 05 05 04 Remove Existing Grid and Ceiling Tiles
- 09 51 00 02 Contractor shall coordinate all Ceiling grills, fixtures, sprinklers, etc. and provide refinished or new for new installation

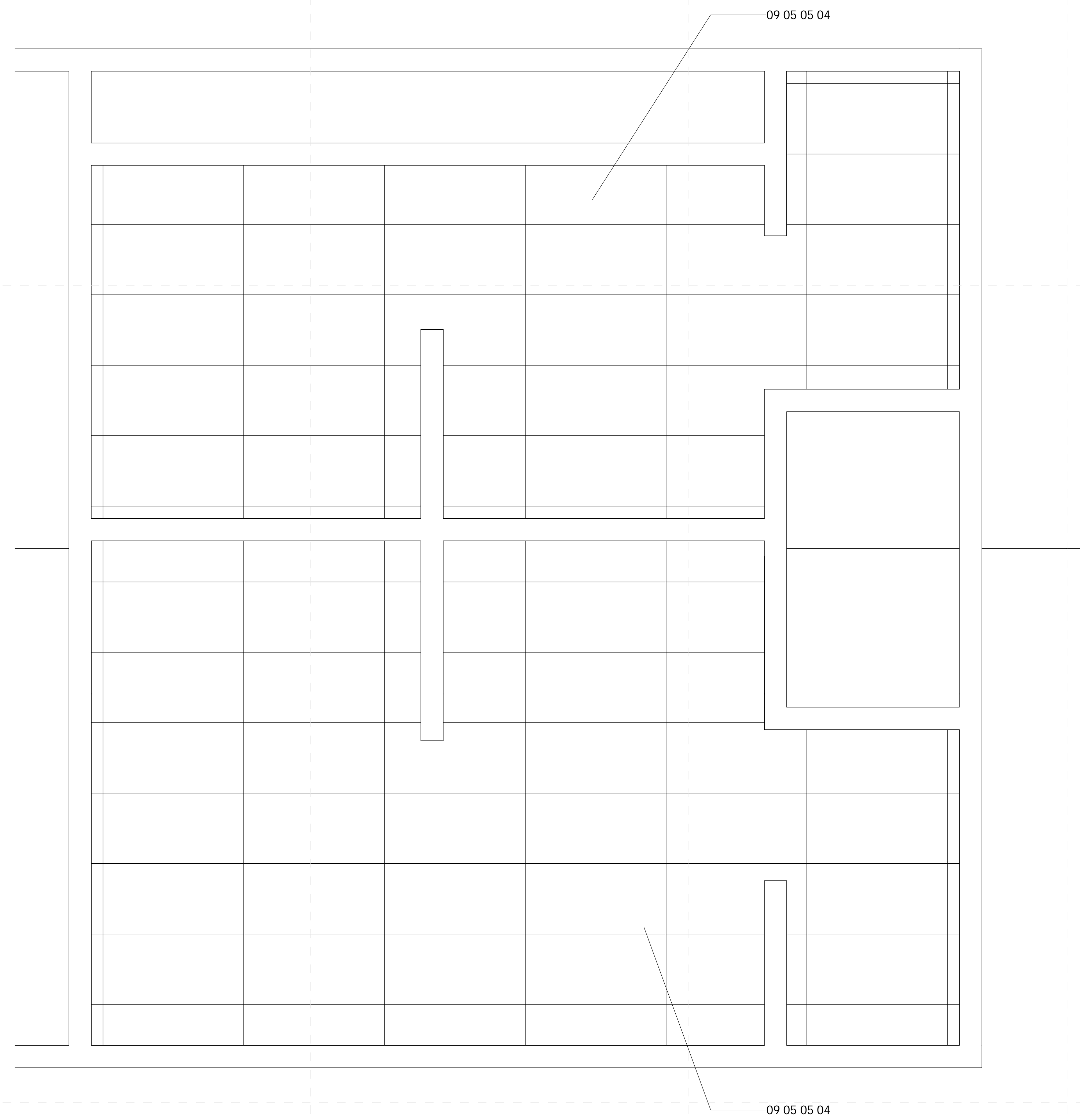

1 PCD HS Campus LVL 1 - Bathrooms - Existing
 1/2" = 1'-0"

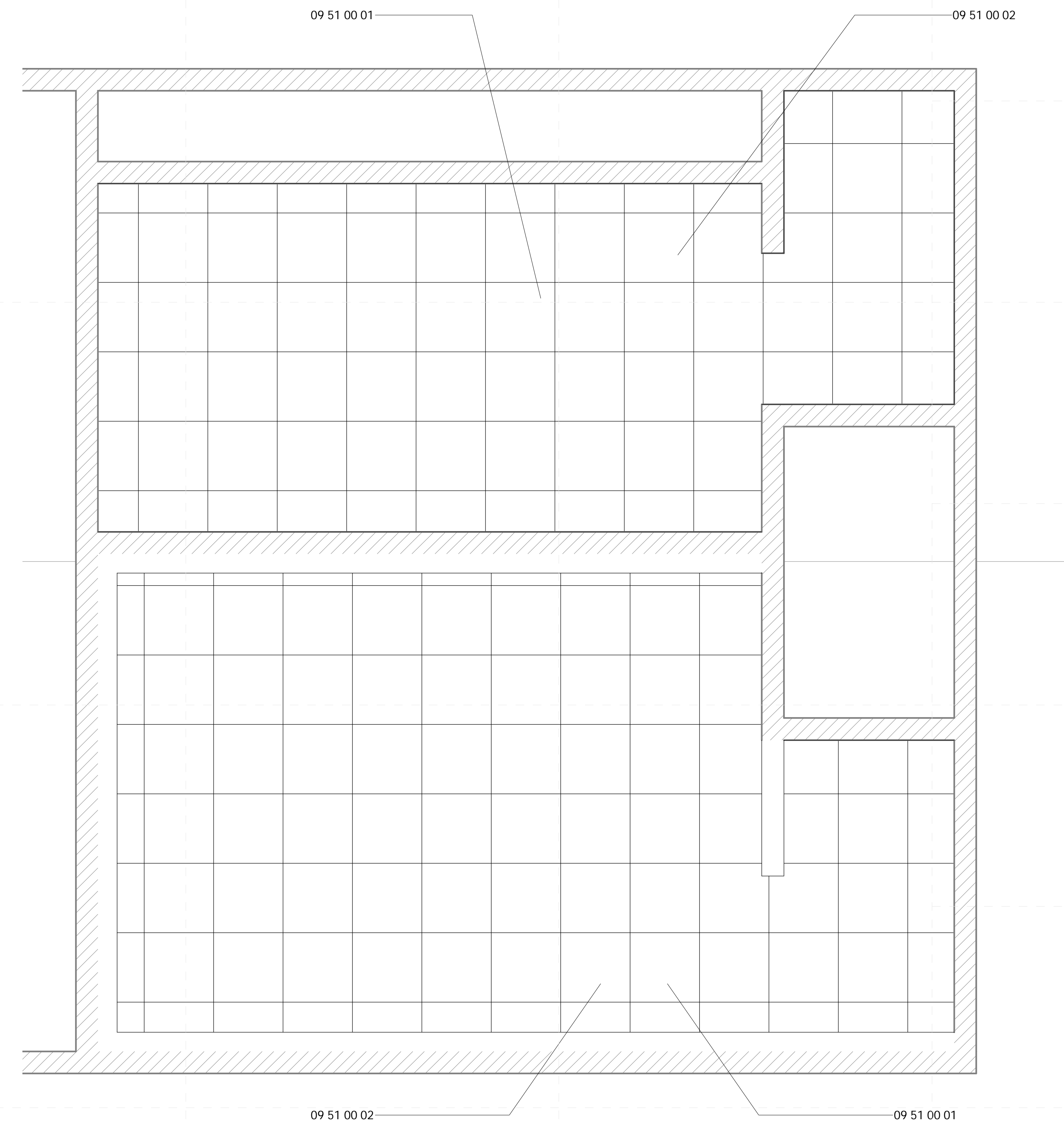

2 PCD HS Campus LVL 1 - Bathrooms - New Construction
 1/2" = 1'-0"

Specific Notes

- 09 05 05 04 Remove Existing Grid and Ceiling Tiles
- 09 51 00 01 Install New 2x2 Lay In Ceiling
- 09 51 00 02 Contractor shall coordinate all Ceiling grills, fixtures, sprinklers, etc. and provide refinished or new for new installation