

Not For Construction

Pontotoc City Schools High School
PCS High School Old Band Hall & Acad. Toilets

Schematic Design

Project No 21064
Date 8/20/2021
Revisions Rev Date

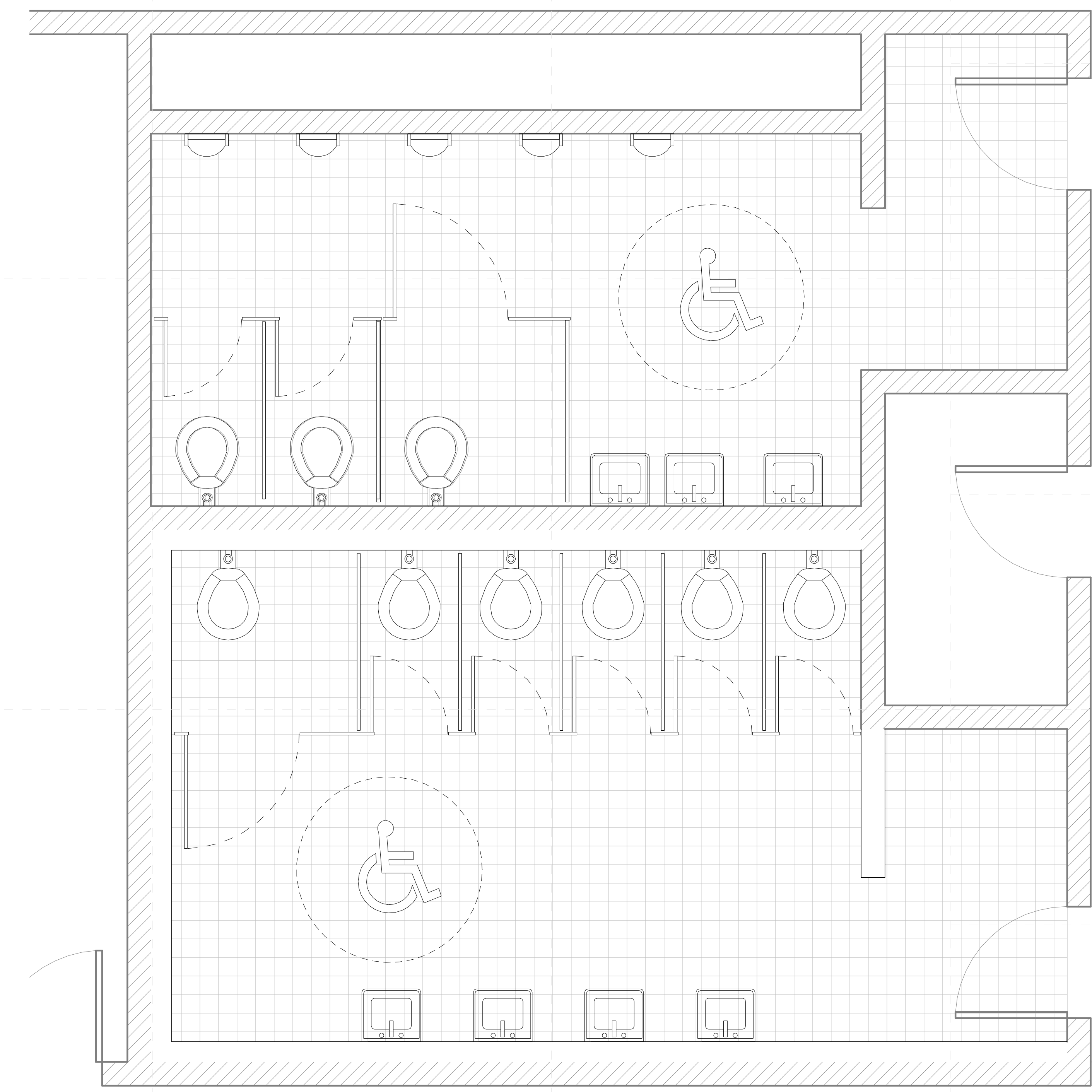
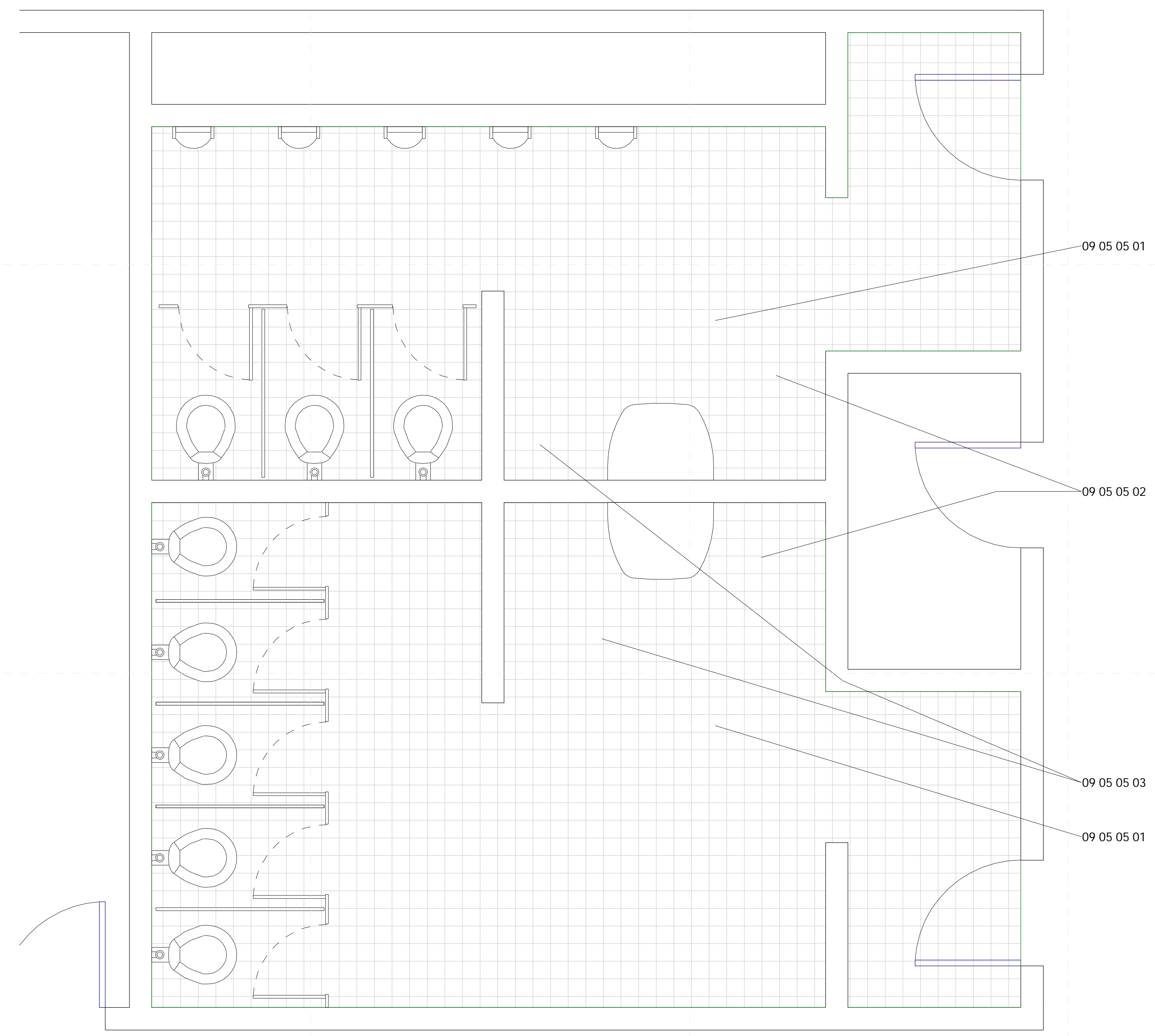

1 PCD HS Acad. Toilets - Existing
1/2" = 1'-0"

2 PCD HS Acad. Toilets - New Construction
1/2" = 1'-0"

General Notes

- 09 05 05 01 Remove tile at floor and base in it's entirety including residual mortar
- 09 05 05 02 Patch damaged substarte for smooth new tile installation.
- 09 05 05 03 Install leveling compound as needed for smooth appearance of new tile.

General Demolition Notes

1. Where floor transitions from new floor to existing floor, a floor transition strip is to be provided. A knock-down frame is to be provided in place of the existing frame where the opening is a part of corridor.
2. Remove all existing flooring, ceiling tile, rubber base, etc., where shown to be replaced by new materials in the finish schedule. RE: Floors plans, RCP, and Finish Schedule
3. Owner has right of refusal for all demo work. If not retained, GC to be responsible for disposal.
4. Verify all existing conditions. Notify architect of any discrepancies between the existing conditions and these documents. The Contractor is to consider the additional work required by any discrepancies to be included in this Contract.
5. Burying or Burning of materials will not be permitted on site.
6. Repair any damage caused to building construction identified to remain.
7. Refer to other discipline drawings for additional demolition information as noted
8. Schedule with the Owner any demolition that involves exposing to the weather the interior portions of building to remain. This work is to be performed during good, dry weather or temporary waterproof barrier walls shall be constructed at all occurrences where the demolition exposes weather to the interior of portions of buildings to remain.
9. Existing loose school property to be the responsibility of the school district, removal of property by owner to be coordinated between the contractor and school district.
10. Where areas are removed or altered, patch, repair, & paint to match adjacent surface material and finish.
11. Remove all tile within bathrooms (floor & wall).
12. Remove partitions and existing fixtures.

General Finish Plan Notes

1. All flooring transitions are to occur at center line of door panel.
2. Install new tile at floors.
3. New Fixture locations shall be coordinated with mechanical sheets.

9/3/2021 5:05:01 PM D:\my stuff\BUSINESS\work\2019\dale\Partners\21064- Pontotoc ESSR\models\PCS High School.rvt