

All School's Specific Notes

02 41 19 002	Dashed lines indicated extent of demoed work
02 41 19 006	Remove Ceiling Tile Only in the Room; repair grid as needed
02 41 19 007	Coordinate measurements with new construction
08 11 13 002	Install new 36" HM Door and Frame with new hardware
08 71 00 001	Replace all door hardware with new at existing leaf
09 05 05 001	Install leveling compound as needed for smooth appearance of new tile & a flush threshold to adjacent floors, typical on new floor tile
09 51 23 001	Install new ceiling tile into existing grid here
10 21 13.19 001	Install new toilet partitions (typical)
10 28 13 001	Install wall hung mirror here; center over fixture unless noted otherwise
10 28 13 002	Install hand dryer here; coordinate with electrical & mechanical
10 28 13 003	Install new ADA/AMD Grab bars here
22 42 00 001	Coordinate new fixture installations with mechanical, typical for new
22 42 00 002	New fixtures only in this toilet room; coordinate with mechanical
22 47 13 001	Install double drinking fountain here; coordinate with mechanical & electrical drawings

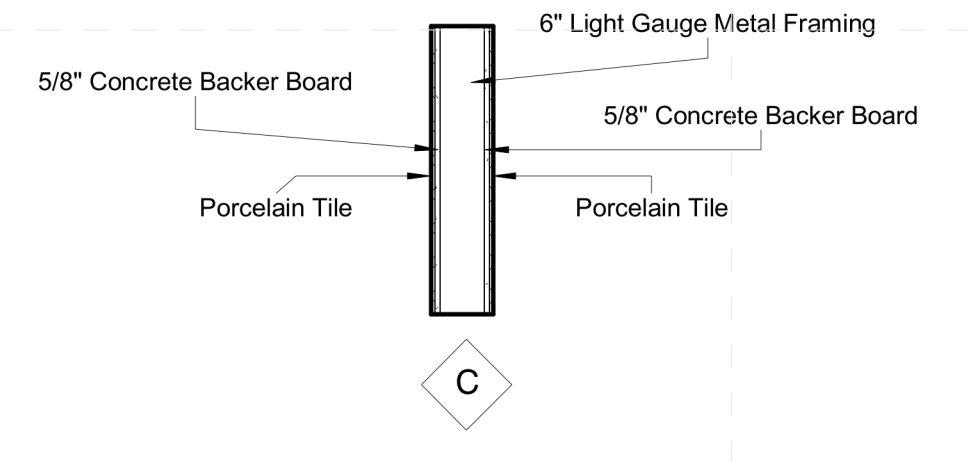

Wall Standards
1/2" = 1'-0"

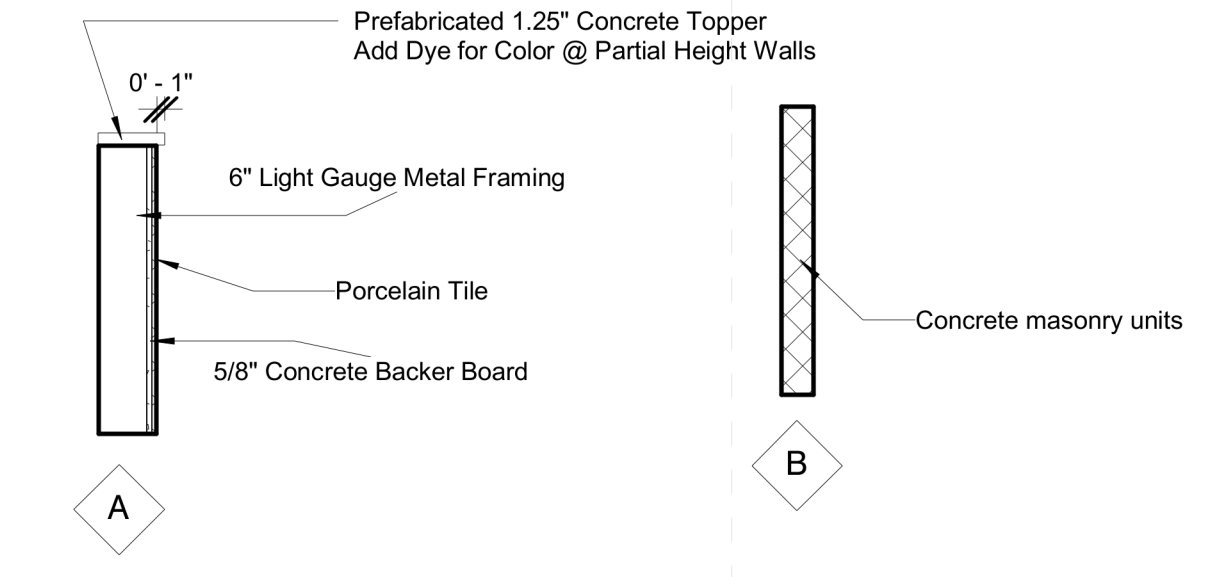
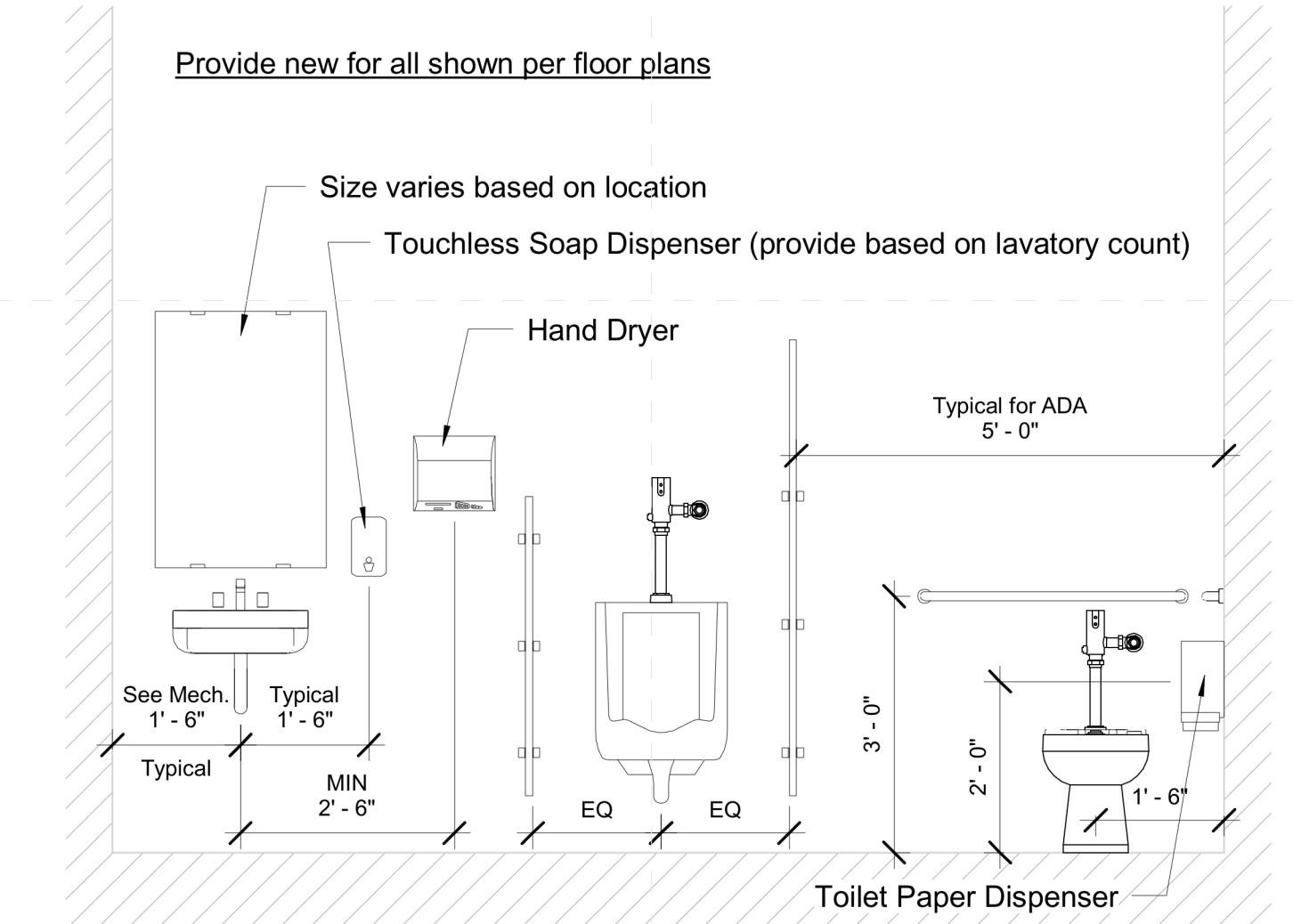

1 Typical Toilet Room Wall
1/2" = 1'-0"



Front of School



Mens 67



Womens 66



Mens 94



Womens 92

Architects
One Jackson Place 250
188 East Capitol Street
Jackson, MS 39201
p 601.352.5411
201 Park Court Suite B
Ridgeland, MS 39157
p 601.790.9432
161 Lameuse St. Suite 201
Biloxi, MS 39530
p 228.374.1409
dalebaileyplans.com

Not For Construction

Sunflower Consolidated School District ESSER 2&3 Phase I
Ruleville Middle School: 250 Oscar St, Ruleville, MS 38771

Construction Documents
Project No 21027
Date June 2021
Revisions Rev Date



1 RCP - Demolition
3/32" = 1'-0"

General Demolition Notes

- 1. Where floor transitions from new floor to existing floor, a floor transition strip is to be provided. A knock-down frame is to be provided in place of the existing frame where the opening is a part of corridor.
2. Remove all existing flooring, ceiling tile, rubber base, etc. where shown to be replaced by new materials in the finish schedule. RE: Floors plans, RCP, and Finish Schedule
3. Owner has right of refusal for all demo work. If not retained, GC to be responsible for disposal.
4. Verify all existing conditions. Notify architect of any discrepancies between the existing conditions and these documents. The Contractor is to consider the additional work required by any discrepancies to be included in this Contract.
5. Burying or Burning of materials will not be permitted on site.
6. Repair any damage caused to building construction identified to remain.
7. Refer to other discipline drawings for additional demolition information as noted
8. Schedule with the Owner any demolition that involves exposing to the weather the interior portions of building to remain. This work is to be performed during good, dry weather or temporary waterproof barrier walls shall be constructed at all occurrences where the demolition exposes weather to the interior of portions of buildings to remain.
9. Existing loose school property to be the responsibility of the school district, removal of property by owner to be coordinated between the contractor and school district.
10. Where areas are removed or altered, patch, repair, & paint to match adjacent surface material and finish.
11. Remove partitions and existing fixtures.

Specific Notes

Ceiling Legend

- Moisture Resistant Acoustical Lay In Ceiling
Colored Acoustical Lay In Ceiling
Vinyl Faced Acoustical Lay In Ceiling
Gypsum Board Ceiling
2x2 Acoustical Lay In Ceiling
Plaster/Stucco
Concealed Fastender Painted Metal Soffit
2x2 Fluorescent Fixture
Surface-Mounted Fluorescent Light Fixture
Recessed Can Light Fixture
HVAC Supply Grille
HVAC Return Grille
Exterior Wall Light
Interior Wall Light
Open to Structure (OTS)

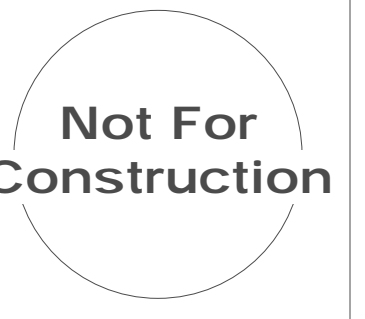

Construction Documents

Table with 2 columns: Project No, Date, Revisions, Rev Date. Values: 21027, June 2021, Rev Date

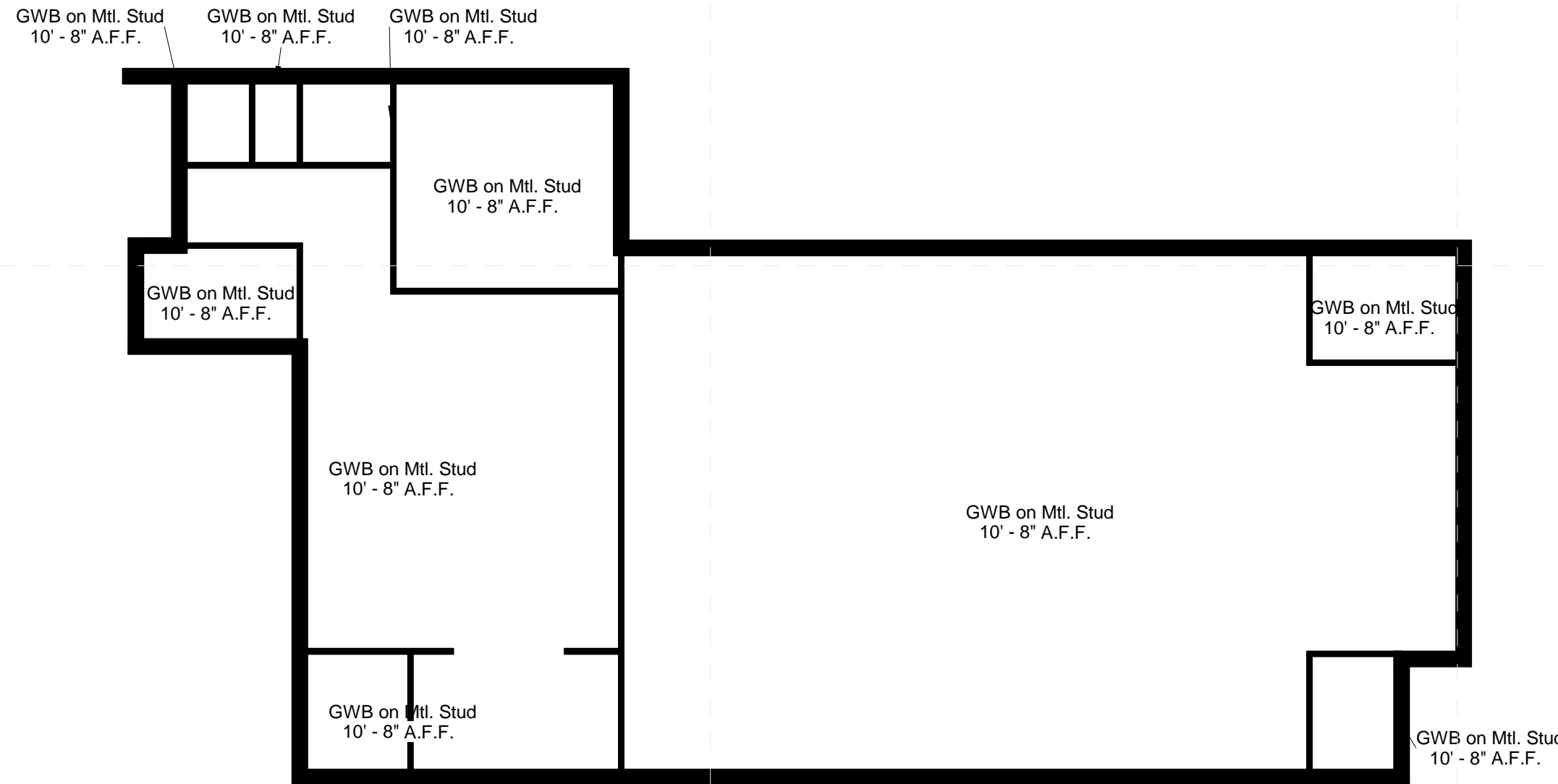
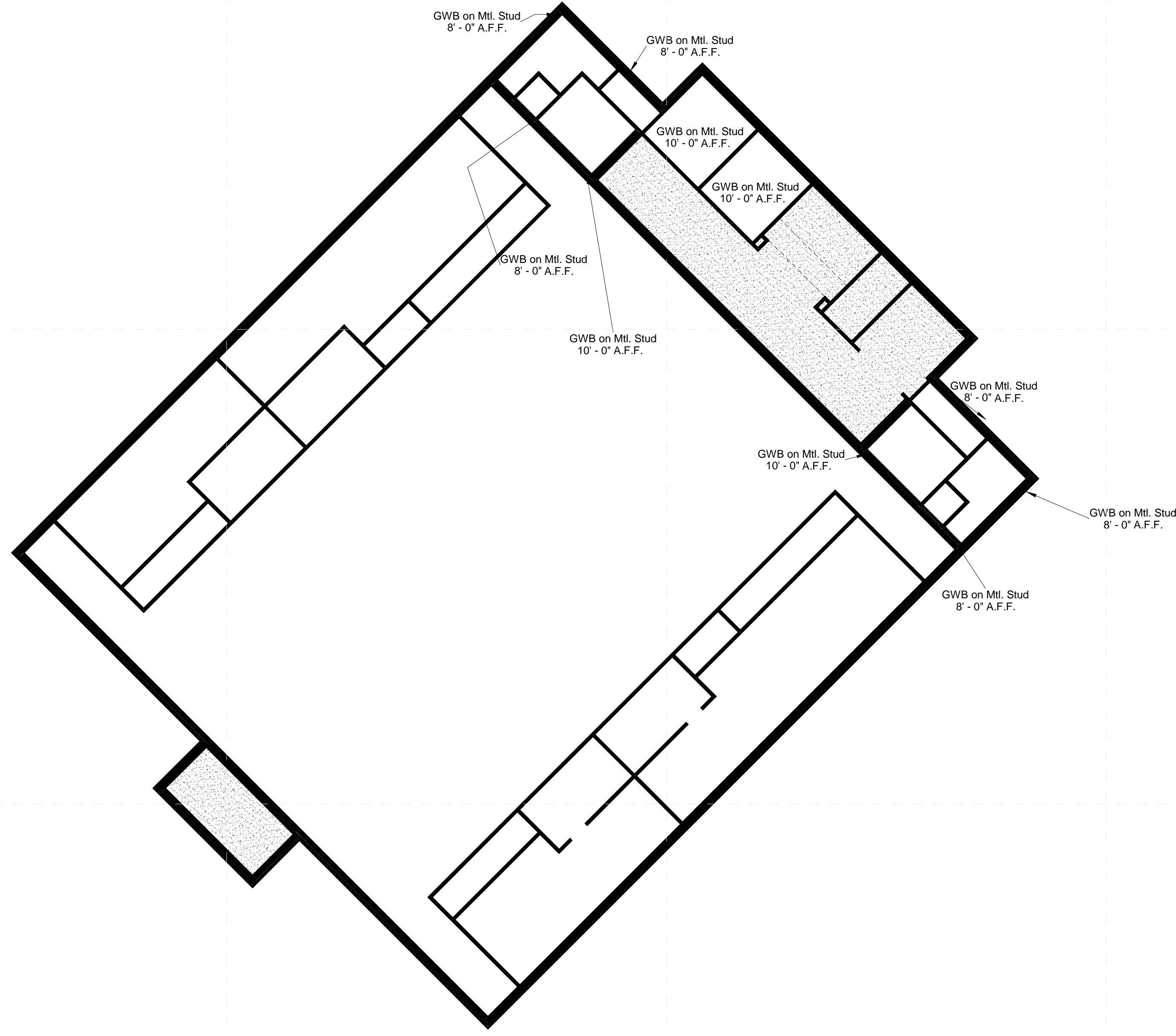















General Demolition Notes

1. Where floor transitions from new floor to existing floor, a floor transition strip is to be provided. A knock-down frame is to be provided in place of the existing frame where the opening is a part of corridor.
2. Remove all existing flooring, ceiling tile, rubber base, etc., where shown to be replaced by new materials in the finish schedule. RE: Floors plans, RCP, and Finish Schedule
3. Owner has right of refusal for all demo work. If not retained, GC to be responsible for disposal.
4. Verify all existing conditions. Notify architect of any discrepancies between the existing conditions and these documents. The Contractor is to consider the additional work required by any discrepancies to be included in this Contract.
5. Burying or Burning of materials will not be permitted on site.
6. Repair any damage caused to building construction identified to remain.
7. Refer to other discipline drawings for additional demolition information as noted
8. Schedule with the Owner any demolition that involves exposing to the weather the interior portions of building to remain. This work is to be performed during good, dry weather or temporary waterproof barrier walls shall be constructed at all occurrences where the demolition exposes weather to the interior of portions of buildings to remain.
9. Existing loose school property to be the responsibility of the school district, removal of property by owner to be coordinated between the contractor and school district.
10. Where areas are removed or altered, patch, repair, & paint to match adjacent surface material and finish.
11. Remove partitions and existing fixtures.

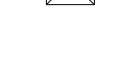
Specific Notes

Ceiling Legend

-  Moisture Resistant Acoustical Lay In Ceiling
-  Colored Acoustical Lay In Ceiling
-  Vinyl Faced Acoustical Lay In Ceiling
-  Gypsum Board Ceiling
-  2x2 Acoustical Lay In Ceiling
-  Plaster/Stucco
-  Concealed Fastender Painted Metal Soffit
-  2x2 Fluorescent Fixture
-  Surface-Mounted Fluorescent Light Fixture
-  Recessed Can Light Fixture
-  HVAC Supply Grille
-  HVAC Return Grille
-  Exterior Wall Light
-  Interior Wall Light
-  Open to Structure (OTS)

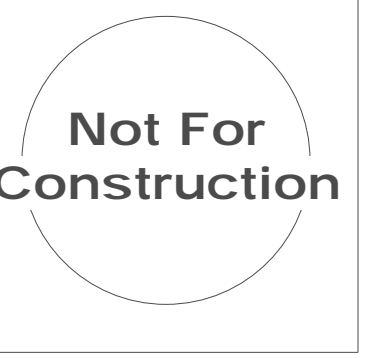

Construction Documents

Project No	21027
Date	June 2021
Revisions	Rev Date

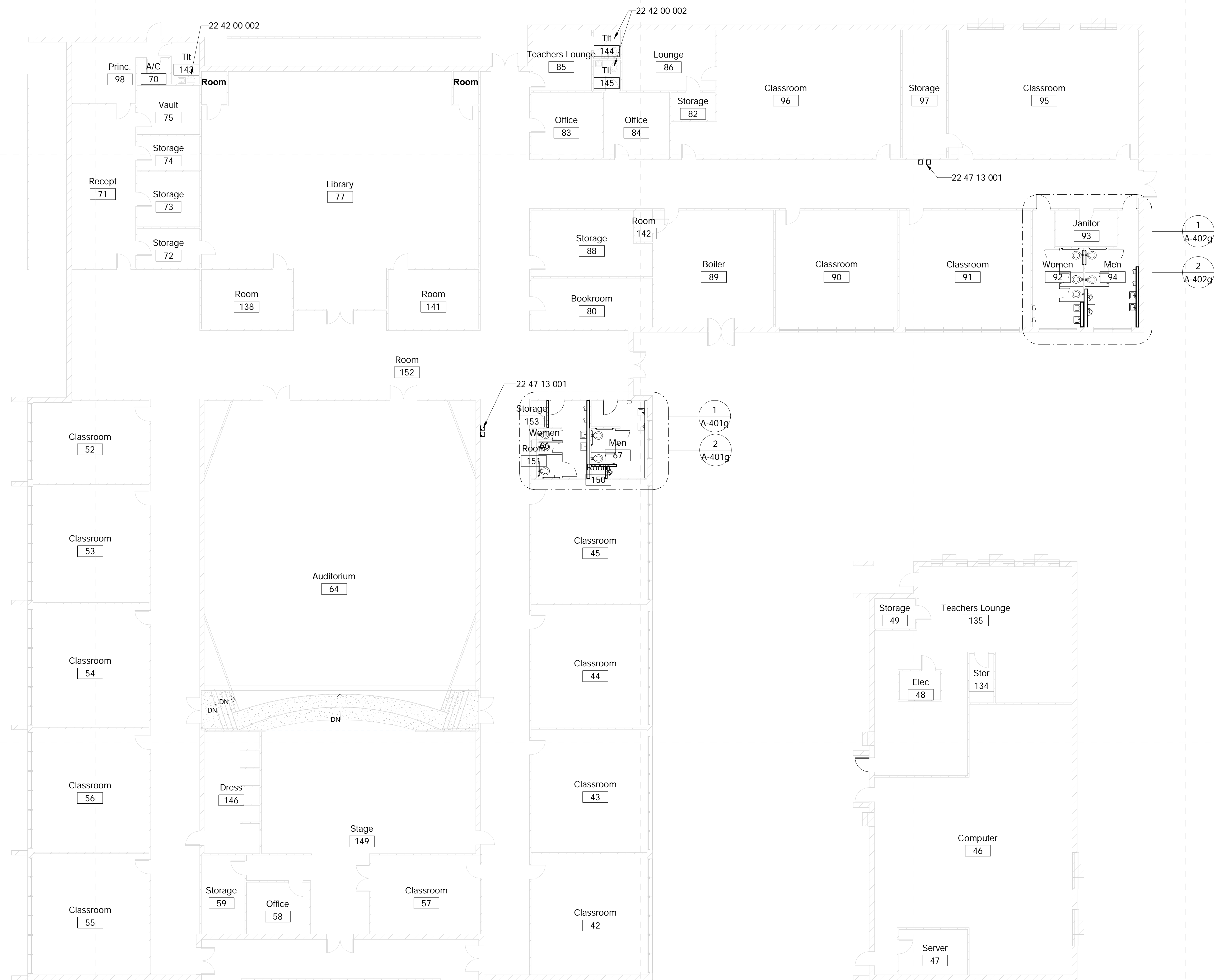

Specific Notes

- 22 42 00 002 New fixtures only in this toilet room; coordinate with mechanical
- 22 47 13 001 Install double drinking fountain here; coordinate with mechanical & electrical drawings

1 Ruleville Middle Main Building - New Construction
3/32" = 1'-0"

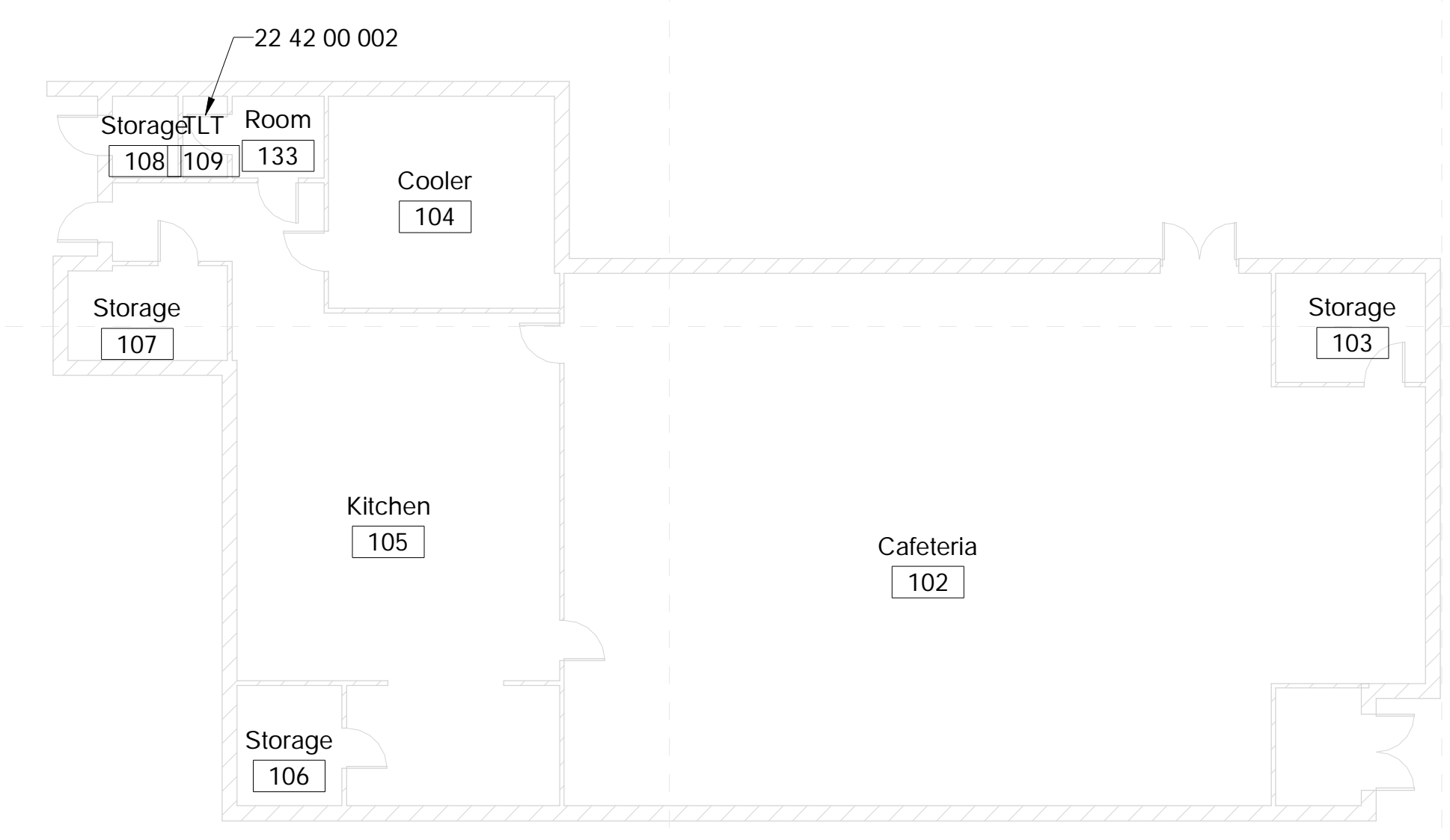
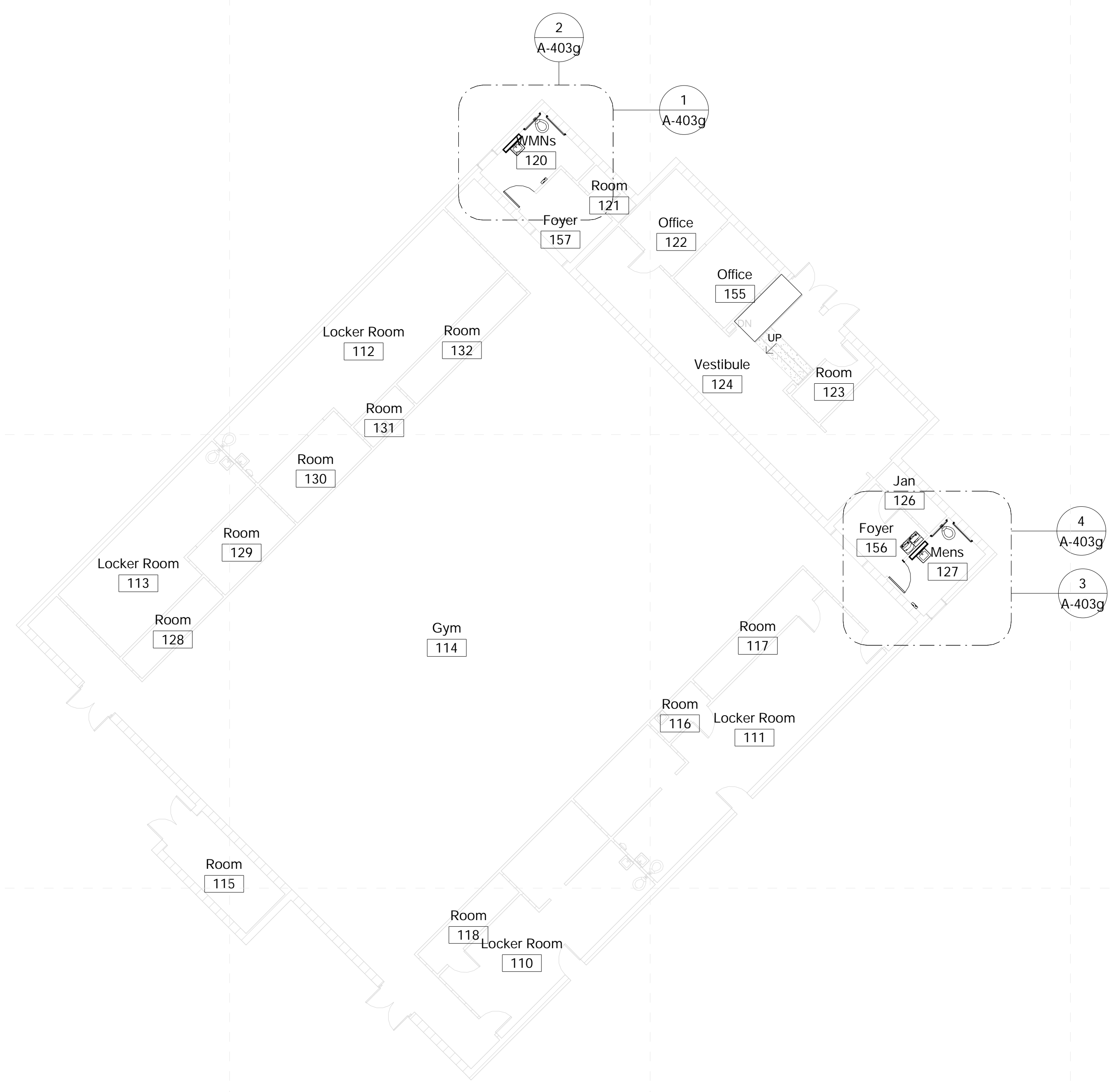

Specific Notes

22 42 00 002 New fixtures only in this toilet room; coordinate with mechanical

1 Ruleville Middle Gym/Cafe - New Construction
3/32" = 1'-0"

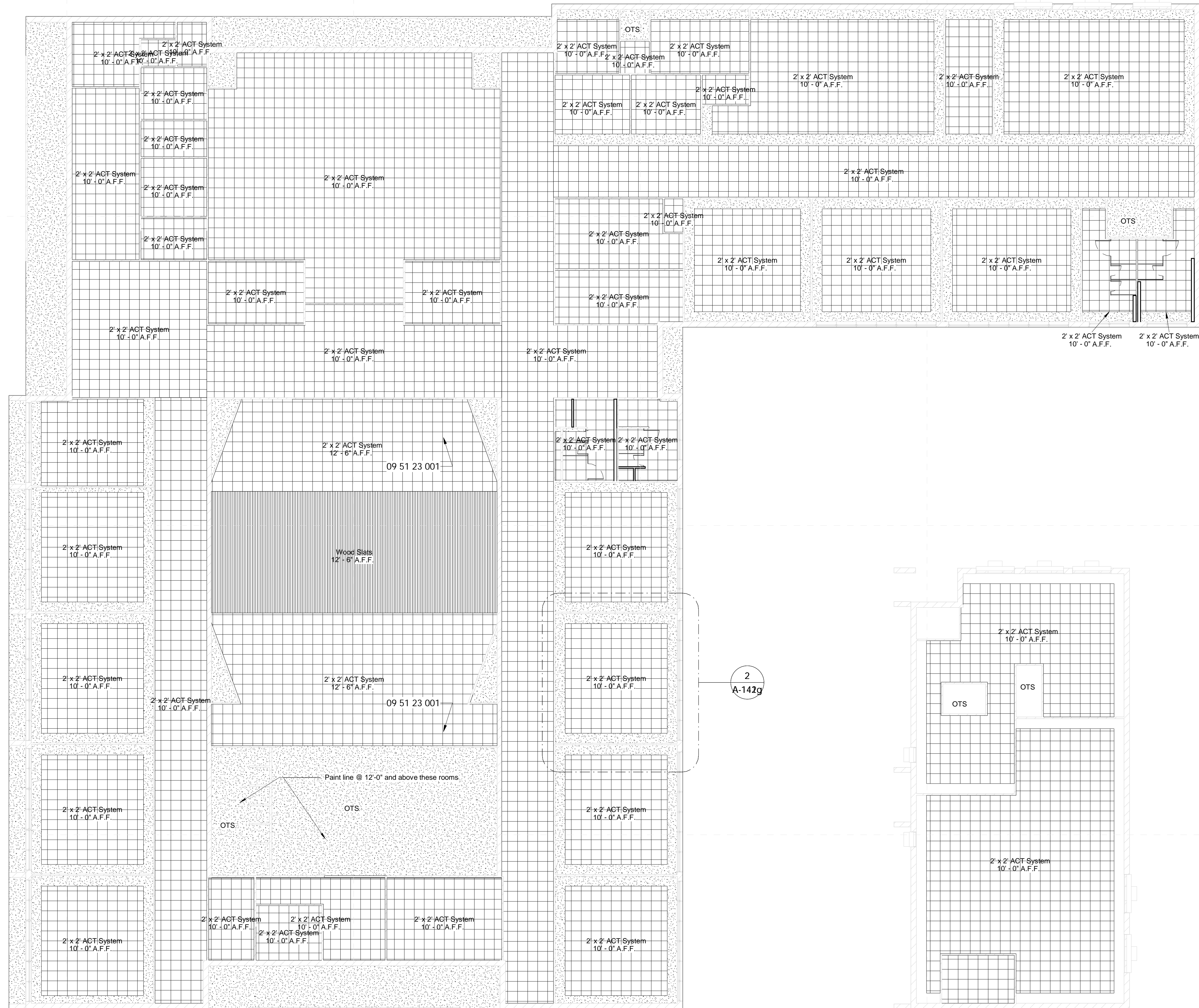

General RCP Notes

- All ceiling heights shall be same as existing or lower, unless noted otherwise.
- Contractor shall paint all surfaces above 10'-0" at wall, roof, and ceiling, as well as anything attached therein at all exposed sections of ceilings where not covered by new 2x2 ACT, unless noted otherwise.
- Repair/replace any and all ceiling damaged due to construction activities.
- Bent ceiling grid damaged due to construction activities shall be replaced or bent to appear as new in shape.
- ACT in auditorium to be reveal edged

Specific Notes

Ceiling Legend

- Moisture Resistant Acoustical Lay In Ceiling
- Colored Acoustical Lay In Ceiling
- Vinyl Faced Acoustical Lay In Ceiling
- Gypsum Board Ceiling
- 2x2 Acoustical Lay In Ceiling
- Plaster/Stucco
- Concealed Fastener Painted Metal Soffit
- 2x2 Fluorescent Fixture
- Surface-Mounted Fluorescent Light Fixture
- Recessed Can Light Fixture
- HVAC Supply Grille
- HVAC Return Grille
- Exterior Wall Light
- Interior Wall Light
- Open to Structure (OTS)

1 RCP - New Construction
3/32" = 1'-0"

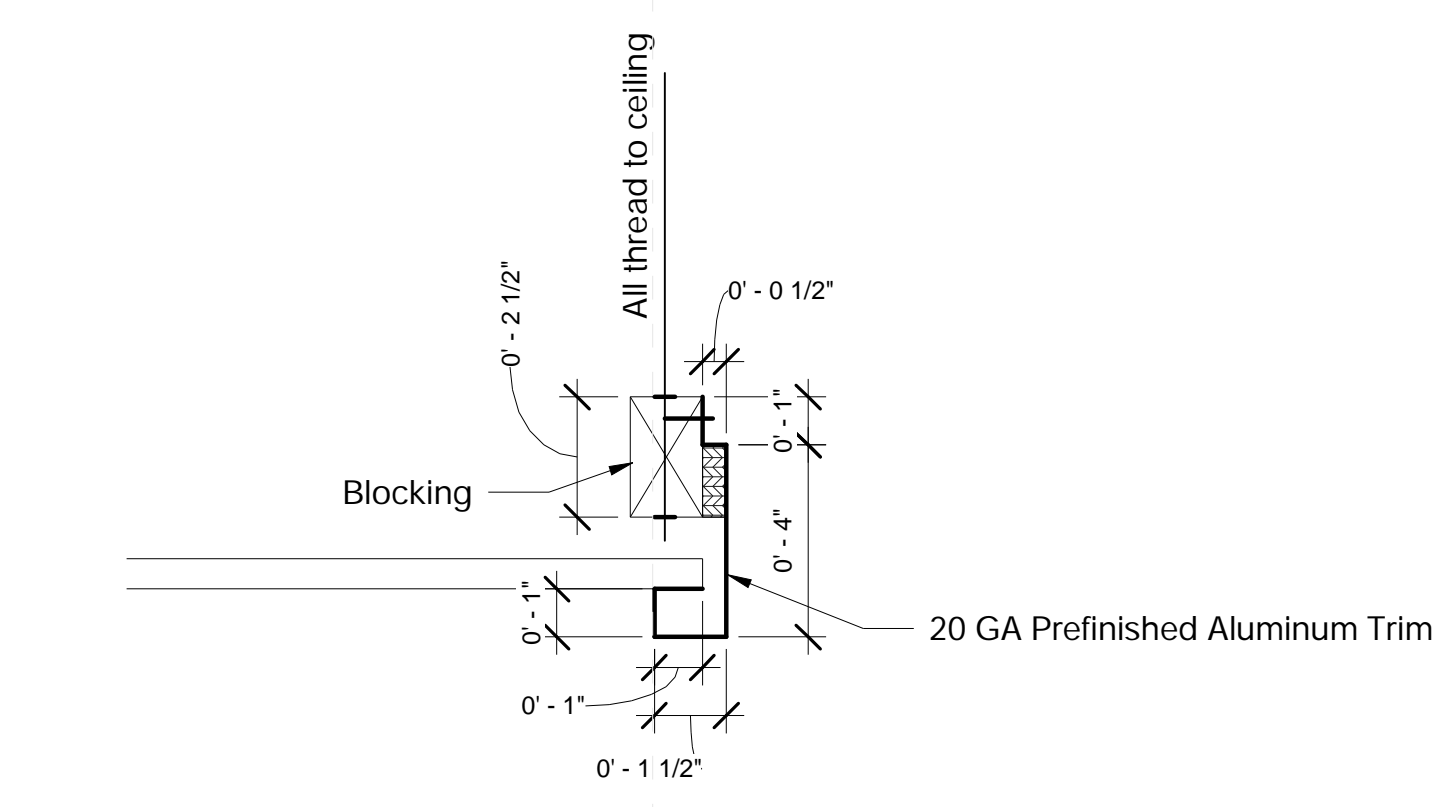

Ceiling Edge Trim Detail
3" = 1'-0"

2 Typical Ceiling Layout
1/4" = 1'-0"

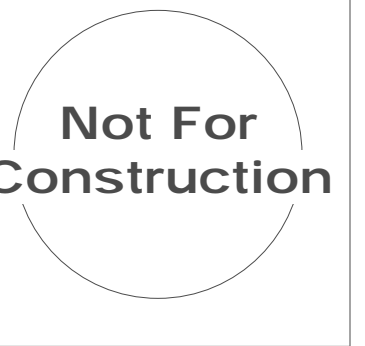
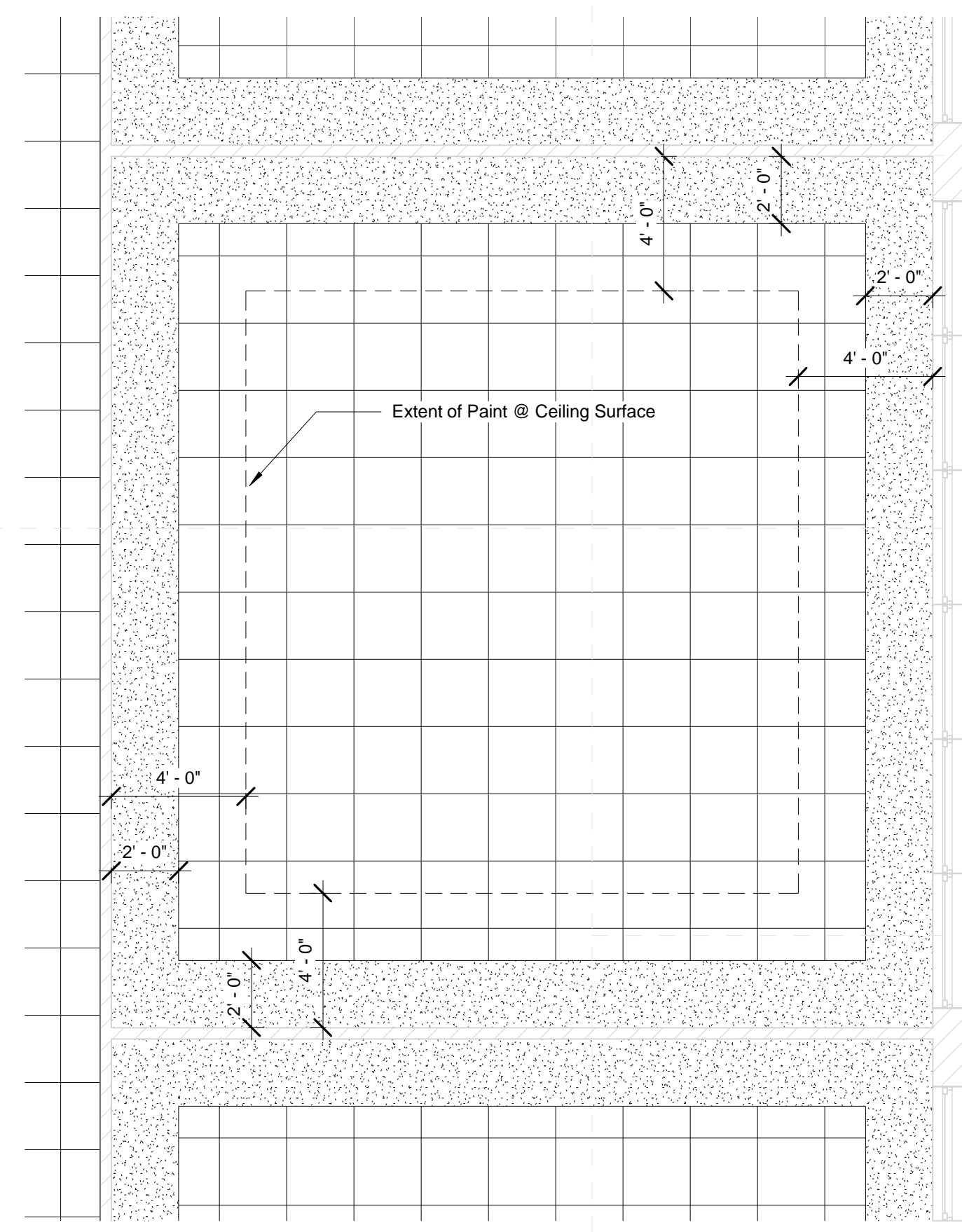

1 RCP - New Construction Gym/Cafe
3/32" = 1'-0"

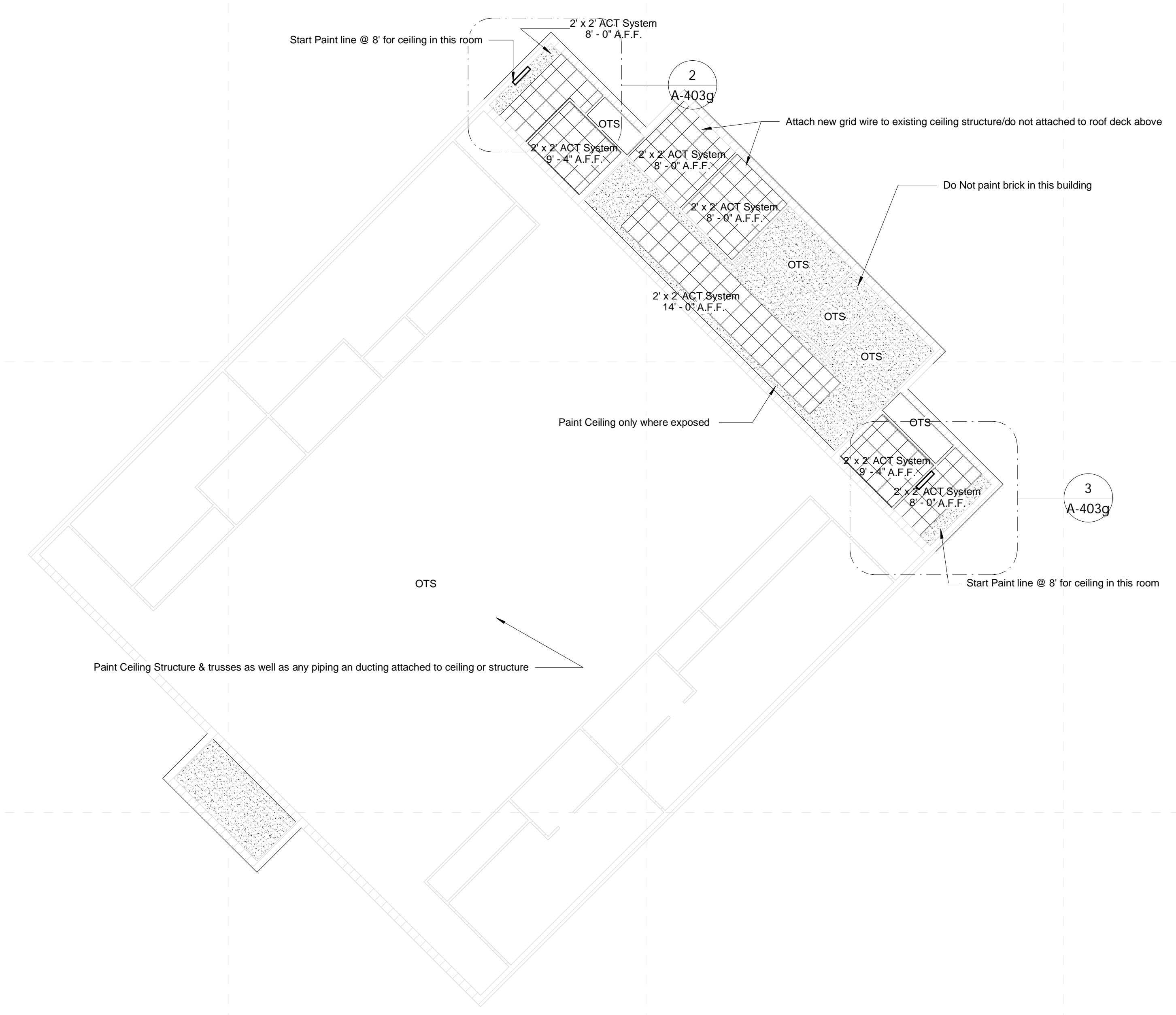

2 Typical Ceiling
1/4" = 1'-0"

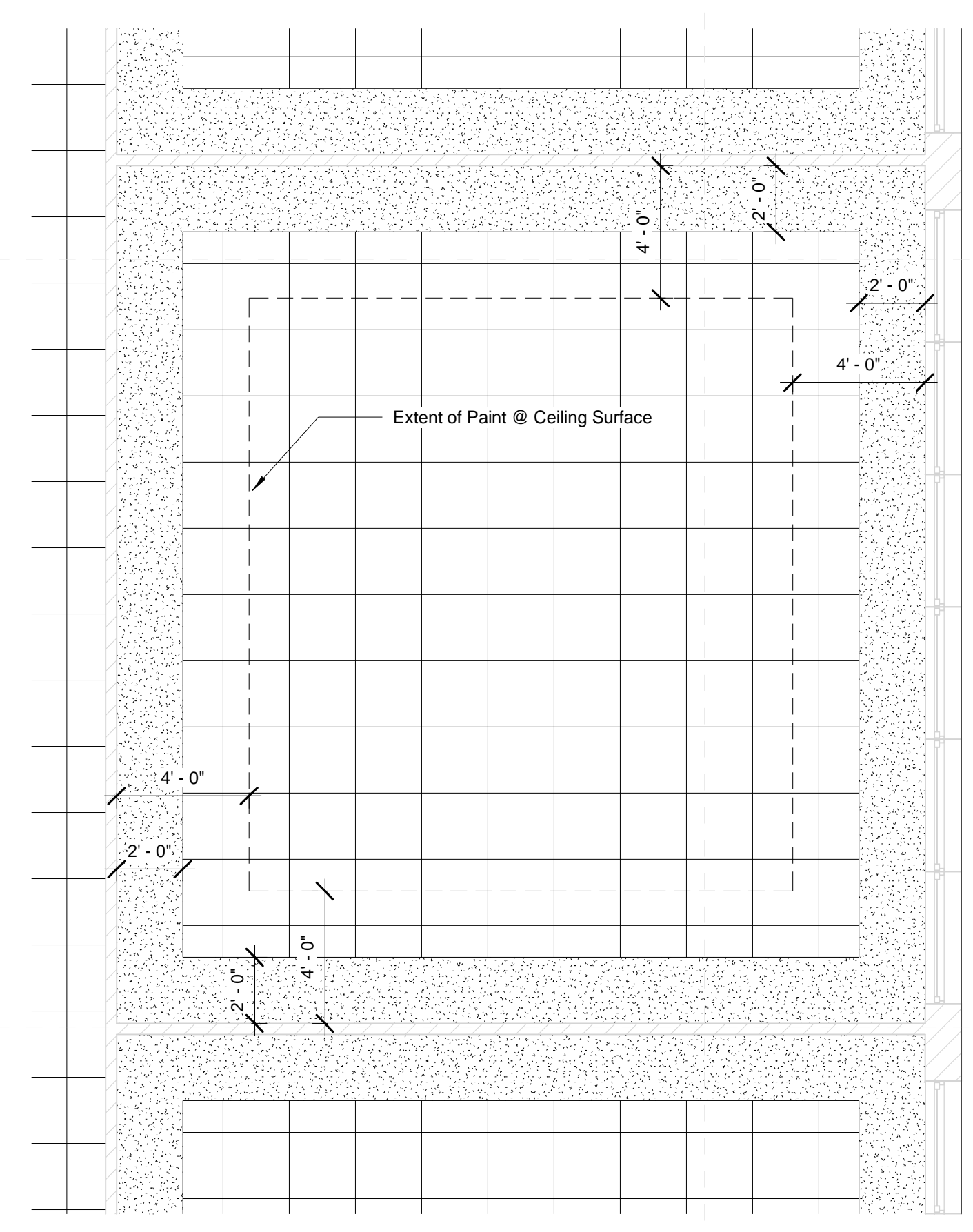

○ Ceiling Edge Trim Detail
3" = 1'-0"

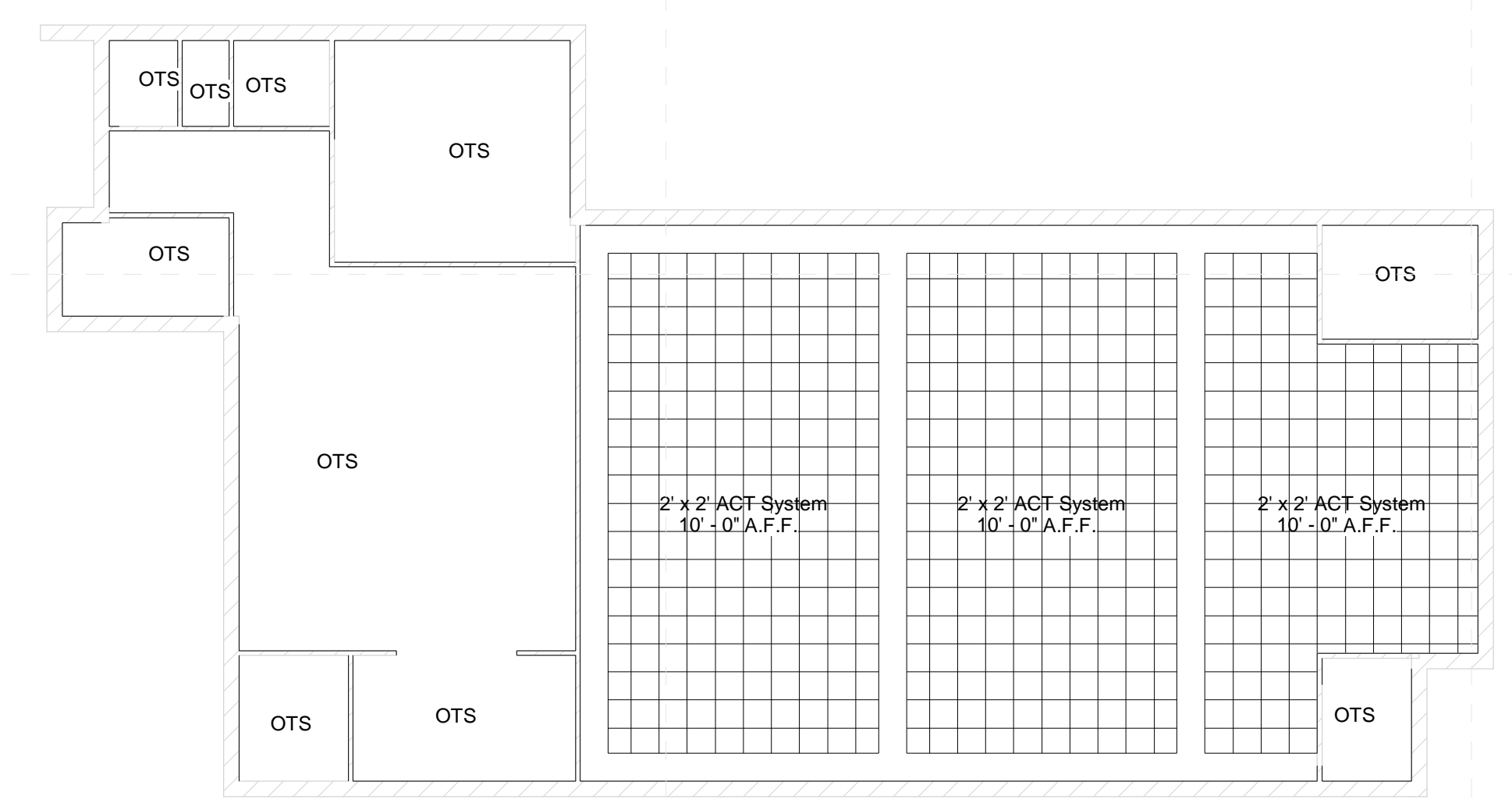
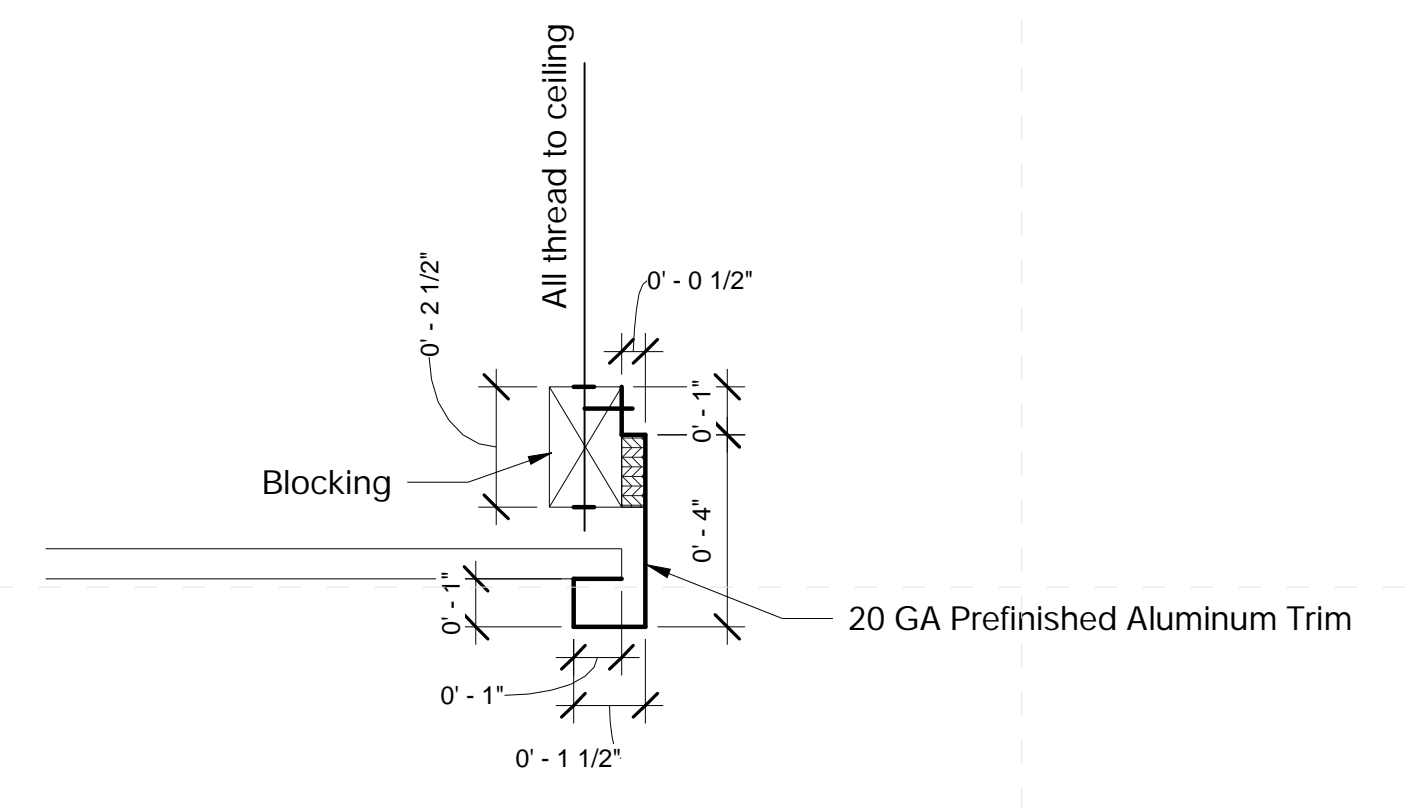

General RCP Notes

- All ceiling heights shall be same as existing or lower, unless noted otherwise.
- Contractor shall paint all surfaces above 10'-0" at wall, roof, and ceiling, as well as anything attached therein at all exposed sections of ceilings where not covered by new 2x2 ACT, unless noted otherwise.
- Repair/replace any and all ceiling damaged due to construction activities.
- Bent ceiling grid damaged due to construction activities shall be replaced or bent to appear as new in shape.
- ACT in auditorium to be reveal edged

Ceiling Legend

- Moisture Resistant Acoustical Lay In Ceiling
- Colored Acoustical Lay In Ceiling
- Vinyl Faced Acoustical Lay In Ceiling
- Gypsum Board Ceiling
- 2x2 Acoustical Lay In Ceiling
- Plaster/Stucco
- Concealed Fastener Painted Metal Soffit
- 2x2 Fluorescent Fixture
- Surface-Mounted Fluorescent Light Fixture
- Recessed Can Light Fixture
- HVAC Supply Grille
- HVAC Return Grille
- Exterior Wall Light
- Interior Wall Light
- Open to Structure (OTS)

Not For Construction

Construction Documents

Project No	21027
Date	June 2021
Revisions	Rev Date

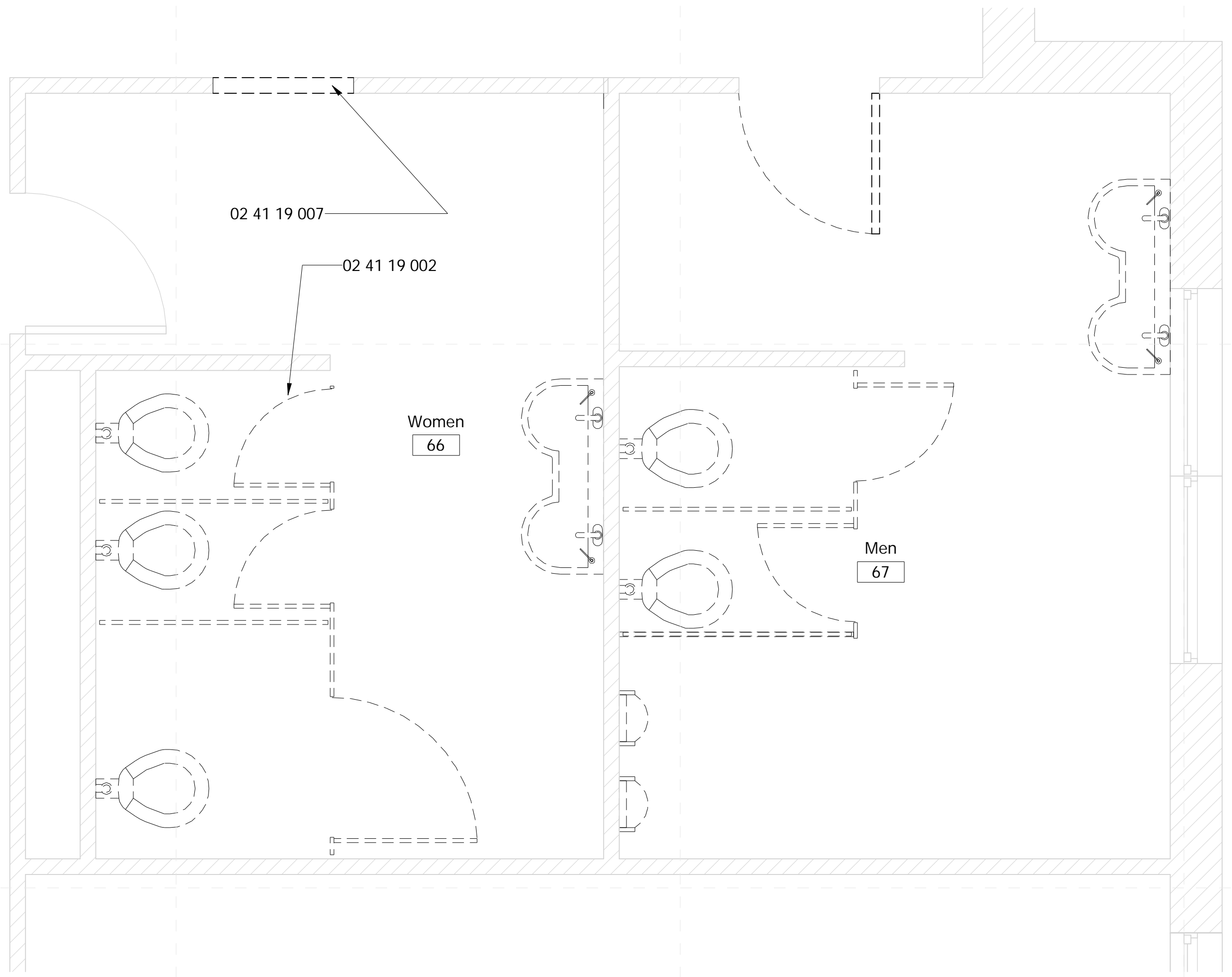

1 Central Toilets - Existing
1/2" = 1'-0"

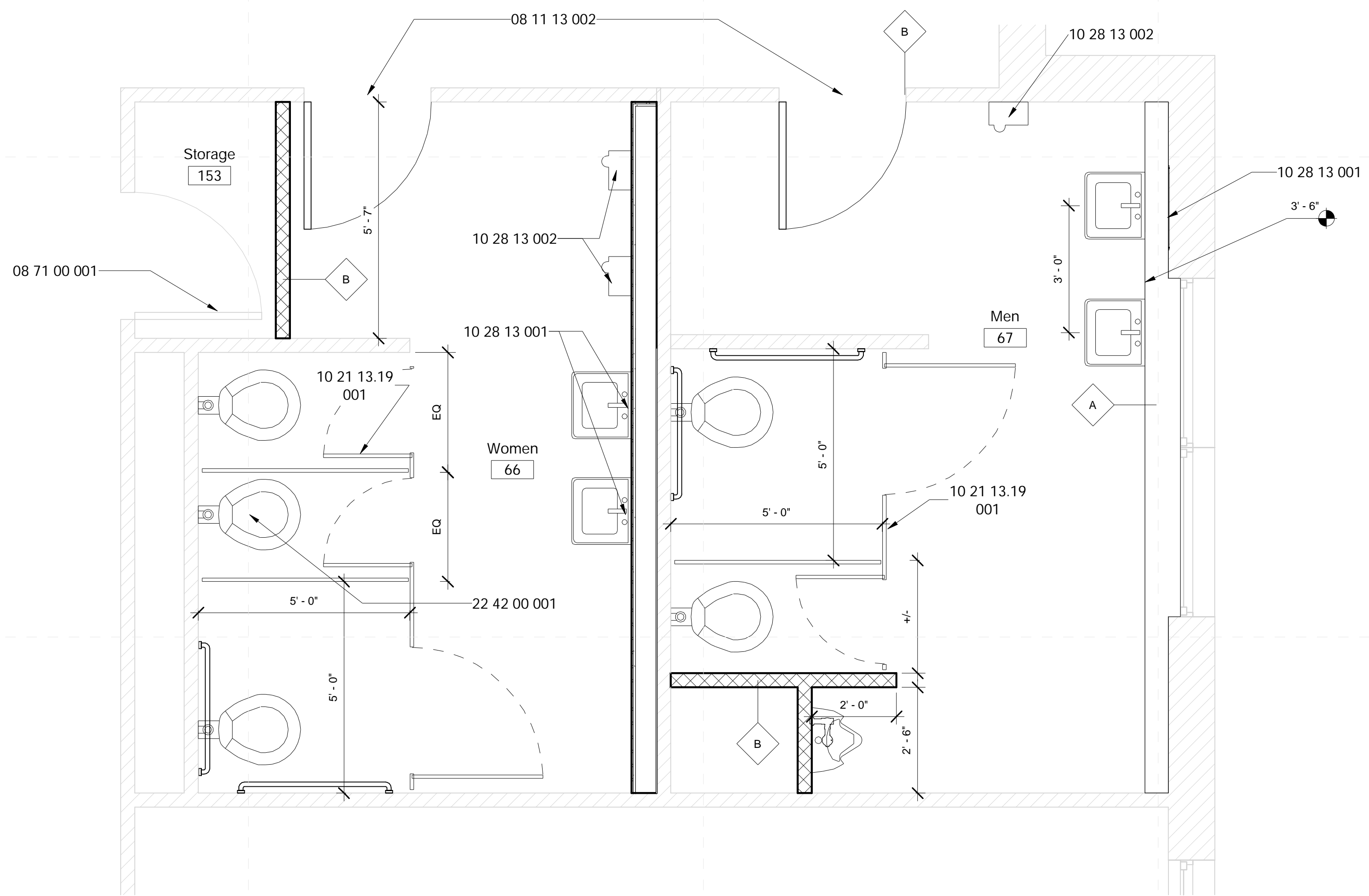

2 Central Toilets - New Construction
1/2" = 1'-0"

General Demolition Notes

- Where floor transitions from new floor to existing floor, a floor transition strip is to be provided. A knock-down frame is to be provided in place of the existing frame where the opening is a part of corridor.
- Remove all existing flooring, ceiling tile, rubber base, etc., where shown to be replaced by new materials in the finish schedule. RE: Floors plans, RCP, and Finish Schedule
- Owner has right of refusal for all demo work. If not retained, GC to be responsible for disposal.
- Verify all existing conditions. Notify architect of any discrepancies between the existing conditions and these documents. The Contractor is to consider the additional work required by any discrepancies to be included in this Contract
- Burying or Burning of materials will not be permitted on site.
- Repair any damage caused to building construction identified to remain.
- Refer to other discipline drawings for additional demolition information as noted
- Schedule with the Owner any demolition that involves exposing to the weather the interior portions of building to remain. This work is to be performed during good, dry weather or temporary waterproof barrier walls shall be constructed at all occurrences where the demolition exposes weather to the interior of portions of buildings to remain.
- Existing loose school property to be the responsibility of the school district, removal of property by owner to be coordinated between the contractor and school district.
- Where areas are removed or altered, patch, repair, & paint to match adjacent surface material and finish.
- Remove partitions and existing fixtures.

Specific Notes

02 41 19 002	Dashed lines indicated extent of demoed work
02 41 19 007	Coordinate measurements with new construction
08 11 13 002	Install new 36" HM Door and Frame with new hardware
08 71 00 001	Replace all door hardware with new at existing leaf
10 21 13.19 001	Install new toilet partitions (typical)
10 28 13 001	Install wall hung mirror here; center over fixture unless noted otherwise
10 28 13 002	Install hand dryer here; coordinate with electrical & mechanical
22 42 00 001	Coordinate new fixture installations with mechanical, typical for new

General Finish Plan Notes

- Patch tile at all floors and walls with matching material where missing or removed due to construction, unless noted otherwise.
- Install new grab bars at all ADA & AMB toilets
- Install moisture resistant back board at all new tile.
- Clean and reseal grout at floor tile.
- Paint exposed drywall at toilet rooms.

Architects

One Jackson Place- 250
188 East Capitol Street
Jackson, MS 39201
p 601.352.5411

201 Park Court Suite B
Ridgeland, MS 39157
p 601.790.9432

161 Lameuse St. Suite 201
Biloxi, MS 39530
p 228.374.1409

dalebaileyplans.com

Not For Construction

Sunflower Consolidated School District ESSER 2&3 Phase I
Ruleville Middle School: 250 Oscar St, Ruleville, MS 38771

Construction Documents

Project No	21027
Date	June 2021
Revisions	Rev Date

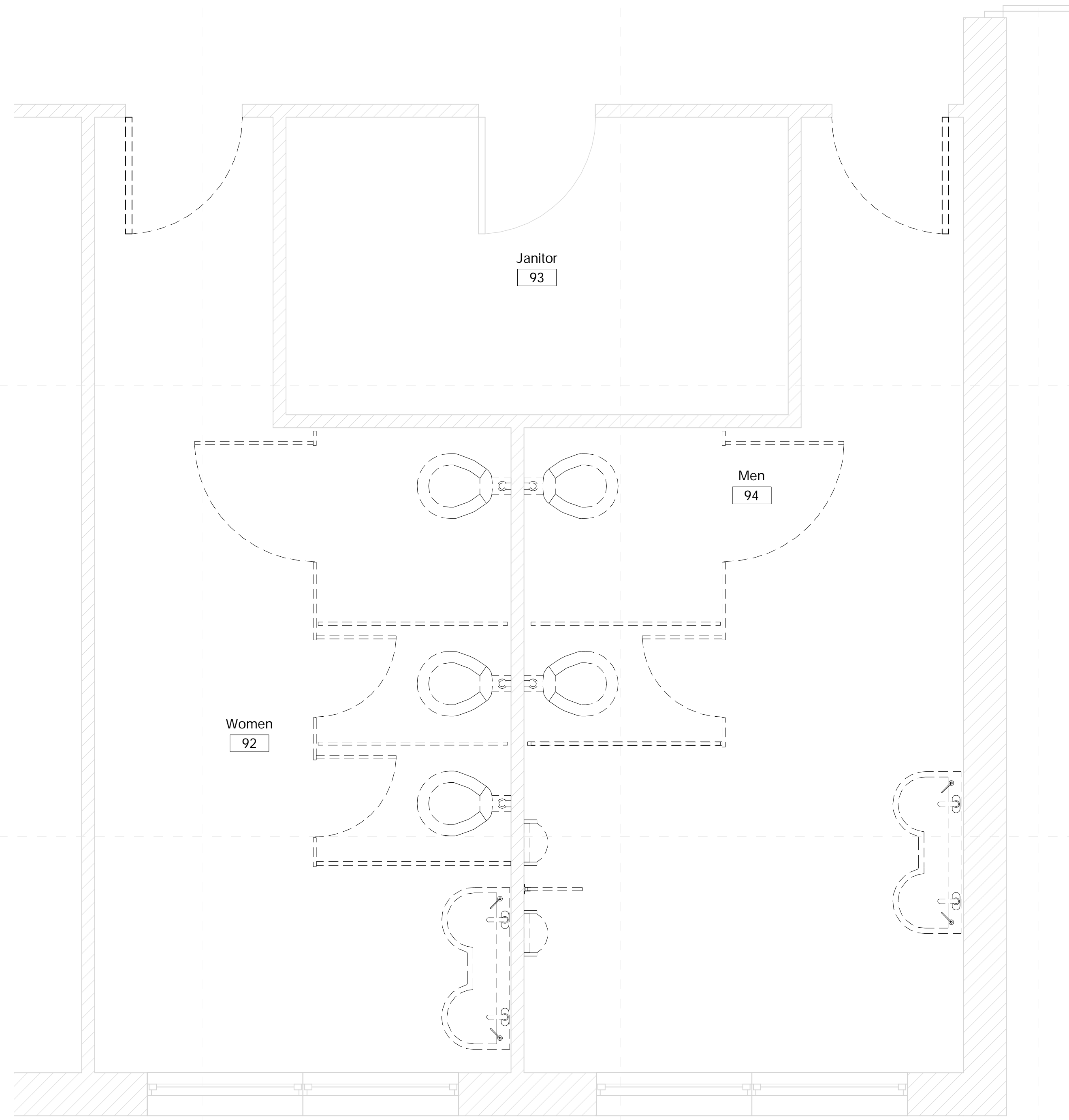

1 West Toilets - Existing
1/2" = 1'-0"

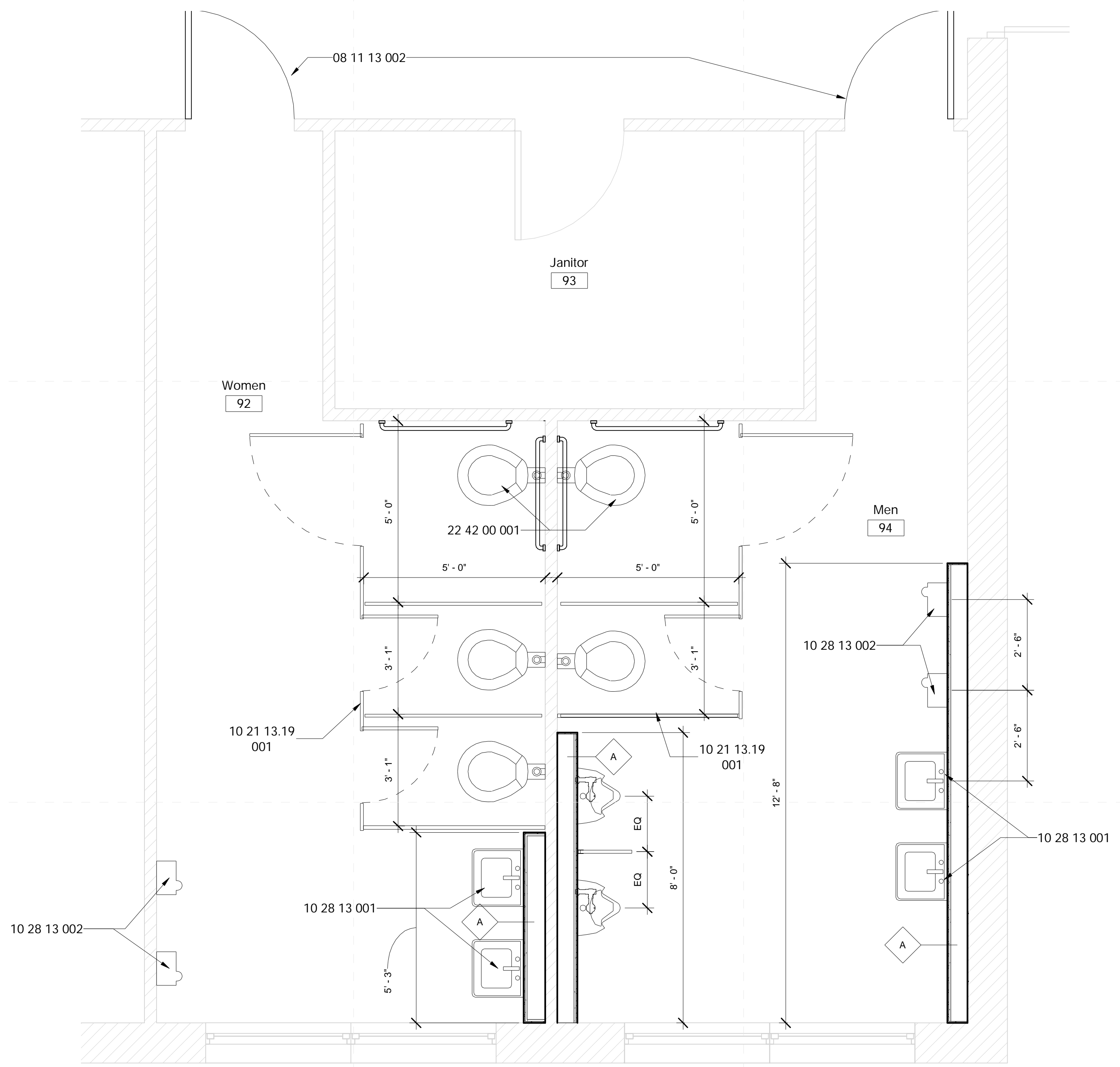

2 West Toilets - New Construction
1/2" = 1'-0"

General Demolition Notes

- Where floor transitions from new floor to existing floor, a floor transition strip is to be provided. A knock-down frame is to be provided in place of the existing frame where the opening is a part of corridor.
- Remove all existing flooring, ceiling tile, rubber base, etc., where shown to be replaced by new materials in the finish schedule. RE: Floors plans, RCP, and Finish Schedule
- Owner has right of refusal for all demo work. If not retained, GC to be responsible for disposal.
- Verify all existing conditions. Notify architect of any discrepancies between the existing conditions and these documents. The Contractor is to consider the additional work required by any discrepancies to be included in this Contract.
- Burying or Burning of materials will not be permitted on site.
- Repair any damage caused to building construction identified to remain.
- Refer to other discipline drawings for additional demolition information as noted
- Schedule with the Owner any demolition that involves exposing to the weather the interior portions of building to remain. This work is to be performed during good, dry weather or temporary waterproof barrier walls shall be constructed at all occurrences where the demolition exposes weather to the interior of portions of buildings to remain.
- Existing loose school property to be the responsibility of the school district, removal of property by owner to be coordinated between the contractor and school district.
- Where areas are removed or altered, patch, repair, & paint to match adjacent surface material and finish.
- Remove partitions and existing fixtures.

Specific Notes

- | | |
|-----------------|---|
| 08 11 13 002 | Install new 36" HM Door and Frame with new hardware |
| 10 21 13.19 001 | Install new toilet partitions (typical) |
| 10 28 13 001 | Install wall hung mirror here; center over fixture unless noted otherwise |
| 10 28 13 002 | Install hand dryer here; coordinate with electrical & mechanical |
| 22 42 00 001 | Coordinate new fixture installations with mechanical, typical for new |

General Finish Plan Notes

- Patch tile at all floors and walls with matching material where missing or removed due to construction, unless noted otherwise.
- Install new grab bars at all ADA & AMB toilets
- Install moisture resistant back board at all new tile.
- Clean and reseal grout at toilet tile.
- Paint exposed drywall at toilet rooms.

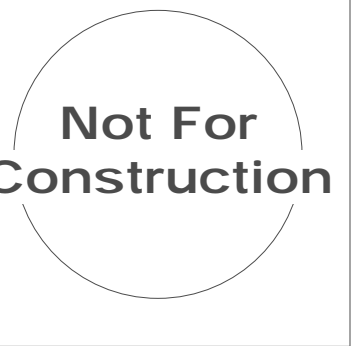

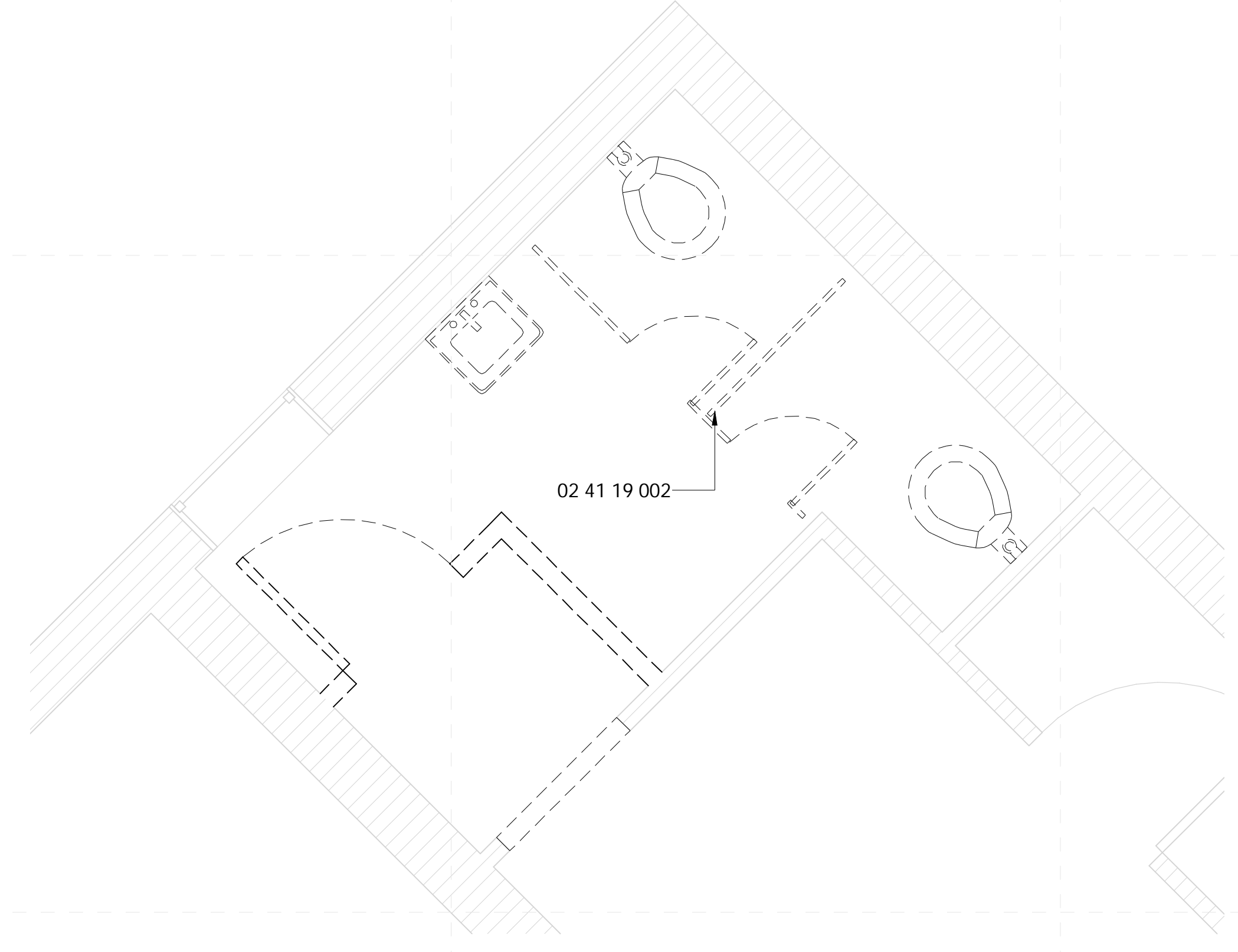

2 Gym Womens Toilets - Demolition
1/2" = 1'-0"

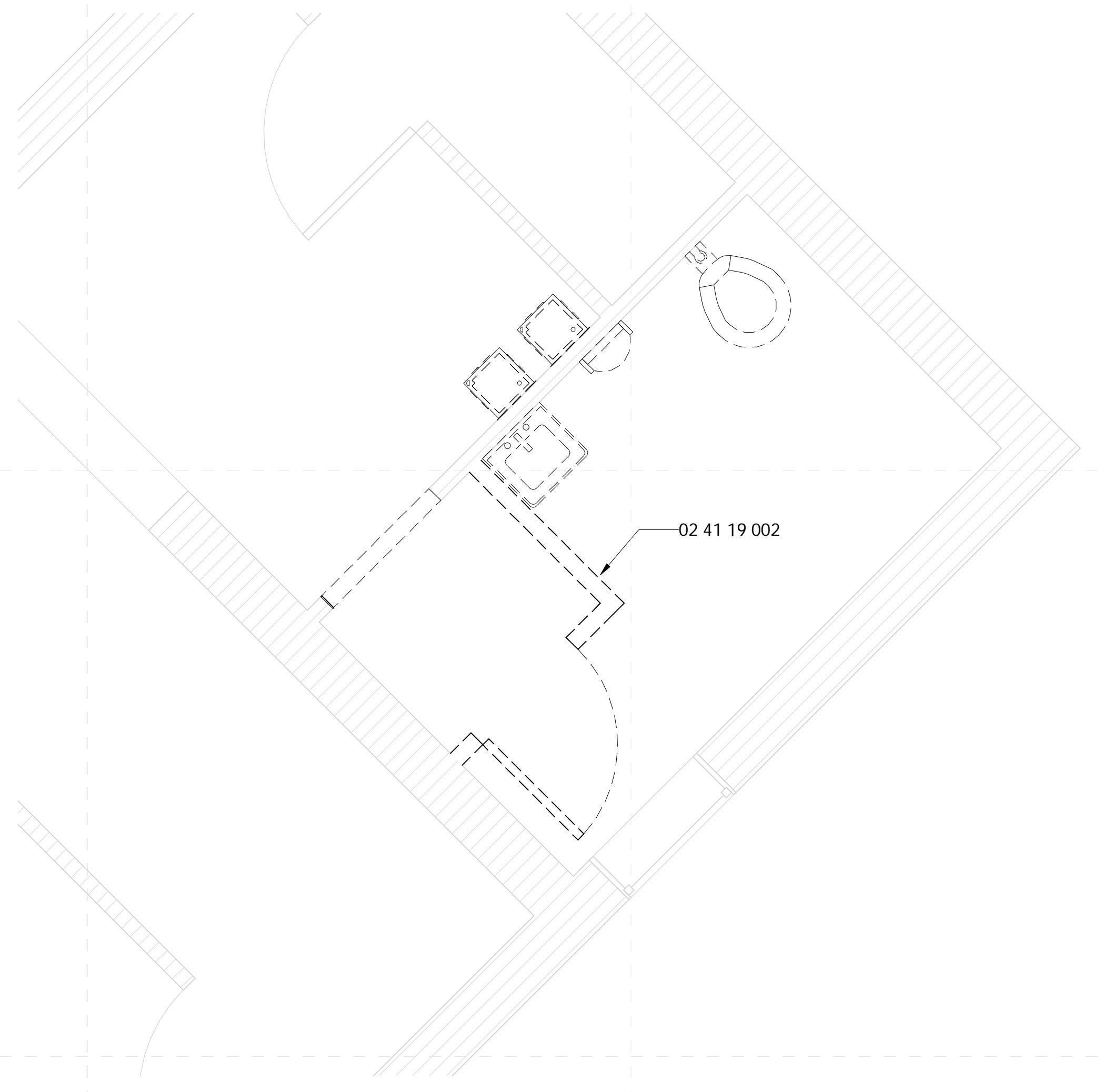

3 Gym Mens Toilets - Demolition
1/2" = 1'-0"

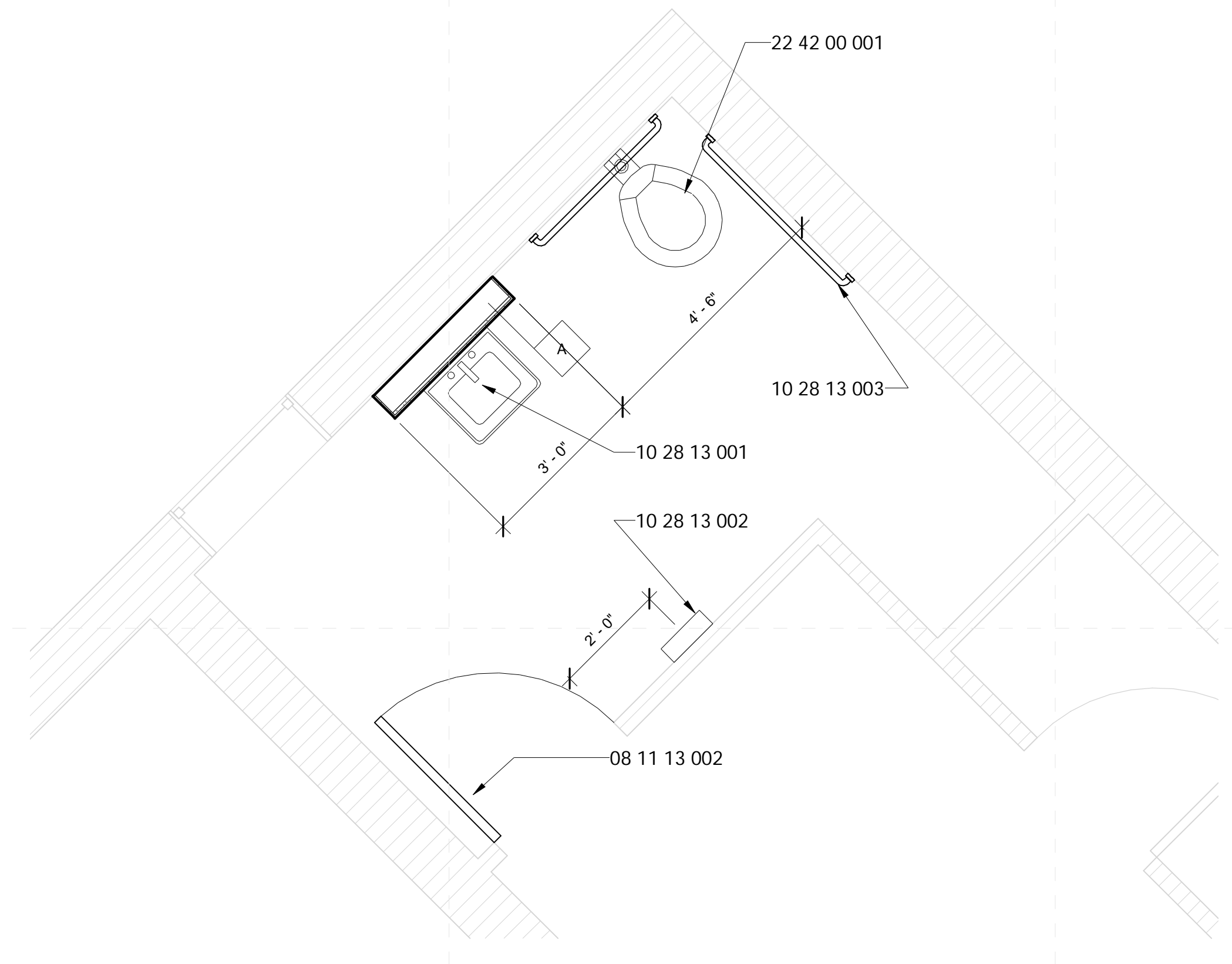

1 Gym Womens Toilets - New Construction
1/2" = 1'-0"

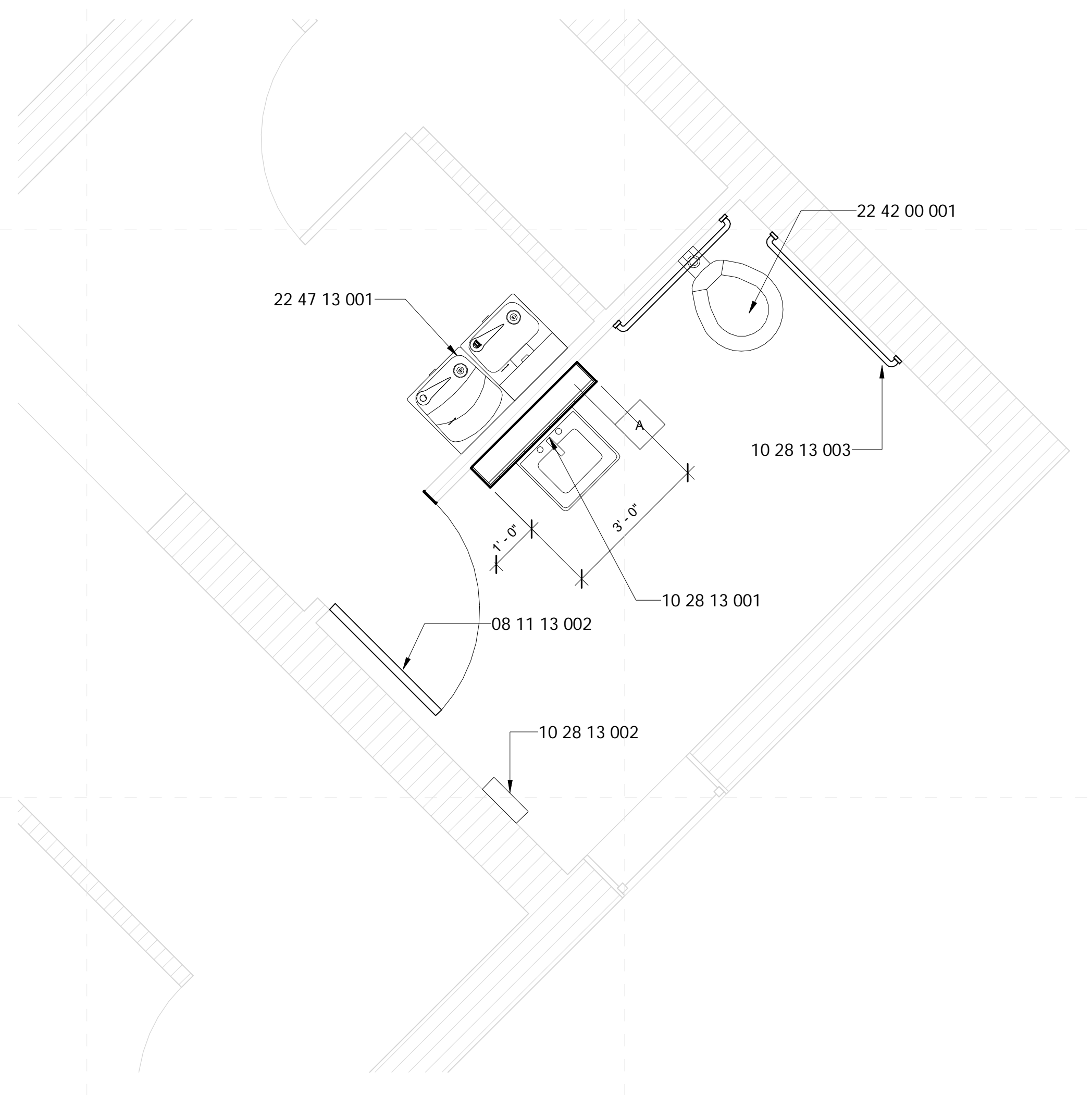

4 Gym Mens Toilets - New Construction
1/2" = 1'-0"

General Demolition Notes

1. Where floor transitions from new floor to existing floor, a floor transition strip is to be provided. A knock-down frame is to be provided in place of the existing frame where the opening is a part of corridor.
2. Remove all existing flooring, ceiling tile, rubber base, etc., where shown to be replaced by new materials in the finish schedule. RE: Floors plans, RCP, and Finish Schedule
3. Owner has right of refusal for all demo work. If not retained, GC to be responsible for disposal.
4. Verify all existing conditions. Notify architect of any discrepancies between the existing conditions and these documents. The Contractor is to consider the additional work required by any discrepancies to be included in this Contract.
5. Burying or Burning of materials will not be permitted on site.
6. Repair any damage caused to building construction identified to remain.
7. Refer to other discipline drawings for additional demolition information as noted
8. Schedule with the Owner any demolition that involves exposing to the weather the interior portions of building to remain. This work is to be performed during good, dry weather or temporary waterproof barrier walls shall be constructed at all occurrences where the demolition exposes weather to the interior of portions of buildings to remain.
9. Existing loose school property to be the responsibility of the school district, removal of property by owner to be coordinated between the contractor and school district.
10. Where areas are removed or altered, patch, repair, & paint to match adjacent surface material and finish.
11. Remove partitions and existing fixtures.

Specific Notes

02 41 19 002	Dashed lines indicated extent of demoed work
08 11 13 002	Install new 36" HM Door and Frame with new hardware
10 28 13 001	Install wall hung mirror here: center over fixture unless noted otherwise
10 28 13 002	Install hand dryer here: coordinate with electrical & mechanical
10 28 13 003	Install new ADA/AMD Grab bars here
22 42 00 001	Coordinate new fixture installations with mechanical, typical for new
22 47 13 001	Install double drinking fountain here: coordinate with mechanical & electrical drawings

General Finish Plan Notes

1. Patch tile at all floors and walls with matching material where missing or removed due to construction, unless noted otherwise.
2. Install new grab bars at all ADA & AMB toilets
3. Install moisture resistant back board at all new tile.
4. Clean and reseat grout at floor tile.
5. Paint exposed drywall at toilet rooms.

DALE BAILEY
AN ASSOCIATION

Architects

One Jackson Place 250
188 East Capitol Street
Jackson, MS 39201
p 601.352.5411

201 Park Court Suite B
Ridgeland, MS 39157
p 601.790.9432

161 Lameuse St. Suite 201
Biloxi, MS 39530
p 228.374.1409

dalebaileyplans.com

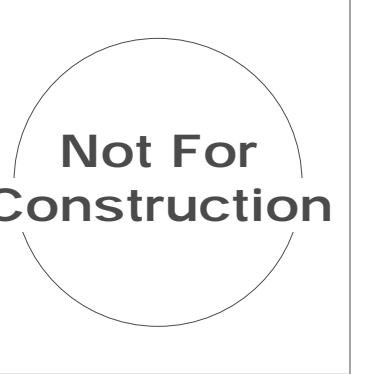

Sunflower Consolidated School District ESSER 2&3 Phase I
Ruleville Middle School: 250 Oscar St, Ruleville, MS 38771

Construction Documents

Project No	21027
Date	June 2021
Revisions	Rev Date