

All School's Specific Notes

- 02 41 19 002 Dashed lines indicated extent of demoed work
- 10 21 13.19 001 Install new toilet partitions (typical)
- 10 28 13 001 Install wall hung mirror here; center over fixture unless noted otherwise
- 10 28 13 002 Install hand dryer here; coordinate with electrical & mechanical
- 22 05 05 02 New rough plumbing; see plumbing
- 22 40 00 001 New fixtures throughout (typical); see plumbing
- 22 42 00 001 Coordinate new fixture installations with mechanical, typical for new

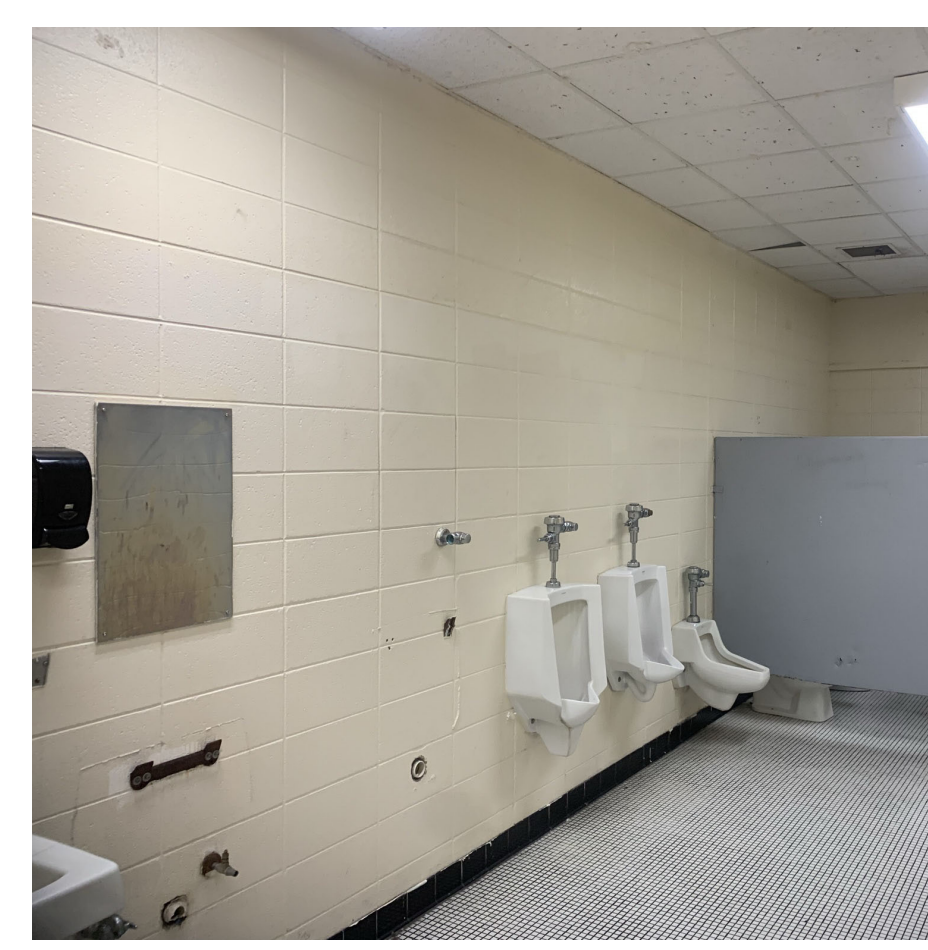

Front of School



Typical Toilet Room



Typical Toilet Room

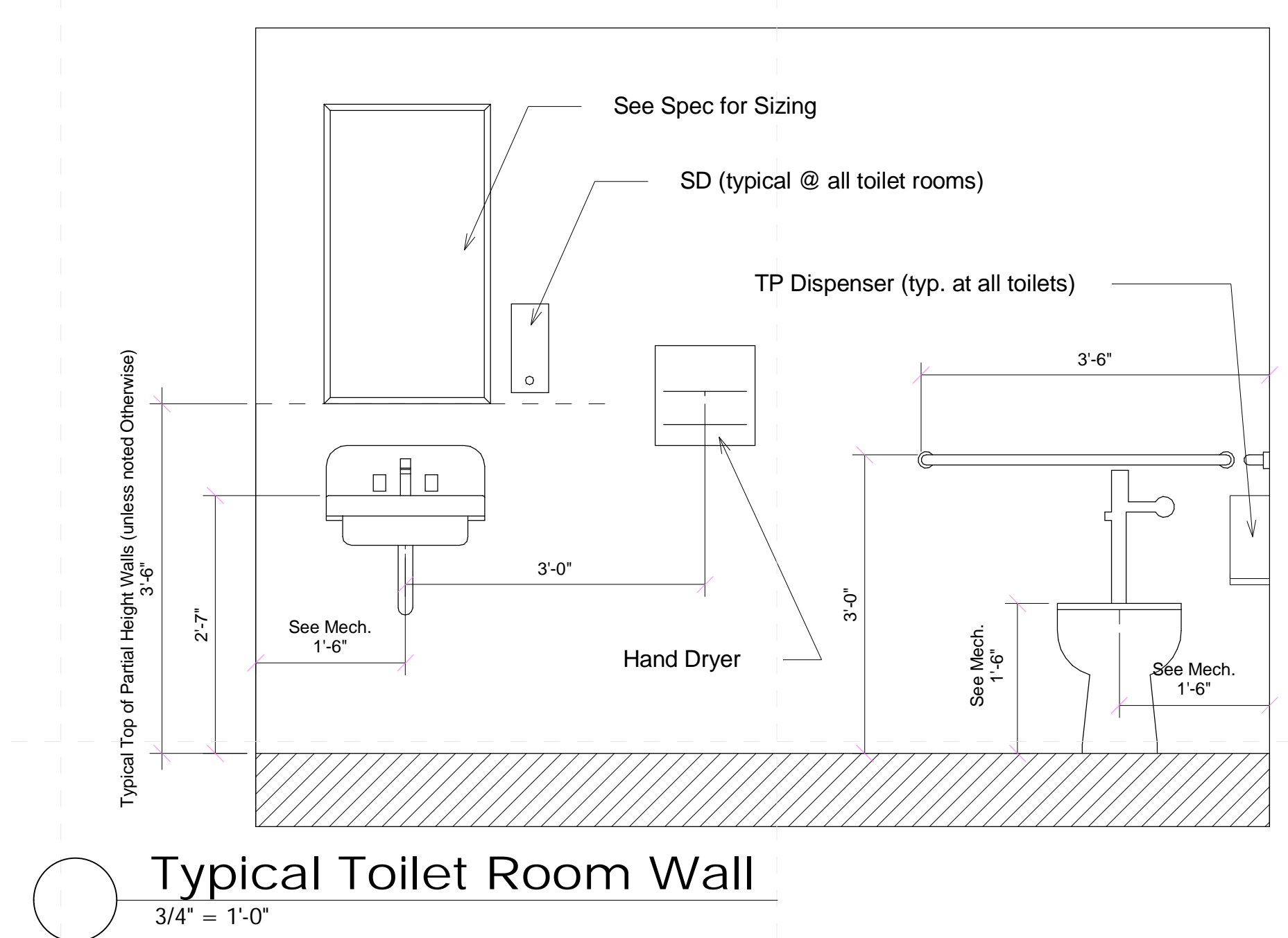
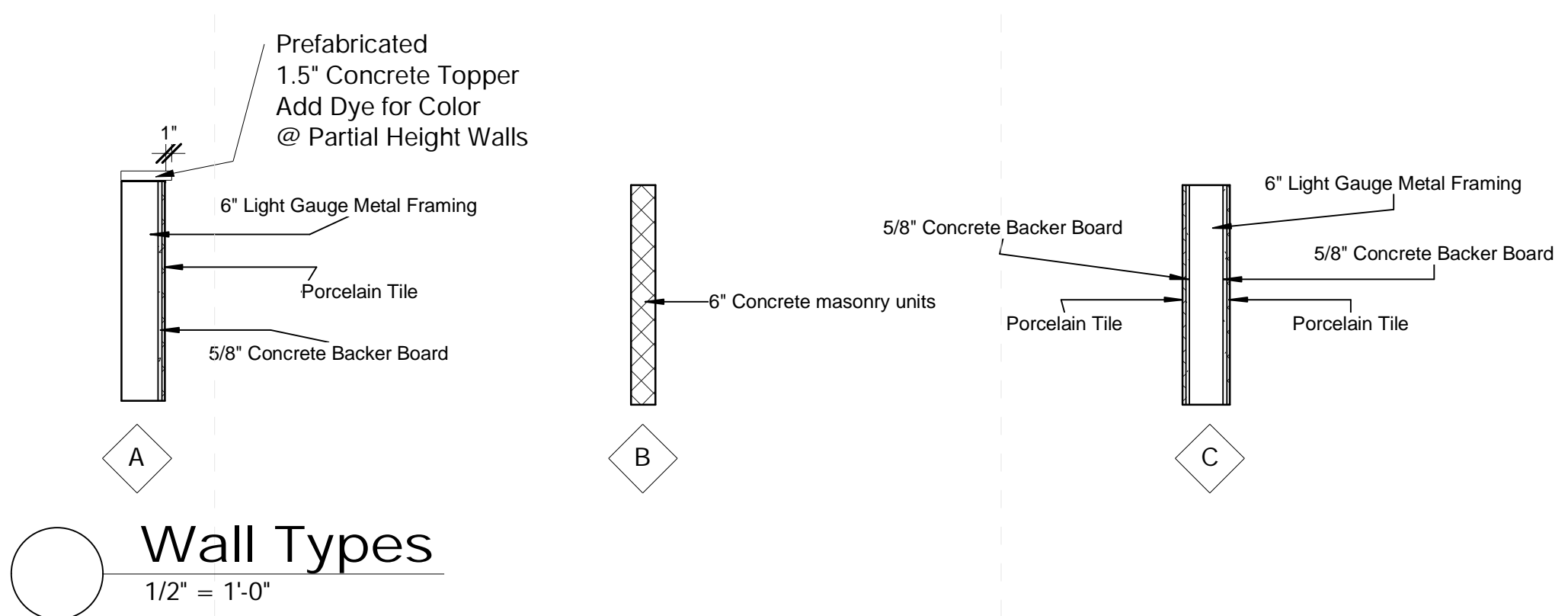

Architects
One Jackson Place 250
188 East Capitol Street
Jackson, MS 39201
p 601.352.5411
201 Park Court Suite B
Ridgeland, MS 39157
p 601.790.9432
161 Lameuse St. Suite 201
Biloxi, MS 39530
p 228.374.1409
dalebaileyplans.com

Not For Construction

Sunflower Consolidated School District
Merritt Middle School: 705 Kinlock Rd, Indianola, MS 38751

Design Development

Project No	21027
Date	3 January 2018
Revisions	Rev Date
1	10/5/2021
2	11/26/2021

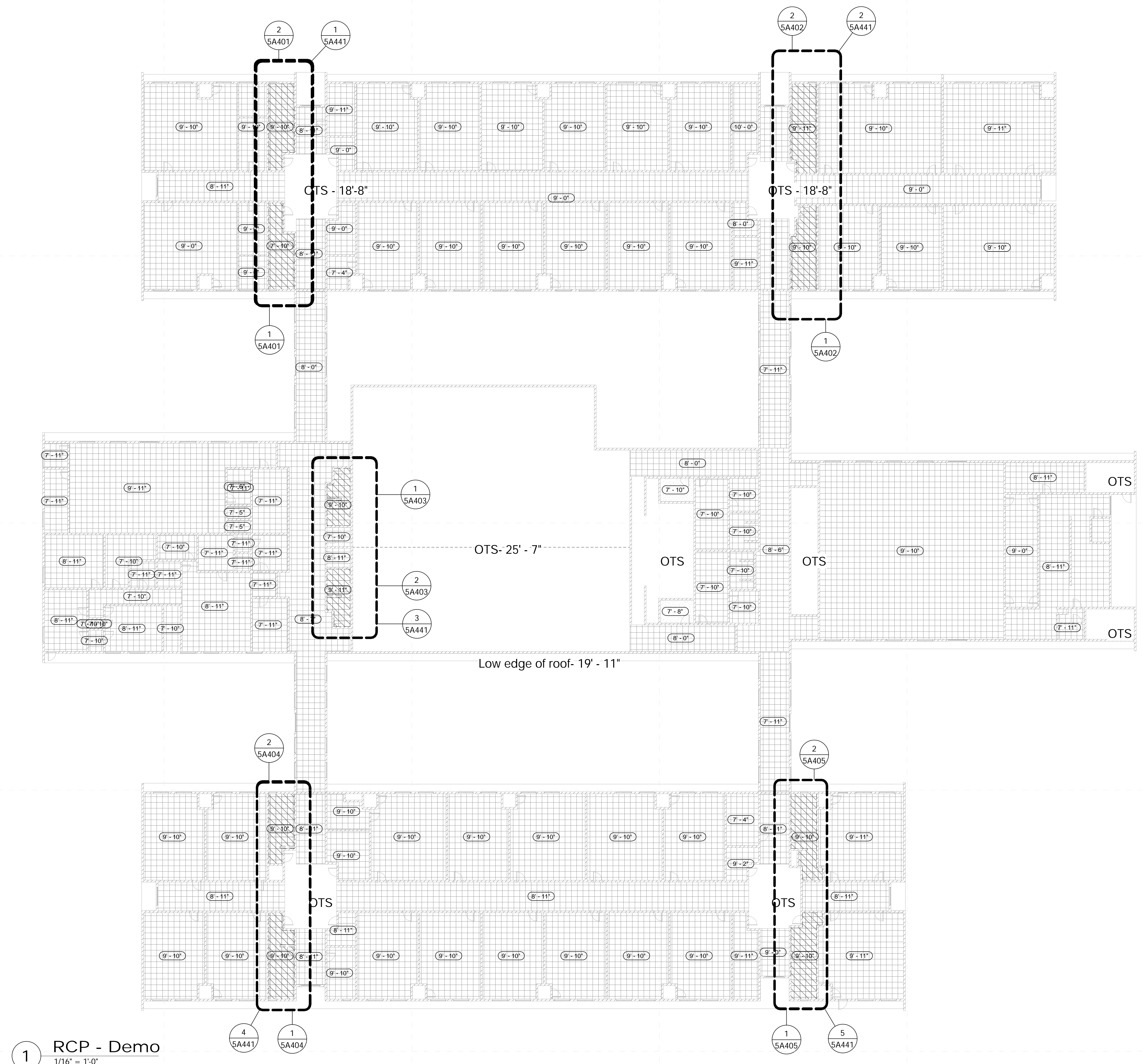

1 RCP - Demo
1/16" = 1'-0"

General RCP Demolition Notes

1. Where ceiling transitions from new ceiling to existing ceiling, coordinate with Architect detail.
2. Remove existing ceiling grid & tile at all bathrooms to be renovated, as well as any wall fasteners and/or mastics attached therein.
3. Owner has right of refusal for all demo work. If not retained, GC to be responsible for disposal.
4. Verify all existing conditions. Notify architect of any discrepancies between the existing conditions and these documents. The Contractor is to consider the additional work required by any discrepancies to be included in this Contract.
5. Burying or Burning of materials will not be permitted on site.
6. Repair any damage caused to building construction identified to remain.
7. Refer to other discipline drawings for additional demolition information as noted.
8. Existing loose school property to be the responsibility of the school district, removal of property by owner to be coordinated between the contractor and school district.
9. Where areas are removed or altered, patch, repair, & paint to match adjacent surface material and finish.

Ceiling Legend

- Moisture Resistant Acoustical Lay In Ceiling
- Colored Acoustical Lay In Ceiling
- Vinyl Faced Acoustical Lay In Ceiling
- Gypsum Board Ceiling
- 2x2 Acoustical Lay In Ceiling
- Plaster/Stucco
- Concealed Fastener Painted Metal Soffit
- 2x2 Fluorescent Fixture
- Surface-Mounted Fluorescent Light Fixture
- Recessed Can Light Fixture
- HVAC Supply Grille
- HVAC Return Grille
- Exterior Wall Light
- Interior Wall Light
- Open to Structure (OTS)

DALE BAILEY
AN ASSOCIATION

Architects

One Jackson Place 250
188 East Capitol Street
Jackson, MS 39201
p 601.352.5411

201 Park Court Suite B
Ridgeland, MS 39157
p 601.790.9432

161 Lameux St. Suite 201
Biloxi, MS 39530
p 228.374.1409

dalebaileyplans.com

Not For Construction

Sunflower Consolidated School District
Merritt Middle School: 705 Kinlock Rd, Indianola, MS 38751

Design Development

Project No	21027
Date	3 January 2018
Revisions	Rev Date
1	10/5/2021
2	11/26/2021

Not For
Construction

Sunflower Consolidated School District
Merritt Middle School: 705 Kinlock Rd, Indianola, MS 38751

Design
Development

Project No	21027
Date	3 January 2018
Revisions	Rev Date
1	10/5/2021
2	11/26/2021

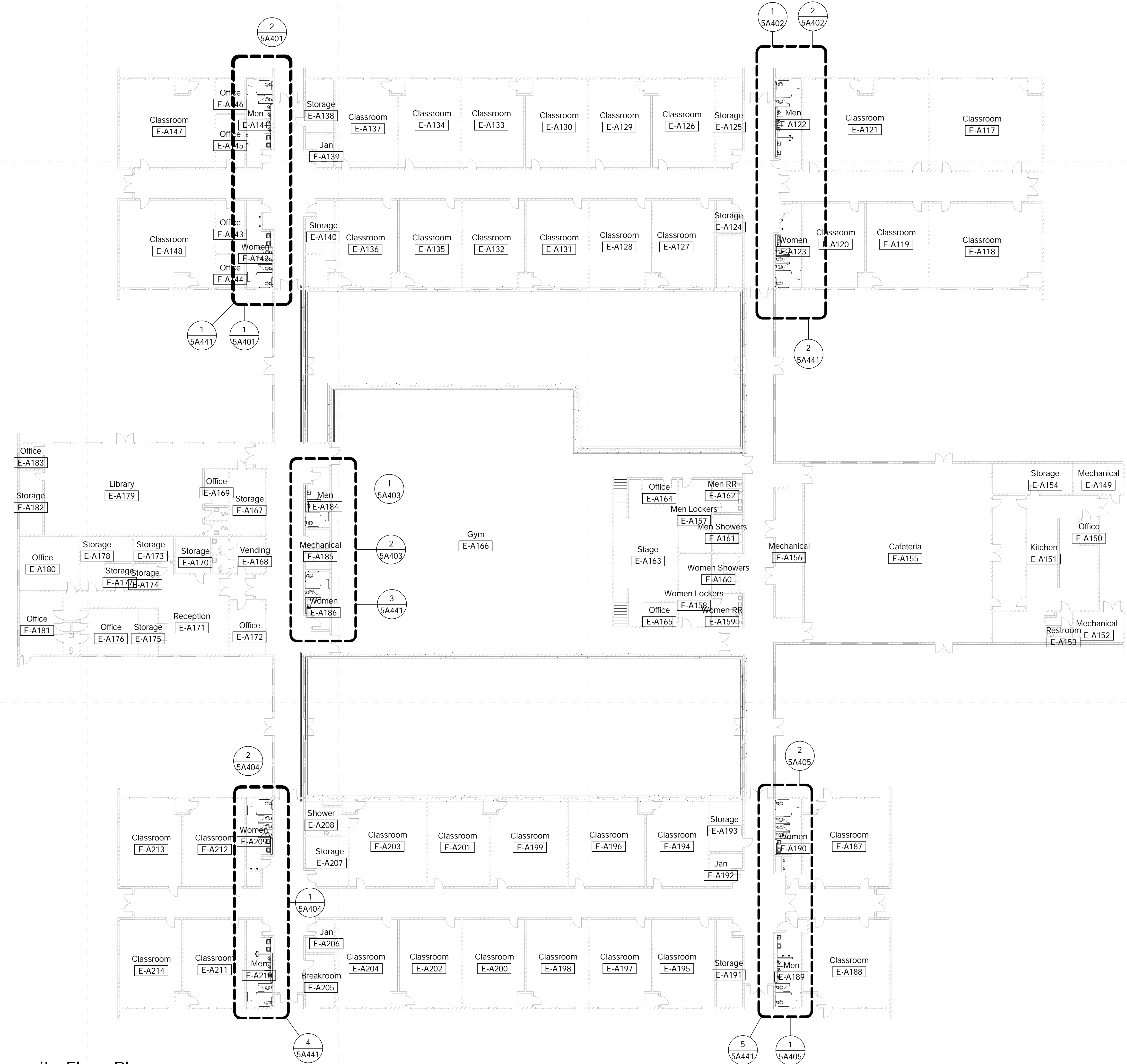

1 Composite Floor Plan
1/16" = 1'-0"

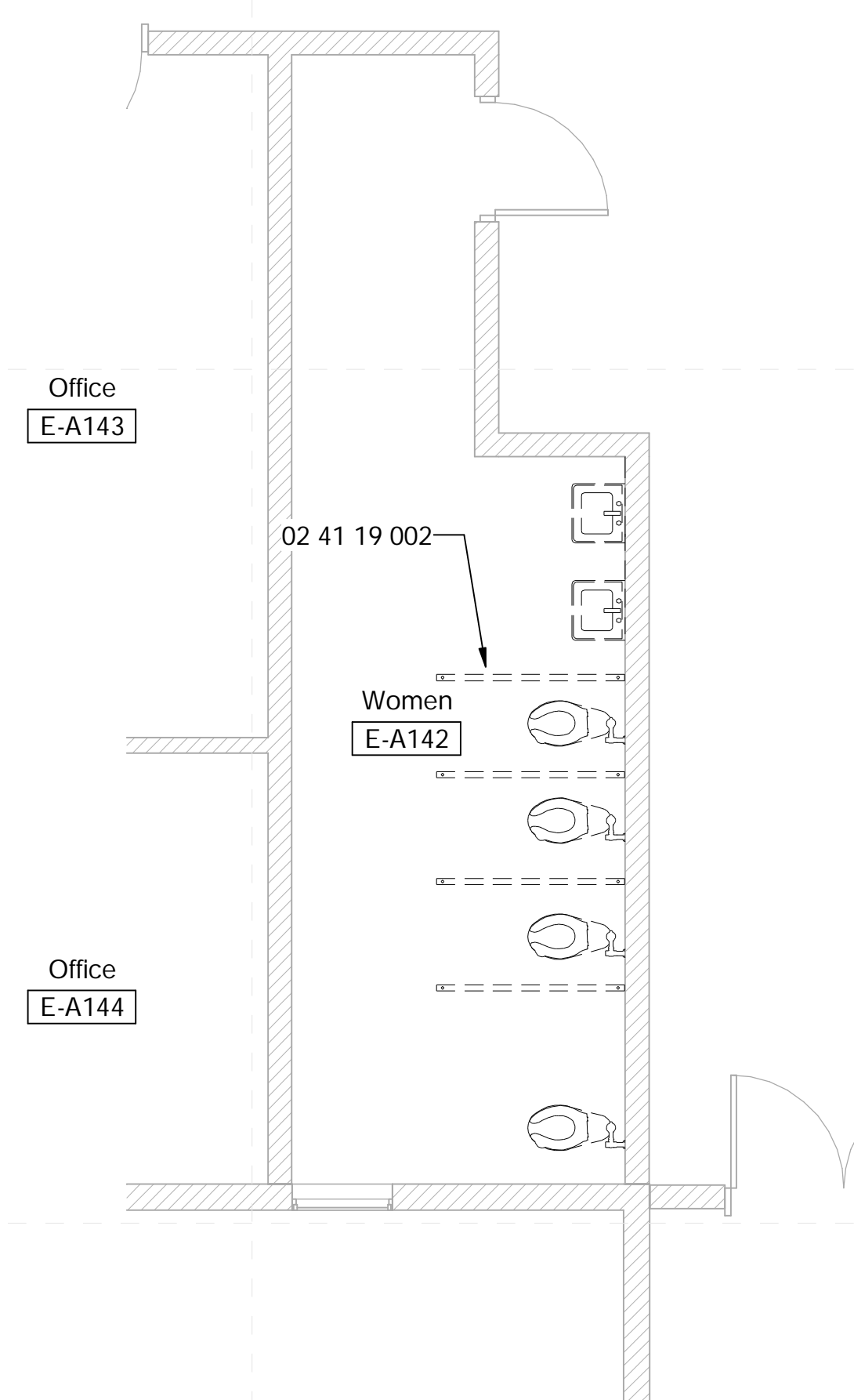
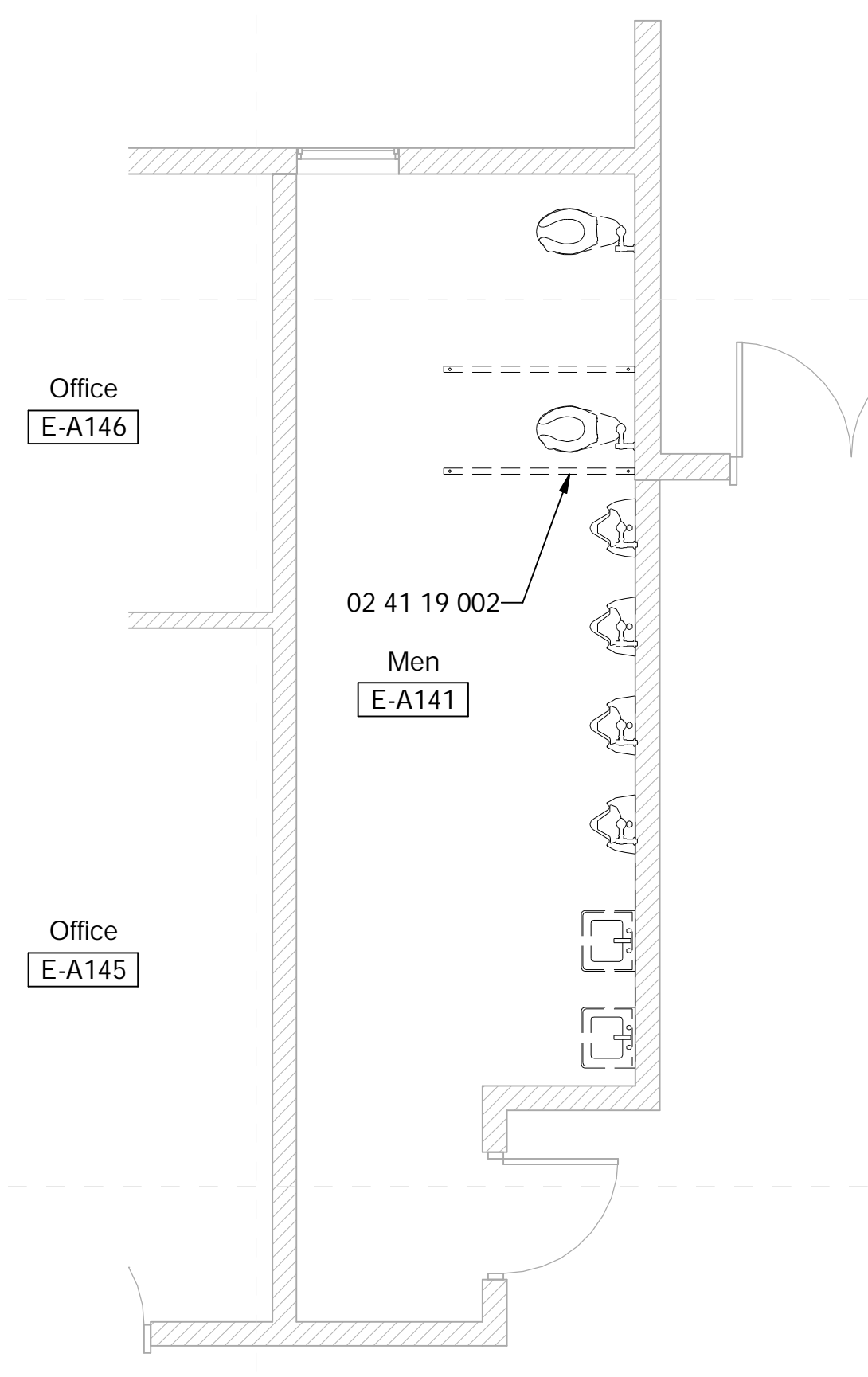

1 Main Floor - NW Toilets - Existing
1/4" = 1'-0"

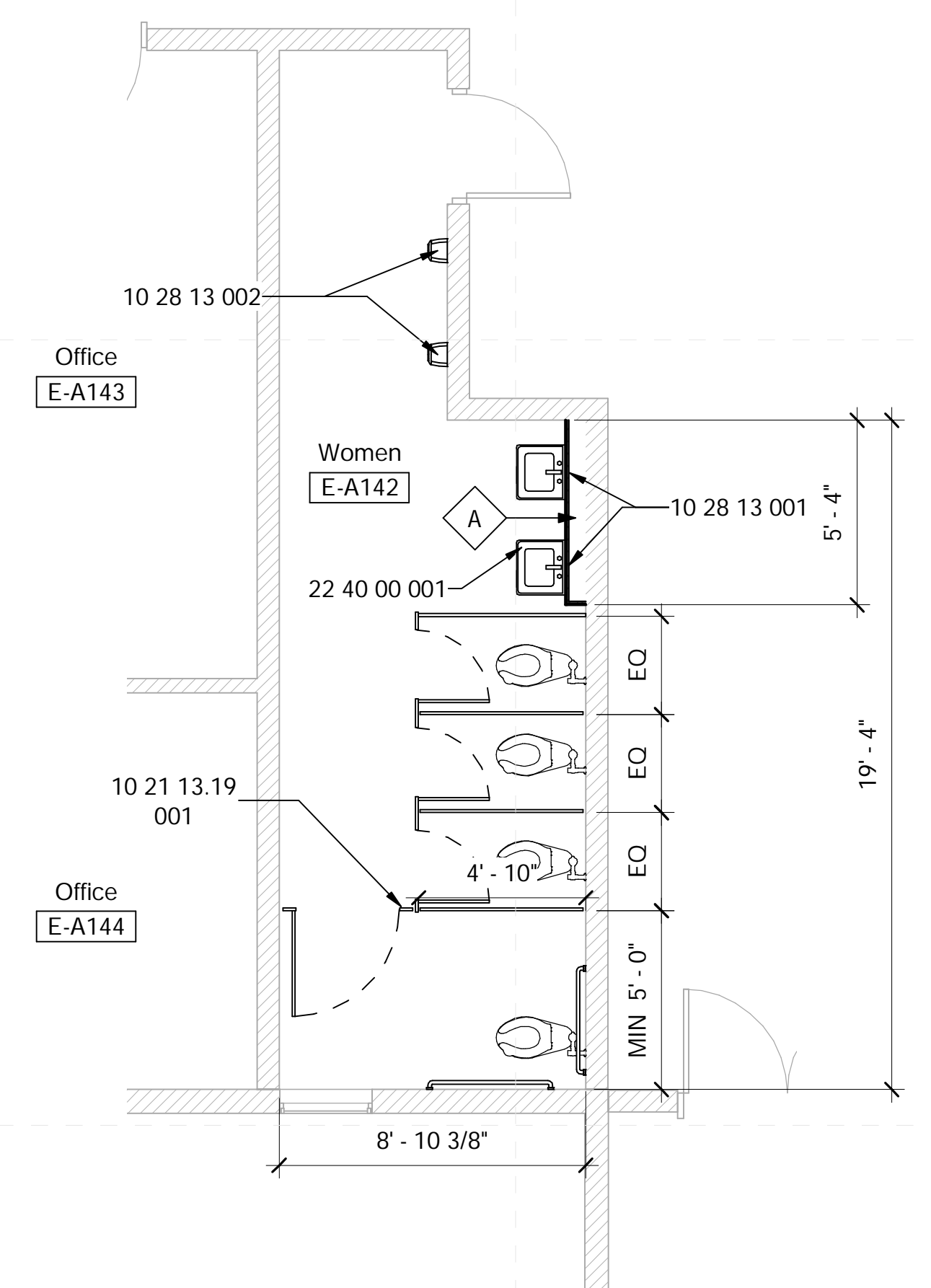
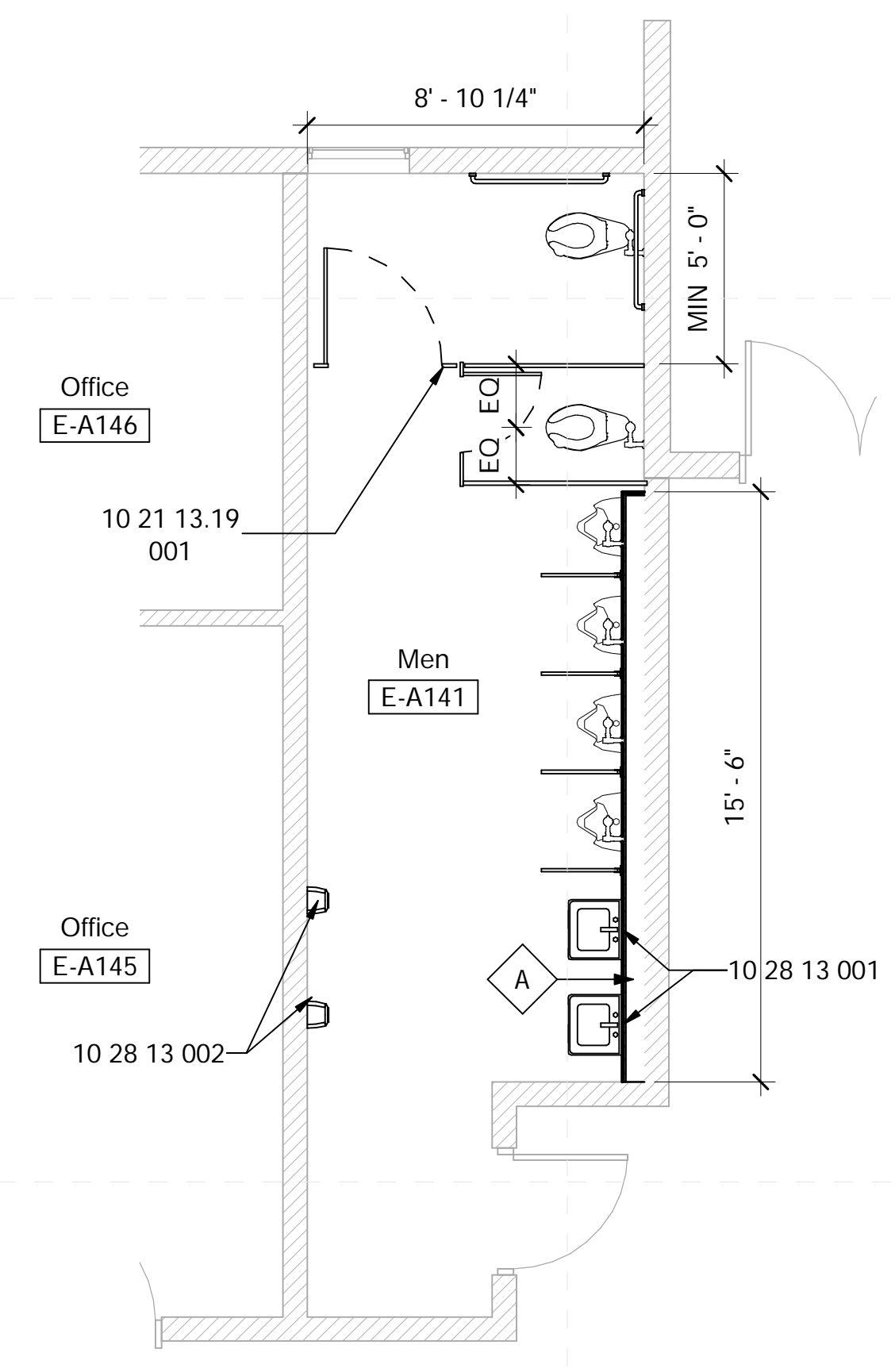

2 Main Floor - NW Toilets - New Construction
1/4" = 1'-0"

General Demolition Notes

- Where floor transitions from new floor to existing floor, a floor transition strip is to be provided. A knock-down frame is to be provided in place of the existing frame where the opening is a part of corridor.
- Remove all existing flooring, ceiling tile, rubber base, etc., where shown to be replaced by new materials in the finish schedule. RE: Floors plans, RCP, and Finish Schedule
- Owner has right of refusal for all demo work. If not retained, GC to be responsible for disposal.
- Verify all existing conditions. Notify architect of any discrepancies between the existing conditions and these documents. The Contractor is to consider the additional work required by any discrepancies to be included in this Contract.
- Burying or Burning of materials will not be permitted on site.
- Repair any damage caused to building construction identified to remain.
- Refer to other discipline drawings for additional demolition information as noted
- Schedule with the Owner any demolition that involves exposing to the weather the interior portions of building to remain. This work is to be performed during good, dry weather or temporary waterproof barrier walls shall be constructed at all occurrences where the demolition exposes weather to the interior of portions of buildings to remain.
- Existing loose school property to be the responsibility of the school district, removal of property by owner to be coordinated between the contractor and school district.
- Where areas are removed or altered, patch, repair, & paint to match adjacent surface material and finish.
- Remove partitions and existing fixtures.

Specific Notes

02 41 19 002	Dashed lines indicated extent of demoed work
10 21 13.19 001	Install new toilet partitions (typical)
10 28 13 001	Install wall hung mirror here; center over fixture unless noted otherwise
10 28 13 002	Install hand dryer here; coordinate with electrical & mechanical
22 40 00 001	New fixtures throughout (typical); see plumbing

General Finish Plan Notes

- All flooring transitions are to occur at center line of door panel.
- Clean floor tile and reseal.
- New Fixture locations shall be coordinated with mechanical sheets.
- Patch and repair tiles where missing due to existing or construction.
- Install new grab bars at all ADA & AMB toilets
- Paint all Exposed CMU at bathroom interiors with epoxy paint.

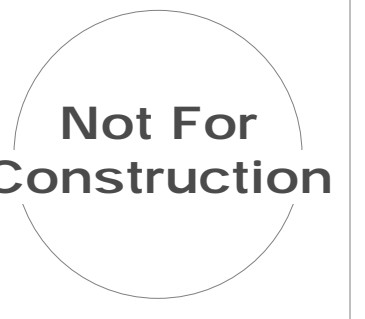

Project No	21027
Date	3 January 2018
Revisions	Rev Date
1	10/5/2021
2	11/26/2021

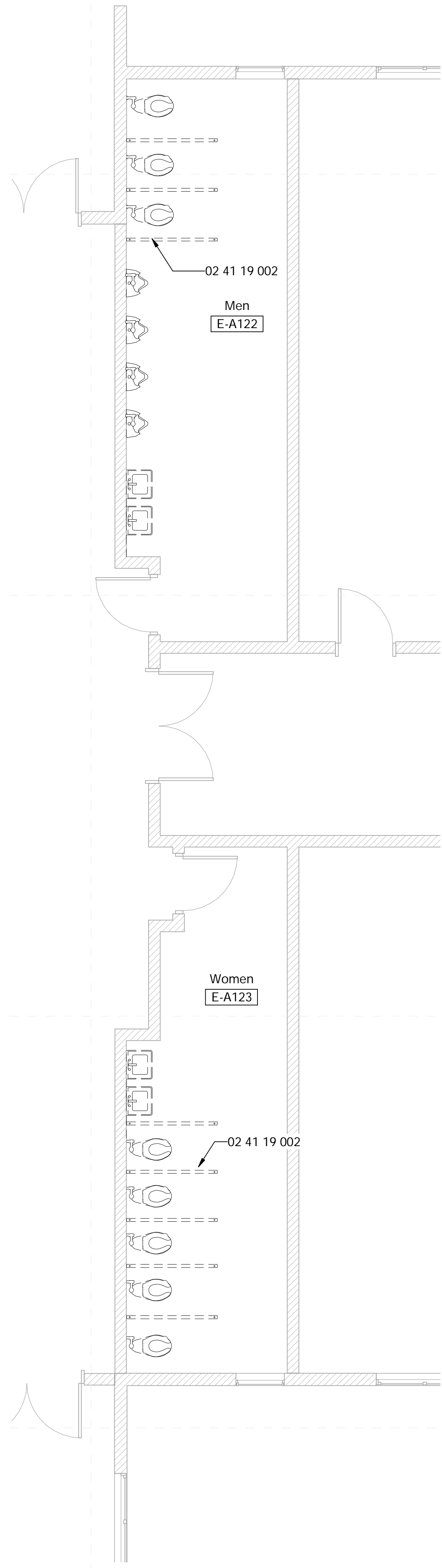

1 Main Floor - NE Toilets - Existing
1/4" = 1'-0"

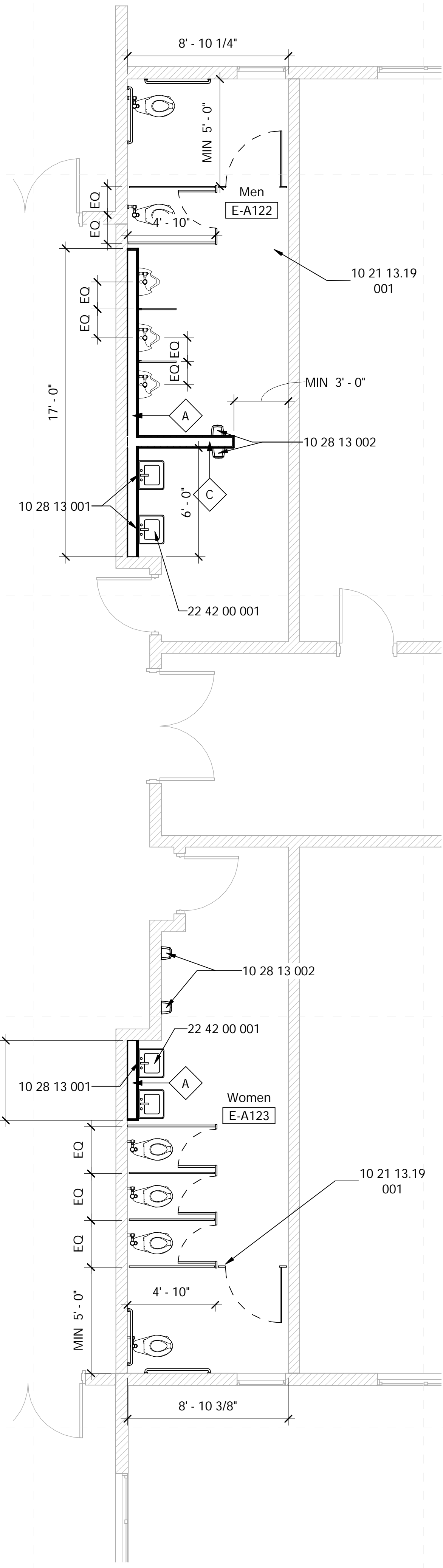

2 Main Floor - NE Toilets - New Construction
1/4" = 1'-0"

General Demolition Notes

- Where floor transitions from new floor to existing floor, a floor transition strip is to be provided. A knock-down frame is to be provided in place of the existing frame where the opening is a part of corridor.
- Remove all existing flooring, ceiling tile, rubber base, etc., where shown to be replaced by new materials in the finish schedule. RE: Floors plans, RCP, and Finish Schedule
- Owner has right of refusal for all demo work. If not retained, GC to be responsible for disposal.
- Verify all existing conditions. Notify architect of any discrepancies between the existing conditions and these documents. The Contractor is to consider the additional work required by any discrepancies to be included in this Contract.
- Burying or Burning of materials will not be permitted on site.
- Repair any damage caused to building construction identified to remain.
- Refer to other discipline drawings for additional demolition information as noted
- Schedule with the Owner any demolition that involves exposing to the weather the interior portions of building to remain. This work is to be performed during good, dry weather or temporary waterproof barrier walls shall be constructed at all occurrences where the demolition exposes weather to the interior of portions of buildings to remain.
- Existing loose school property to be the responsibility of the school district, removal of property by owner to be coordinated between the contractor and school district.
- Where areas are removed or altered, patch, repair, & paint to match adjacent surface material and finish.
- Remove partitions and existing fixtures.

Specific Notes

02 41 19 002	Dashed lines indicated extent of demolded work
10 21 13.19 001	Install new toilet partitions (typical)
10 28 13 001	Install wall hung mirror here; center over fixture unless noted otherwise
10 28 13 002	Install hand dryer here; coordinate with electrical & mechanical
22 42 00 001	Coordinate new fixture installations with mechanical, typical for new

General Finish Plan Notes

- All flooring transitions are to occur at center line of door panel.
- Clean floor tile and reseal.
- New Fixture locations shall be coordinated with mechanical sheets.
- Patch and repair tiles where missing due to existing or construction
- Install new grab bars at all ADA & AMB toilets
- Paint all Exposed CMU at bathroom interiors with epoxy paint.

DALE BAILEY
AN ASSOCIATION

Architects

One Jackson Place 250
188 East Capitol Street
Jackson, MS 39201
p 601.352.5411

201 Park Court Suite B
Ridgeland, MS 39157
p 601.790.9432

161 Lameuse St. Suite 201
Biloxi, MS 39530
p 228.374.1409

dalebaileyplans.com

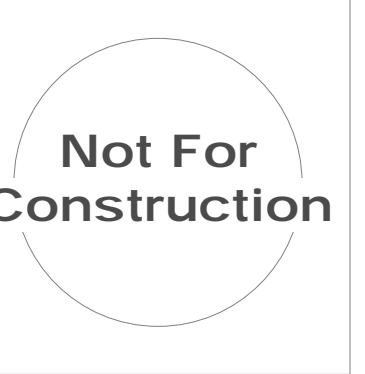

Sunflower Consolidated School District
Merritt Middle School: 705 Kinlock Rd, Indianola, MS 38751

Design Development

Project No	21027
Date	3 January 2018
Revisions	Rev Date
1	10/5/2021
2	11/26/2021

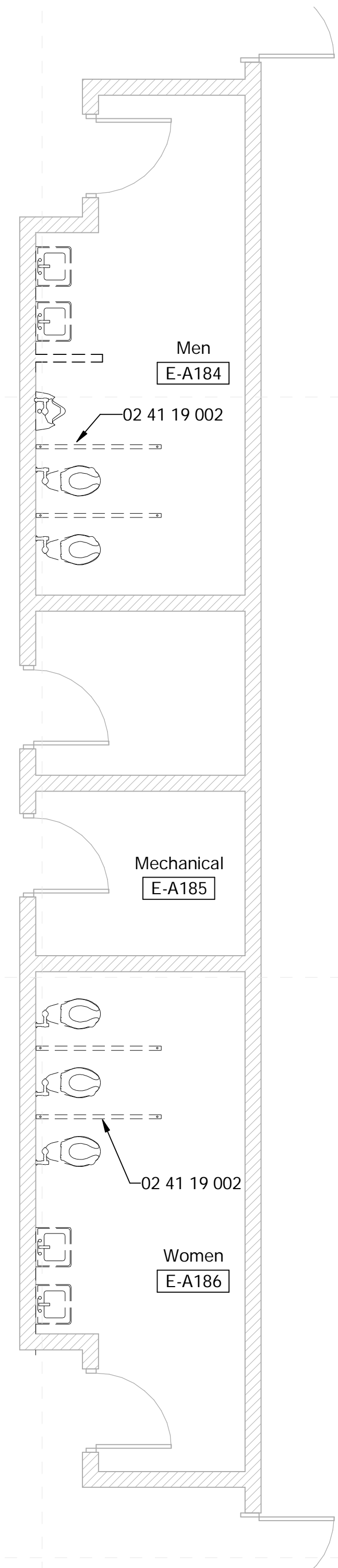

1 Main Floor - W Toilets - Existing
1/4" = 1'-0"

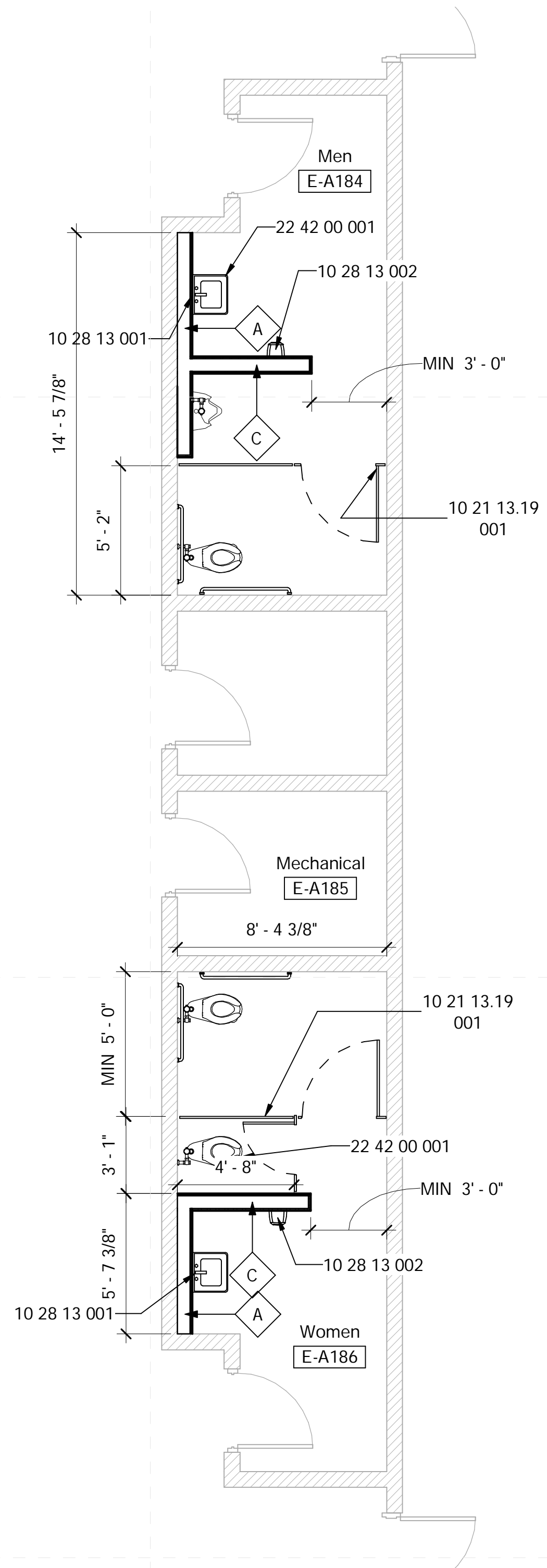

2 Main Floor - W Toilets - New Construction
1/4" = 1'-0"

General Demolition Notes

- Where floor transitions from new floor to existing floor, a floor transition strip is to be provided. A knock-down frame is to be provided in place of the existing frame where the opening is a part of corridor.
- Remove all existing flooring, ceiling tile, rubber base, etc., where shown to be replaced by new materials in the finish schedule. RE: Floors plans, RCP, and Finish Schedule
- Owner has right of refusal for all demo work. If not retained, GC to be responsible for disposal.
- Verify all existing conditions. Notify architect of any discrepancies between the existing conditions and these documents. The Contractor is to consider the additional work required by any discrepancies to be included in this Contract.
- Burying or Burning of materials will not be permitted on site.
- Repair any damage caused to building construction identified to remain.
- Refer to other discipline drawings for additional demolition information as noted.
- Schedule with the Owner any demolition that involves exposing to the weather the interior portions of building to remain. This work is to be performed during good, dry weather or temporary waterproof barrier walls shall be constructed at all occurrences where the demolition exposes weather to the interior of portions of buildings to remain.
- Existing loose school property to be the responsibility of the school district, removal of property by owner to be coordinated between the contractor and school district.
- Where areas are removed or altered, patch, repair, & paint to match adjacent surface material and finish.
- Remove partitions and existing fixtures.

Specific Notes

02 41 19 002	Dashed lines indicated extent of demoed work
10 21 13.19 001	Install new toilet partitions (typical)
10 28 13 001	Install wall hung mirror here; center over fixture unless noted otherwise
10 28 13 002	Install hand dryer here; coordinate with electrical & mechanical
22 42 00 001	Coordinate new fixture installations with mechanical, typical for new

General Finish Plan Notes

- All flooring transitions are to occur at center line of door panel.
- Clean floor tile and reseal.
- New Fixture locations shall be coordinated with mechanical sheets.
- Patch and repair tiles where missing due to existing or construction.
- Install new grab bars at all ADA & AMB toilets
- Paint all Exposed CMU at bathroom interiors with epoxy paint.

DALE BAILEY
AN ASSOCIATION

Architects

One Jackson Place 250
188 East Capitol Street
Jackson, MS 39201
p 601.352.5411

201 Park Court Suite B
Ridgeland, MS 39157
p 601.790.9432

161 Lameuse St. Suite 201
Biloxi, MS 39530
p 228.374.1409

dalebaileyplans.com

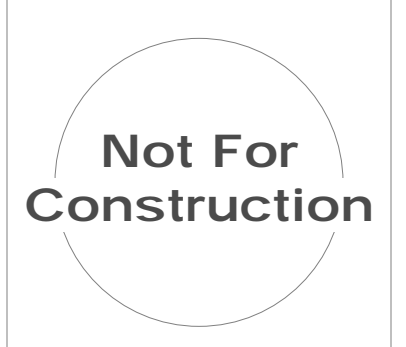

Sunflower Consolidated School District
Merritt Middle School: 705 Kinlock Rd, Indianola, MS 38751

Design Development

Project No	21027
Date	3 January 2018
Revisions	Rev Date
1	10/5/2021
2	11/26/2021

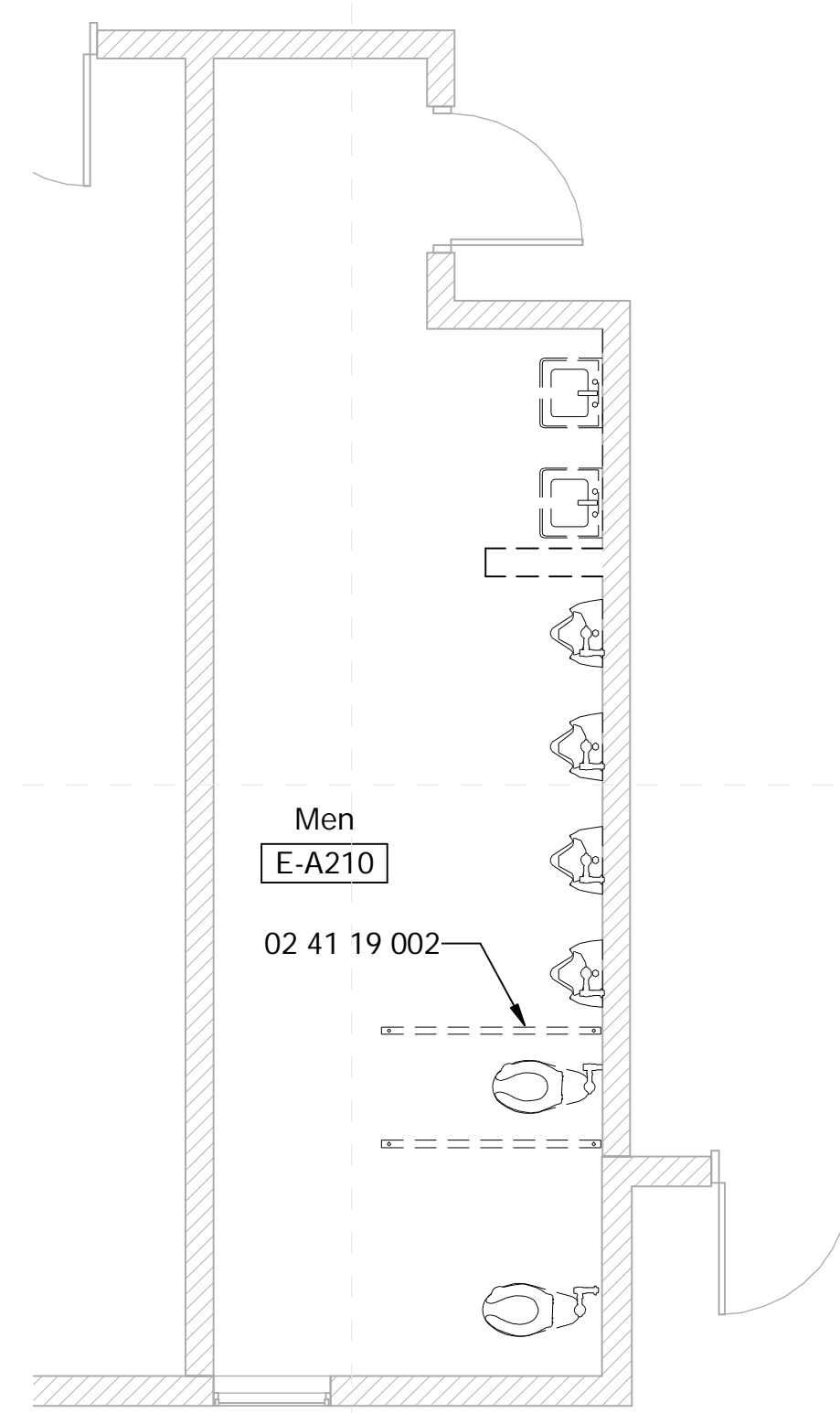
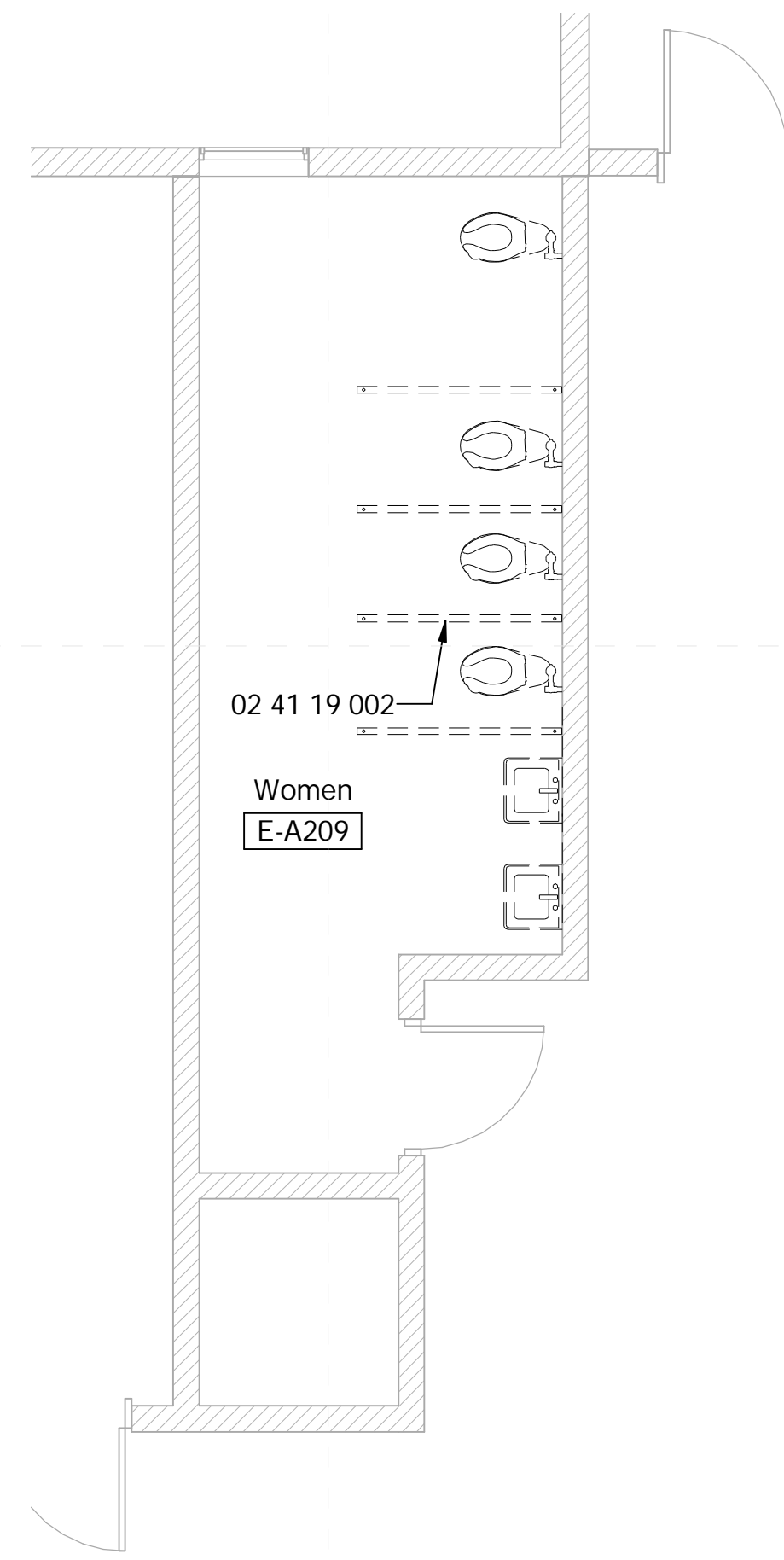

1 Main Floor - SW Toilets - Existing
1/4" = 1'-0"

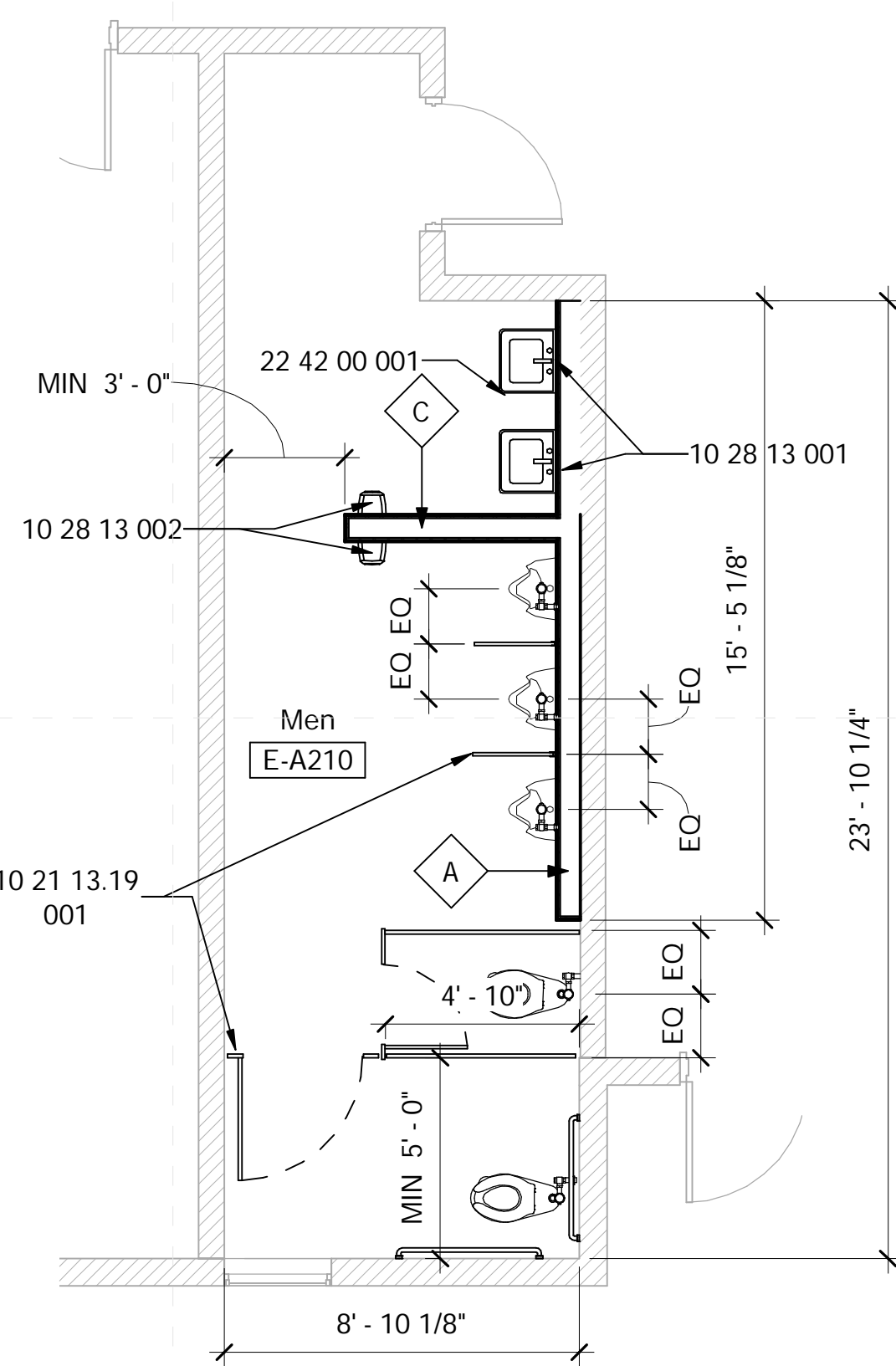
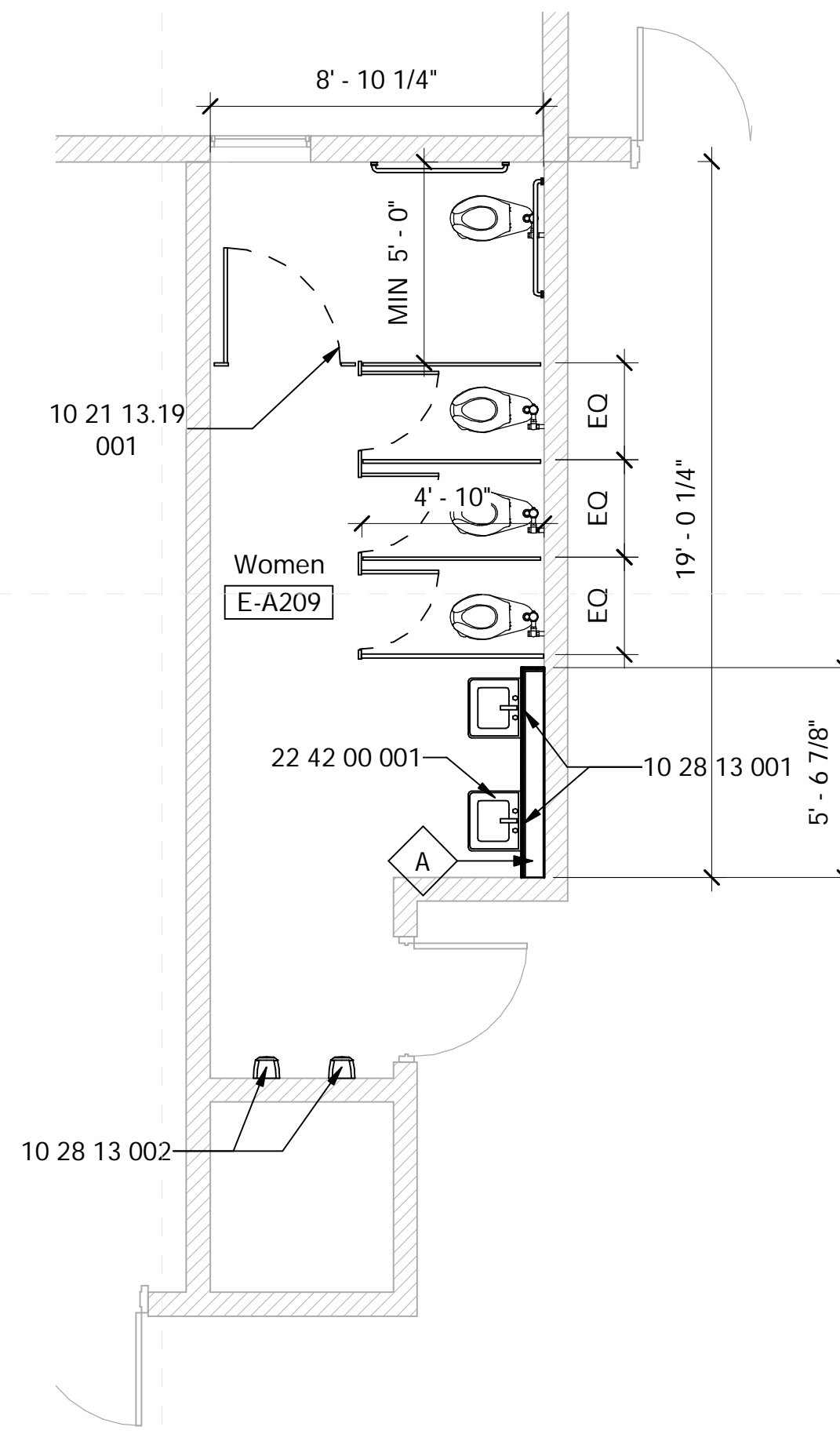

2 Main Floor - SW Toilets - New Construction
1/4" = 1'-0"

General Demolition Notes

- Where floor transitions from new floor to existing floor, a floor transition strip is to be provided. A knock-down frame is to be provided in place of the existing frame where the opening is a part of corridor.
- Remove all existing flooring, ceiling tile, rubber base, etc., where shown to be replaced by new materials in the finish schedule. RE: Floors plans, RCP, and Finish Schedule
- Owner has right of refusal for all demo work. If not retained, GC to be responsible for disposal.
- Verify all existing conditions. Notify architect of any discrepancies between the existing conditions and these documents. The Contractor is to consider the additional work required by any discrepancies to be included in this Contract.
- Burying or Burning of materials will not be permitted on site.
- Repair any damage caused to building construction identified to remain.
- Refer to other discipline drawings for additional demolition information as noted.
- Schedule with the Owner any demolition that involves exposing to the weather the interior portions of building to remain. This work is to be performed during good, dry weather or temporary waterproof barrier walls shall be constructed at all occurrences where the demolition exposes weather to the interior of portions of buildings to remain.
- Existing loose school property to be the responsibility of the school district, removal of property by owner to be coordinated between the contractor and school district.
- Where areas are removed or altered, patch, repair, & paint to match adjacent surface material and finish.
- Remove partitions and existing fixtures.

Specific Notes

02 41 19 002	Dashed lines indicated extent of demoed work
10 21 13.19 001	Install new toilet partitions (typical)
10 28 13 001	Install wall hung mirror here: center over fixture unless noted otherwise
10 28 13 002	Install hand dryer here: coordinate with electrical & mechanical
22 42 00 001	Coordinate new fixture installations with mechanical, typical for new

General Finish Plan Notes

- All flooring transitions are to occur at center line of door panel.
- Clean floor tile and reseal.
- New Fixture locations shall be coordinated with mechanical sheets.
- Patch and repair tiles where missing due to existing or construction.
- Install new grab bars at all ADA & AMB toilets
- Paint all Exposed CMU at bathroom interiors with epoxy paint.



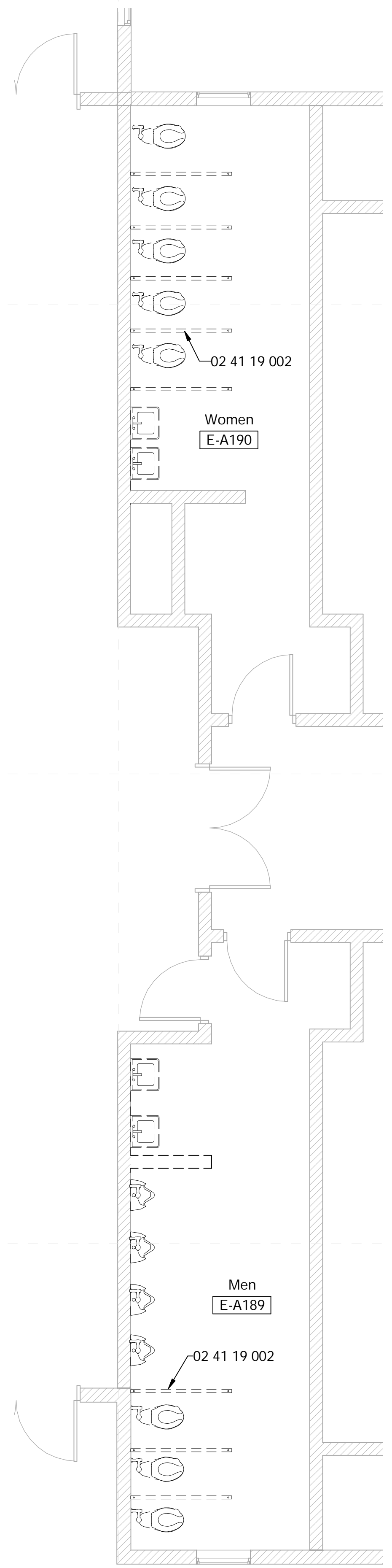

1 Main Floor - SE Toilets - Existing
1/4" = 1'-0"

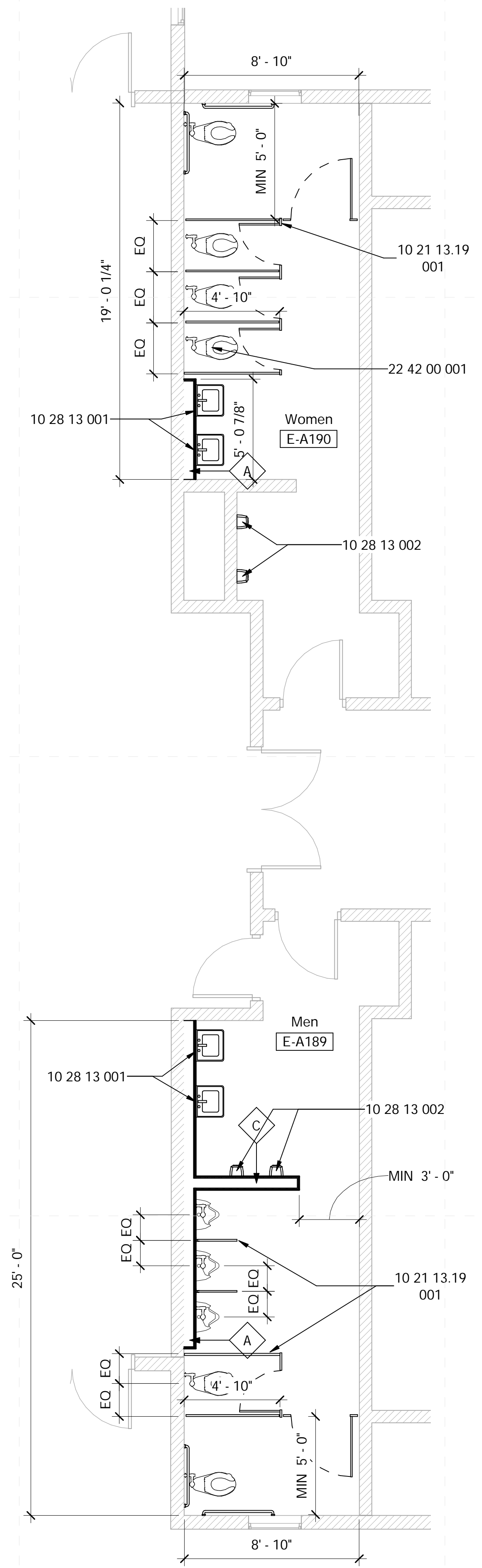

2 Main Floor - SE Toilets - New Construction
1/4" = 1'-0"

General Demolition Notes

- Where floor transitions from new floor to existing floor, a floor transition strip is to be provided. A knock-down frame is to be provided in place of the existing frame where the opening is a part of corridor.
- Remove all existing flooring, ceiling tile, rubber base, etc.. where shown to be replaced by new materials in the finish schedule. RE: Floors plans, RCP, and Finish Schedule
- Owner has right of refusal for all demo work. If not retained, GC to be responsible for disposal.
- Verify all existing conditions. Notify architect of any discrepancies between the existing conditions and these documents. The Contractor is to consider the additional work required by any discrepancies to be included in this Contract.
- Burying or Burning of materials will not be permitted on site.
- Repair any damage caused to building construction identified to remain.
- Refer to other discipline drawings for additional demolition information as noted
- Schedule with the Owner any demolition that involves exposing to the weather the interior portions of building to remain. This work is to be performed during good, dry weather or temporary waterproof barrier walls shall be constructed at all occurrences where the demolition exposes weather to the interior of portions of buildings to remain.
- Existing loose school property to be the responsibility of the school district, removal of property by owner to be coordinated between the contractor and school district.
- Where areas are removed or altered, patch, repair, & paint to match adjacent surface material and finish.
- Remove partitions and existing fixtures.

Specific Notes

02 41 19 002	Dashed lines indicated extent of demoed work
10 21 13.19 001	Install new toilet partitions (typical)
10 28 13 001	Install wall hung mirror here; center over fixture unless noted otherwise
10 28 13 002	Install hand dryer here; coordinate with electrical & mechanical
22 42 00 001	Coordinate new fixture installations with mechanical, typical for new

General Finish Plan Notes

- All flooring transitions are to occur at center line of door panel.
- Clean floor tile and reseat.
- New Fixture locations shall be coordinated with mechanical sheets.
- Patch and repair tiles where missing due to existing or construction.
- Install new grab bars at all ADA & AMB toilets
- Paint all Exposed CMU at bathroom interiors with epoxy paint.

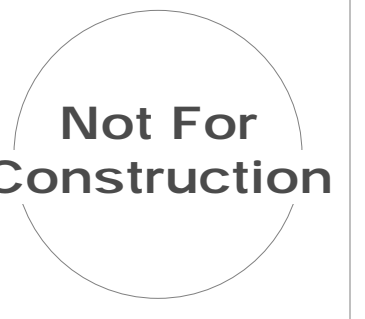

Project No	21027
Date	3 January 2018
Revisions	Rev Date
1	10/5/2021
2	11/26/2021

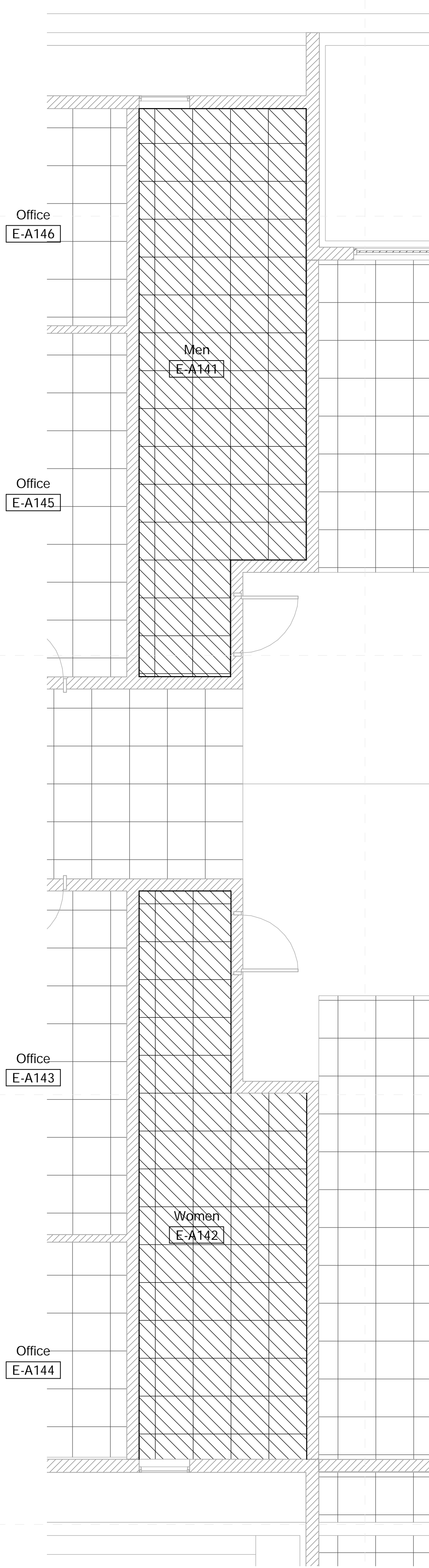

1 RCP - NW Toilets - NC
1/4" = 1'-0"

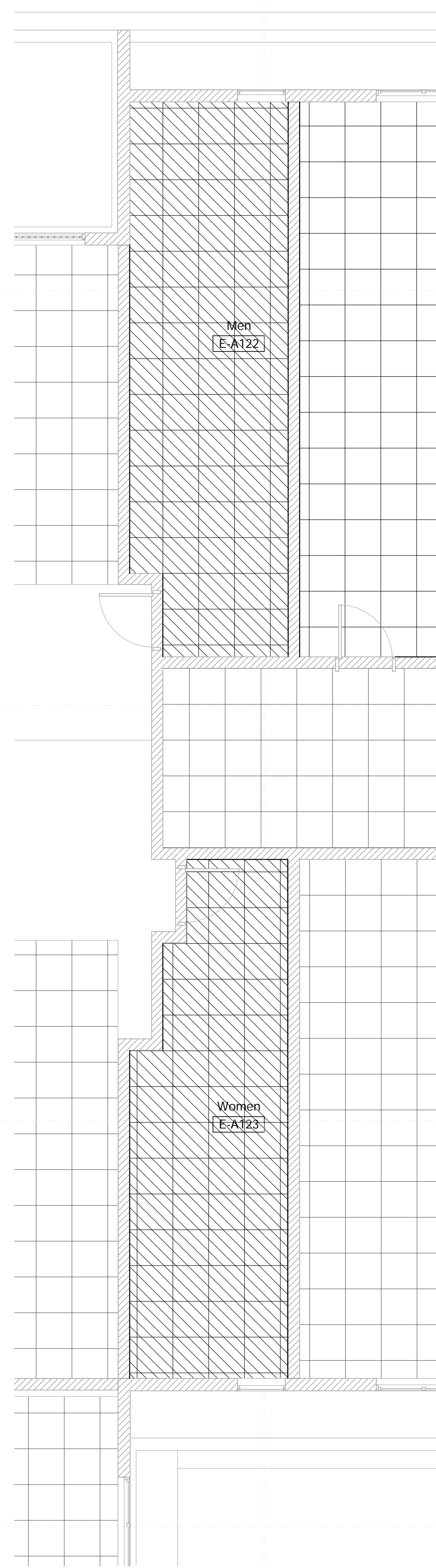

2 RCP - NE Toilets - NC
1/4" = 1'-0"

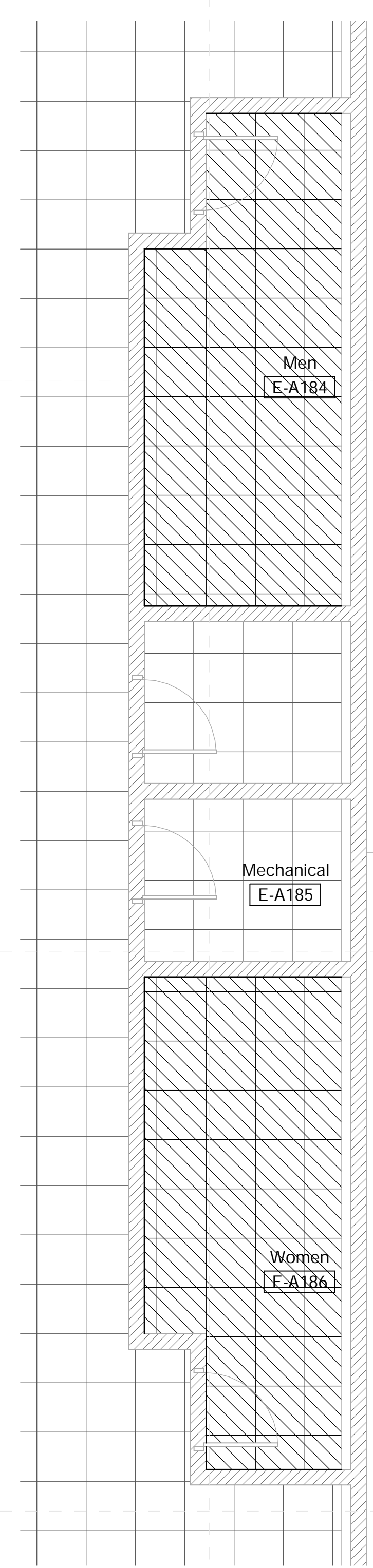

3 RCP - W Toilets - NC
1/4" = 1'-0"

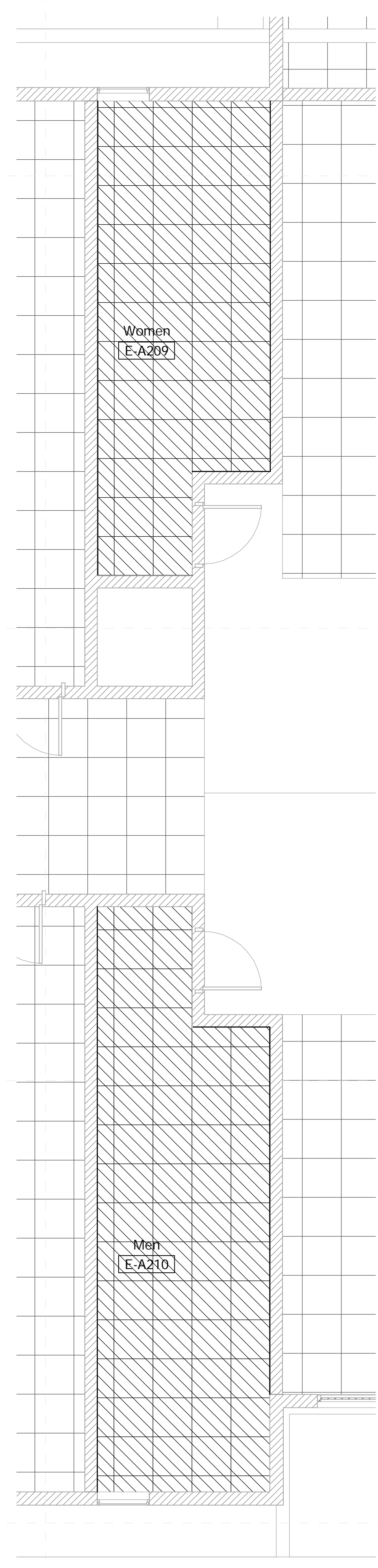

4 RCP - SW Toilets - NC
1/4" = 1'-0"

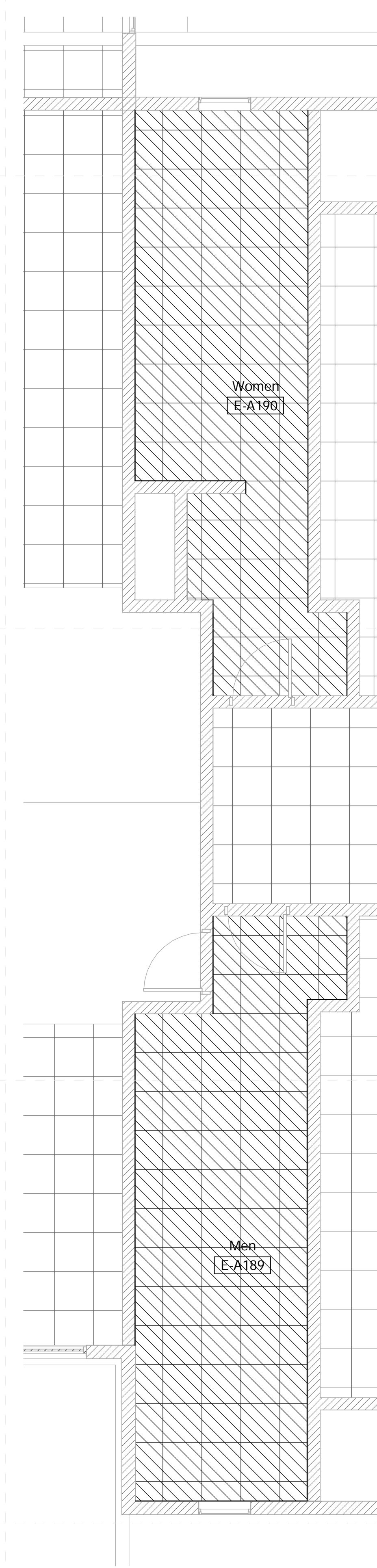

5 RCP - SE Toilets - NC
1/4" = 1'-0"

General RCP Notes

- All ceiling heights shall be same as existing or lower, unless noted otherwise.
- Repair/replace any and all ceiling damaged due to construction activities.
- Bent ceiling grid damaged due to construction activities shall be replaced or bent to appear as new in shape.
- Install new Vinyl Ceiling Tile @ Renovated Toilet Rooms.

Ceiling Legend

- Moisture Resistant Acoustical Lay In Ceiling
- Colored Acoustical Lay In Ceiling
- Vinyl Faced Acoustical Lay In Ceiling
- Gypsum Board Ceiling
- 2x2 Acoustical Lay In Ceiling
- Plaster/Stucco
- Concealed Fastener Painted Metal Soffit
- 2x2 Fluorescent Fixture
- Surface-Mounted Fluorescent Light Fixture
- Recessed Can Light Fixture
- HVAC Supply Grille
- HVAC Return Grille
- Exterior Wall Light
- Interior Wall Light
- Open to Structure (OTS)

DALE BAILEY
AN ASSOCIATION

Architects

One Jackson Place 250
188 East Capitol Street
Jackson, MS 39201
p 601.352.5411

201 Park Court Suite B
Ridgeland, MS 39157
p 601.790.9432

161 Lameuse St. Suite 201
Biloxi, MS 39530
p 228.374.1409

dalebaileyplans.com

Not For Construction

Sunflower Consolidated School District
Merritt Middle School: 705 Kinlock Rd, Indianola, MS 38751

Design Development

Project No	21027
Date	3 January 2018
Revisions	Rev Date
1	10/5/2021
2	11/26/2021