

10/5/2021 11:20:22 AM  
 D:\my stuff\BUSINESS\SSwork\2019\dale\Partners\21027 - Sunflower County\_models\21027 Merritt Middle School.dwg

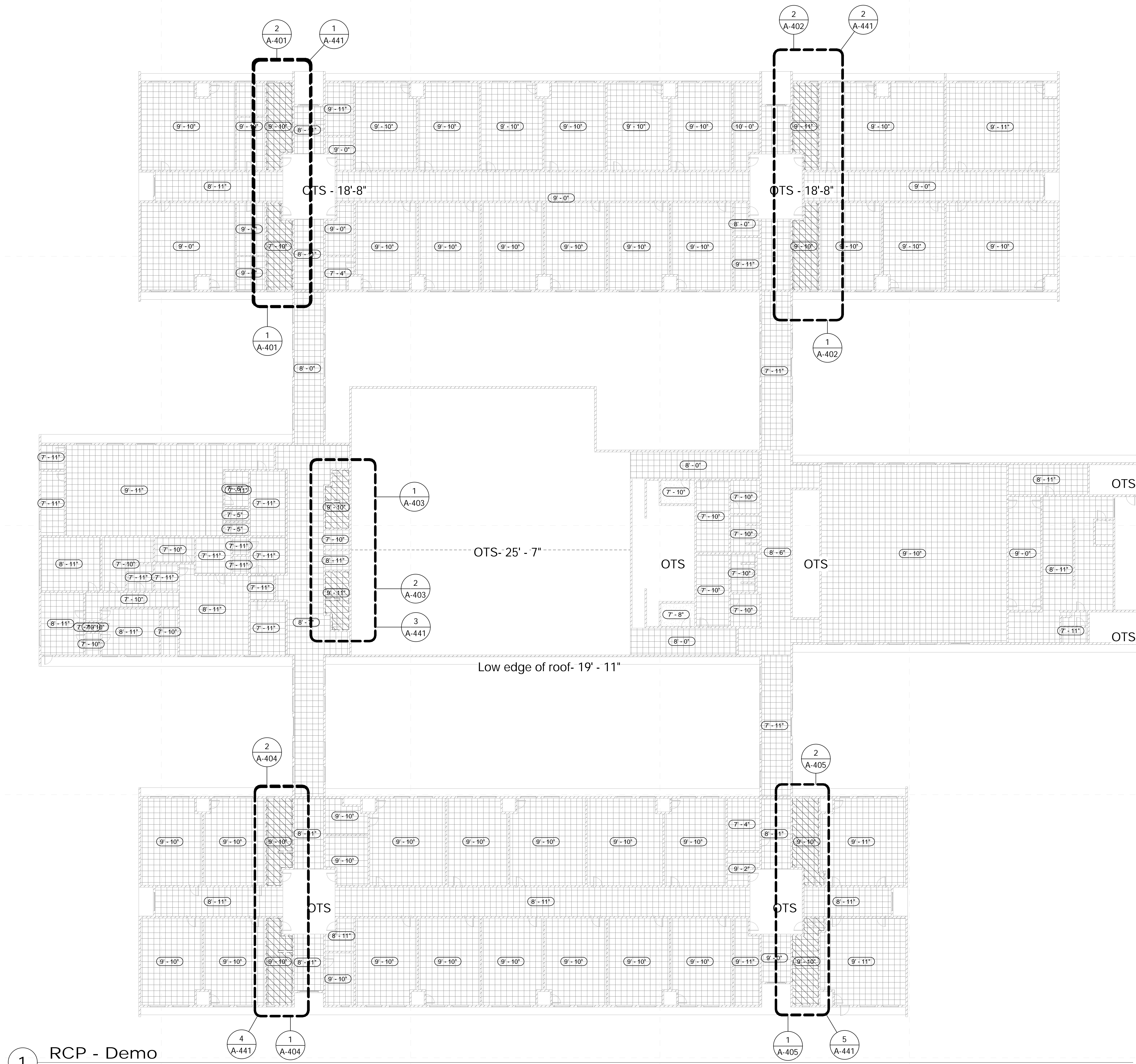

1 RCP - Demo  
 1/16" = 1'-0"

General RCP Demolition Notes

- Where ceiling transitions from new ceiling to existing ceiling, coordinate with Architect detail.
- Remove existing ceiling grid & tile at all bathrooms to be renovated, as well as any wall fasteners and/or mastics attached therein.
- Owner has right of refusal for all demo work. If not retained, GC to be responsible for disposal.
- Verify all existing conditions. Notify architect of any discrepancies between the existing conditions and these documents. The Contractor is to consider the additional work required by any discrepancies to be included in this Contract.
- Burying or Burning of materials will not be permitted on site.
- Repair any damage caused to building construction identified to remain.
- Refer to other discipline drawings for additional demolition information as noted.
- Existing loose school property to be the responsibility of the school district, removal of property by owner to be coordinated between the contractor and school district.
- Where areas are removed or altered, patch, repair, & paint to match adjacent surface material and finish.

Ceiling Legend

- Moisture Resistant Acoustical Lay In Ceiling
- Colored Acoustical Lay In Ceiling
- Vinyl Faced Acoustical Lay In Ceiling
- Gypsum Board Ceiling
- 2x2 Acoustical Lay In Ceiling
- Plaster/Stucco
- Concealed Fastener Painted Metal Soffit
- 2x2 Fluorescent Fixture
- Surface-Mounted Fluorescent Light Fixture
- Recessed Can Light Fixture
- HVAC Supply Grille
- HVAC Return Grille
- Exterior Wall Light
- Interior Wall Light
- Open to Structure (OTS)

Not For Construction

Schematic Design

Project No 21027  
 Date 3 January 2018  
 Revisions Rev Date



**Not For Construction**

**Merritt Middle School Renovations**  
705 Kinlock Rd  
Indianola, MS 38751

Schematic Design

Project No 21027  
Date 3 January 2018  
Revisions Rev Date

**A-101**

Composite Floor Plan

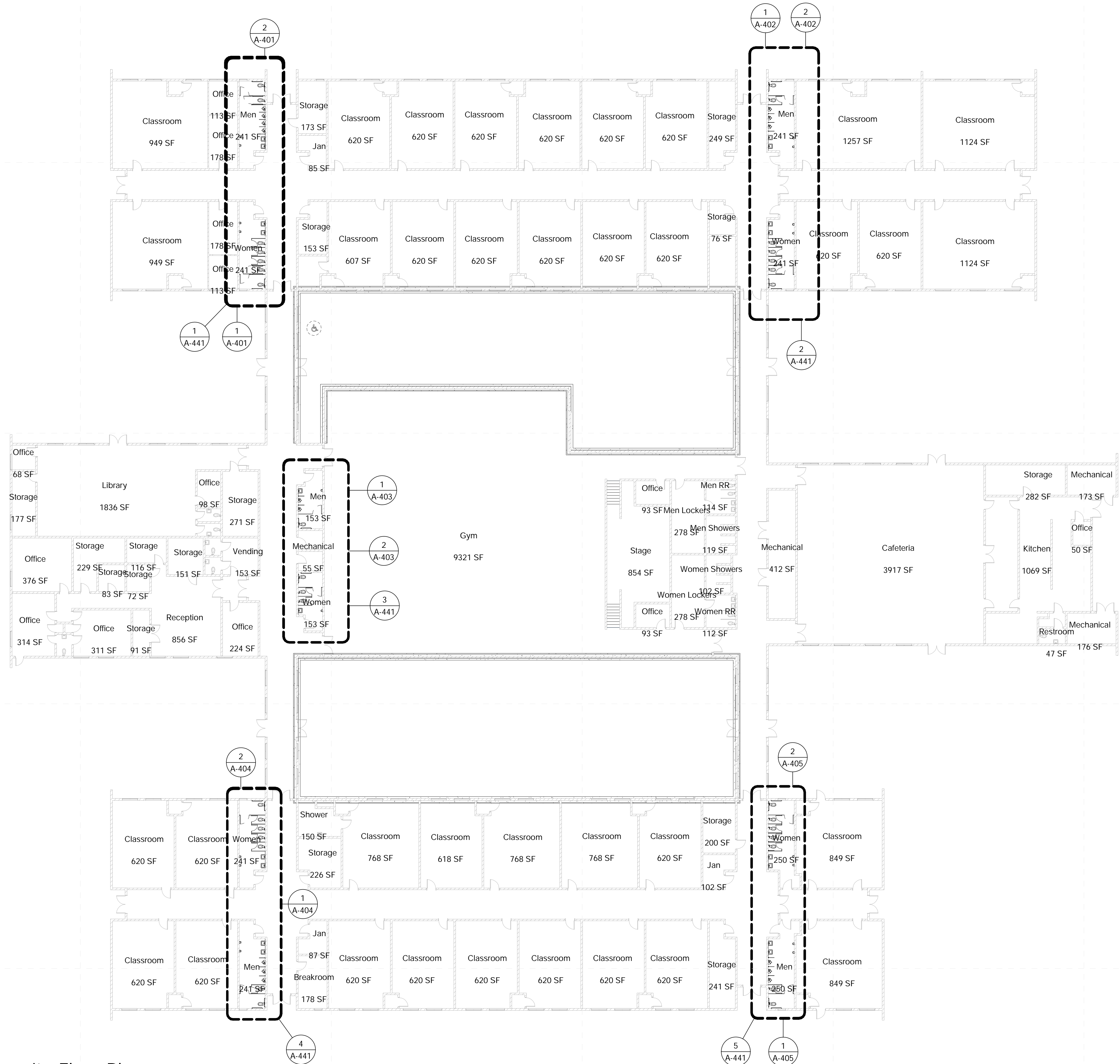

**1 Composite Floor Plan**  
1/16" = 1'-0"

Not For  
Construction

Merritt Middle School Renovations  
705 Kinlock Rd  
Indianola, MS 38751

Schematic  
Design

Project No 21027  
Date 3 January 2018  
Revisions Rev Date

A-401

NW Toilets

General Finish Plan Notes

1. All flooring transitions are to occur at center line of door panel.
2. Install new tile at floors.
3. New Fixture locations shall be coordinated with mechanical sheets.
4. Install new tile base at all walls in bathrooms.
5. Install new grab bars at all ADA & AMB toilets.
6. Paint all Exposed CMU at bathroom interiors with epoxy paint.
7. Install moisture resistant back board at all new tile.

Specific Notes

02 41 19 002	Dashed lines indicated extent of demoed work
08 71 00 001	Replace all door hardware with new at existing leaf
09 30 13 001	Install new floor tile: slope to floor drain is drain provided
09 30 13 005	Install new wall tile flush and straight, floor to ceiling at this plumbing wall only
10 21 13.19 001	Install new toilet partitions (typical)
10 28 13 001	Install wall hung mirror here: center over fixture unless noted otherwise
10 28 13 002	Install hand dryer here: coordinate with electrical & mechanical

General Demolition Notes

1. Where floor transitions from new floor to existing floor, a floor transition strip is to be provided. A knock-down frame is to be provided in place of the existing frame where the opening is a part of corridor.
2. Remove all existing flooring, ceiling tile, rubber base, etc., where shown to be replaced by new materials in the finish schedule. RE: Floors plans, RCP, and Finish Schedule.
3. Owner has right of refusal for all demo work. If not retained, GC to be responsible for disposal.
4. Verify all existing conditions. Notify architect of any discrepancies between the existing conditions and these documents. The Contractor is to consider the additional work required by any discrepancies to be included in this Contract.
5. Burying or Burning of materials will not be permitted on site.
6. Repair any damage caused to building construction identified to remain.
7. Refer to other discipline drawings for additional demolition information as noted.
8. Schedule with the Owner any demolition that involves exposing to the weather the interior portions of building to remain. This work is to be performed during good, dry weather or temporary waterproof barrier walls shall be constructed at all occurrences where the demolition exposes weather to the interior of portions of buildings to remain.
9. Existing loose school property to be the responsibility of the school district, removal of property by owner to be coordinated between the contractor and school district.
10. Where areas are removed or altered, patch, repair, & paint to match adjacent surface material and finish.
11. Remove all tile within bathrooms (floor & wall).
12. Remove partitions and existing fixtures.

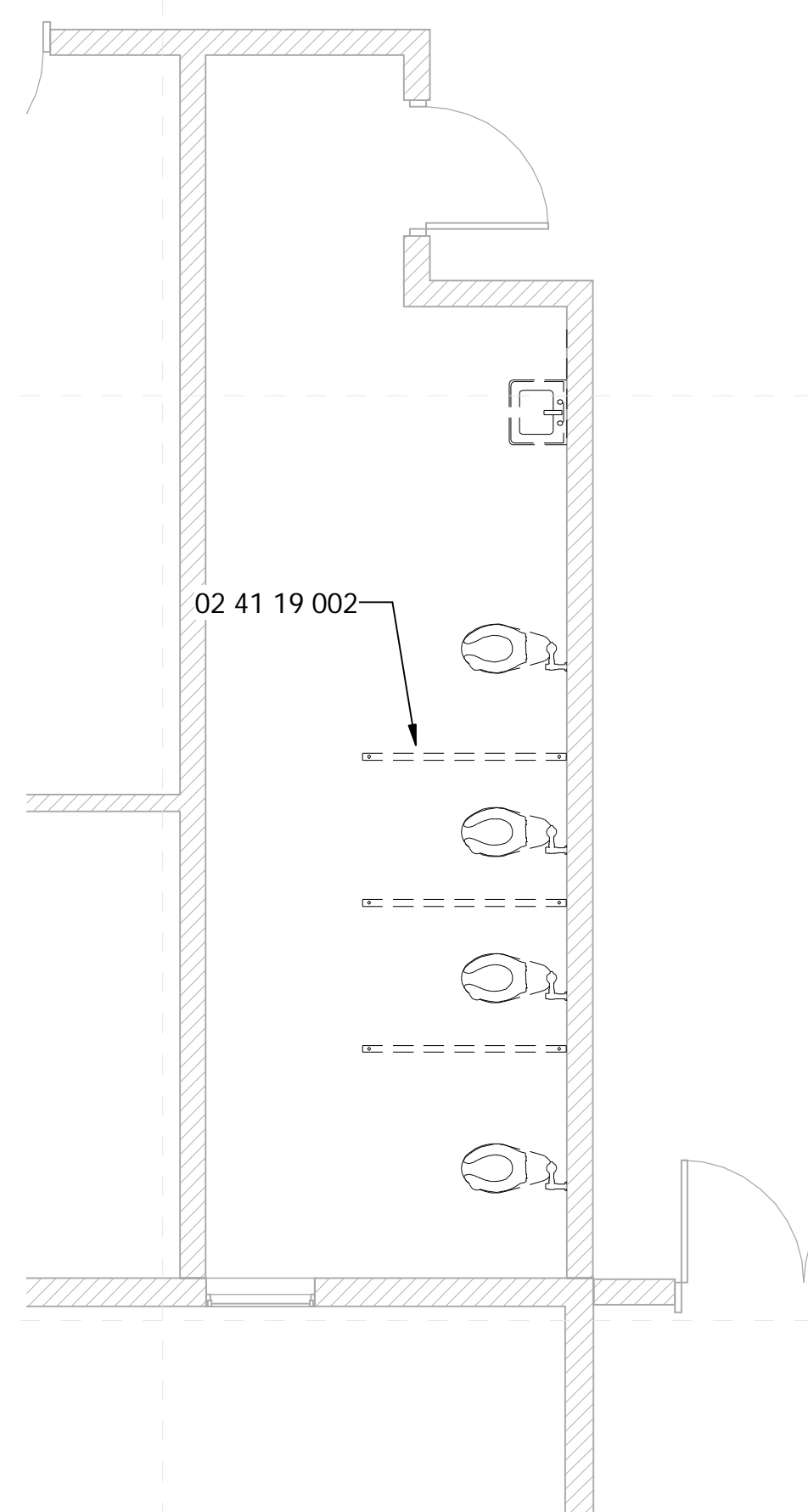
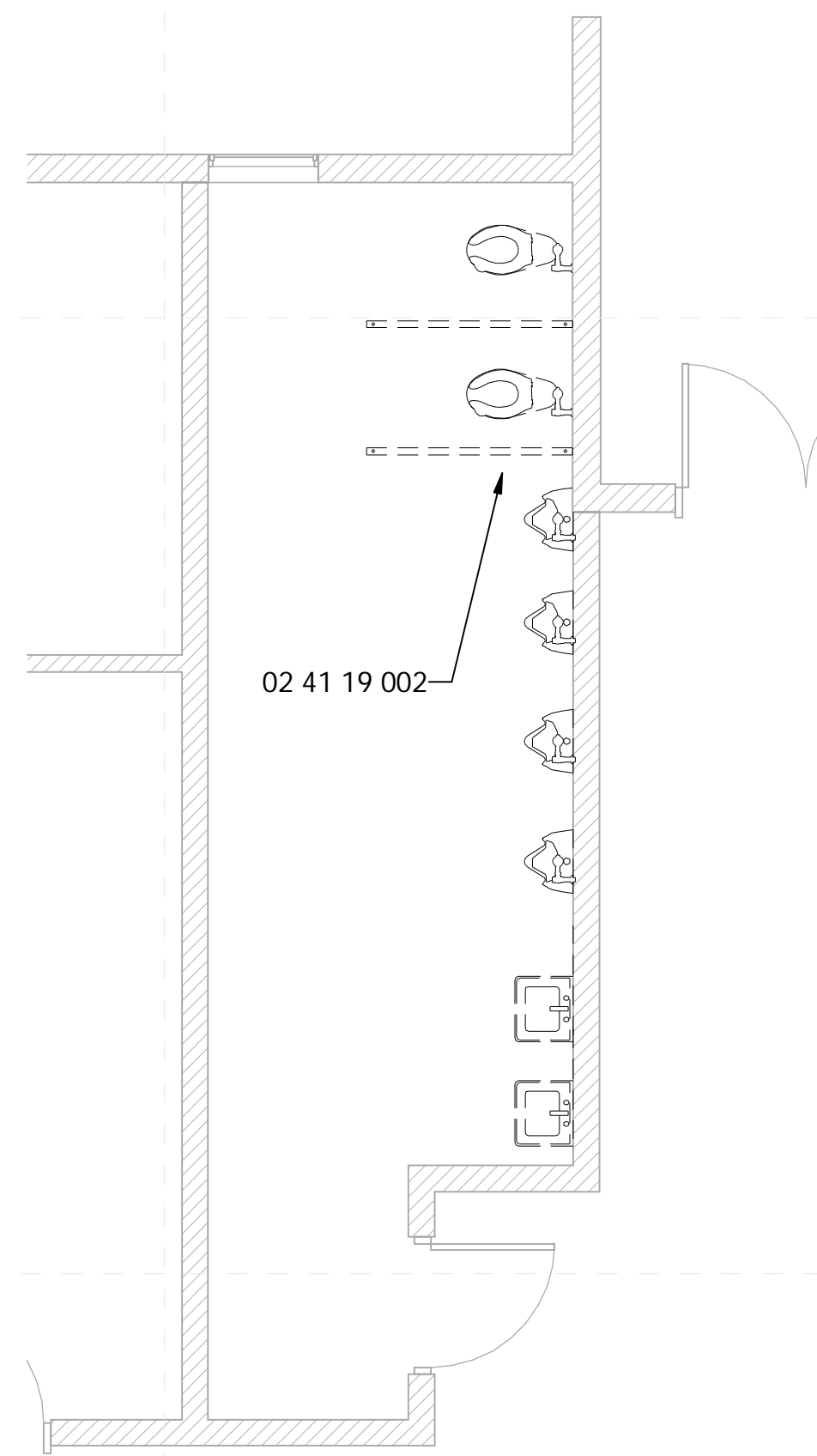

1 Main Floor - NW Toilets - Existing  
1/4" = 1'-0"

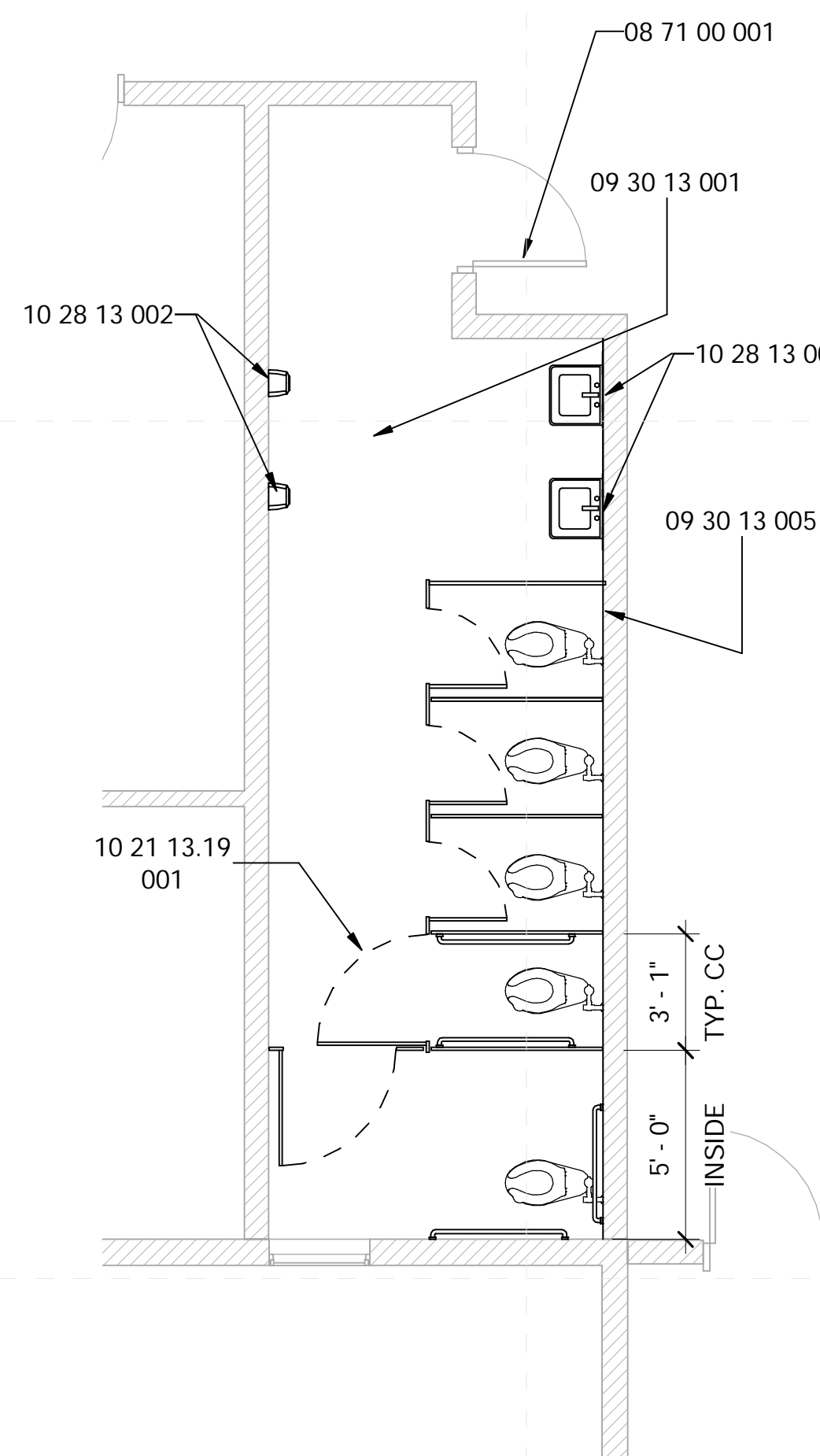
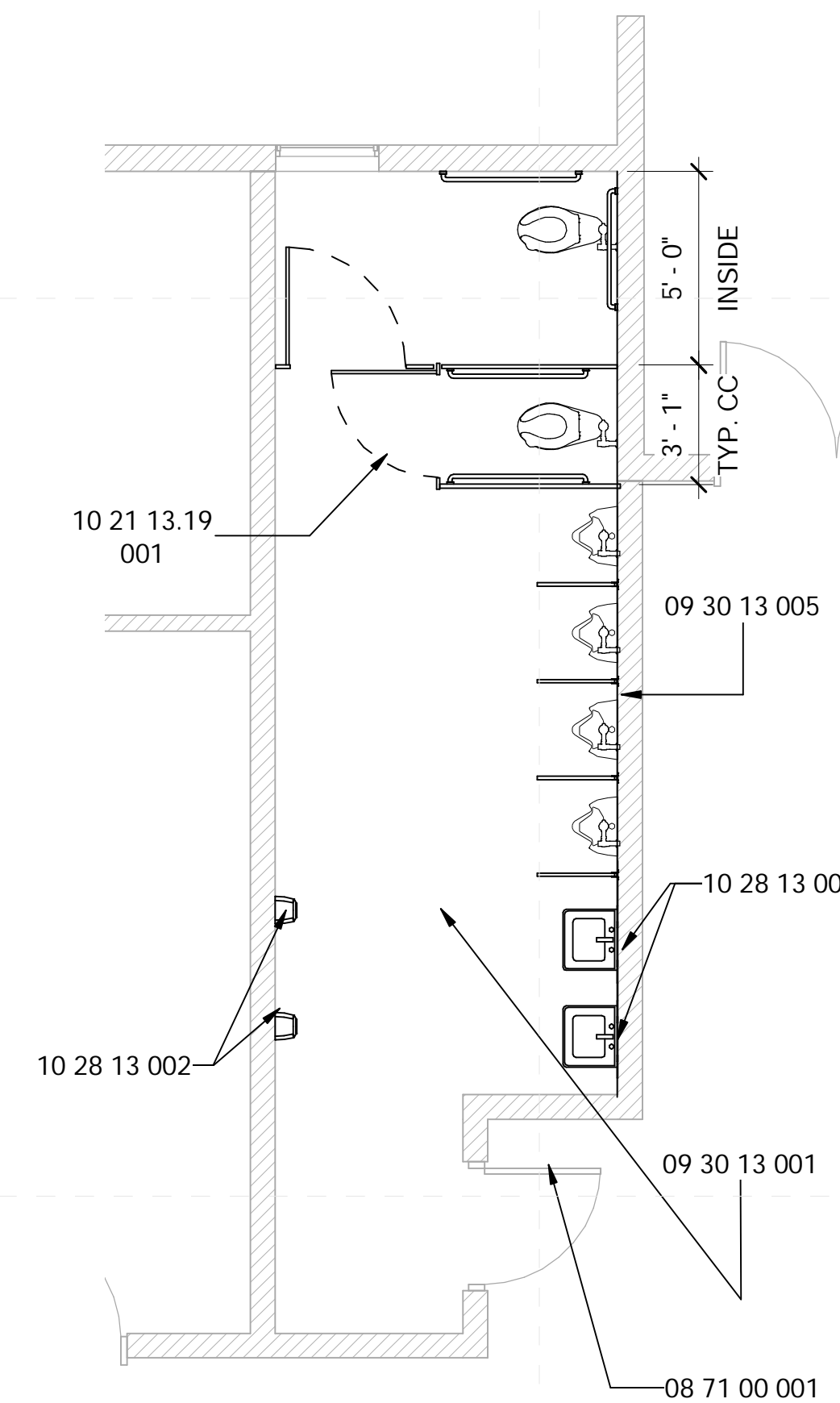

2 Main Floor - NW Toilets - New Construction  
1/4" = 1'-0"



Not For Construction

Merritt Middle School Renovations  
705 Kinlock Rd  
Indianola, MS 38751

Schematic Design

Project No 21027  
Date 3 January 2018  
Revisions Rev Date

General Finish Plan Notes

1. All flooring transitions are to occur at center line of door panel.
2. Install new tile at floors.
3. New Fixture locations shall be coordinated with mechanical sheets.
4. Install new tile base at all walls in bathrooms
5. Install new grab bars at all ADA & AMB toilets
6. Paint all Exposed CMU at bathroom interiors with epoxy paint.
7. Install moisture resistant back board at all new tile.

Specific Notes

02 41 19 002	Dashed lines indicated extent of demoed work
08 71 00 001	Replace all door hardware with new at existing leaf
09 30 13 001	Install new floor tile; slope to floor drain is drain provided.
09 30 13 005	Install new wall tile flush and straight, floor to ceiling at this plumbing wall only
10 21 13.19 001	Install new toilet partitions (typical)
10 28 13 001	Install wall hung mirror here; center over fixture unless noted otherwise
10 28 13 002	Install hand dryer here; coordinate with electrical & mechanical
22 42 00 001	Coordinate new fixture installations with mechanical, typical for new

General Demolition Notes

1. Where floor transitions from new floor to existing floor, a floor transition strip is to be provided. A knock-down frame is to be provided in place of the existing frame where the opening is a part of corridor.
2. Remove all existing flooring, ceiling tile, rubber base, etc., where shown to be replaced by new materials in the finish schedule. RE: Floors plans, RCP, and Finish Schedule
3. Owner has right of refusal for all demo work. If not retained, GC to be responsible for disposal.
4. Verify all existing conditions. Notify architect of any discrepancies between the existing conditions and these documents. The Contractor is to consider the additional work required by any discrepancies to be included in this Contract.
5. Burying or Burning of materials will not be permitted on site.
6. Repair any damage caused to building construction identified to remain.
7. Refer to other discipline drawings for additional demolition information as noted
8. Schedule with the Owner any demolition that involves exposing to the weather the interior portions of building to remain. This work is to be performed during good, dry weather or temporary waterproof barrier walls shall be constructed at all occurrences where the demolition exposes weather to the interior of portions of buildings to remain.
9. Existing loose school property to be the responsibility of the school district, removal of property by owner to be coordinated between the contractor and school district.
10. Where areas are removed or altered, patch, repair, & paint to match adjacent surface material and finish.
11. Remove all tile within bathrooms (floor & wall).
12. Remove partitions and existing fixtures.

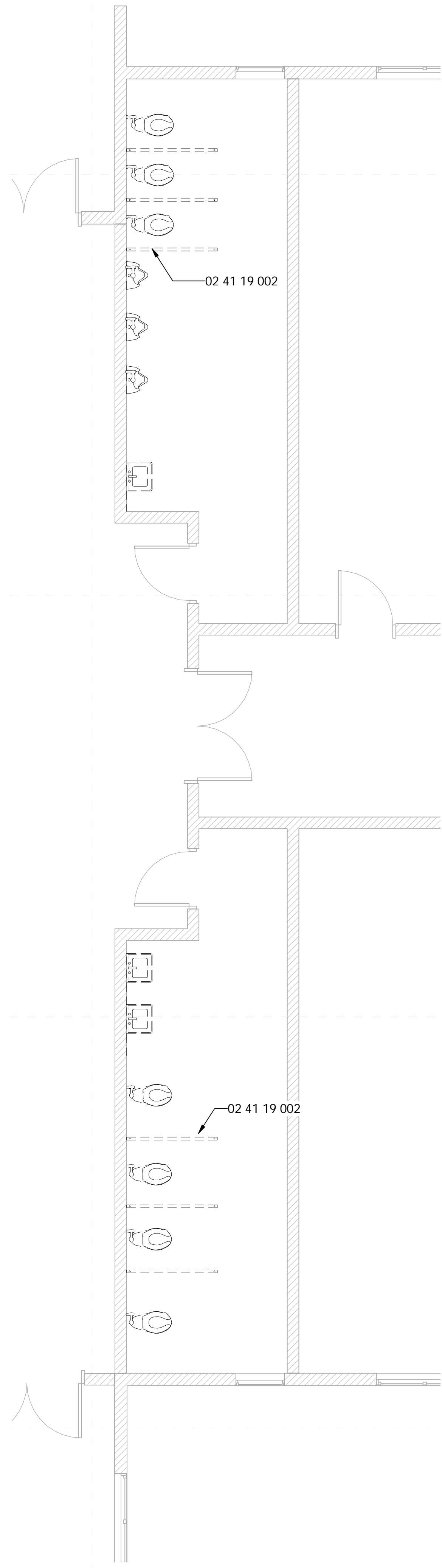

1 Main Floor - NE Toilets - Existing  
1/4" = 1'-0"

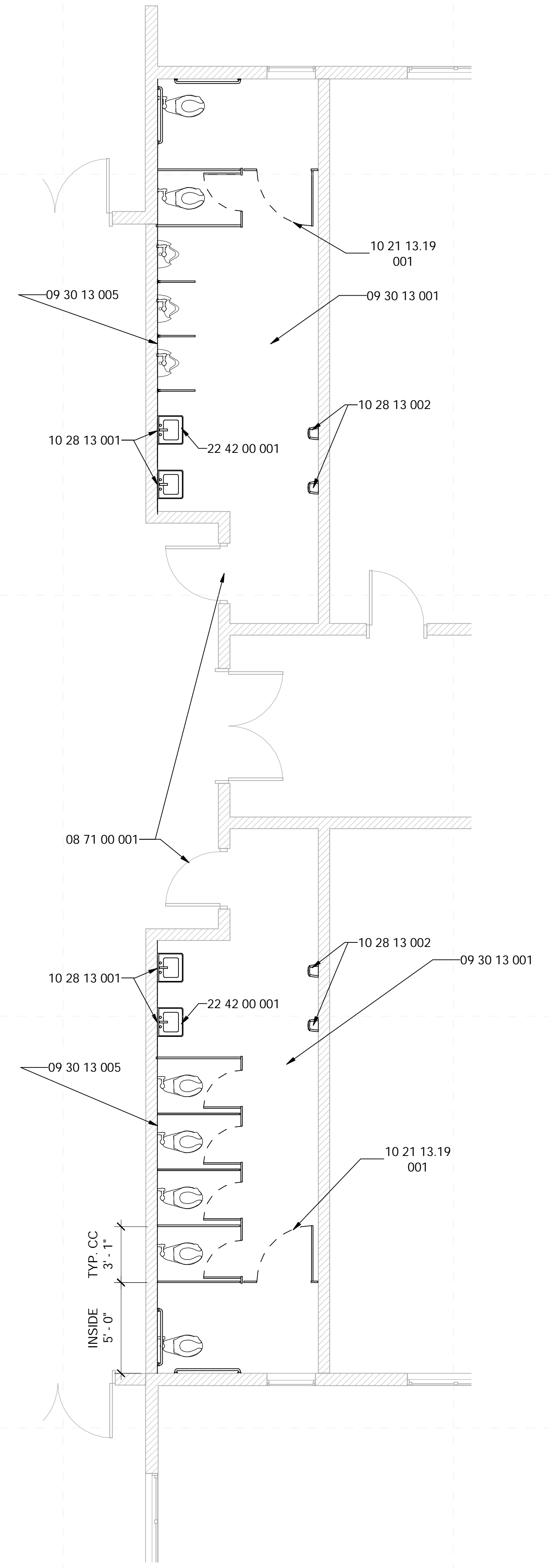

2 Main Floor - NE Toilets - New Construction  
1/4" = 1'-0"

**Not For Construction**

**Merritt Middle School Renovations**  
705 Kinlock Rd  
Indianola, MS 38751

Schematic Design

Project No 21027  
Date 3 January 2018  
Revisions Rev Date

**A-403**

Central West Toilets

**General Finish Plan Notes**

1. All flooring transitions are to occur at center line of door panel.
2. Install new tile at floors.
3. New Fixture locations shall be coordinated with mechanical sheets.
4. Install new tile base at all walls in bathrooms
5. Install new grab bars at all ADA & AMB toilets
6. Paint all Exposed CMU at bathroom interiors with epoxy paint.
7. Install moisture resistant back board at all new tile.

**Specific Notes**

02 41 19 002	Dashed lines indicated extent of demoed work
08 71 00 001	Replace all door hardware with new at existing leaf
09 30 13 001	Install new floor tile: slope to floor drain is drain provided
09 30 13 002	Install new wall tile flush and straight, floor to ceiling
10 21 13.19 001	Install new toilet partitions (typical)
10 28 13 001	Install wall hung mirror here: center over fixture unless noted otherwise
10 28 13 002	Install hand dryer here: coordinate with electrical & mechanical
22 42 00 001	Coordinate new fixture installations with mechanical, typical for new

**General Demolition Notes**

1. Where floor transitions from new floor to existing floor, a floor transition strip is to be provided. A knock-down frame is to be provided in place of the existing frame where the opening is a part of corridor.
2. Remove all existing flooring, ceiling tile, rubber base, etc., where shown to be replaced by new materials in the finish schedule. RE: Floors plans, RCP, and Finish Schedule
3. Owner has right of refusal for all demo work. If not retained, GC to be responsible for disposal.
4. Verify all existing conditions. Notify architect of any discrepancies between the existing conditions and these documents. The Contractor is to consider the additional work required by any discrepancies to be included in this Contract.
5. Burying or Burning of materials will not be permitted on site.
6. Repair any damage caused to building construction identified to remain.
7. Refer to other discipline drawings for additional demolition information as noted
8. Schedule with the Owner any demolition that involves exposing to the weather the interior portions of building to remain. This work is to be performed during good, dry weather or temporary waterproof barrier walls shall be constructed at all occurrences where the demolition exposes weather to the interior of portions of buildings to remain.
9. Existing loose school property to be the responsibility of the school district, removal of property by owner to be coordinated between the contractor and school district.
10. Where areas are removed or altered, patch, repair, & paint to match adjacent surface material and finish.
11. Remove all tile within bathrooms (floor & wall).
12. Remove partitions and existing fixtures.

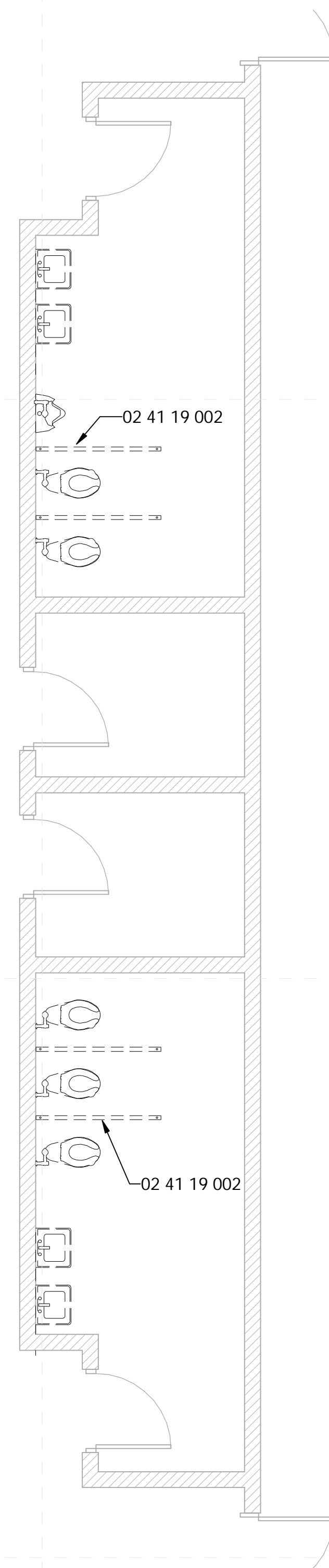

**1 Main Floor - W Toilets - Existing**  
1/4" = 1'-0"

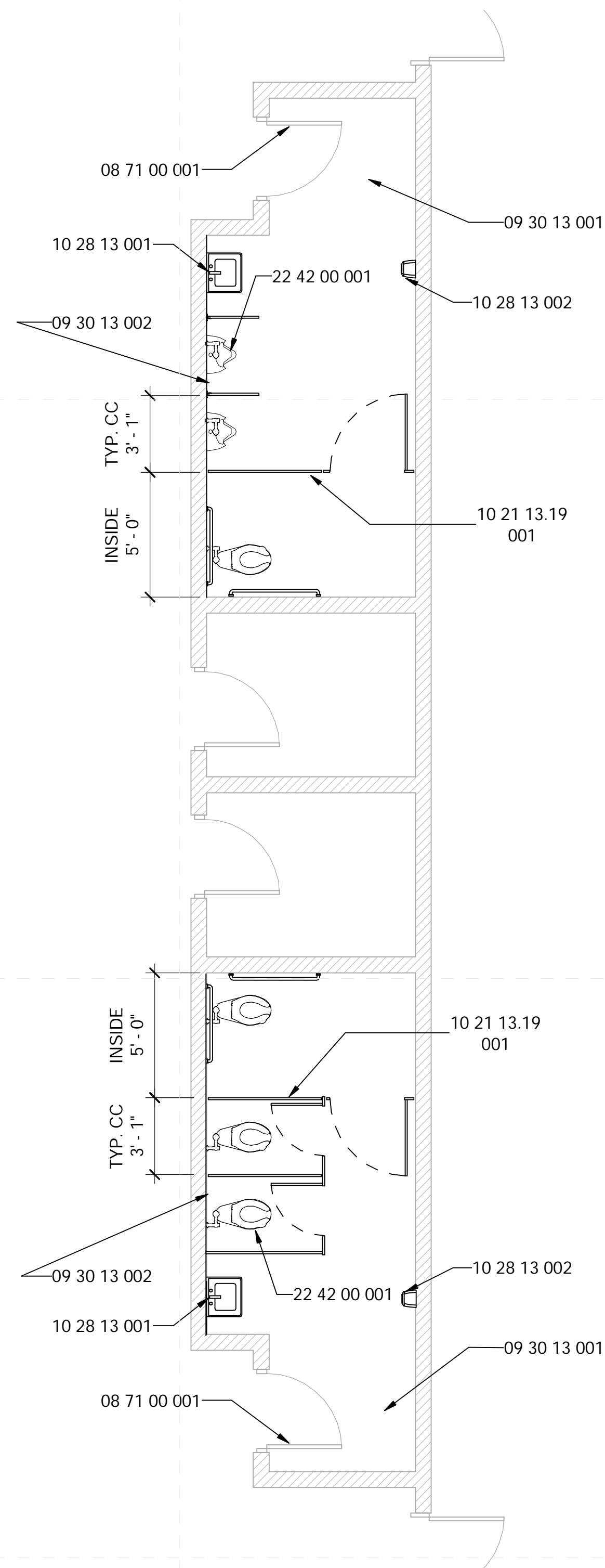

**2 Main Floor - W Toilets - New Construction**  
1/4" = 1'-0"





General Finish Plan Notes

- All flooring transitions are to occur at center line of door panel.
- Install new tile at floors.
- New Fixture locations shall be coordinated with mechanical sheets.
- Install new tile base at all walls in bathrooms
- Install new grab bars at all ADA & AMB toilets
- Paint all Exposed CMU at bathroom interiors with epoxy paint
- Install moisture resistant back board at all new tile.

Specific Notes

02 41 19 002	Dashed lines indicated extent of demoed work
08 71 00 001	Replace all door hardware with new at existing leaf
09 30 13 001	Install new floor tile: slope to floor drain is drain provided
09 30 13 005	Install new wall tile flush and straight, floor to ceiling at this plumbing wall only
10 21 13.19 001	Install new toilet partitions (typical)
10 28 13 001	Install wall hung mirror here: center over fixture unless noted otherwise
10 28 13 002	Install hand dryer here: coordinate with electrical & mechanical
22 42 00 001	Coordinate new fixture installations with mechanical, typical for new

General Demolition Notes

- Where floor transitions from new floor to existing floor, a floor transition strip is to be provided. A knock-down frame is to be provided in place of the existing frame where the opening is a part of corridor.
- Remove all existing flooring, ceiling tile, rubber base, etc., where shown to be replaced by new materials in the finish schedule. RE: Floors plans, RCP, and Finish Schedule
- Owner has right of refusal for all demo work. If not retained, GC to be responsible for disposal.
- Verify all existing conditions. Notify architect of any discrepancies between the existing conditions and these documents. The Contractor is to consider the additional work required by any discrepancies to be included in this Contract.
- Burying or Burning of materials will not be permitted on site.
- Repair any damage caused to building construction identified to remain.
- Refer to other discipline drawings for additional demolition information as noted
- Schedule with the Owner any demolition that involves exposing to the weather the interior portions of building to remain. This work is to be performed during good, dry weather or temporary waterproof barrier walls shall be constructed at all occurrences where the demolition exposes weather to the interior of portions of buildings to remain.
- Existing loose school property to be the responsibility of the school district, removal of property by owner to be coordinated between the contractor and school district.
- Where areas are removed or altered, patch, repair, & paint to match adjacent surface material and finish.
- Remove all tile within bathrooms (floor & wall).
- Remove partitions and existing fixtures.

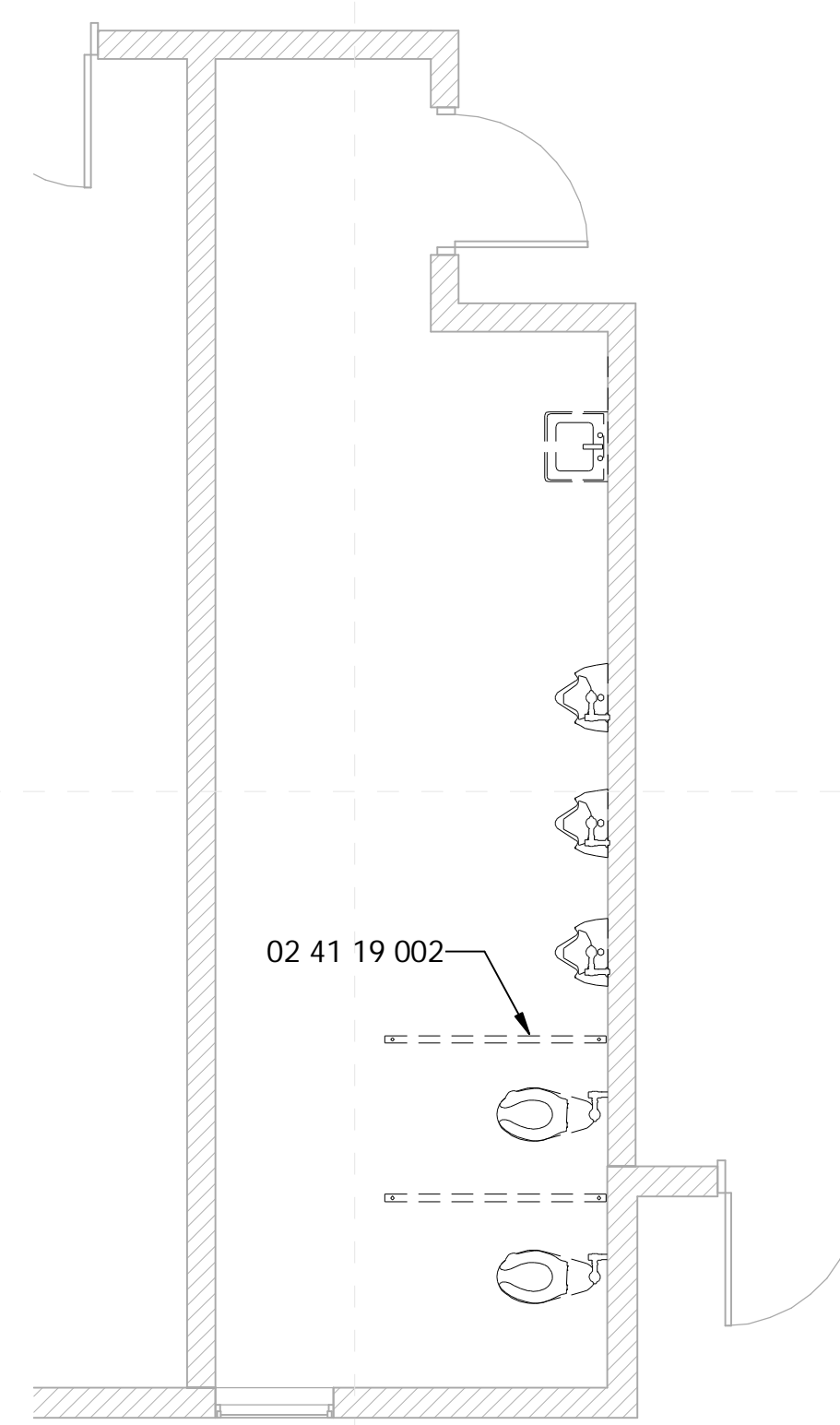
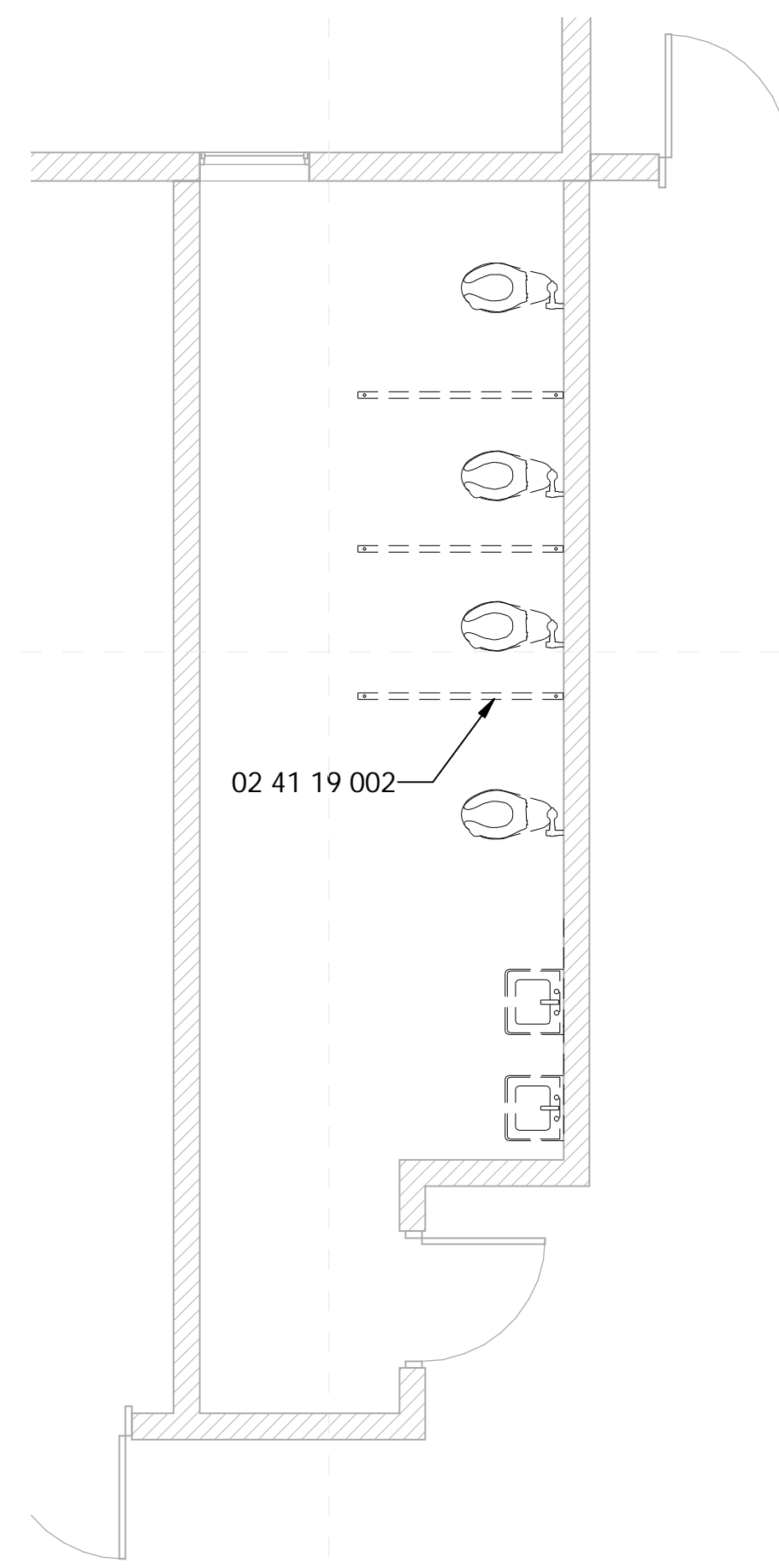

1 Main Floor - SW Toilets - Existing  
1/4" = 1'-0"

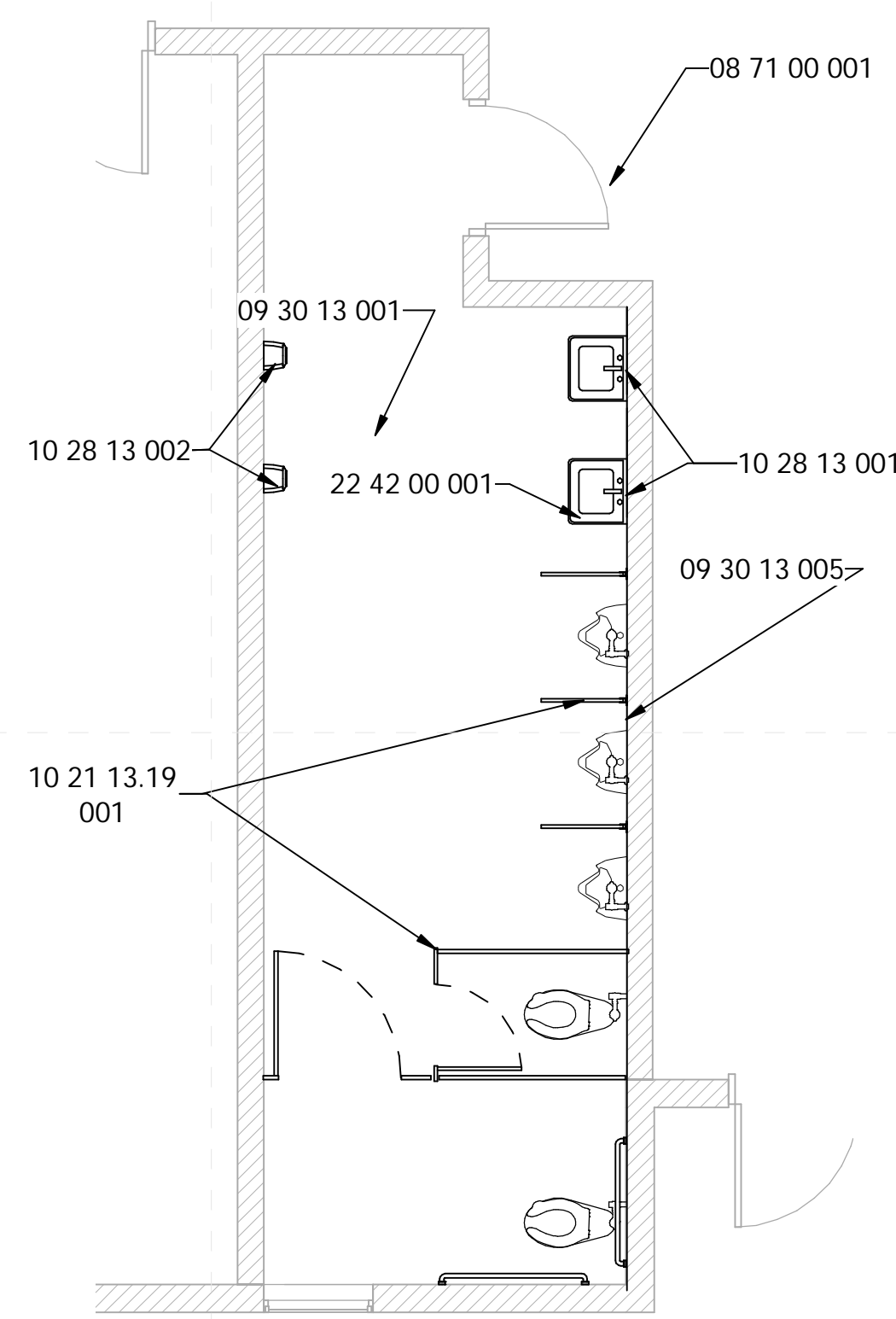
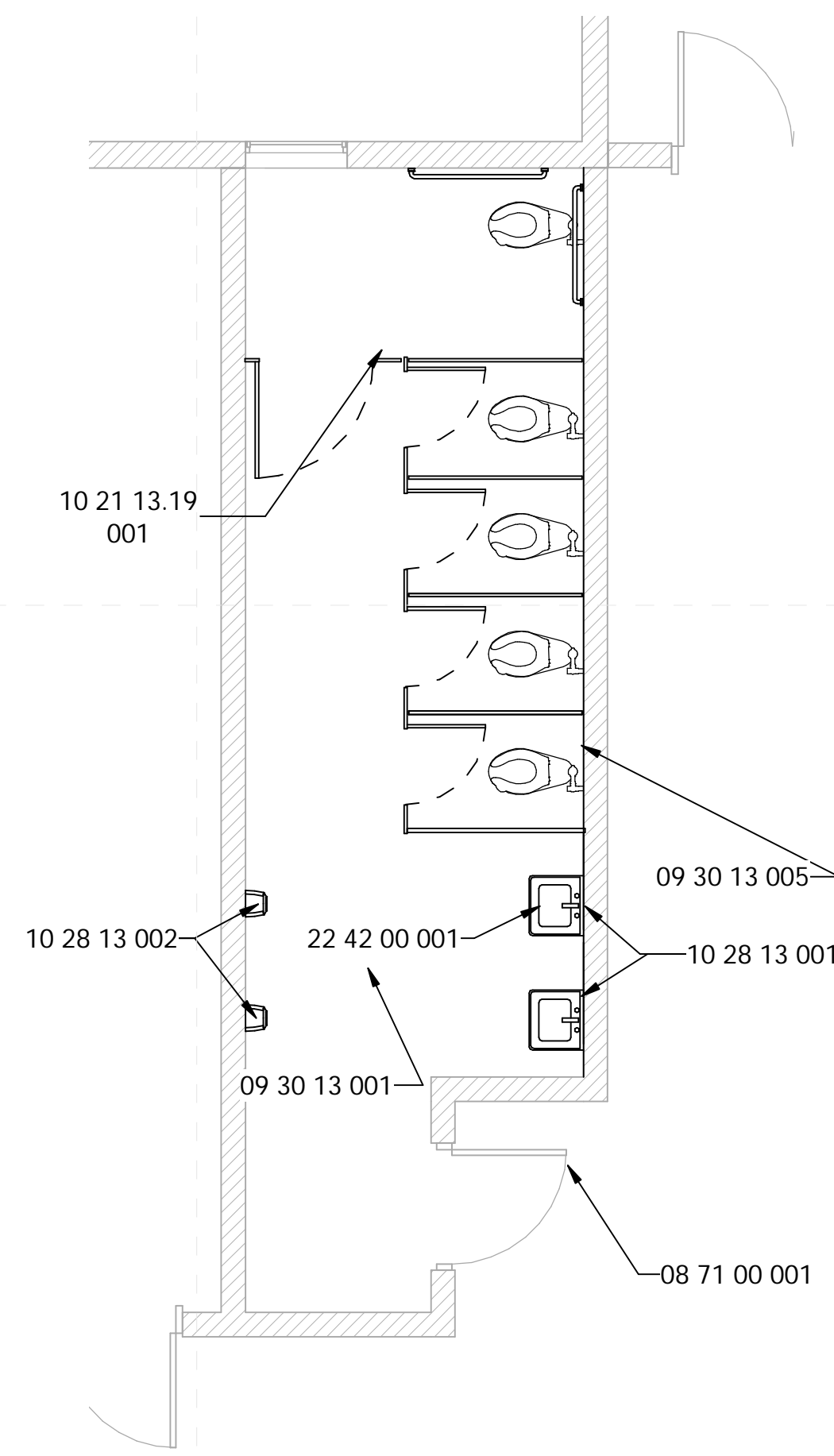

2 Main Floor - SW Toilets - New Construction  
1/4" = 1'-0"



**General Finish Plan Notes**

1. All flooring transitions are to occur at center line of door panel.
2. Install new tile at floors.
3. New Fixture locations shall be coordinated with mechanical sheets.
4. Install new tile base at all walls in bathrooms
5. Install new grab bars at all ADA & AMB toilets
6. Paint all Exposed CMU at bathroom interiors with epoxy paint.
7. Install moisture resistant back board at all new tile.

**Specific Notes**

02 41 19 002	Dashed lines indicated extent of demoed work
08 71 00 001	Replace all door hardware with new at existing leaf
09 30 13 001	Install new floor tile: slope to floor drain is drain provided
09 30 13 002	Install new wall tile flush and straight, floor to ceiling
10 21 13.19 001	Install new toilet partitions (typical)
10 28 13 001	Install wall hung mirror here: center over fixture unless noted otherwise
10 28 13 002	Install hand dryer here: coordinate with electrical & mechanical
22 42 00 001	Coordinate new fixture installations with mechanical, typical for new

**General Demolition Notes**

1. Where floor transitions from new floor to existing floor, a floor transition strip is to be provided. A knock-down frame is to be provided in place of the existing frame where the opening is a part of corridor.
2. Remove all existing flooring, ceiling tile, rubber base, etc.. where shown to be replaced by new materials in the finish schedule. RE: Floors plans, RCP, and Finish Schedule
3. Owner has right of refusal for all demo work. If not retained, GC to be responsible for disposal.
4. Verify all existing conditions. Notify architect of any discrepancies between the existing conditions and these documents. The Contractor is to consider the additional work required by any discrepancies to be included in this Contract.
5. Burying or Burning of materials will not be permitted on site.
6. Repair any damage caused to building construction identified to remain.
7. Refer to other discipline drawings for additional demolition information as noted
8. Schedule with the Owner any demolition that involves exposing to the weather the interior portions of building to remain. This work is to be performed during good, dry weather or temporary waterproof barrier walls shall be constructed at all occurrences where the demolition exposes weather to the interior of portions of buildings to remain.
9. Existing loose school property to be the responsibility of the school district, removal of property by owner to be coordinated between the contractor and school district.
10. Where areas are removed or altered, patch, repair, & paint to match adjacent surface material and finish.
11. Remove all tile within bathrooms (floor & wall).
12. Remove partitions and existing fixtures.

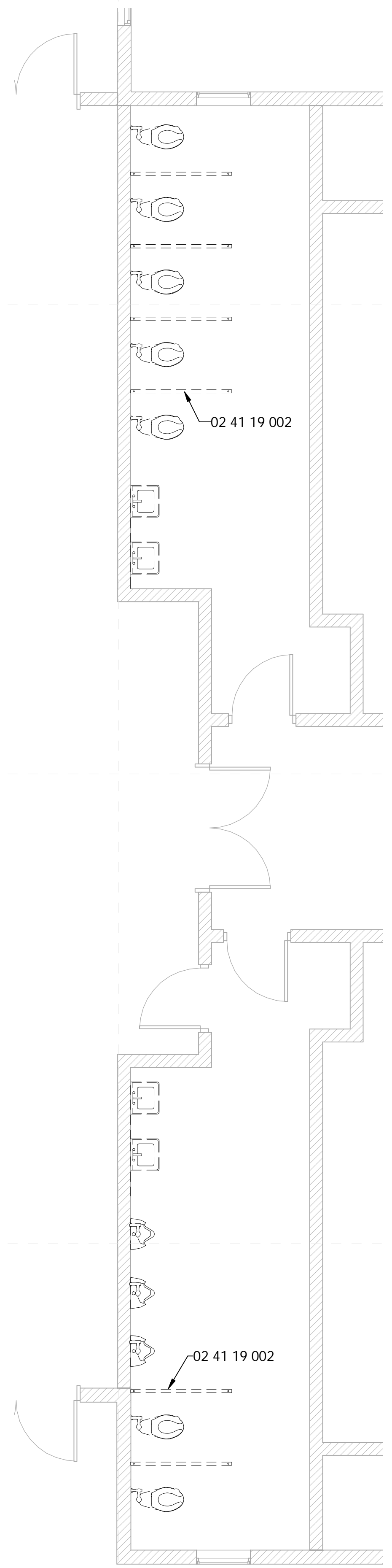

**1** Main Floor - SE Toilets - Existing  
1/4" = 1'-0"

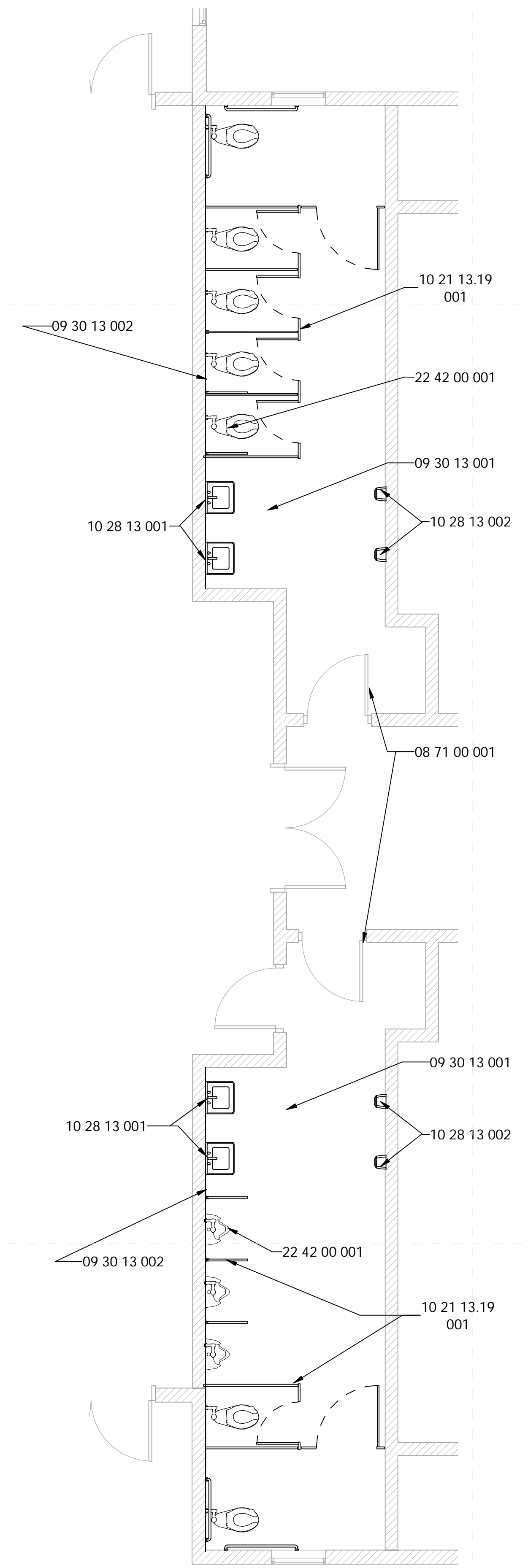











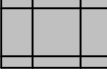
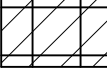

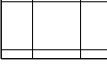
**2** Main Floor - SE Toilets - New Construction  
1/4" = 1'-0"

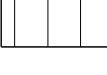

General RCP Notes

1. All ceiling heights shall be same as existing or lower, unless noted otherwise.
2. Repair/replace any and all ceiling damaged due to construction activities.
3. Bent ceiling grid damaged due to construction activities shall be replaced or bent to appear as new in shape.

Ceiling Legend

-  Moisture Resistant Acoustical Lay In Ceiling
-  Colored Acoustical Lay In Ceiling
-  Vinyl Faced Acoustical Lay In Ceiling
-  Gypsum Board Ceiling
-  2x2 Acoustical Lay In Ceiling
-  Plaster/Stucco
-  Concealed Fastener Painted Metal Soffit
-  2x2 Fluorescent Fixture
-  Surface-Mounted Fluorescent Light Fixture
-  Recessed Can Light Fixture
-  HVAC Supply Grille
-  HVAC Return Grille
-  Exterior Wall Light
-  Interior Wall Light
-  Open to Structure (OTS)

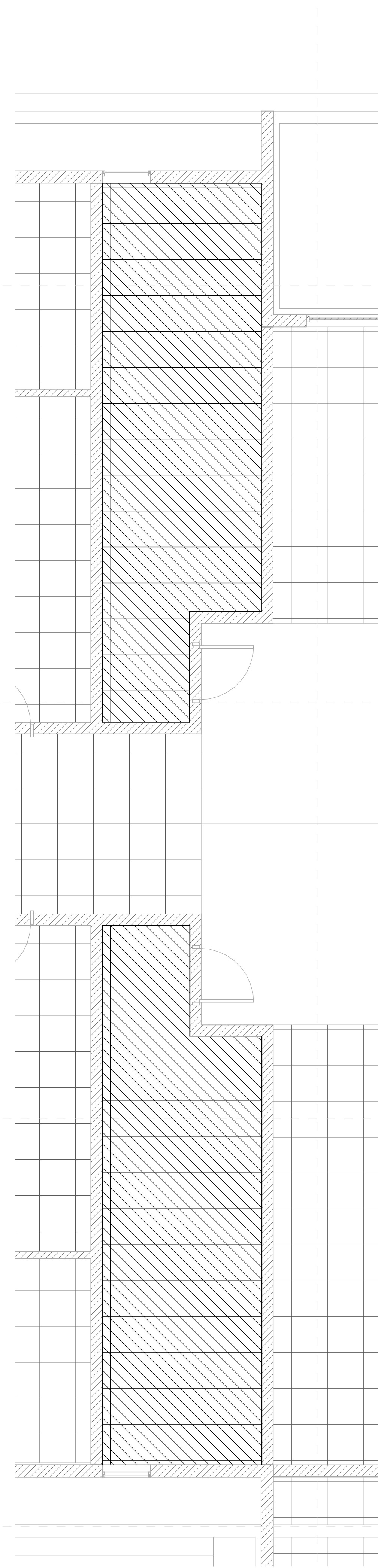

1 RCP - NW Toilets - NC  
1/4" = 1'-0"

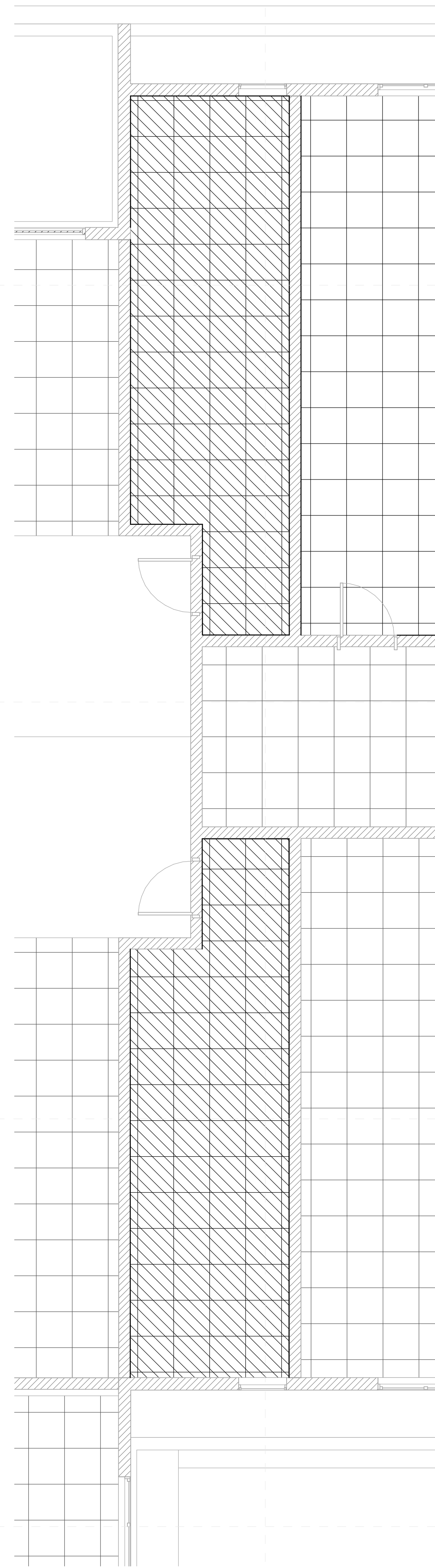

2 RCP - NE Toilets - NC  
1/4" = 1'-0"

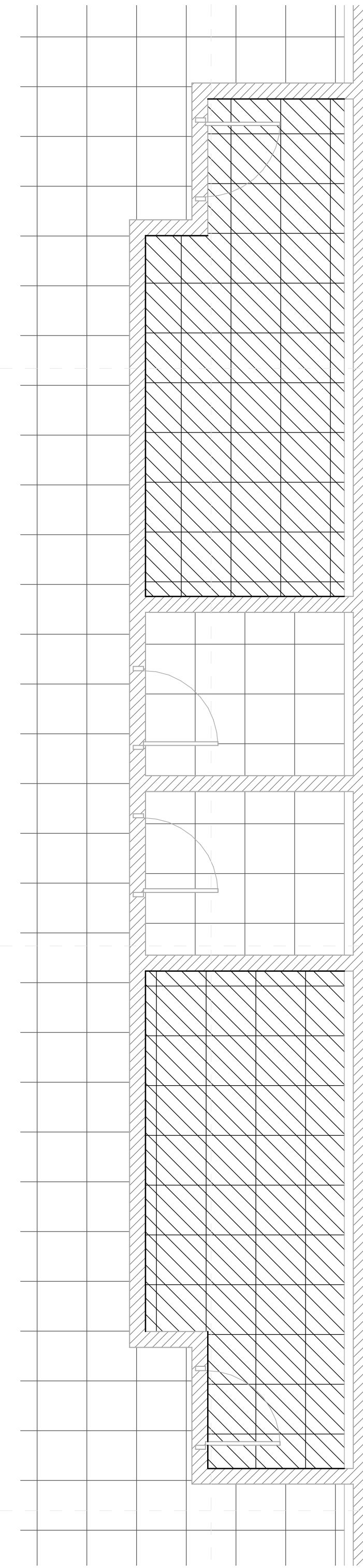

3 RCP - W Toilets - NC  
1/4" = 1'-0"

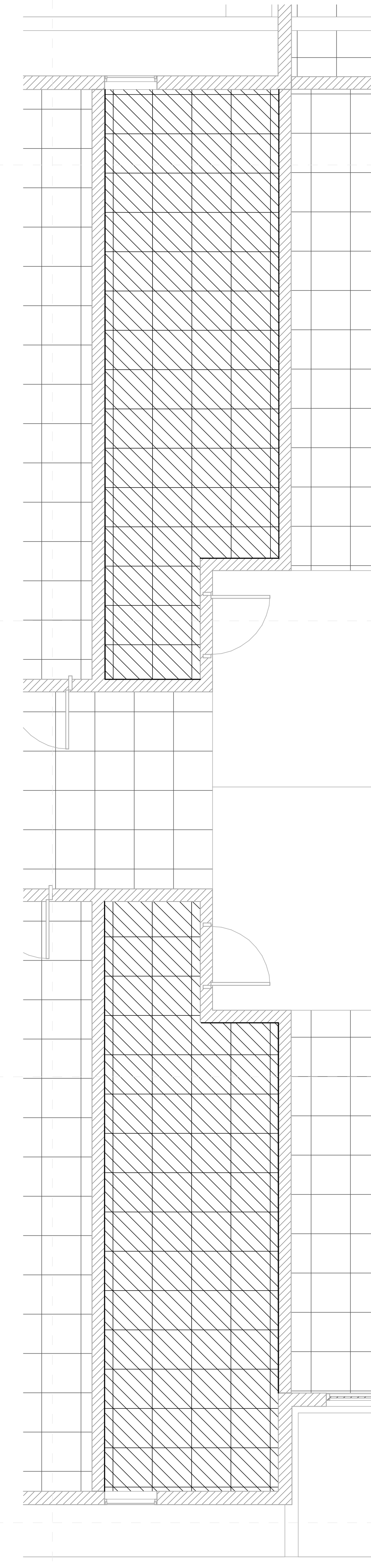

4 RCP - SW Toilets - NC  
1/4" = 1'-0"

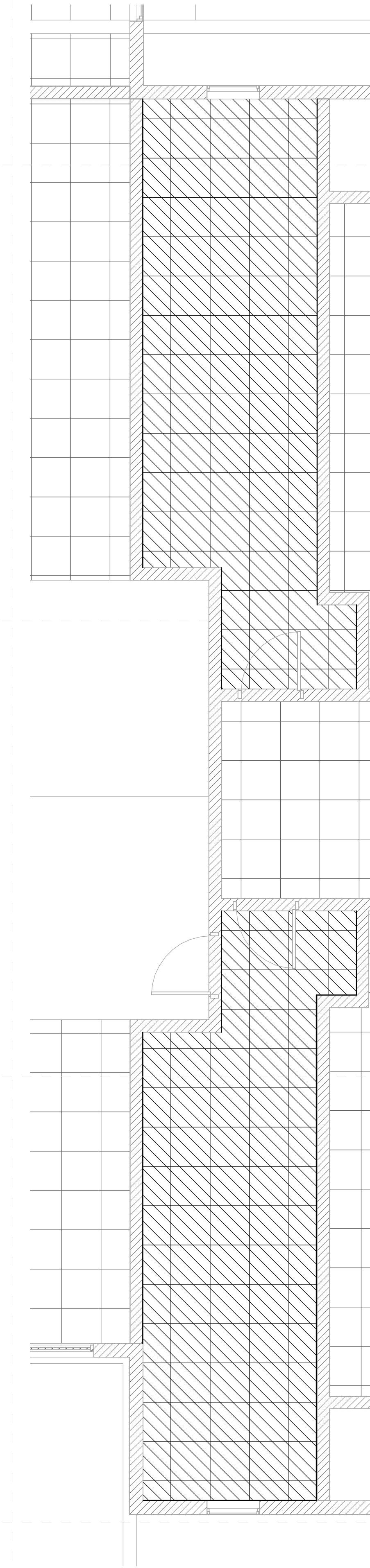

5 RCP - SE Toilets - NC  
1/4" = 1'-0"