

**Not For
Construction**

Specific Notes

22 47 13 001 Install double drinking fountain here: coordinate with mechanical & electrical drawings

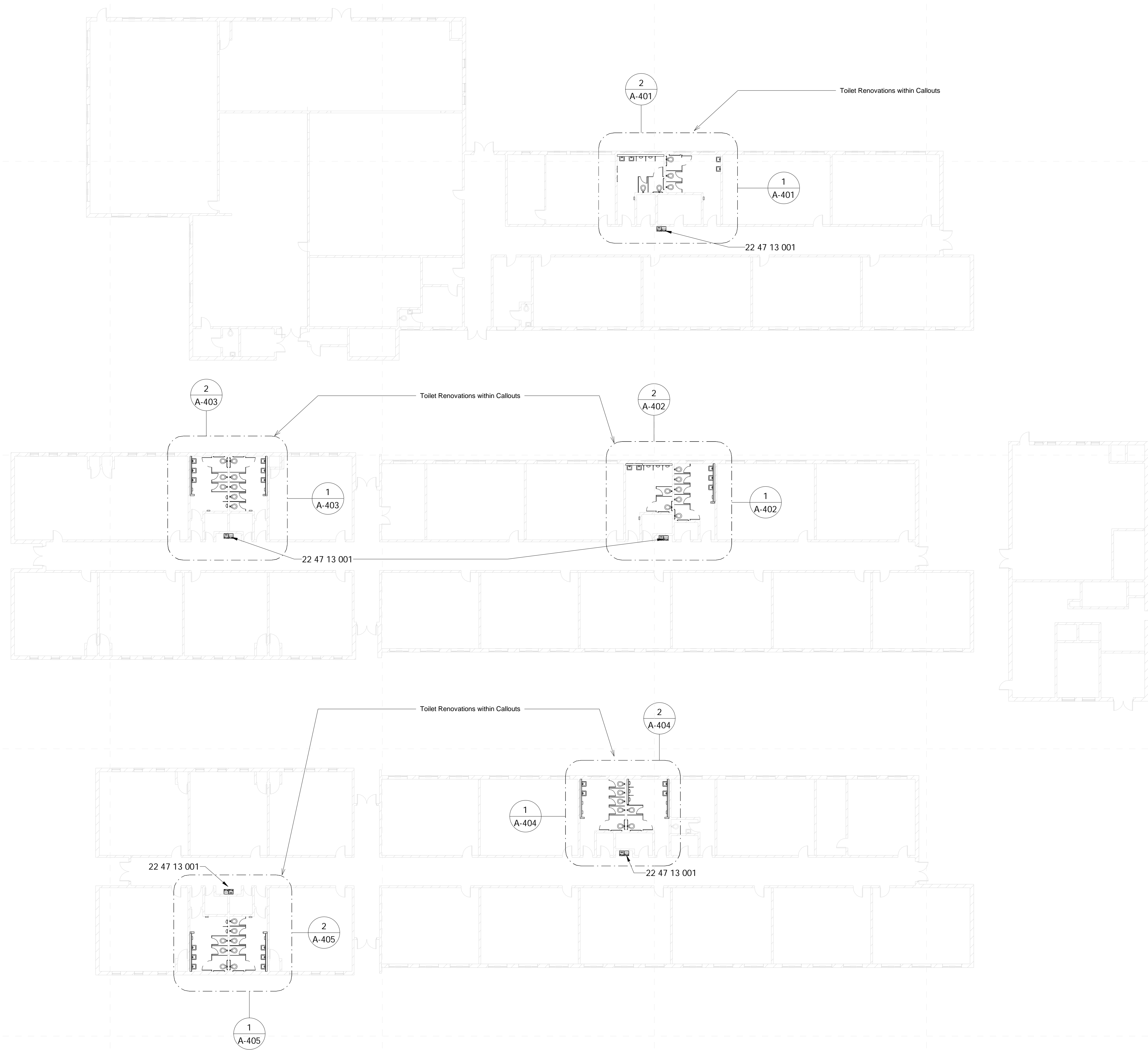

1 Main Floor - New Construction
1/16" = 1'-0"

Carver Elementary School
404 Jefferson St. Indianola, MS 38751

Schematic
Design

| Project No | 00000 |
|------------|------------|
| Date | Issue Date |
| Revisions | Rev Date |
| | |
| | |
| | |
| | |
| | |
| | |
| | |
| | |
| | |
| | |

Not For Construction

Carver Elementary School
404 Jefferson St. Indianola, MS 38751

Schematic Design

Project No 00000
Date Issue Date
Revisions Rev Date

General RCP Notes

- All ceiling heights shall be same as existing or lower, unless noted otherwise.
- Repair/replace any and all ceiling damaged due to construction activities.
- Bent ceiling grid damaged due to construction activities shall be replaced or bent to appear as new in shape.

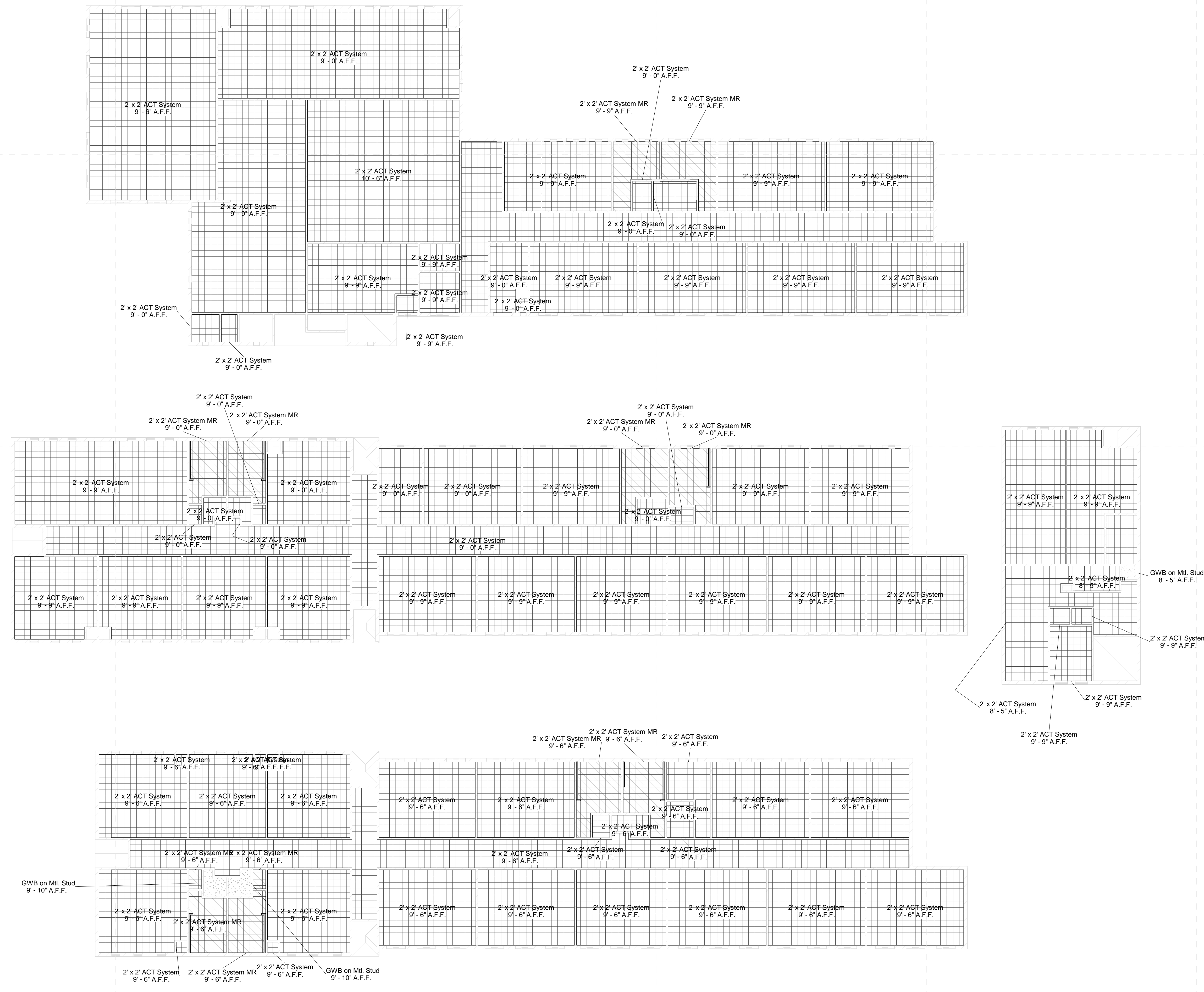

Ceiling Legend

- Moisture Resistant Acoustical Lay In Ceiling
- Colored Acoustical Lay In Ceiling
- Vinyl Faced Acoustical Lay In Ceiling
- Gypsum Board Ceiling
- 2x2 Acoustical Lay In Ceiling
- Plaster/Stucco
- Concealed Fastener Painted Metal Soffit
- 2x2 Fluorescent Fixture
- Surface-Mounted Fluorescent Light Fixture
- Recessed Can Light Fixture
- HVAC Supply Grille
- HVAC Return Grille
- Exterior Wall Light
- Interior Wall Light
- Open to Structure (OTS)

1 RCP - New Construction
1/16" = 1'-0"

10/5/2021 10:58:52 AM D:\my_stuff\BUSINESS\work\2019\dalePartners\21027 - Sunflower County\modals\21027 Carver Elementary School.rvt

Not For Construction

Carver Elementary School
404 Jefferson St. Indianola, MS 38751

Schematic Design

| | |
|------------|------------|
| Project No | 00000 |
| Date | Issue Date |
| Revisions | Rev Date |

A-401

West Toilets

General Finish Plan Notes

- All flooring transitions are to occur at center line of door panel.
- Install new tile at floors.
- New Fixture locations shall be coordinated with mechanical sheets.
- Install new wall tile flush and straight with accent top piece, floor to 3'-8" AFF; typical at bathroom interior unless noted otherwise
- Install new tile base at all walls in bathrooms
- Install new grab bars at all ADA & AMB toilets
- Install moisture resistant back board at all new tile.
- Paint all exposed CMU at renovated toilets.

Specific Notes

| | |
|-----------------|---------------------------------------------------------------------------------------------------------------------------------------------------------------|
| 02 41 19 002 | Dashed lines indicated extent of demoed work |
| 08 71 00 001 | Replace all door hardware with new at existing leaf |
| 09 30 13 001 | Install new floor tile: slope to floor drain is drain provided |
| 09 30 13 002 | Install new wall tile flush and straight, floor to ceiling |
| 09 30 13 003 | Install new wall tile flush and straight with accent top piece, floor to partial wall/window sill height; typical at bathroom interior unless noted otherwise |
| 09 30 13 006 | Install accent tile at this wall |
| 10 21 13.19 001 | Install new toilet partitions (typical) |
| 10 28 13 001 | Install wall hung mirror here: center over fixture unless noted otherwise |
| 10 28 13 002 | Install hand dryer here: coordinate with electrical & mechanical |
| 22 42 00 001 | Coordinate new fixture installations with mechanical, typical for new |

General Demolition Notes

- Where floor transitions from new floor to existing floor, a floor transition strip is to be provided. A knock-down frame is to be provided in place of the existing frame where the opening is a part of corridor.
- Remove all existing flooring, ceiling tile, rubber base, etc., where shown to be replaced by new materials in the finish schedule. RE: Floors plans, RCP, and Finish Schedule
- Owner has right of refusal for all demo work. If not retained, GC to be responsible for disposal.
- Verify all existing conditions. Notify architect of any discrepancies between the existing conditions and these documents. The Contractor is to consider the additional work required by any discrepancies to be included in this Contract.
- Burying or Burning of materials will not be permitted on site.
- Repair any damage caused to building construction identified to remain.
- Refer to other discipline drawings for additional demolition information as noted
- Schedule with the Owner any demolition that involves exposing to the weather the interior portions of building to remain. This work is to be performed during good, dry weather or temporary waterproof barrier walls shall be constructed at all occurrences where the demolition exposes weather to the interior of portions of buildings to remain.
- Existing loose school property to be the responsibility of the school district, removal of property by owner to be coordinated between the contractor and school district.
- Where areas are removed or altered, patch, repair, & paint to match adjacent surface material and finish.

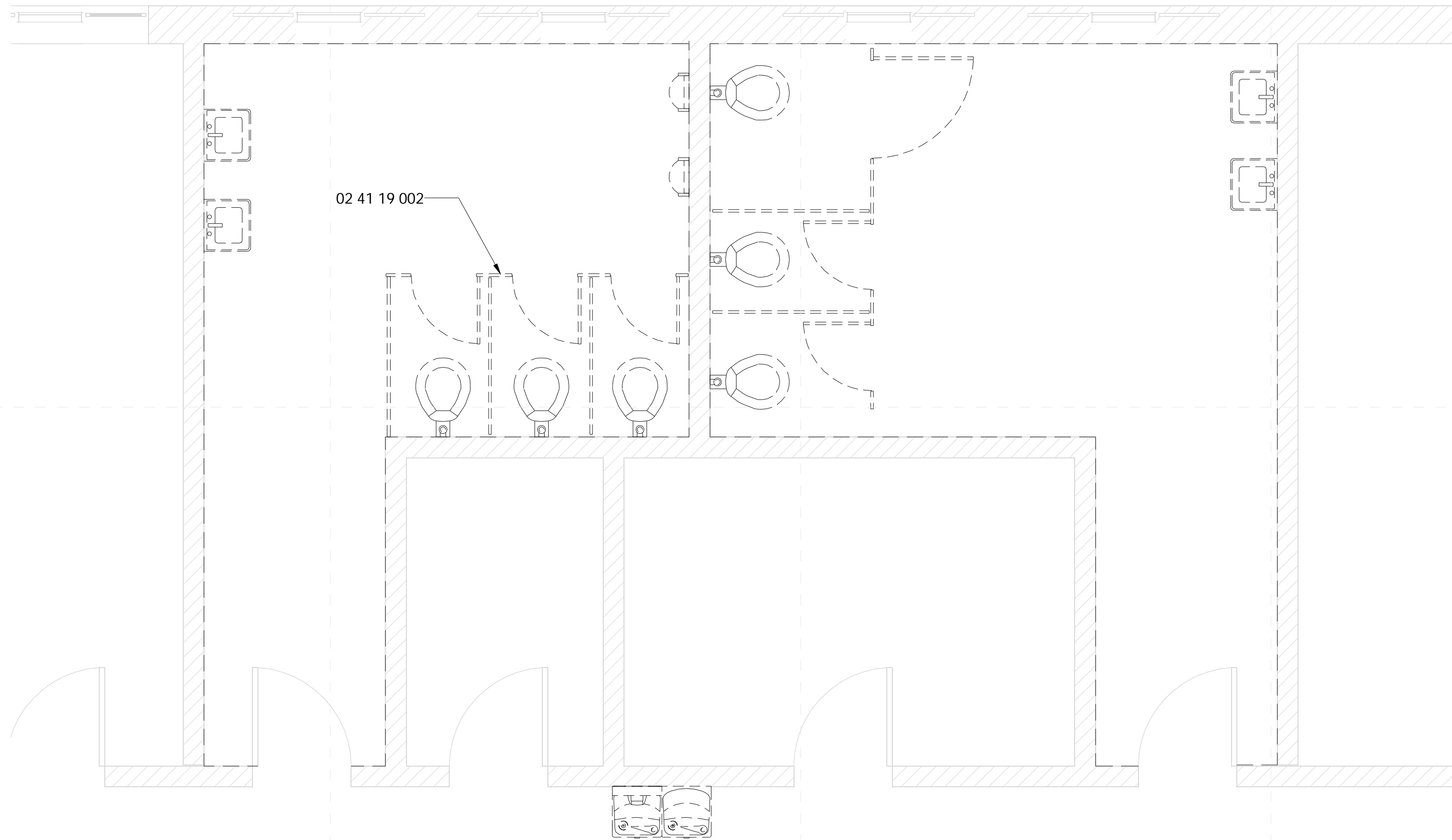
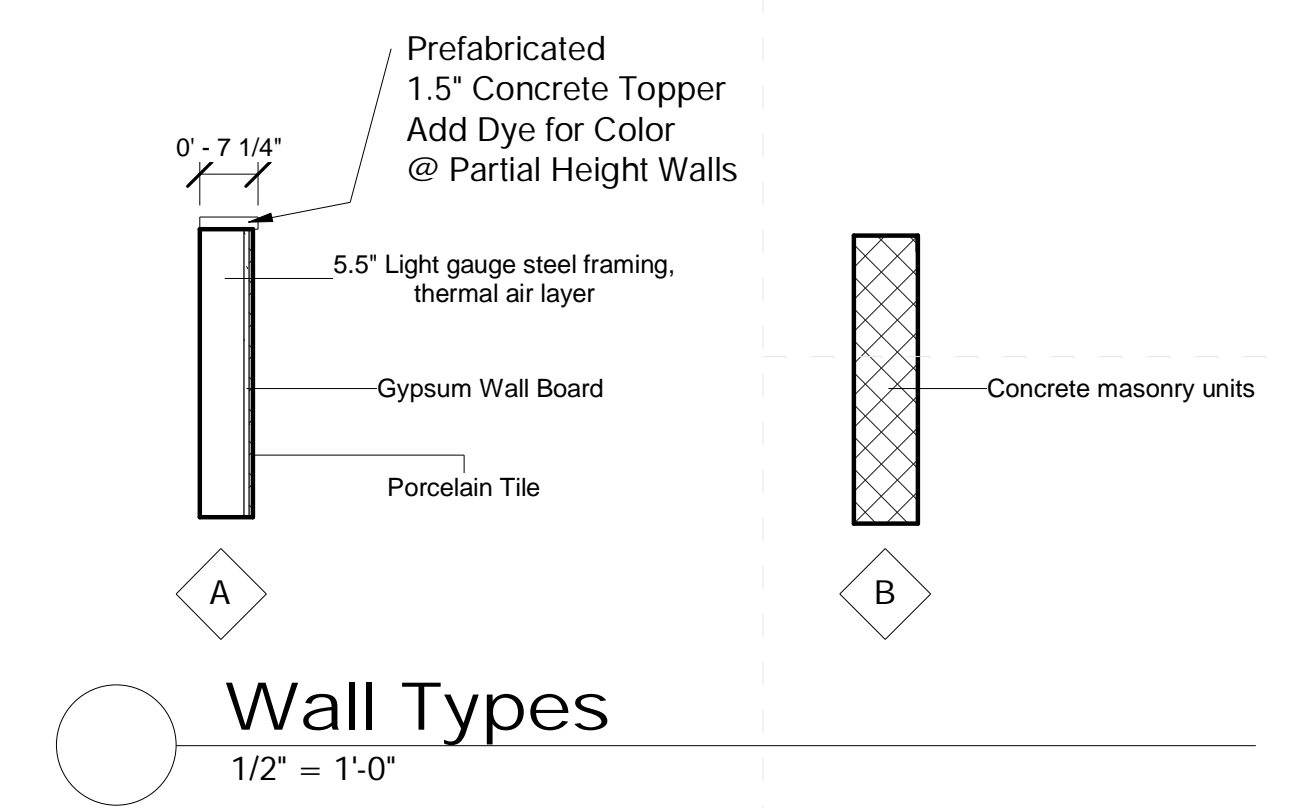

2 Main Floor - Existing - W Toilets
3/8" = 1'-0"

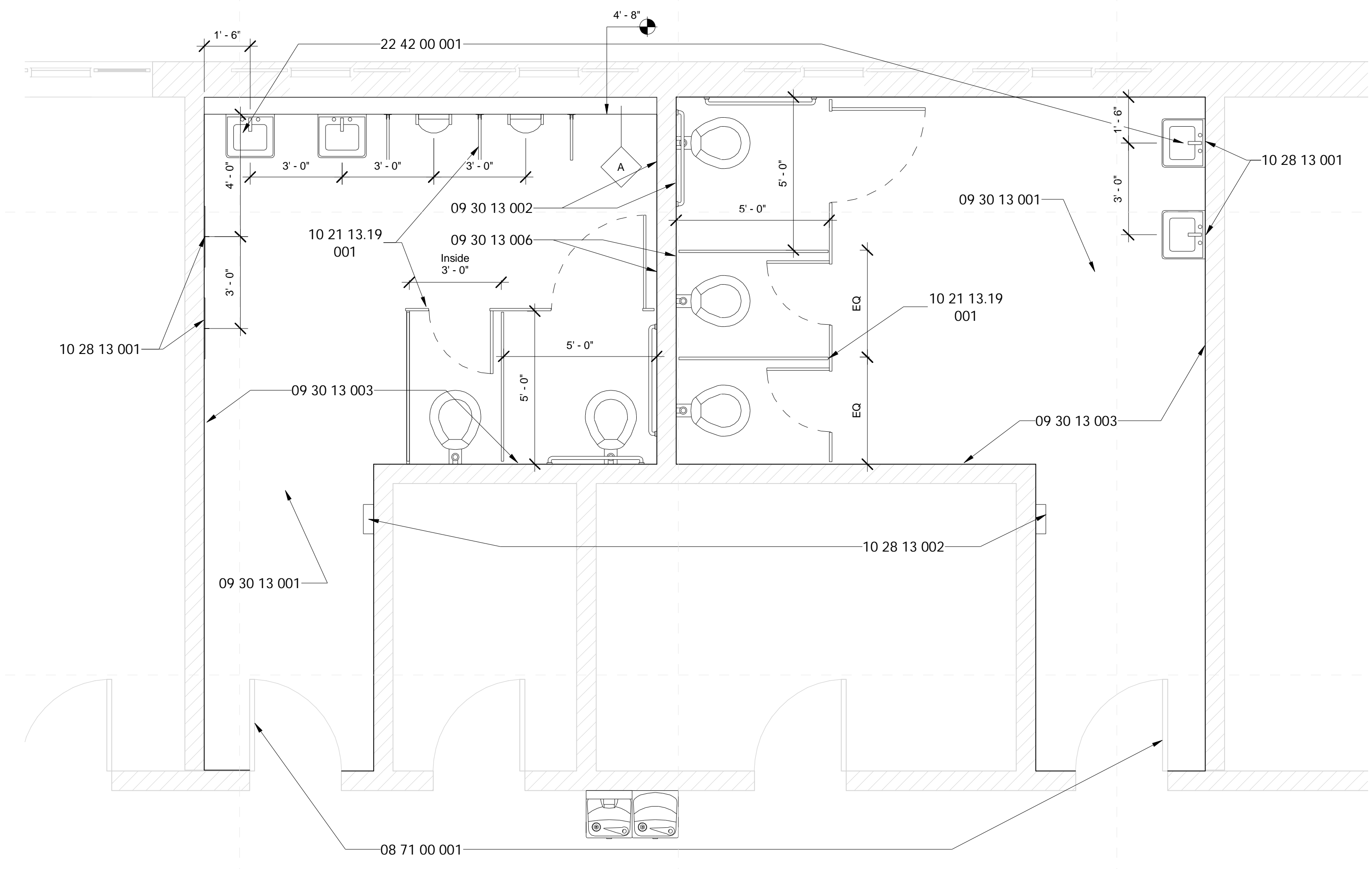

1 Main Floor - New Construction - W Toilets
3/8" = 1'-0"

10/5/2021 10:58:54 AM D:\my_stuff\BUSINESS\SS\work\2019_dale\Partners\21027_Carver Elementary School.rvt

Not For Construction

Carver Elementary School
404 Jefferson St. Indianola, MS 38751

Schematic Design

| | |
|------------|------------|
| Project No | 00000 |
| Date | Issue Date |
| Revisions | Rev Date |

A-402
Central North Toilets

General Finish Plan Notes

- All flooring transitions are to occur at center line of door panel.
- Install new tile at floors.
- New Fixture locations shall be coordinated with mechanical sheets.
- Install new wall tile flush and straight with accent top piece, floor to 3'-8" AFF; typical at bathroom interior unless noted otherwise
- Install new tile base at all walls in bathrooms
- Install new grab bars at all ADA & AMB toilets
- Install moisture resistant back board at all new tile.
- Paint all exposed CMU at renovated toilets.

Specific Notes

- 08 71 00 001 Replace all door hardware with new at existing leaf
- 09 30 13 001 Install new floor tile: slope to floor drain is drain provided
- 09 30 13 002 Install new wall tile flush and straight, floor to ceiling
- 09 30 13 003 Install new wall tile flush and straight with accent top piece, floor to partial wall/window sill height; typical at bathroom interior unless noted otherwise
- 09 30 13 006 Install accent tile at this wall
- 10 21 13.19 001 Install new toilet partitions (typical)
- 10 28 13 001 Install wall hung mirror here: center over fixture unless noted otherwise
- 10 28 13 002 Install hand dryer here: coordinate with electrical & mechanical
- 22 42 00 001 Coordinate new fixture installations with mechanical, typical for new

General Demolition Notes

- Where floor transitions from new floor to existing floor, a floor transition strip is to be provided. A knock-down frame is to be provided in place of the existing frame where the opening is a part of corridor.
- Remove all existing flooring: ceiling tile, rubber base, etc., where shown to be replaced by new materials in the finish schedule. RE: Floors plans, RCP, and Finish Schedule.
- Owner has right of refusal for all demo work. If not retained, GC to be responsible for disposal.
- Verify all existing conditions. Notify architect of any discrepancies between the existing conditions and these documents. The Contractor is to consider the additional work required by any discrepancies to be included in this Contract.
- Burying or Burning of materials will not be permitted on site.
- Repair any damage caused to building construction identified to remain.
- Refer to other discipline drawings for additional demolition information as noted
- Schedule with the Owner any demolition that involves exposing to the weather the interior portions of building to remain. This work is to be performed during good, dry weather or temporary waterproof barrier walls shall be constructed at all occurrences where the demolition exposes weather to the interior of portions of buildings to remain.
- Existing loose school property to be the responsibility of the school district, removal of property by owner to be coordinated between the contractor and school district.
- Where areas are removed or altered, patch, repair, & paint to match adjacent surface material and finish.

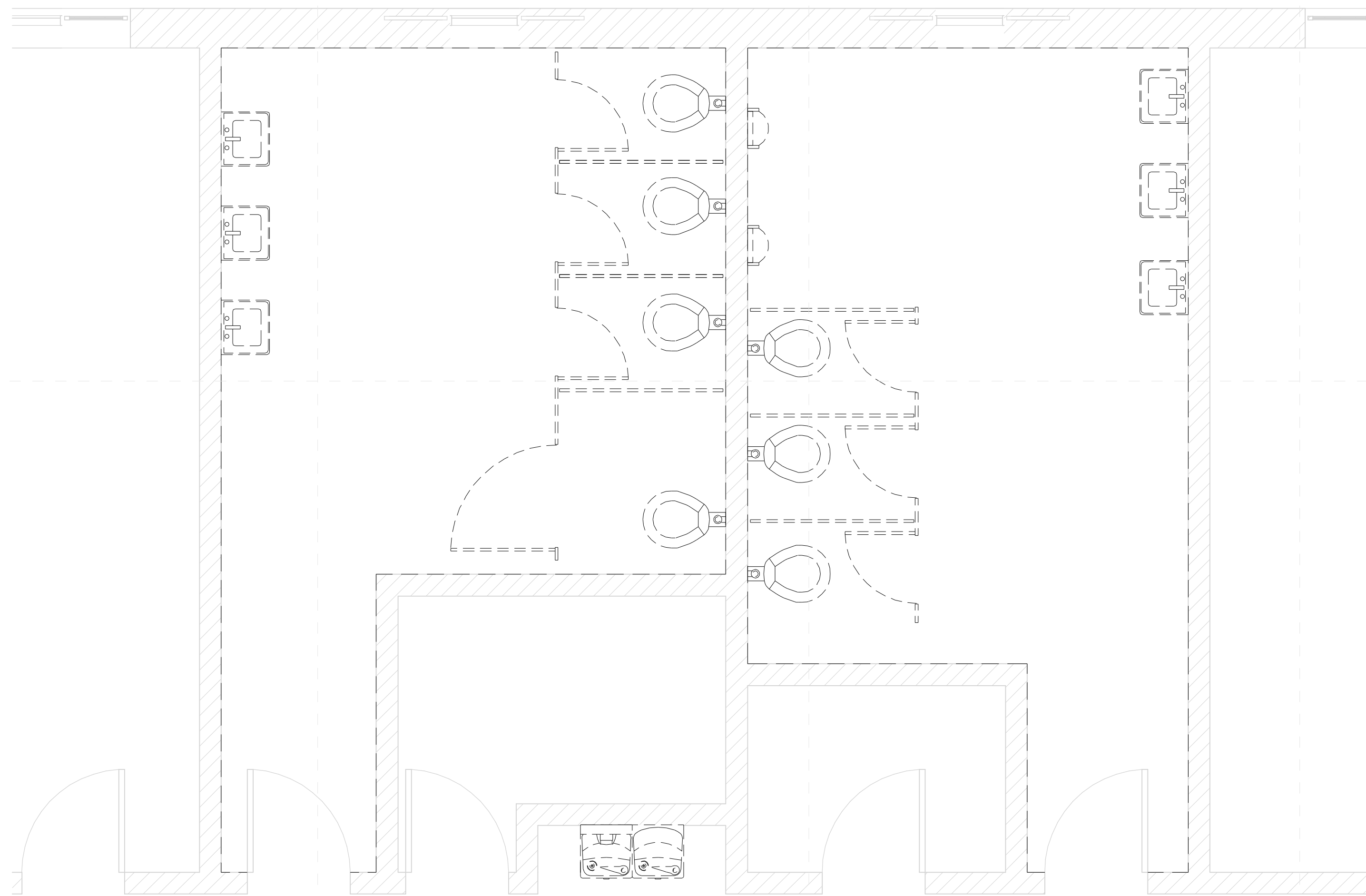

2 Main Floor - Existing - Central N Toilets
3/8" = 1'-0"

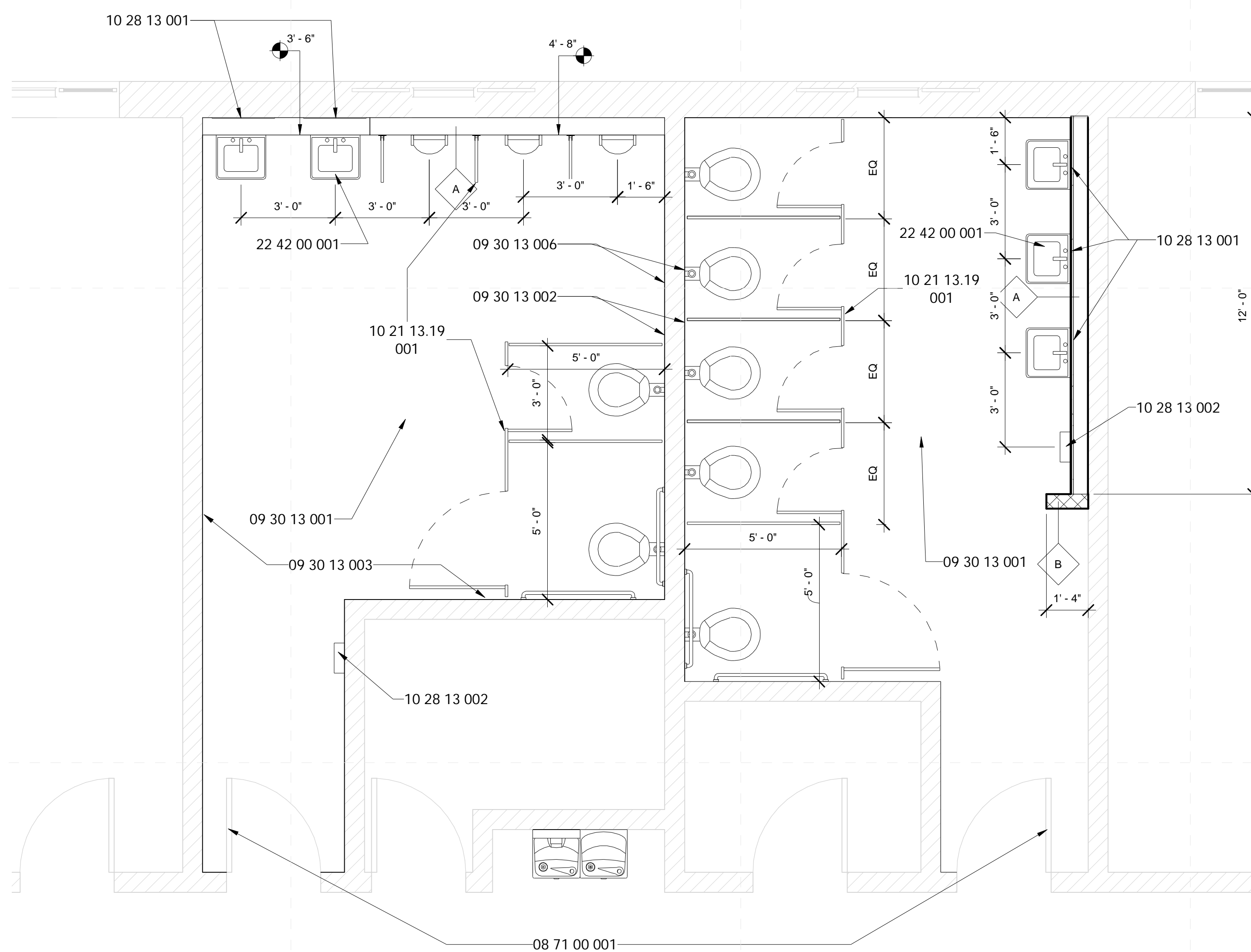

1 Main Floor - New Construction - Central N Toilets
3/8" = 1'-0"

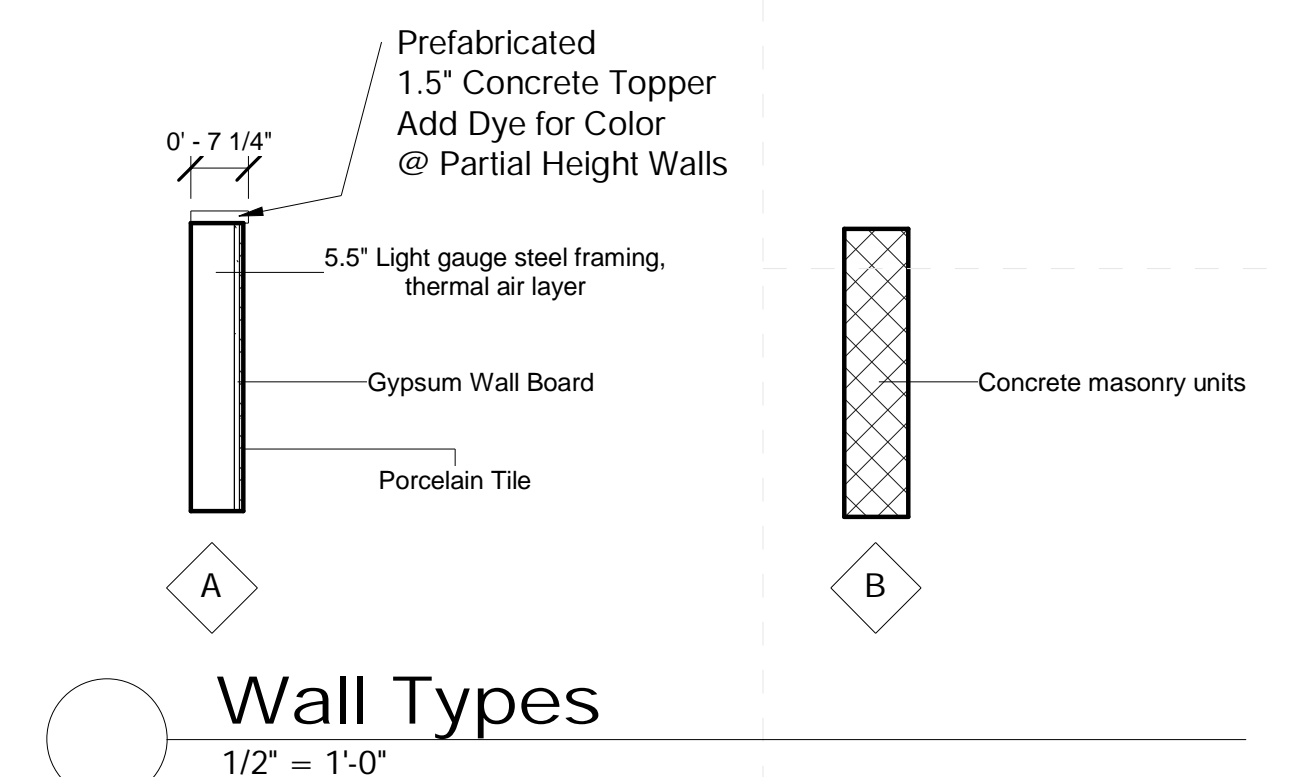

10/5/2021 10:58:55 AM D:\my stuff\BUSINESS\work\2019 dale\Partners\21027- Sunflower County_models\21027 Carver Elementary School.rvt

Not For Construction

Carver Elementary School
404 Jefferson St. Indianola, MS 38751

Schematic Design

| | |
|------------|------------|
| Project No | 00000 |
| Date | Issue Date |
| Revisions | Rev Date |

General Finish Plan Notes

1. All flooring transitions are to occur at center line of door panel.
2. Install new tile at floors.
3. New Fixture locations shall be coordinated with mechanical sheets.
4. Install new wall tile flush and straight with accent top piece, floor to 3'-8" AFF; typical at bathroom interior unless noted otherwise
5. Install new tile base at all walls in bathrooms
6. Install new grab bars at all ADA & AMB toilets
7. Install moisture resistant back board at all new tile.
8. Paint all exposed CMU at renovated toilets.

Specific Notes

| | |
|-----------------|---------------------------------------------------------------------------------------------------------------------------------------------------------------|
| 08 71 00 001 | Replace all door hardware with new at existing leaf |
| 09 30 13 001 | Install new floor tile; slope to floor drain is drain provided |
| 09 30 13 002 | Install new wall tile flush and straight, floor to ceiling |
| 09 30 13 003 | Install new wall tile flush and straight with accent top piece, floor to partial wall/window sill height; typical at bathroom interior unless noted otherwise |
| 09 30 13 006 | Install accent tile at this wall |
| 10 21 13.19 001 | Install new toilet partitions (typical) |
| 10 28 13 001 | Install wall hung mirror here; center over fixture unless noted otherwise |
| 10 28 13 002 | Install hand dryer here; coordinate with electrical & mechanical |
| 22 42 00 001 | Coordinate new fixture installations with mechanical, typical for new |

General Demolition Notes

1. Where floor transitions from new floor to existing floor, a floor transition strip is to be provided. A knock-down frame is to be provided in place of the existing frame where the opening is a part of corridor.
2. Remove all existing flooring, ceiling tile, rubber base, etc., where shown to be replaced by new materials in the finish schedule. RE: Floors plans, RCP, and Finish Schedule
3. Owner has right of refusal for all demo work. If not retained, GC to be responsible for disposal.
4. Verify all existing conditions. Notify architect of any discrepancies between the existing conditions and these documents. The Contractor is to consider the additional work required by any discrepancies to be included in this Contract.
5. Burying or Burning of materials will not be permitted on site.
6. Repair any damage caused to building construction identified to remain.
7. Refer to other discipline drawings for additional demolition information as noted
8. Schedule with the Owner any demolition that involves exposing to the weather the interior portions of building to remain. This work is to be performed during good, dry weather or temporary waterproof barrier walls shall be constructed at all occurrences where the demolition exposes weather to the interior of portions of buildings to remain.
9. Existing loose school property to be the responsibility of the school district, removal of property by owner to be coordinated between the contractor and school district.
10. Where areas are removed or altered, patch, repair, & paint to match adjacent surface material and finish.

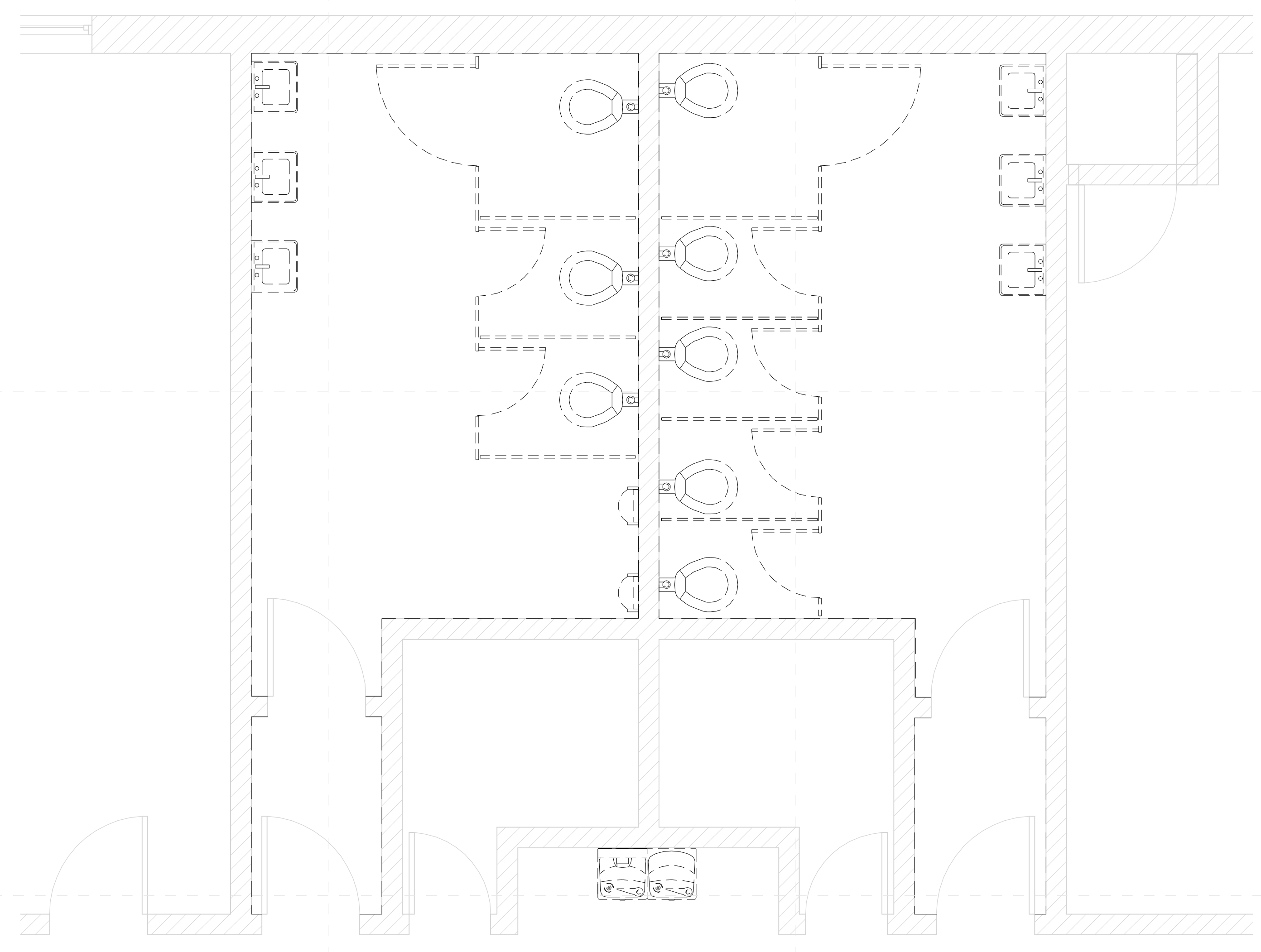

1 Main Floor - Existing - Central S Toilets
3/8" = 1'-0"

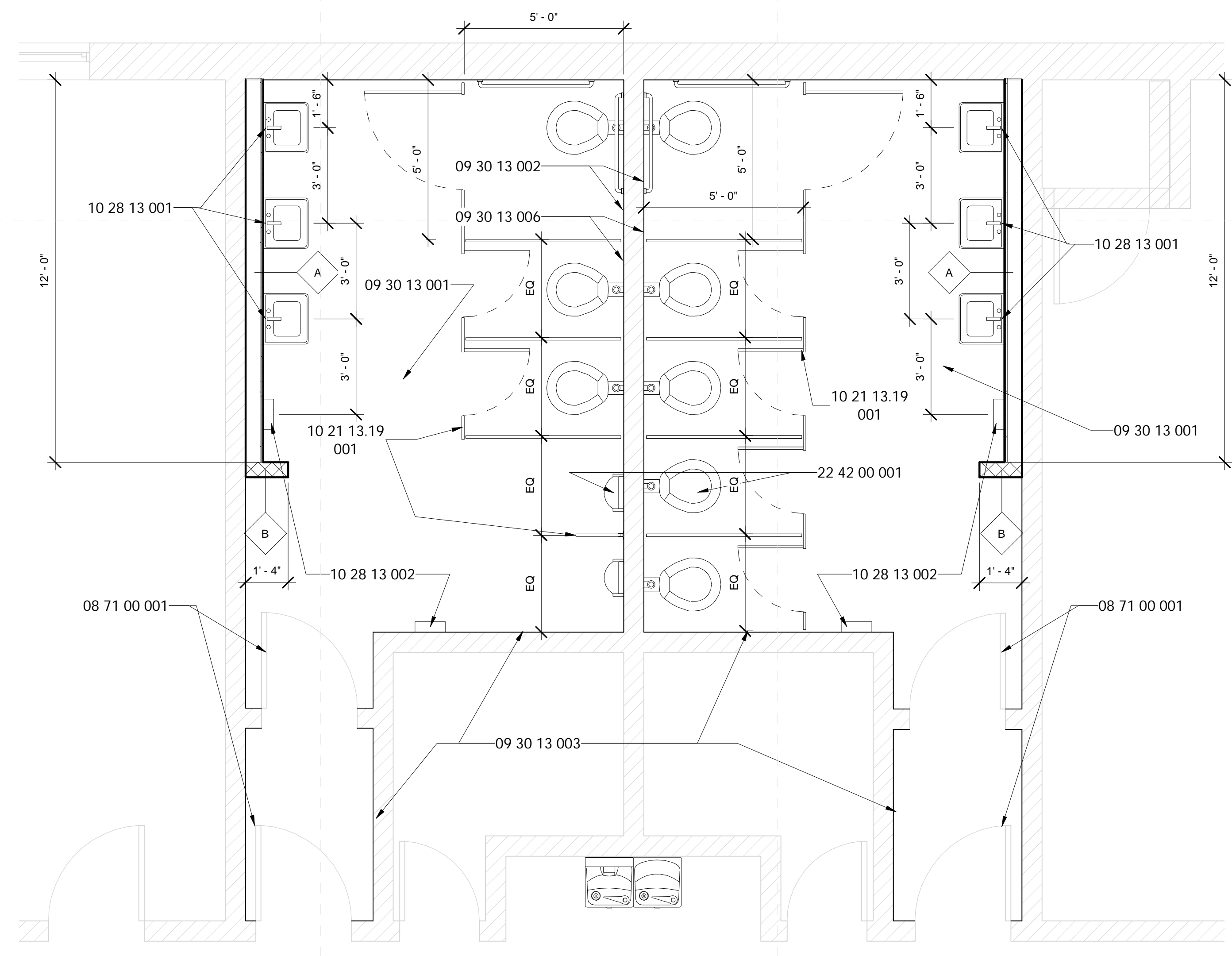

2 Main Floor - New Construction - Central S Toilets
3/8" = 1'-0"

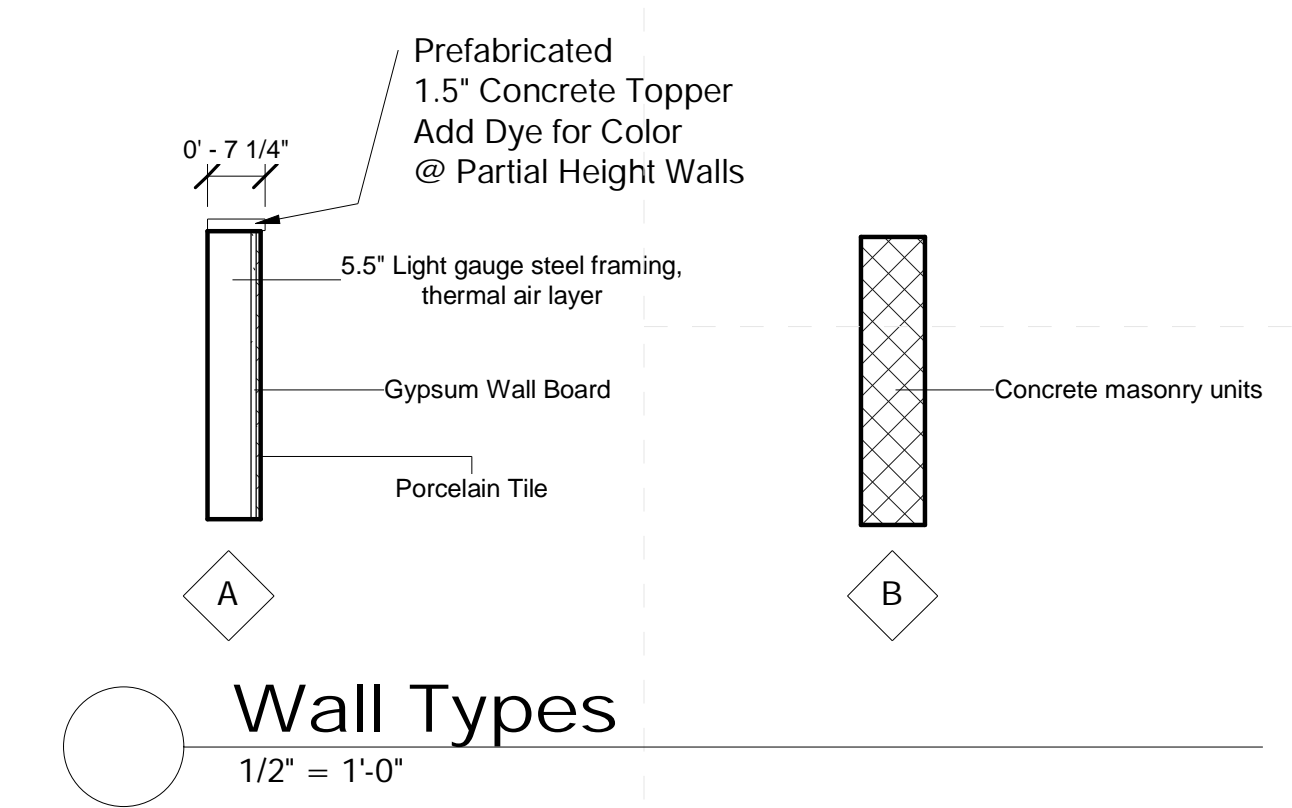

Wall Types
1/2" = 1'-0"

Not For Construction

Carver Elementary School
404 Jefferson St. Indianola, MS 38751

Schematic Design

Project No 00000
Date Issue Date
Revisions Rev Date

A-404
East Toilets N

General Finish Plan Notes

- All flooring transitions are to occur at center line of door panel.
- Install new tile at floors.
- New Fixture locations shall be coordinated with mechanical sheets.
- Install new wall tile flush and straight with accent top piece, floor to 3'-8" AFF; typical at bathroom interior unless noted otherwise
- Install new tile base at all walls in bathrooms
- Install new grab bars at all ADA & AMB toilets
- Install moisture resistant back board at all new tile.
- Paint all exposed CMU at renovated toilets.

Specific Notes

| | |
|-----------------|---------------------------------------------------------------------------|
| 02 41 19 002 | Dashed lines indicated extent of demoed work |
| 08 71 00 001 | Replace all door hardware with new at existing leaf |
| 09 30 13 001 | Install new floor tile; slope to floor drain is drain provided |
| 09 30 13 002 | Install new wall tile flush and straight, floor to ceiling |
| 09 30 13 006 | Install accent tile at this wall |
| 10 21 13.19 001 | Install new toilet partitions (typical) |
| 10 28 13 001 | Install wall hung mirror here; center over fixture unless noted otherwise |
| 10 28 13 002 | Install hand dryer here; coordinate with electrical & mechanical |
| 22 42 00 001 | Coordinate new fixture installations with mechanical, typical for new |

General Demolition Notes

- Where floor transitions from new floor to existing floor, a floor transition strip is to be provided. A knock-down frame is to be provided in place of the existing frame where the opening is a part of corridor.
- Remove all existing flooring, ceiling tile, rubber base, etc., where shown to be replaced by new materials in the finish schedule. RE: Floors plans, RCP, and Finish Schedule
- Owner has right of refusal for all demo work. If not retained, GC to be responsible for disposal.
- Verify all existing conditions. Notify architect of any discrepancies between the existing conditions and these documents. The Contractor is to consider the additional work required by any discrepancies to be included in this Contract.
- Burying or Burning of materials will not be permitted on site.
- Repair any damage caused to building construction identified to remain.
- Refer to other discipline drawings for additional demolition information as noted
- Schedule with the Owner any demolition that involves exposing to the weather the interior portions of building to remain. This work is to be performed during good, dry weather or temporary waterproof barrier walls shall be constructed at all occurrences where the demolition exposes weather to the interior of portions of buildings to remain.
- Existing loose school property to be the responsibility of the school district, removal of property by owner to be coordinated between the contractor and school district.
- Where areas are removed or altered, patch, repair, & paint to match adjacent surface material and finish.

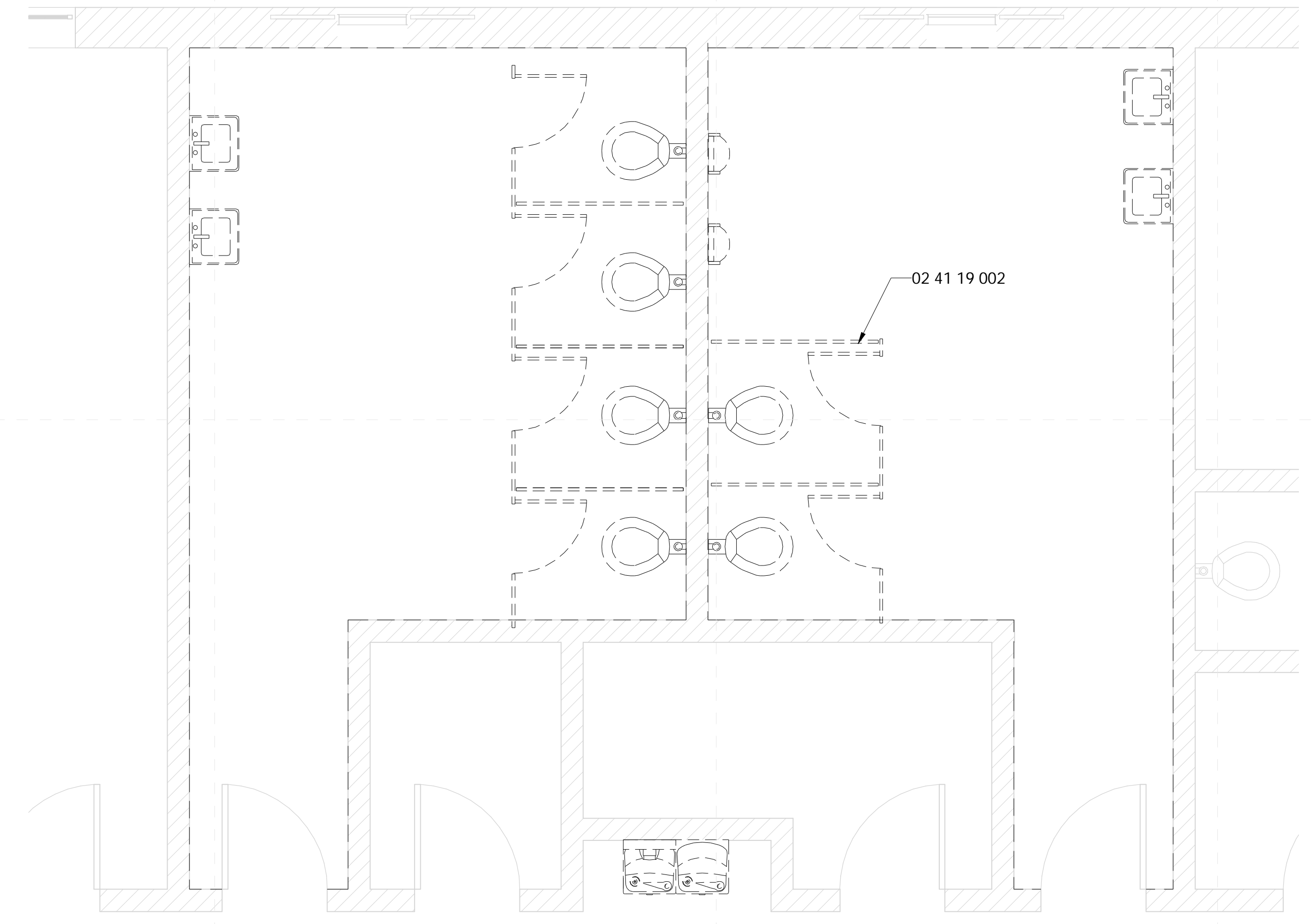

2 Main Floor - Existing - E N Toilets
3/8" = 1'-0"

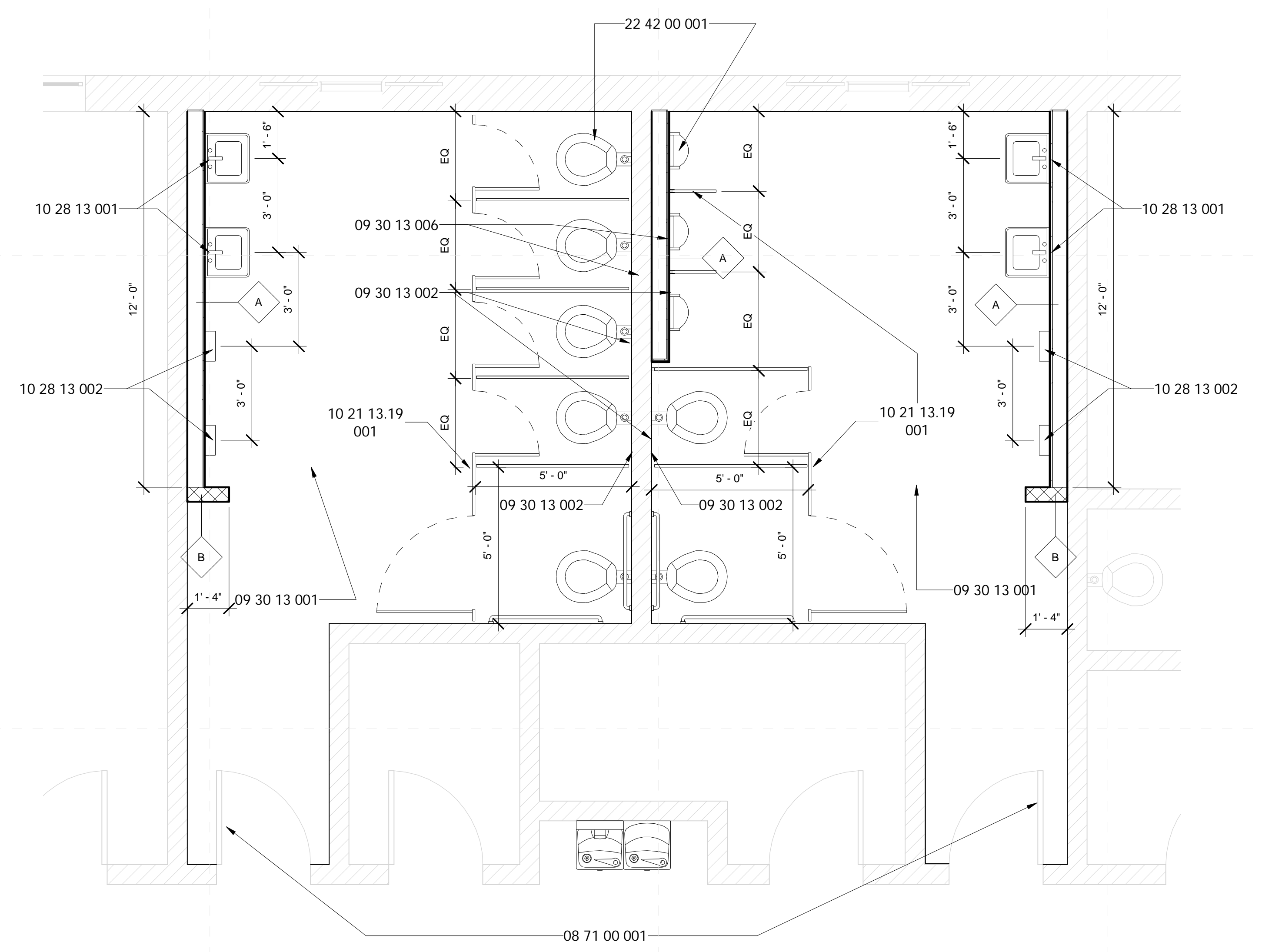

1 Main Floor - New Construction - E N Toilets
3/8" = 1'-0"

Not For Construction

Carver Elementary School
404 Jefferson St. Indianola, MS 38751

Schematic Design

| | |
|------------|------------|
| Project No | 00000 |
| Date | Issue Date |
| Revisions | Rev Date |

General Finish Plan Notes

- All flooring transitions are to occur at center line of door panel.
- Install new tile at floors.
- New Fixture locations shall be coordinated with mechanical sheets.
- Install new wall tile flush and straight with accent top piece, floor to 3'-8" AFF; typical at bathroom interior unless noted otherwise
- Install new tile base at all walls in bathrooms
- Install new grab bars at all ADA & AMB toilets
- Install moisture resistant back board at all new tile.
- Paint all exposed CMU at renovated toilets.

Specific Notes

| | |
|-----------------|---------------------------------------------------------------------------------------------------------------------------------------------------------------|
| 08 71 00 001 | Replace all door hardware with new at existing leaf |
| 09 30 13 001 | Install new floor tile: slope to floor drain is drain provided |
| 09 30 13 002 | Install new wall tile flush and straight, floor to ceiling |
| 09 30 13 003 | Install new wall tile flush and straight with accent top piece, floor to partial wall/window sill height; typical at bathroom interior unless noted otherwise |
| 09 30 13 006 | Install accent tile at this wall |
| 10 21 13.19 001 | Install new toilet partitions (typical) |
| 10 28 13 001 | Install wall hung mirror here: center over fixture unless noted otherwise |
| 10 28 13 002 | Install hand dryer here: coordinate with electrical & mechanical |
| 22 42 00 001 | Coordinate new fixture installations with mechanical, typical for new |

General Demolition Notes

- Where floor transitions from new floor to existing floor, a floor transition strip is to be provided. A knock-down frame is to be provided in place of the existing frame where the opening is a part of corridor.
- Remove all existing flooring, ceiling tile, rubber base, etc., where shown to be replaced by new materials in the finish schedule. RE: Floors plans, RCP, and Finish Schedule
- Owner has right of refusal for all demo work. If not retained, GC to be responsible for disposal.
- Verify all existing conditions. Notify architect of any discrepancies between the existing conditions and these documents. The Contractor is to consider the additional work required by any discrepancies to be included in this Contract.
- Burying or Burning of materials will not be permitted on site.
- Repair any damage caused to building construction identified to remain.
- Refer to other discipline drawings for additional demolition information as noted
- Schedule with the Owner any demolition that involves exposing to the weather the interior portions of building to remain. This work is to be performed during good, dry weather or temporary waterproof barrier walls shall be constructed at all occurrences where the demolition exposes weather to the interior of portions of buildings to remain.
- Existing loose school property to be the responsibility of the school district, removal of property by owner to be coordinated between the contractor and school district.
- Where areas are removed or altered, patch, repair, & paint to match adjacent surface material and finish.

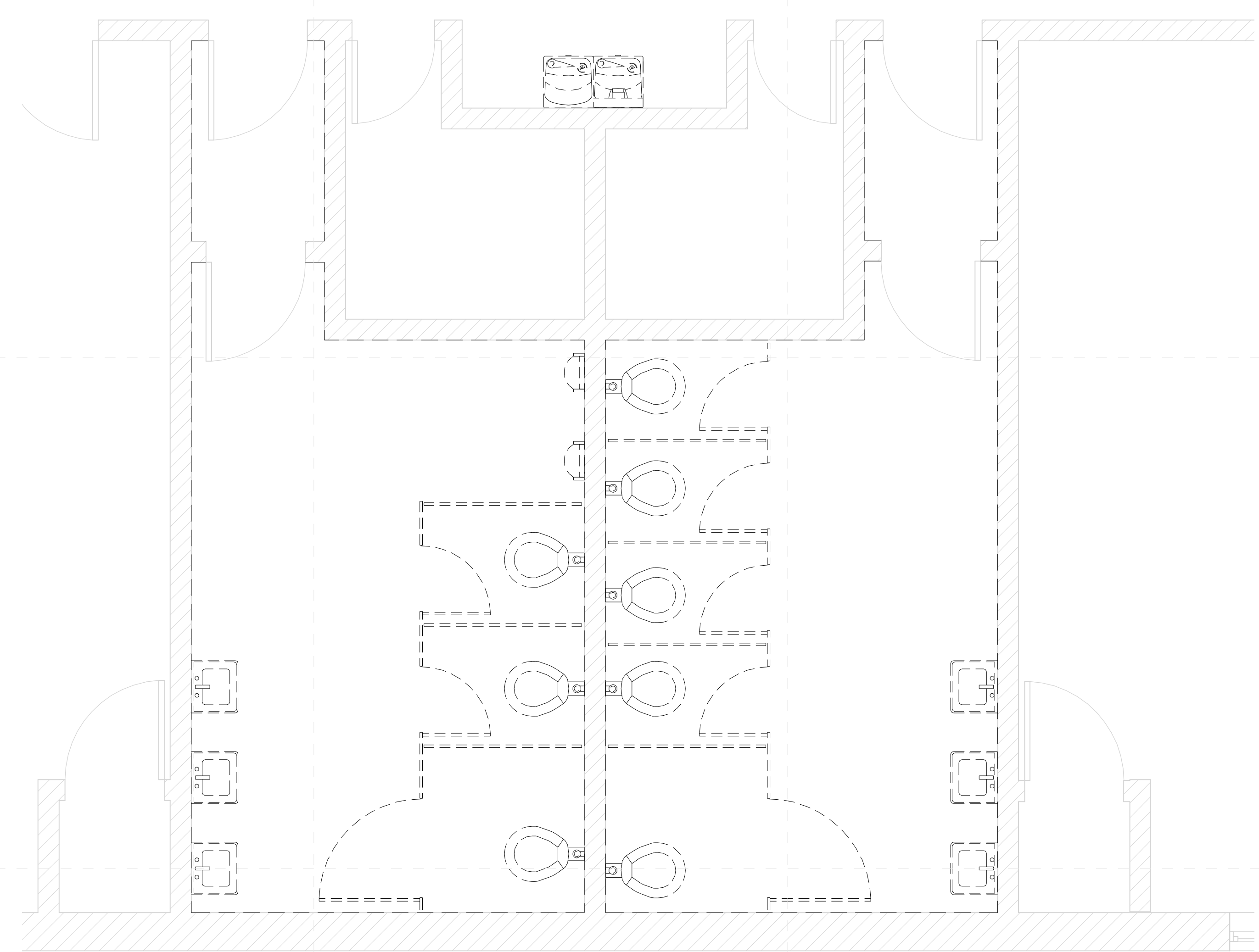

1 Main Floor - Existing - E S Toilets
3/8" = 1'-0"

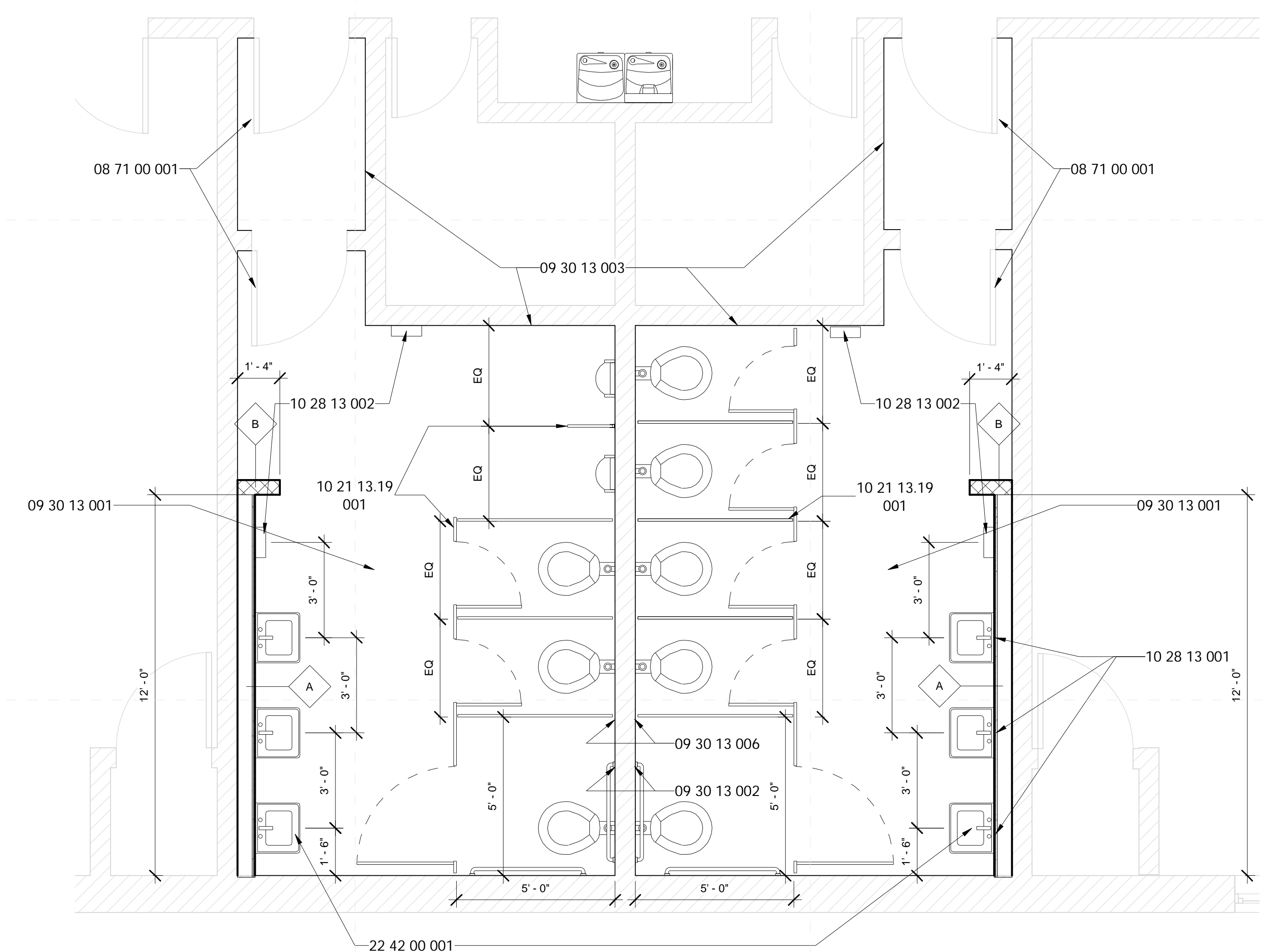

2 Main Floor - New Construction - E S Toilets
3/8" = 1'-0"