

Specific Plan Notes

1. Demolish existing bar.
2. Existing Nana-Wall system to be demolished. Replace with storefront system to match adjacent storefronts. Confirm need for double door or are existing exit doors sufficient.
3. Existing quarry tile to be replaced on entire patio.
4. Existing bar to remain. All surfaces to be replaced.
5. TVs above bar to be replaced. TVs to be facing in all directions.
6. Self service ordering kiosks.
7. Bottled soda coolers.
8. Existing electrical panel to remain.
9. Demo cooler side of existing cook line. Utilize pass-thru side of existing cook line. Tie into existing hood. Cap unused existing utilities. 1 hood to be omitted.
10. 5' swing gate. Wall between bar and grab & go to be 3' - 4' cmu wall with 18" grill above.

Demo Legend

- Existing
- New

Not For Construction

WCA Golf Simulator & Restaurant
Atmore, Alabama

1 Floor Plan
3/16" = 1'-0"

Finish Schedule

Number	Name	Area	Perimeter	Wall Finish	Floor Finish	Base Finish	Ceiling Finish	Ceiling Height	Comments	#
020	Dining	Not Enclosed	Not Enclosed	Existing Glass & AL; New Painted Gyp	Porcelain Floor Tile	New WD Base	Existing	16' - 0"		020
021	Service	250 SF	66'	Existing Glass & AL	Existing Quarry Tile	Existing Quarry Tile	Existing	10' - 0"		021
022	Lounge	590 SF	132'	New Painted Gyp	Porcelain Floor Tile	New WD Base	New Paint at Existing	10' - 0"		022
023	Simulator	260 SF	63'	Painted Gyp & Swing Simulator Cage	Porcelain Floor Tile	New WD Base	2x2 Layin with Grid (painted)	10' - 0"		023
024	Simulator	260 SF	64'	Painted Gyp & Swing Simulator Cage	Porcelain Floor Tile	New WD Base	2x2 Layin with Grid (painted)	10' - 0"		024
Bar: 5		1360 SF	325'							
009	Dining	Not Enclosed	Not Enclosed	Existing Glass & AL; New Painted Gyp	Porcelain Floor Tile	New WD Base	Existing and New Painted Gyp	16' - 0"		009
010	Sales	210 SF	81'	Vinyl Wall Covering	Porcelain Floor Tile	New WD Base	Existing and New Painted Gyp	12' - 0"		010
011	Order Pickup	Not Enclosed	Not Enclosed	Vinyl Wall Covering	Porcelain Floor Tile	New WD Base	Existing and New Painted Gyp	16' - 0"		011
Grill: 3		210 SF	81'							
012	Service	130 SF	67'	Tile	New Quarry Tile	New Quarry Tile	Paint Existing ACT	8' - 0"		012
013	Circulation	180 SF	78'	New FRP & Painted Gyp	Existing & New Quarry Tile	Existing & New Quarry Tile	Patch & Clean Existing Vinyl ACT	8' - 0"		013
014	Wash	160 SF	52'	Existing FRP	Existing Quarry Tile	Existing Quarry Tile	Patch & Clean Existing Vinyl ACT	8' - 0"		014
015	Cook	300 SF	90'	Existing & New FRP	Existing Quarry Tile	Existing Quarry Tile	Patch & Clean Existing Vinyl ACT	8' - 0"		015
016	Storage - Dry	110 SF	46'	New FRP	New Quarry Tile	New Quarry Tile	Patch & Paint Existing ACT	8' - 0"		016
017	Freezer	140 SF	47'	Manf. Cooler Wall	Manf. Cooler Floor	Manf. Cooler Standard	Manf. Cooler Standard	7' - 0"		017
018	Cooler	140 SF	47'	Manf. Cooler Wall	Manf. Cooler Floor	Manf. Cooler Standard	Manf. Cooler Standard	7' - 0"		018
019	Bag In Box	90 SF	41'	Existing & New FRP	New Quarry Tile	New Quarry Tile	Patch & Paint Existing ACT	8' - 0"		019
Kitchen: 8		1240 SF	468'							

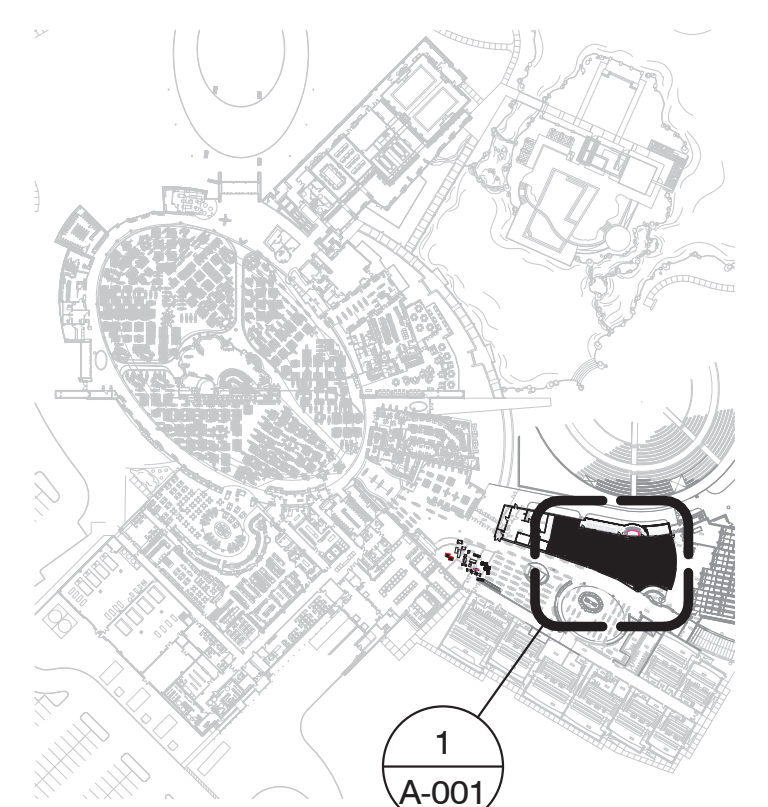

2 Locator
1" = 200'-0"

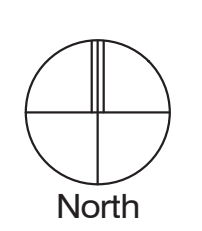

Schematic Design

Project No 24054
Date dd Month yyyy
Drawn PPU
Checked NPo
Revisions Rev Date

A-001

Composite Plan

YOGURT & FAST FOOD

Wind Creek Atmore 
Golf Suites & Restaurant

DALE
PARTNERS

GOLF SUITES & FAST FOOD

FULL

SWING

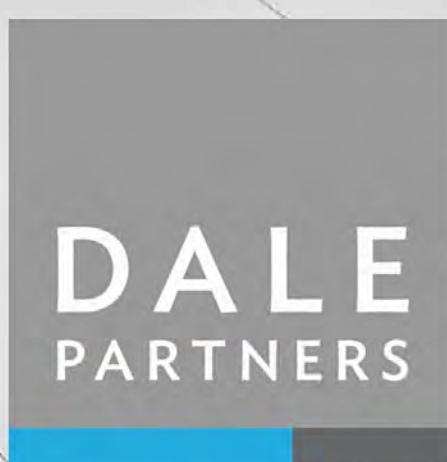

Wind Creek Atmore
Golf Suites & Restaurant



GOLF SUITES & FAST FOOD

Full

SWING



Wind Creek Atmore 
Golf Suites & Restaurant



PJEKUP

Yogurt



Wind Creek Atmore  Golf Suites & Restaurant

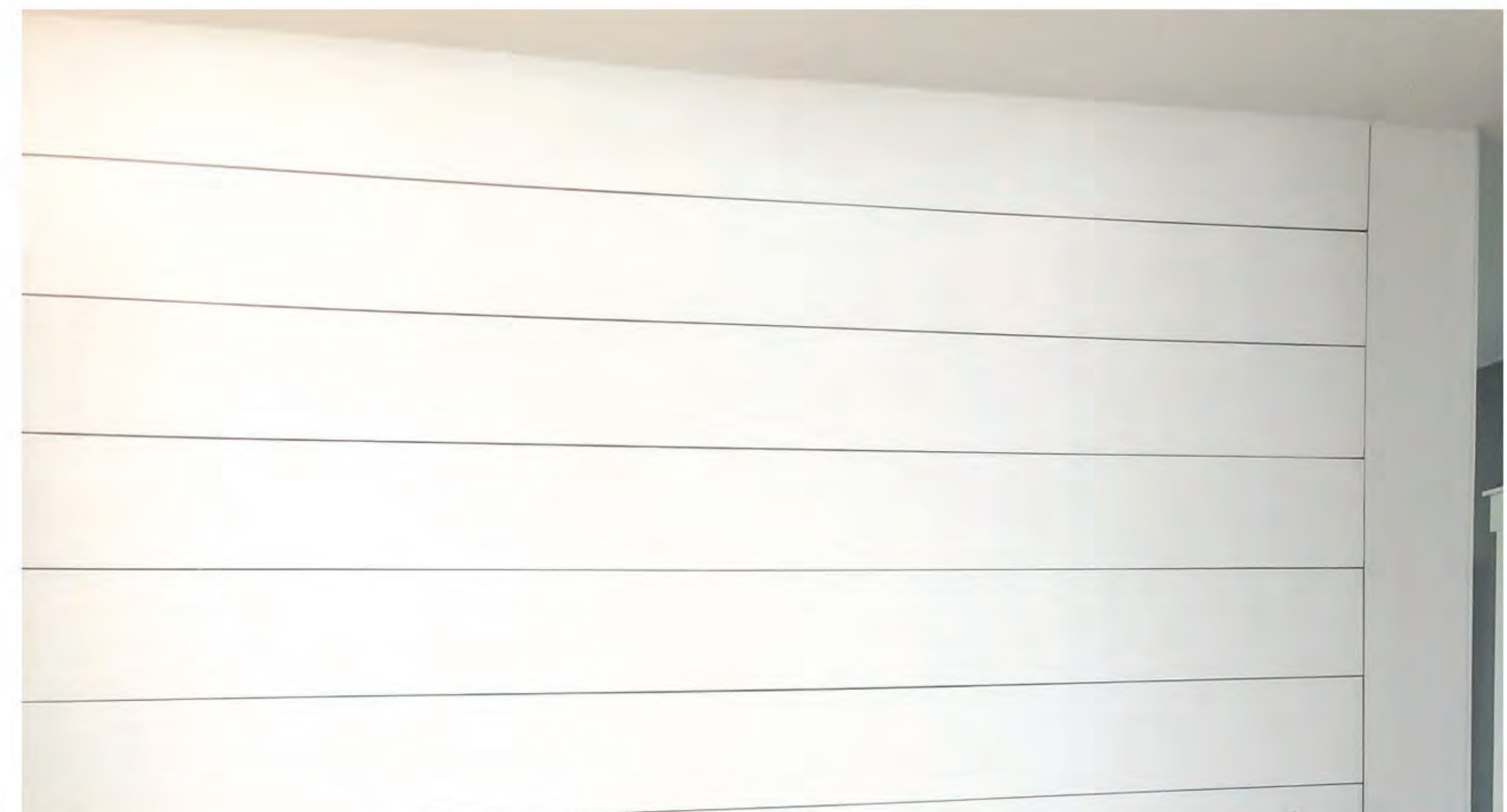
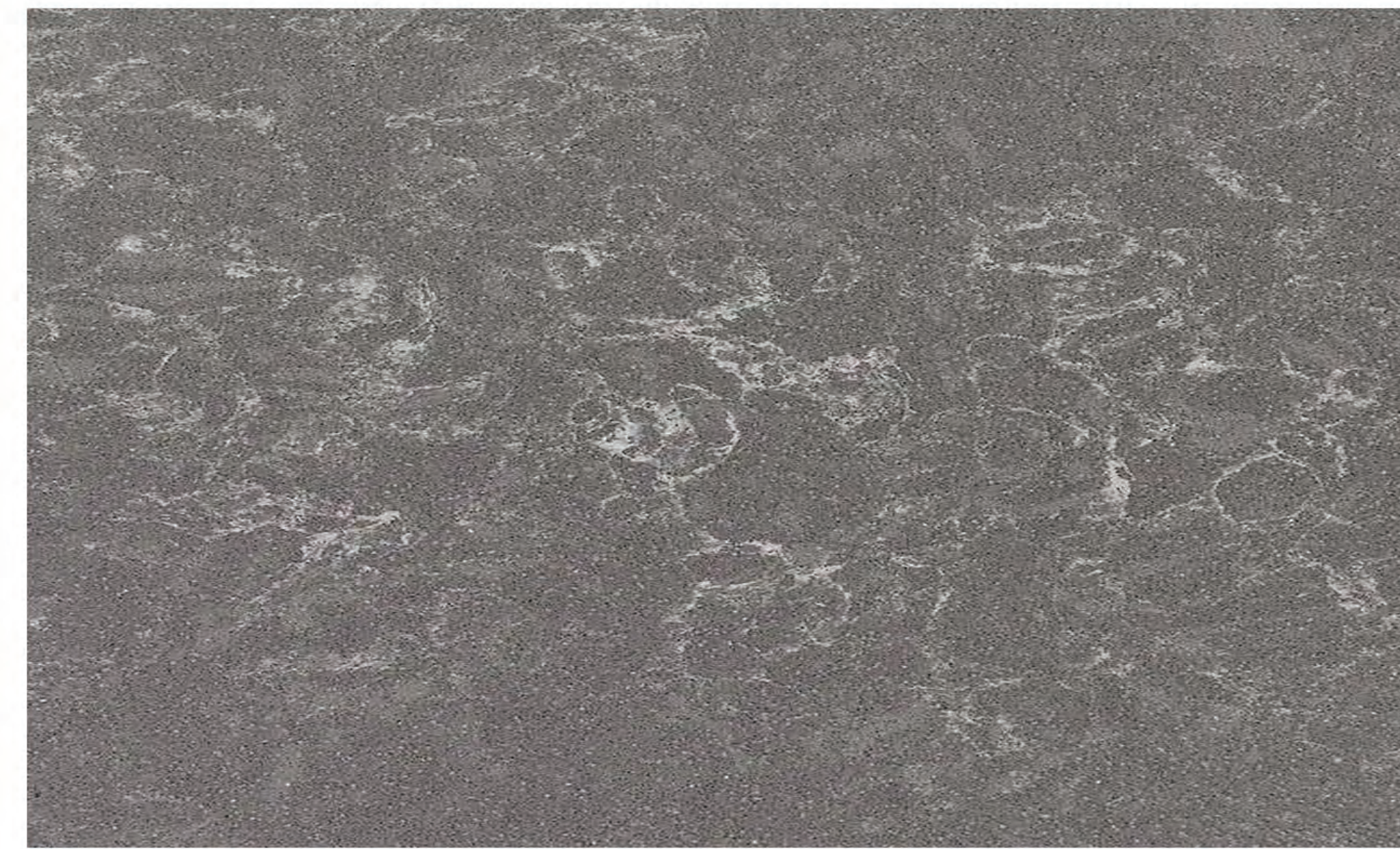
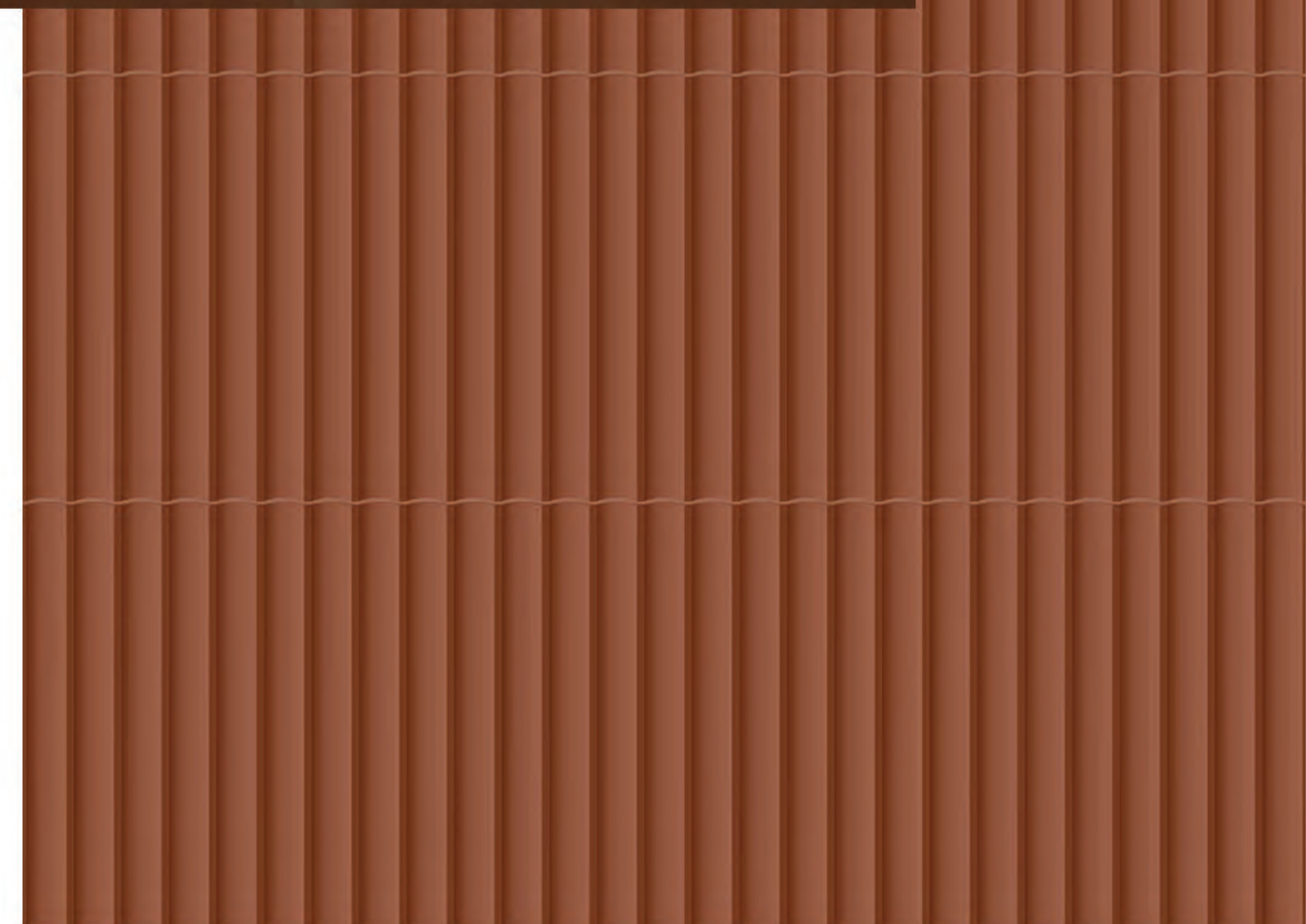
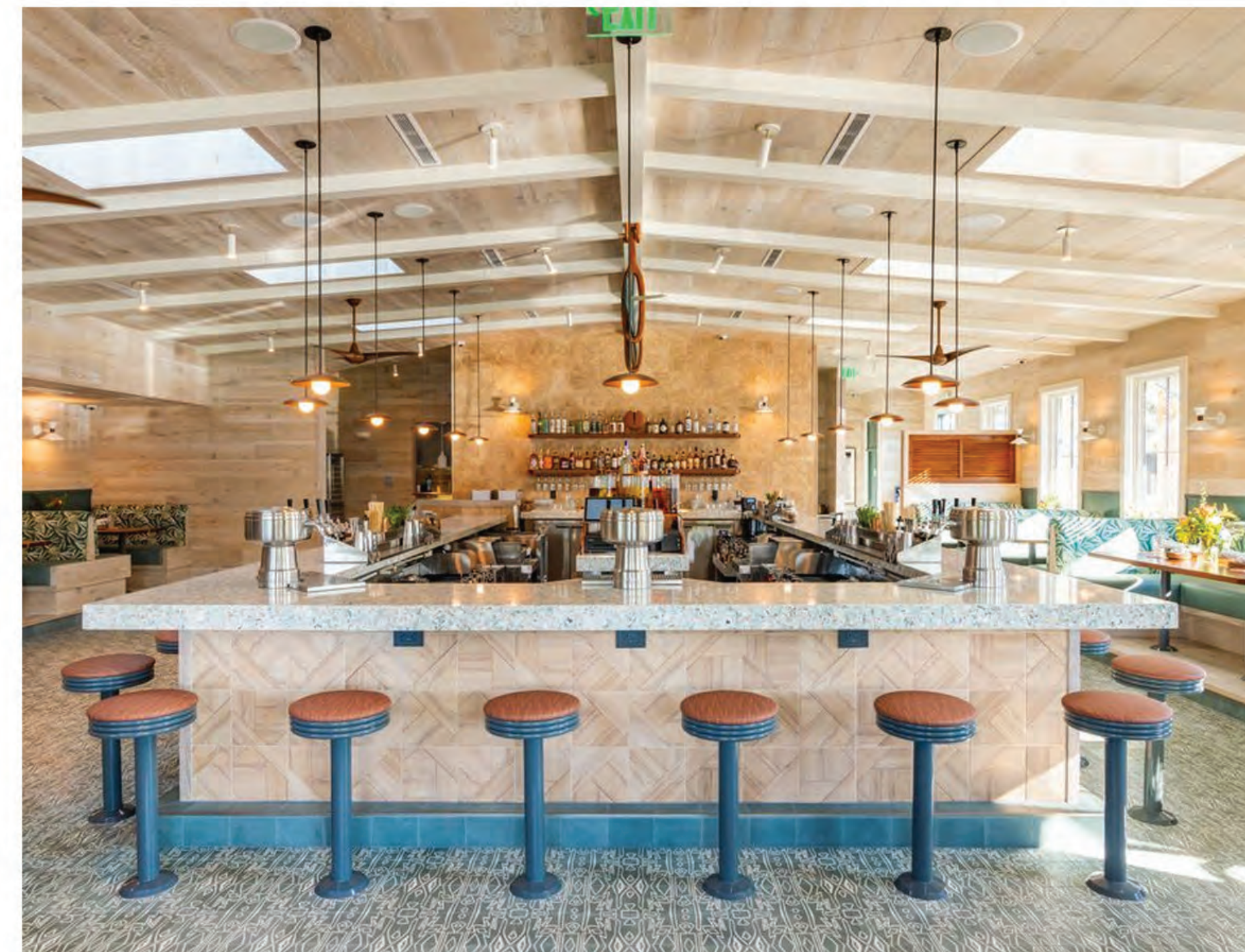

Wind Creek Atmore
Fry Restuarant

Concept Design



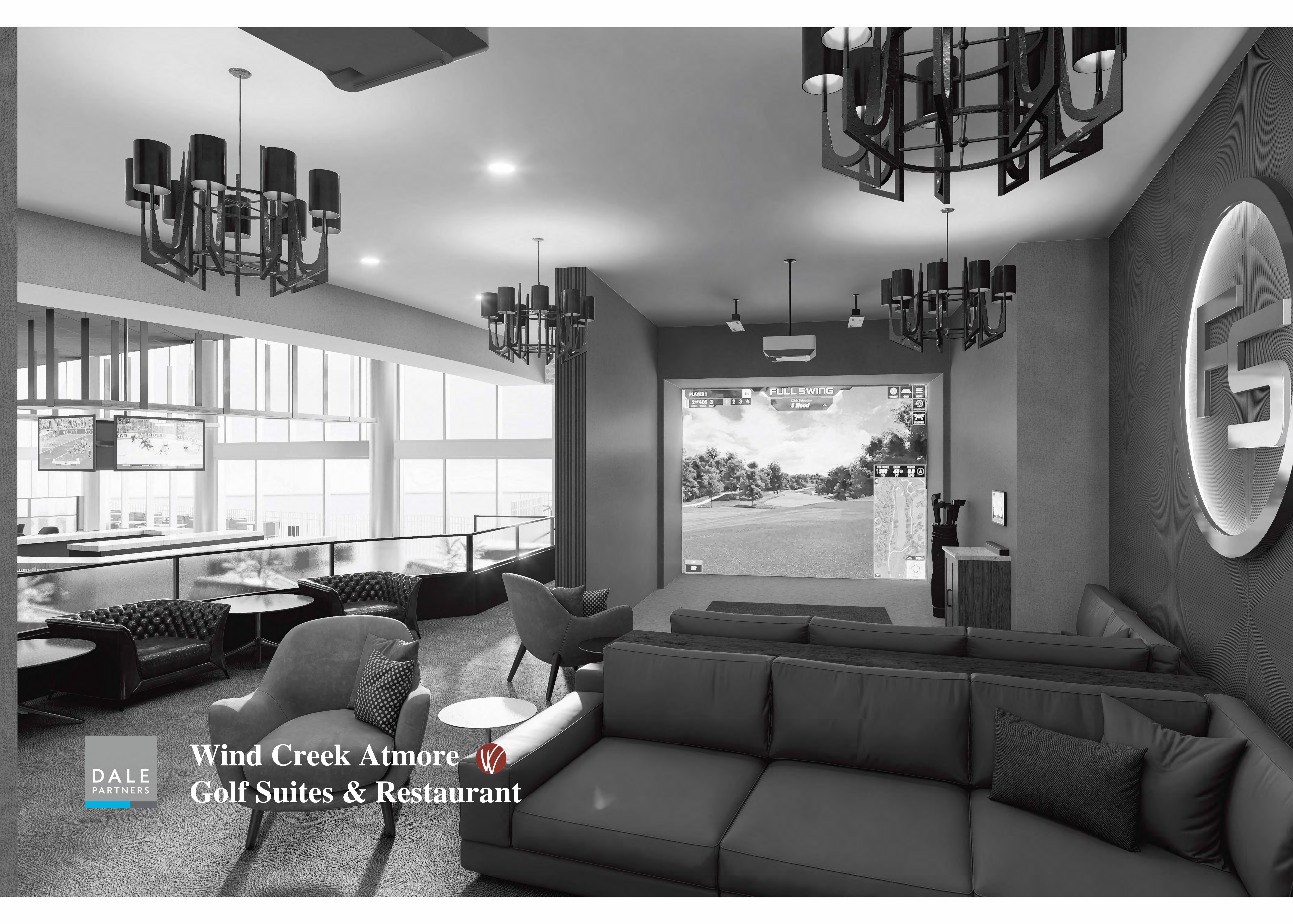

DALE
PARTNERS

Wind Creek Atmore 
Golf Suites & Restaurant

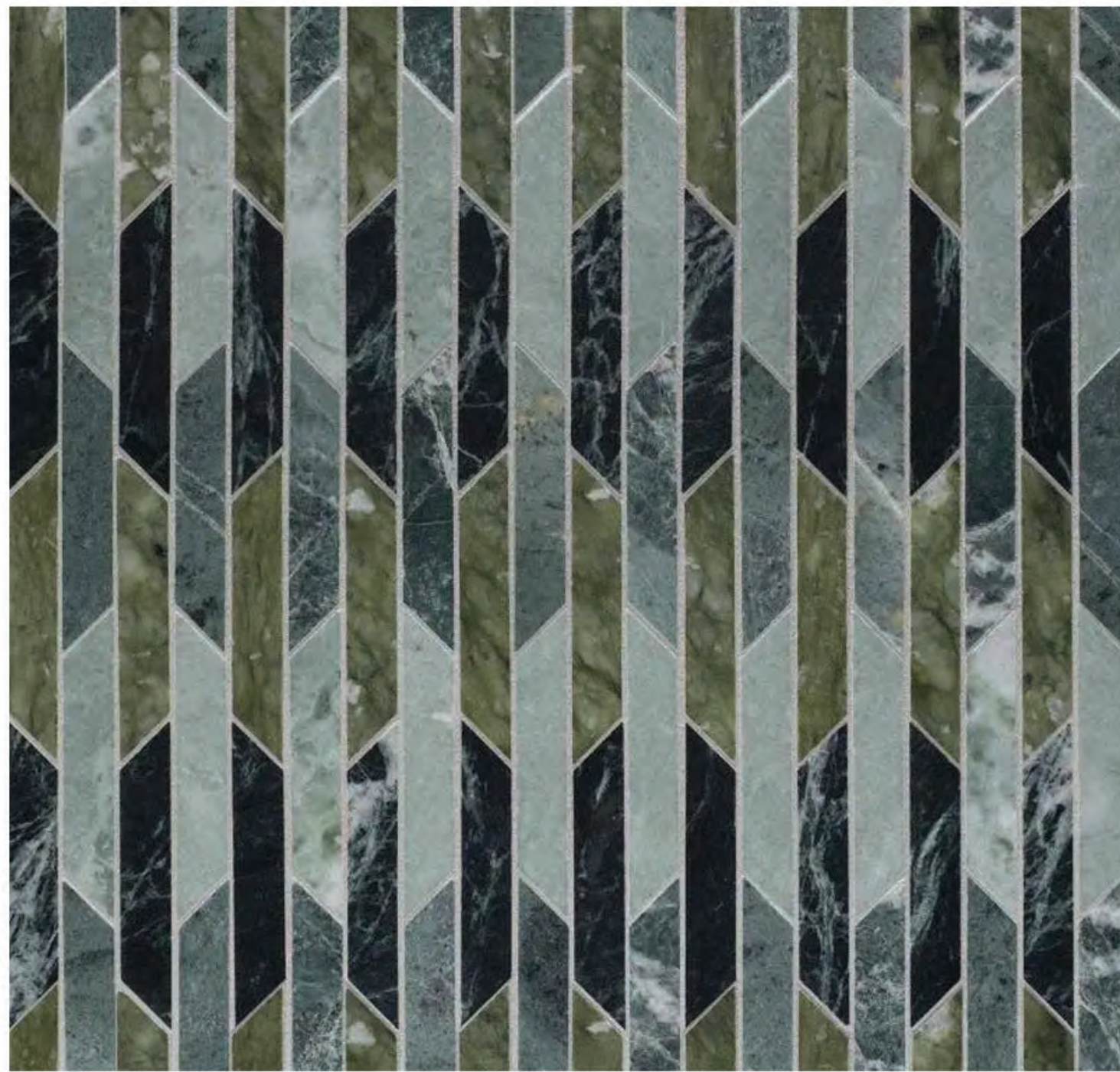
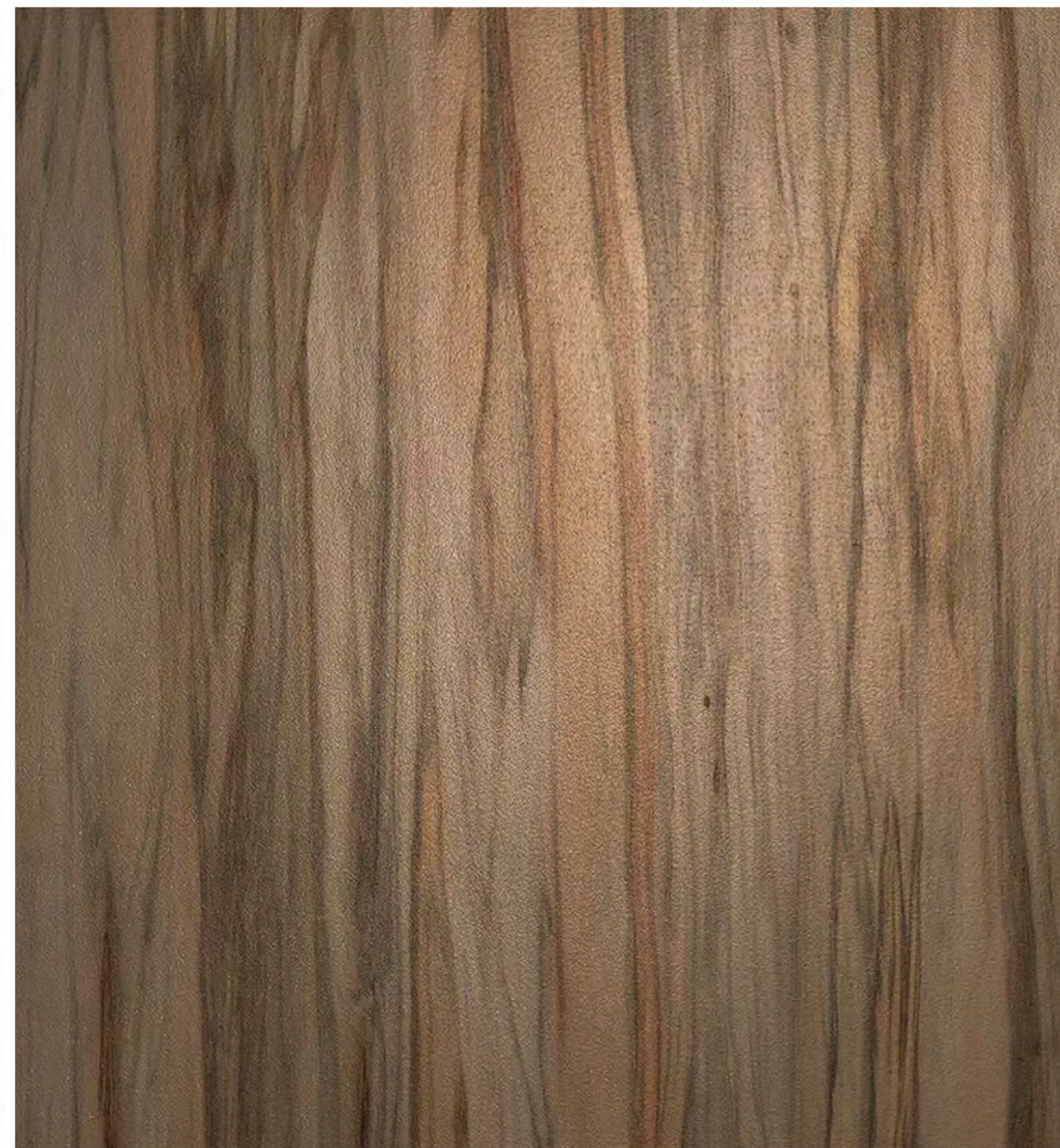
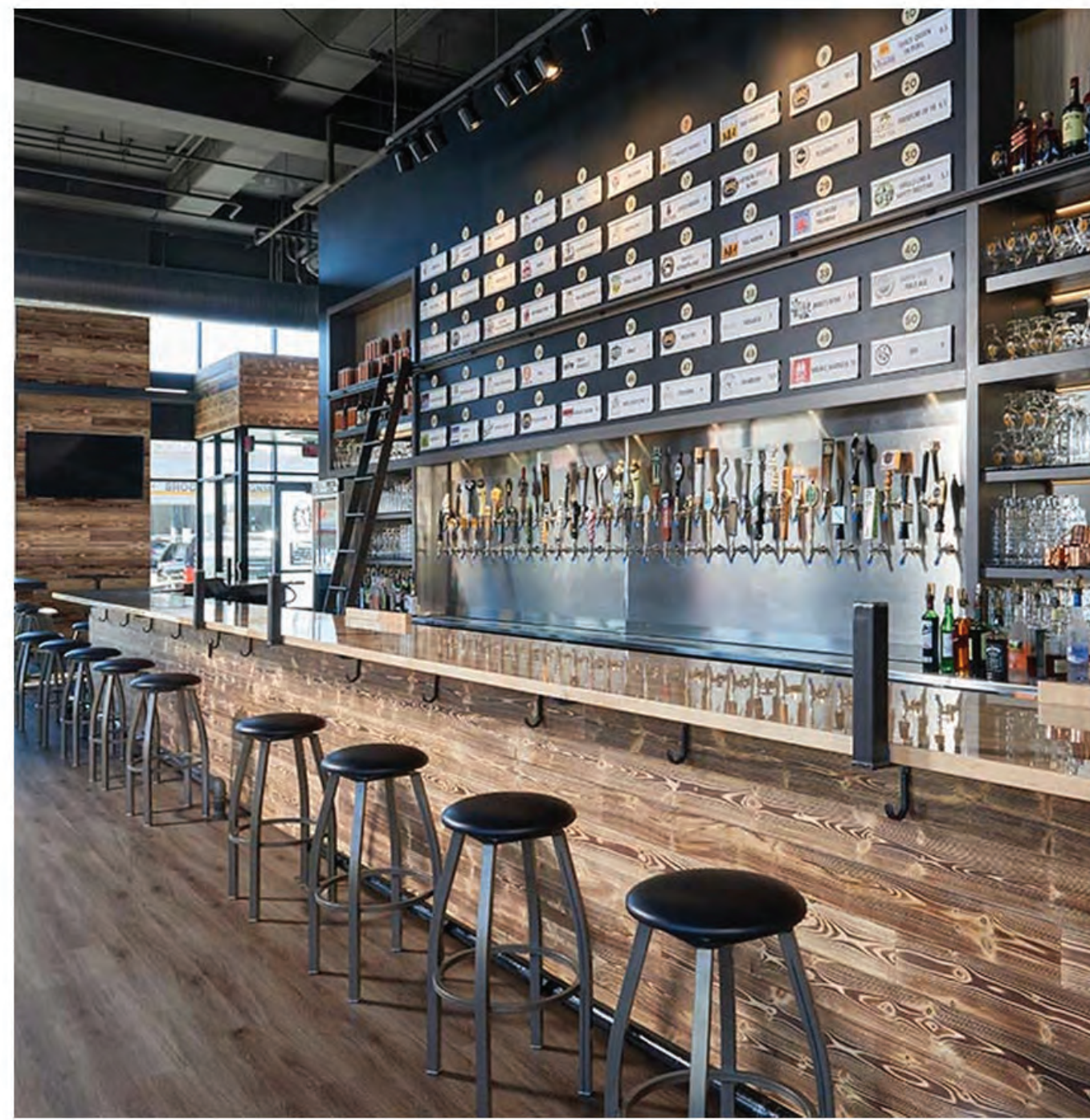

Wind Creek Atmore
Sports Bar and Golf Simulator

Concept Design

DALE
PARTNERS

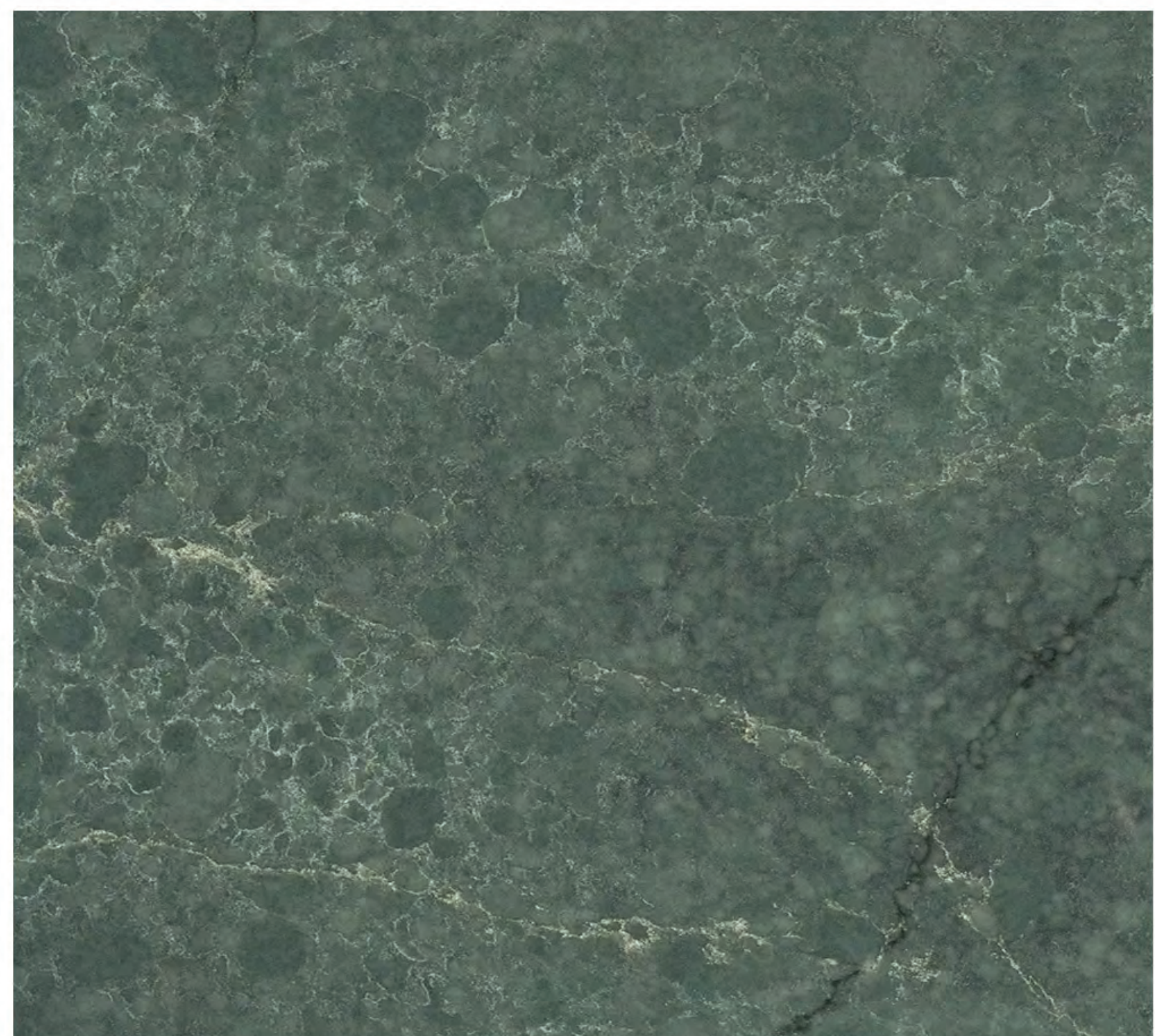
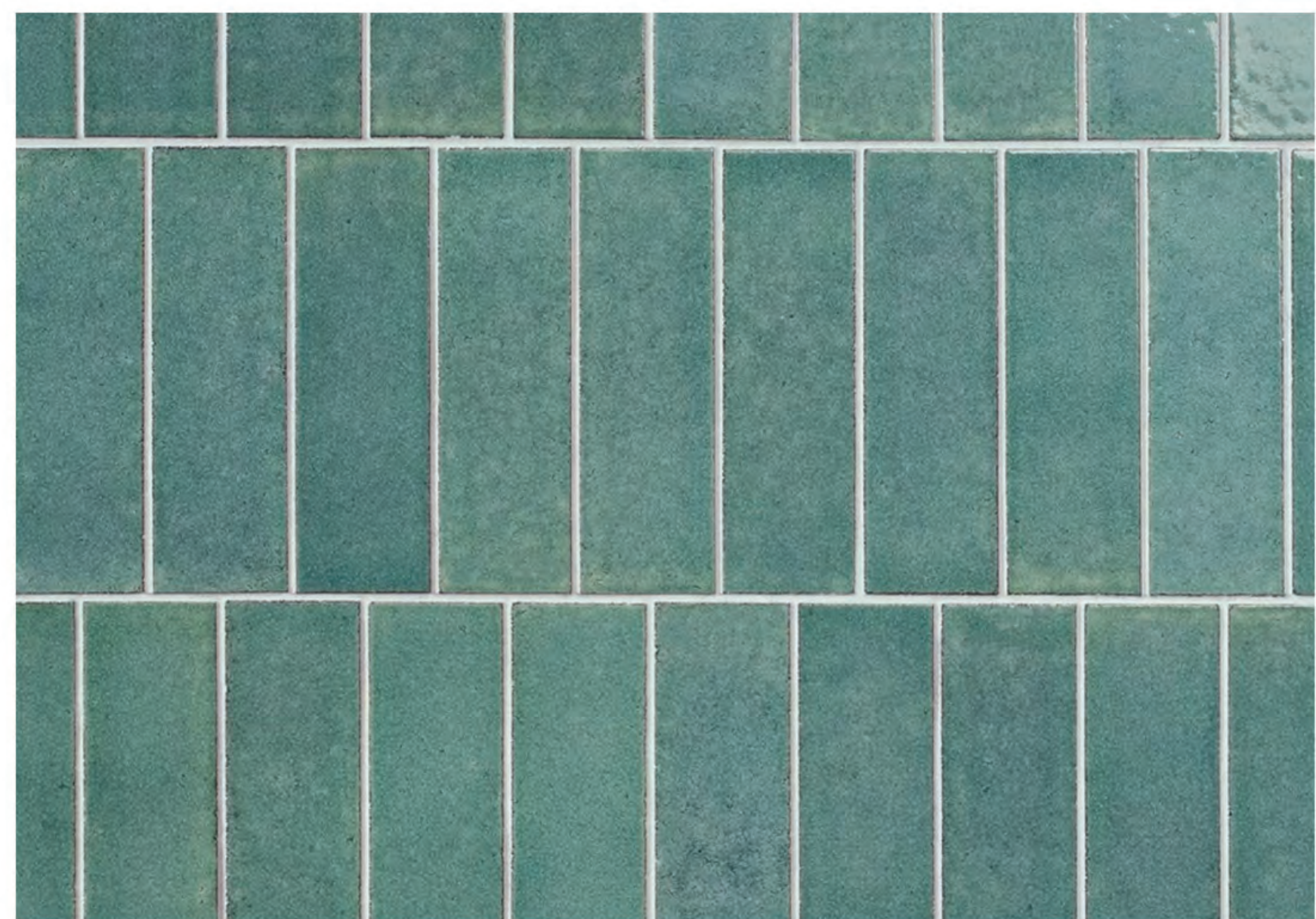
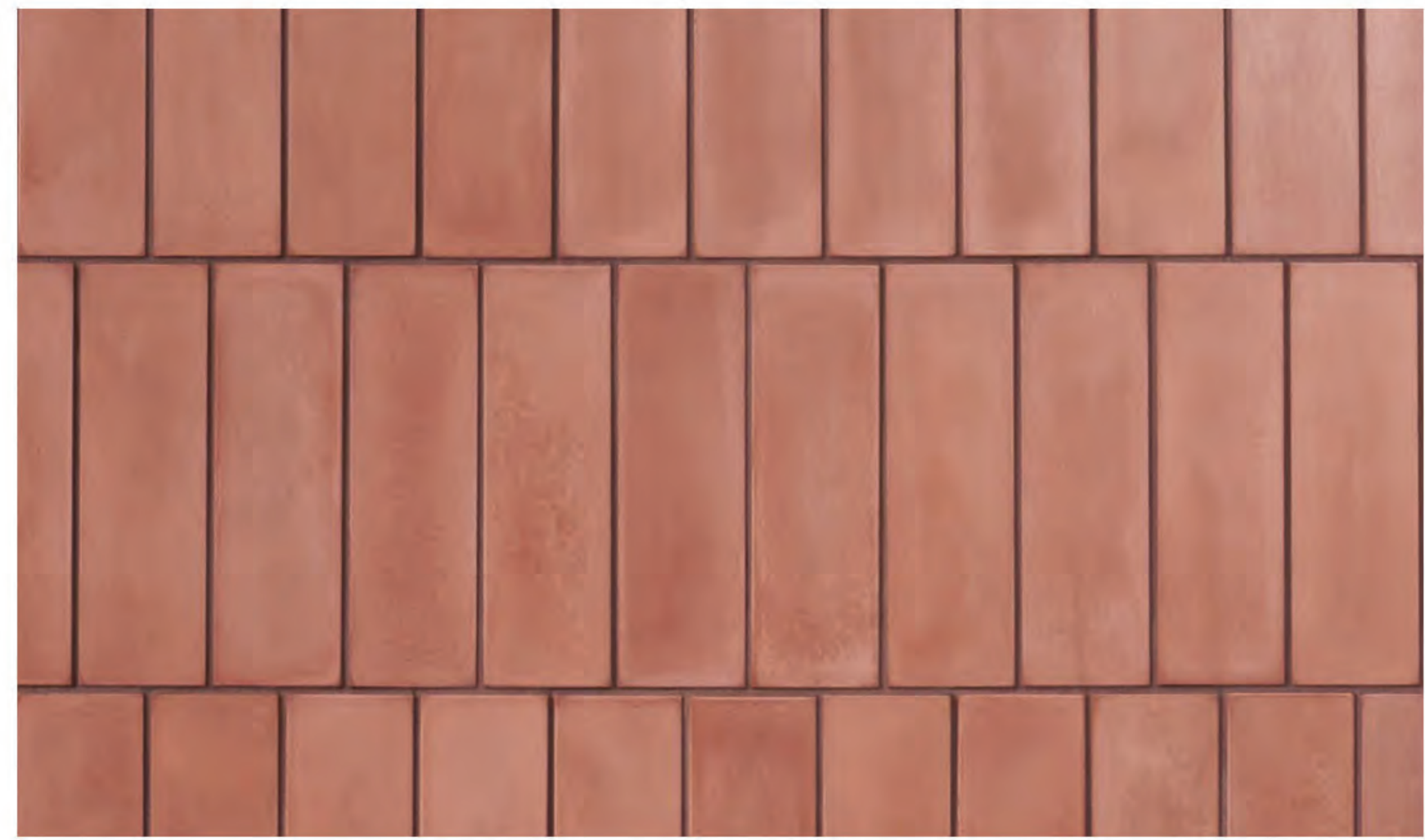

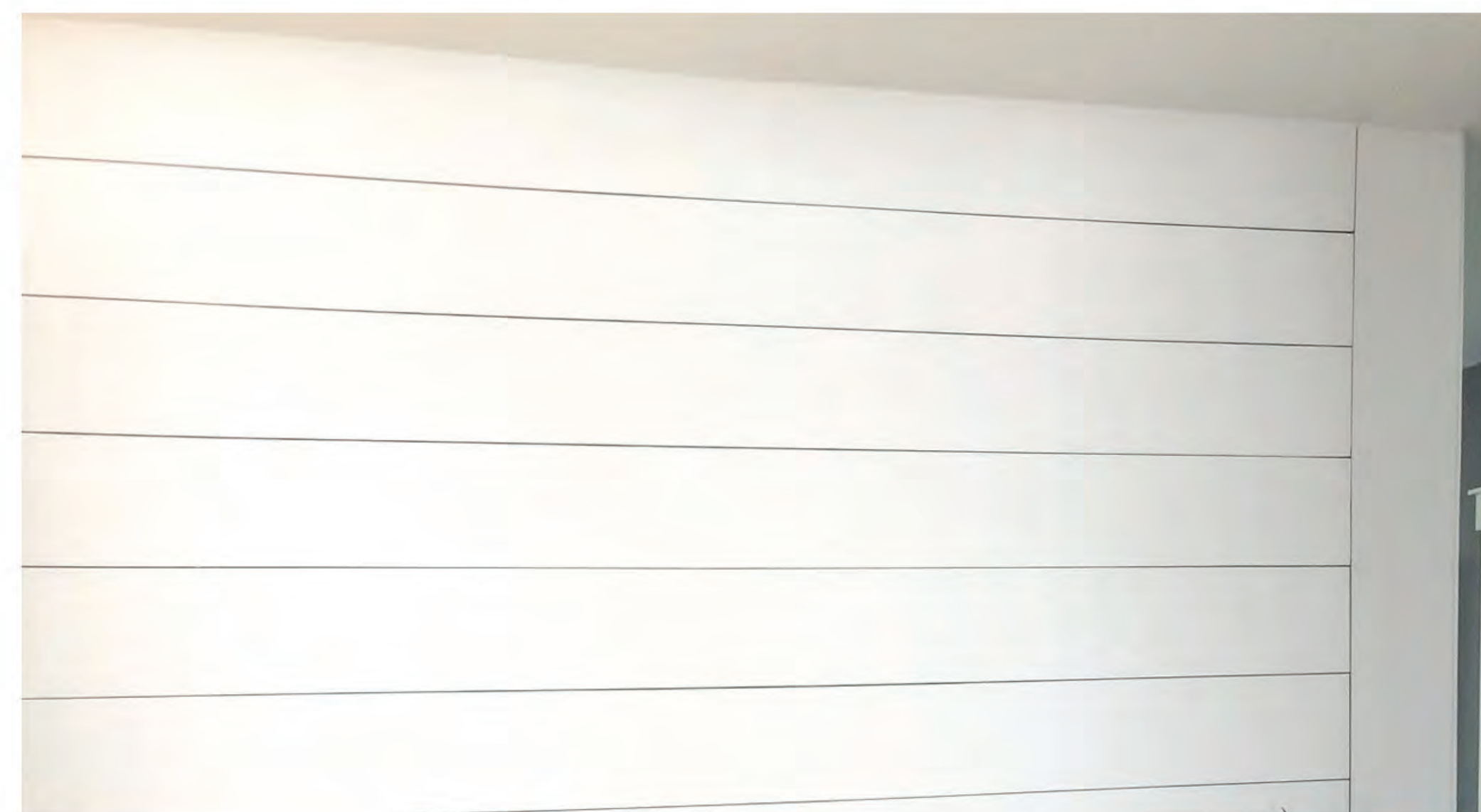
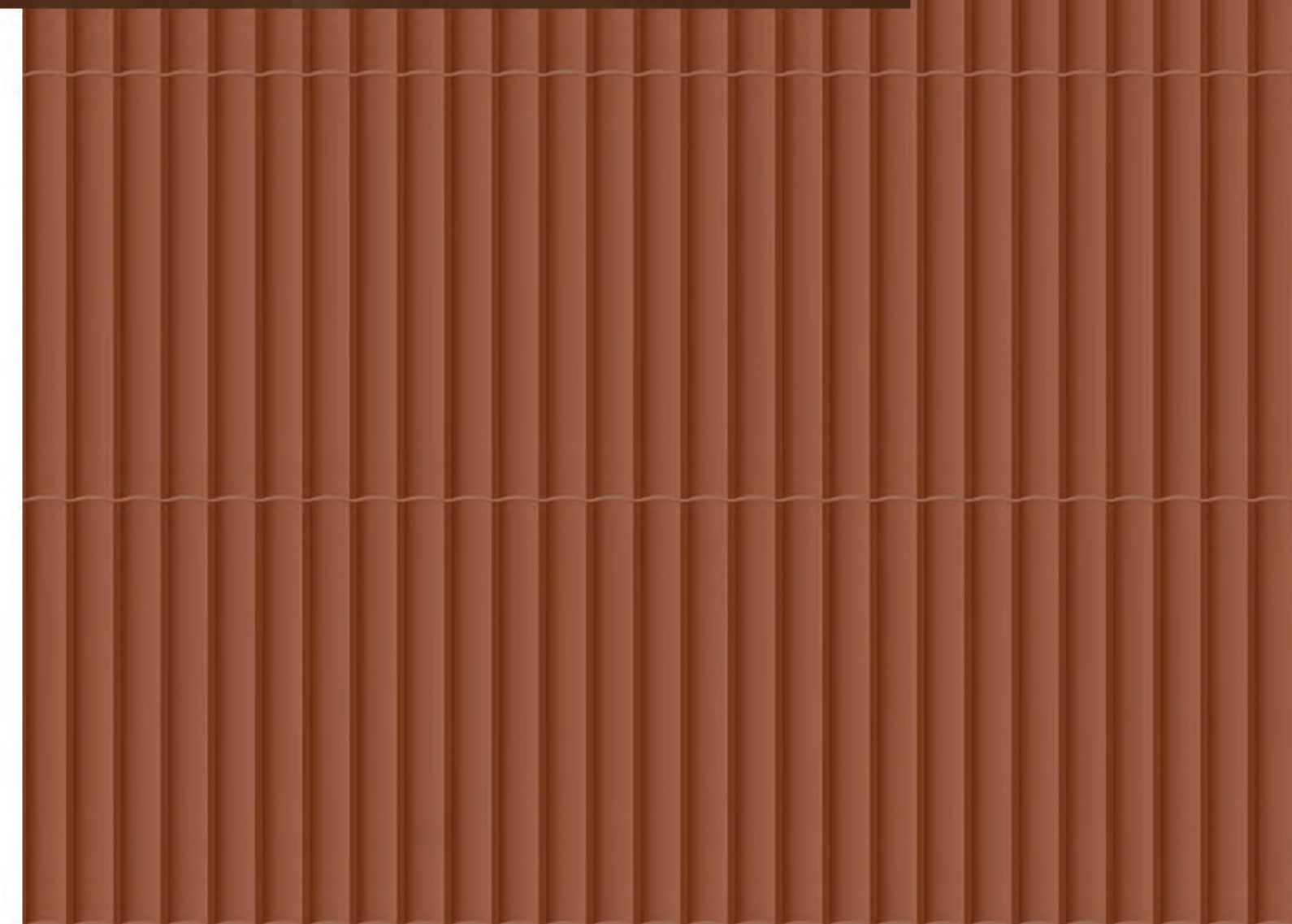
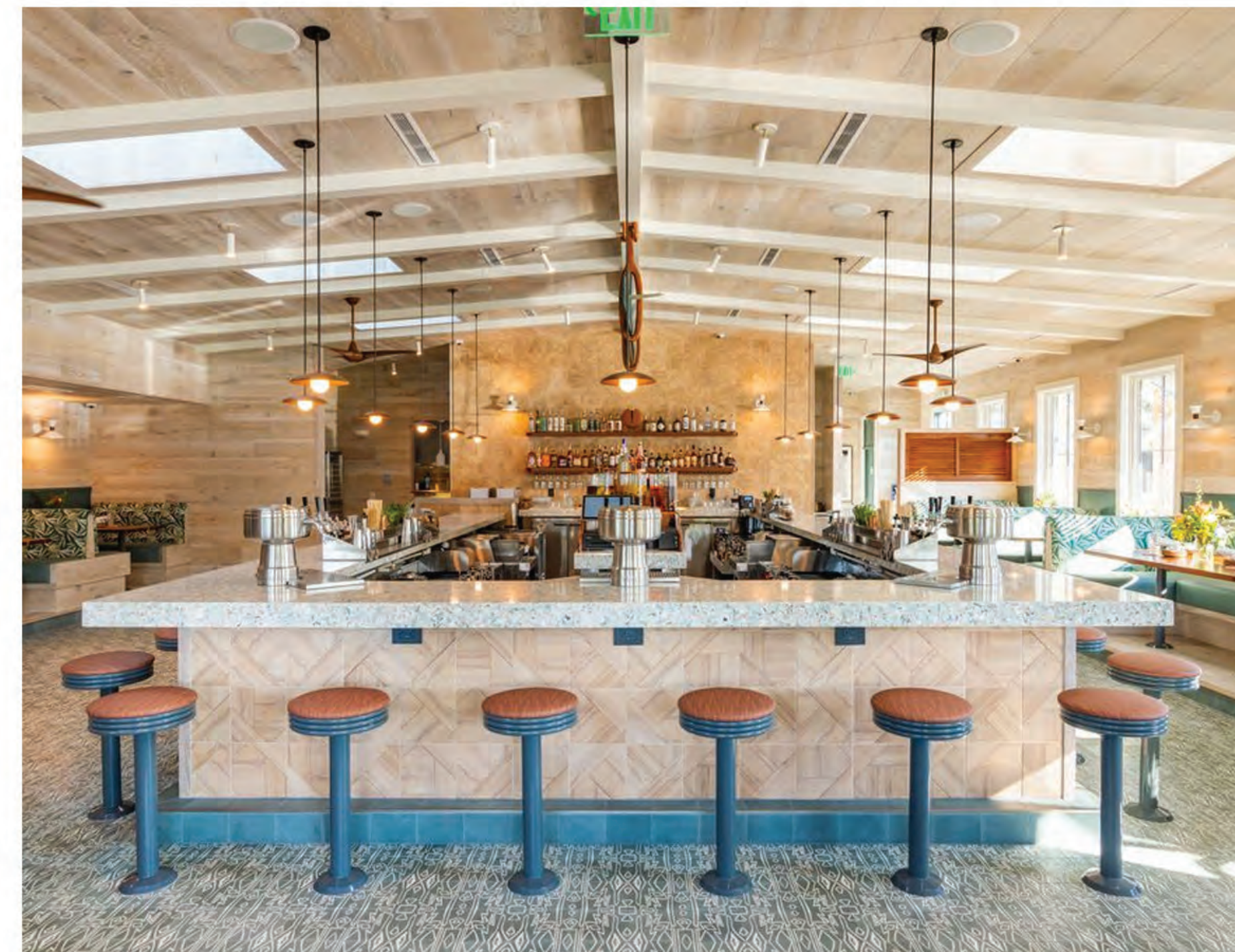

Wind Creek Atmore
Fry Restuarant

Concept Design

DALE
PARTNERS