

# DALE | BAILEY

J a c k s o n • B i l o x i

AN ASSOCIATION

M i s s i s s i p p i



## New Gym at Brooks Elementary

Project Site: Brooks Elementary, Duncan, MS

**DPA PN: 19093**

## Construction Documents March 2022

**Superintendent** Maurice Smith

### Board of Trustees

Board President	Rev. Jeffrick D Butler
Board Vice President	Rev. Tyrone Miller
Board Secretary	Jacquelyn Allen
Board Member	William Lucas
Board Member	Lashonda Walker

### Team

Owner	North Bolivar Consolidated School District
Architect	Dale Bailey, an Association
Mechanical	GSK Mechanical, Inc.
Electrical	The Power Source, PLLC
Structural	Structural Design Group
Civil	WGK Engineering, Inc.



Graphic Symbols

**Building Elevation**  
 Elevation No.  
 Sheet No.

**Building Section**  
 Elevation No.  
 Sheet No.

**Wall Section**  
 Elevation No.  
 Sheet No.

**Interior Elevation**  
 Elevation No.  
 Sheet No.

**Detail**  
 Detail No.  
 Sheet No.

**Column Grid**  
 # #

**Door Mark**  
 # #

**North Arrow**  
 +

**Spot Elevation**  
 +

**Room Name and Number**  
 Room name  
 1001

**View Name**  
 View On Sheet  
 C4  
 1-1/2" = 1'-0"  
 Scale

**Wall Type**  
 33  
 A

**Window Type**  
 A

**Concrete**  
 Concrete

**Brick**  
 Brick

**CMU (Plan)**  
 CMU (Plan)

**Plywood**  
 Plywood

**Rigid Insulation**  
 Rigid Insulation

**Batt Insulation**  
 Batt Insulation

**Finished Wood**  
 Finished Wood

**Existing Wall to be Demolished**  
 Existing Wall to be Demolished

**Metal Stud Partition**  
 Metal Stud Partition

**1 Hr Rated Wall Partition (See Floor Plan)**  
 1 Hr Rated Wall Partition (See Floor Plan)

**2 Hr Rated Wall Partition (See Floor Plan)**  
 2 Hr Rated Wall Partition (See Floor Plan)

**3 Hr Rated Wall Partition (See Floor Plan)**  
 3 Hr Rated Wall Partition (See Floor Plan)

**Sheet Keynote**  
 A

**Center Line**  
 Center Line

Project Directory

**Project Information**  
 Name: 21060 Brooks Elementary Gym  
 Address: 615 School St / Duncan, MS 38740

**Client**  
 North Bolivar Consolidated Schools  
 204 North Edwards Avenue  
 Mound Bayou, MS 38762  
 (662) 368-9336  
 Contact: Maurice Smith, Superintendent

**Architect**  
 Dale Partners  
 One Jackson Place / Suite 250  
 188 East Capitol Street  
 Jackson, MS 39201-2100  
 (601) 352-5411  
 Contact: Partner in Charge (name@dalepartners.com)

**Civil**  
 WGK Engineers  
 204 West Leake Street  
 Clinton, MS 39056  
 (601) 925-4444  
 Contact: Brandon McKay (bmckay@wgkengineers.com)

**Structural**  
 Structural Design Group  
 220 Great Circle Road, Suite 106  
 Nashville, TN 37228  
 (615) 255-5537  
 Contact: Tom Shaeffer (toms@sdg-structure.com)

**Fire Protection, Plumbing, & Mechanical**  
 GSK Mechanical, Inc.  
 201 Park Court, Suite-A  
 Ridgeland, MS 39157  
 (601) 750-7365  
 Contact: Jason Kackley (jkackley@gskmech.com)

**Electrical**  
 The Power Source, PLLC  
 945 Madison Avenue  
 Madison, MS 39110  
 (601) 605-4820  
 Contact: Chris Green (cgreen@thepowersource.us)

General Project Notes

- Project Alternates**
- Providing VCT for the new gym floor instead of sealed concrete.
  - Providing athletic rubber flooring for the new gym floor instead of sealed concrete.
  - Providing an FRP coating on the plywood walls around the gym.
  - Providing 4" CMU instead of plywood walls around the gym.
- Energy Code Requirements**
- IBC 2012 Energy Code is the mandatory energy code standard for this project.
  - All mechanical and electrical building system installed should meet all requirements of the energy code.
  - Main roof insulation will be 2" inches of polyisocyanurate insulation board with joints staggered between layers of insulation.
  - Exterior masonry walls will have 1.5" inches of continuous extruded polystyrene in the cavity between the CMU and brick veneer.
  - Continuous air barrier to be provided at building envelope per IBC 2012 Energy Code. Air barrier joints and seams to be sealed and all joints and material transitions. Joints to be securely installed as to not dislodge, loosen or otherwise impair its ability to resist positive and negative pressure from wind or mechanical units.
- Thermal Envelope Requirements**
- Roofs = R-20 ci (insulation entirely above deck)
  - Walls = R-7.6ci (mass walls)
  - Walls = R-13 + R-7.5ci (metal framed walls)
  - Below Grade Walls = no requirement
  - Slab on Grade = no requirement
- Fenestration Requirements (U-factor)**
- Fixed = U-Factor 0.46
  - Operable = U-Factor 0.60
  - Entrances = U-Factor 0.77
  - SHGC = U-Factor 0.25
- General Information**
- Do not scale drawings. If dimensions are in question, the contractor shall be responsible for obtaining clarification from the architect before continuing with the construction
  - Contractors shall verify, on the site, all dimensions and equipment locations, and notify architect promptly in writing of any discrepancies
  - Contractors shall be responsible to determine the on site conditions and perform all necessary work to complete the project
  - Contractors shall maintain safe methods of egress for occupied buildings and in site area during construction
  - All casework dimensions shall be field verified before unit fabrication or installation
  - Dimensions, notes, finishes, and fixtures shown on typical floor plans shall apply to similar, symmetrical, or opposite hand plans, sections, or details
  - Typical, or typ., shall mean that condition is representative for similar conditions throughout, U.N.O. Details are usually keyed and noted "Typ." only one time when they first occur
  - Partitions are dimensioned from finish face U.N.O. Dimensions to masonry are to actual finish face U.N.O.
  - Owner to have right of refusal for all materials, furniture, fixtures and good within the limits of the construction contract.

Drawing Index

G-000	Cover Sheet
G-001	Index & General Project Information
G-002	Project Staging Plan
AS101	Site Plan
AD101	Composite Demo Plan
A-001	Floor Plan
A-481	Interior and Exterior Elevations
A-621	Schedules
P-001	Overall Plan
P-101	Enlarged Plumbing Plans
P-201	Schedules
M-001	Overall Mechanical Plan
M-101	Enlarged Mechanical Plan
M-201	Schedules
M-301	Details
E-000	General
E-001	Overall Plan
E-100	Enlarged Plans - Lighting
E-200	Enlarged Plans - Power
E-300	Enlarged Plans - Mechanical

**DALE BAILEY**  
 AN ASSOCIATION

Architects

One Jackson Place 250  
 188 East Capitol Street  
 Jackson, MS 39201  
 p 601.352.5411

201 Park Court Suite B  
 Ridgeland, MS 39157  
 p 601.790.9432

161 Lameuse St. Suite 201  
 Biloxi, MS 39530  
 p 228.374.1409

dalebaileyplans.com

New Gym at Brooks Elementary  
 Duncan, Mississippi

Construction Documents

Project No	19093
Date	March 2022
Revisions	Rev Date

**G-001**  
 Index & General Project Information

Location Plan

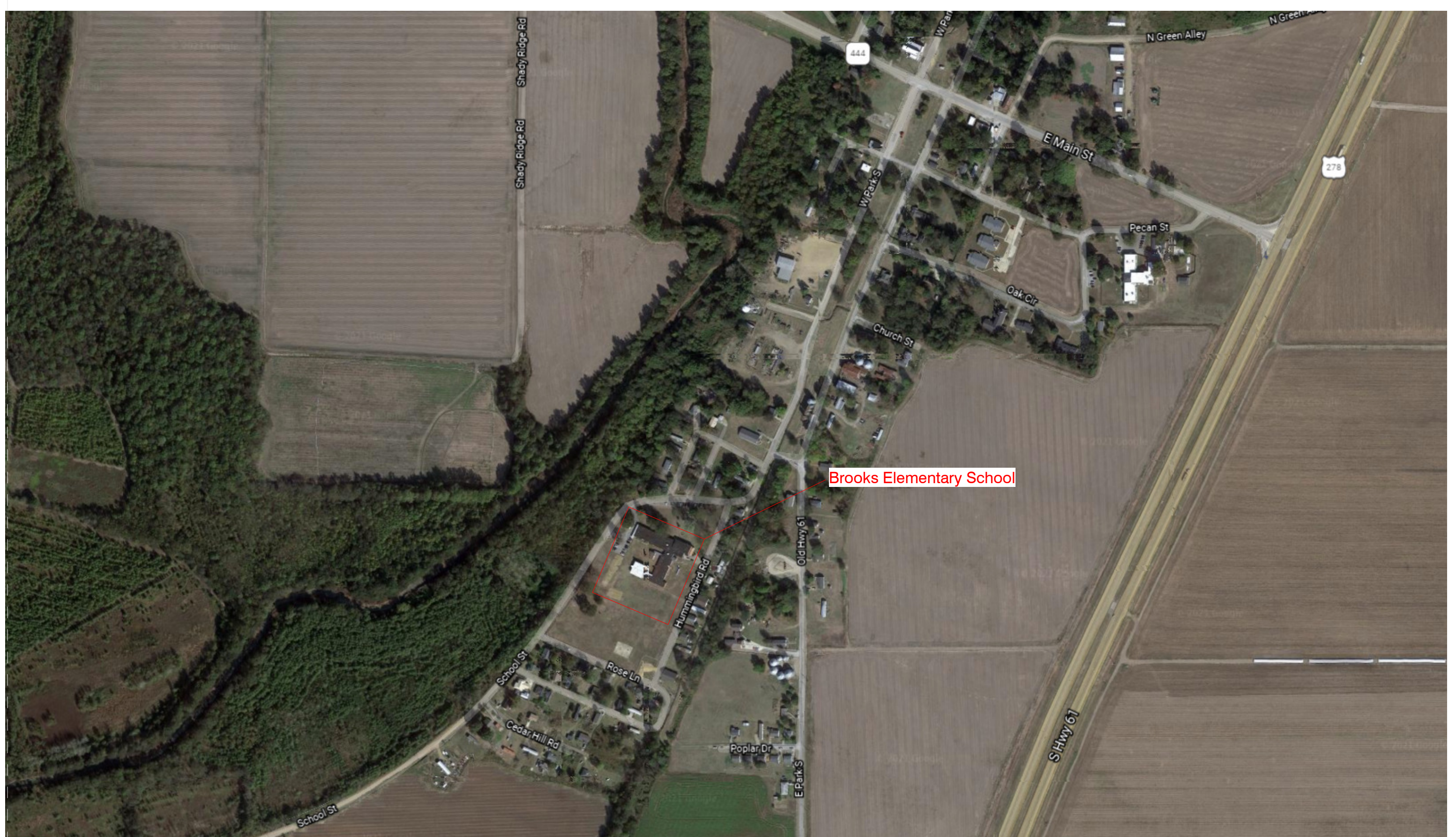

3/8/2022 1:50:42 PM  
 RSN:/192.10.10.14/19093 Brooks Elementary/19093 Brooks Elementary.dwg













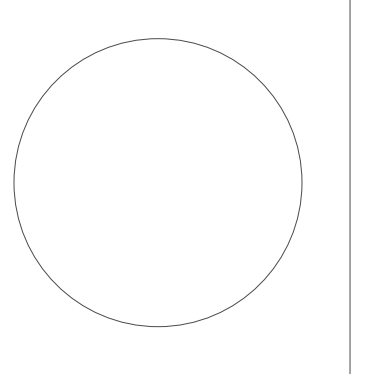

**New Gym at Brooks Elementary**  
Duncan, Mississippi

Construction Documents

Project No	19093
Date	March 2022
Revisions	Rev Date

**General Plan Notes**

- All dimensions are to the face of masonry.
- All partition types are "A" UNO.
- "A" Wall type to be 8" CMU block, painted.
- Provide Pre-manufactured metal building as main structure & shell.
- Provide appropriately sized concrete slabs at all new ground mounted mechanical units. Coordinate sizing and specifications with manufacturer's recommendations. Provide new chainlink security fencing w/ access gates around all new slabs. See mechanical for size and dimensions of units.
- Provide built in Volleyball net anchor points with cover plates as per specifications.
- Provide polls, nets, and anchors required for the indoor volleyball kit.
- Alternate #1: Provide athletic rubber flooring with painted basketball/volleyball striping. Provide ADA compliant transitions at all doorways and entryways.

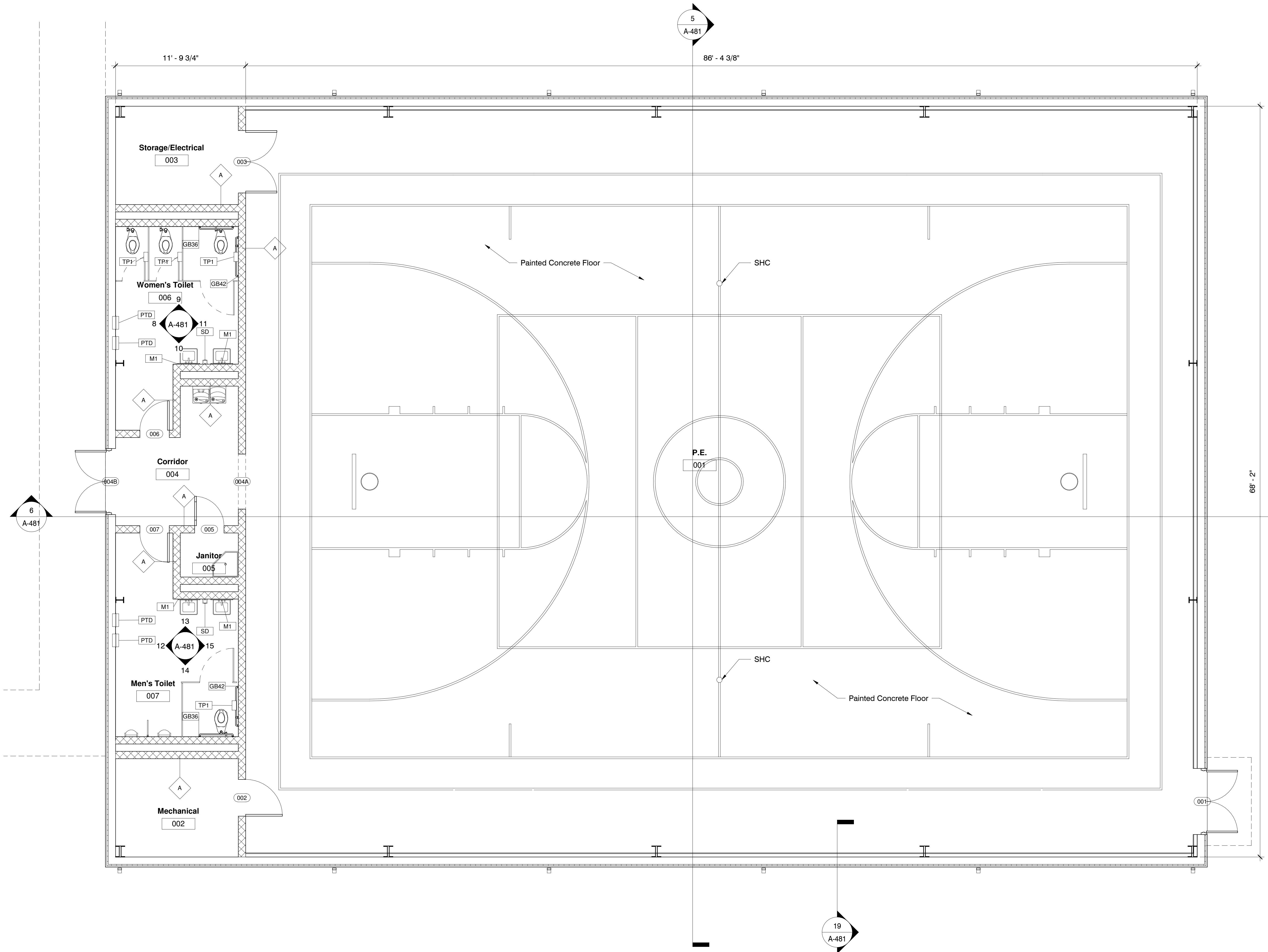

**1 Composite Floor Plan**  
1/4" = 1'-0"

3/3/2022 1:50:32 PM RSN:/192.10.10.14/19093 Brooks Elementary.dwg

**General Interior Elevation Notes**

- Locker room and toilet elevations depict typical layouts and should be primarily used for equipment mounting heights and location. The type of equipment should be referenced from the plan views.
- Refer to Sheet A-621 for additional interior finish information and annotations.
- Install CWT on all toilet room walls that fixtures are attached from corner to corner and top to bottom for full height and length.

**Toilet Accessory Legend**

- GB36. Grab Bars: 36", 1-1/2" diameter
- GB42. Grab Bars: 42", 1-1/2" diameter
- GB18. Grab Bars: 18", 1-1/2" diameter
- TP1. Toilet Paper Dispenser: OFCI
- TP2. Double Sided Toilet Paper Dispenser: OFCI
- PT. Paper Towel Dispenser: OFCI
- SD. Soap Dispenser: OFCI
- M. Mirror: 24"x36"
- H. Shower Curtain Rod
- I. Folding Shower Seat
- CH. Robe/Coat Hooks: Mount on toilet side of door
- ND. Sanitary Napkin Disposal: OFCI
- KC. Key Cabinet
- MS. Mail Slots
- FD. Floor Drain

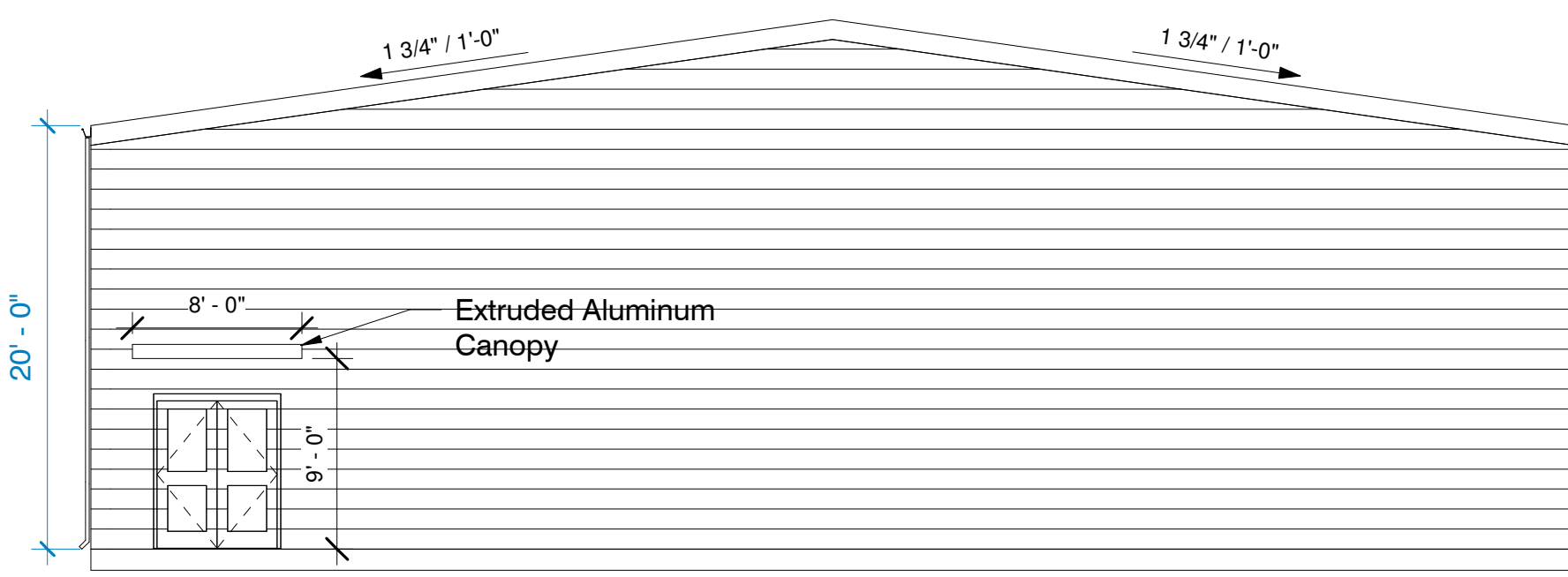

1 East  
1/8" = 1'-0"

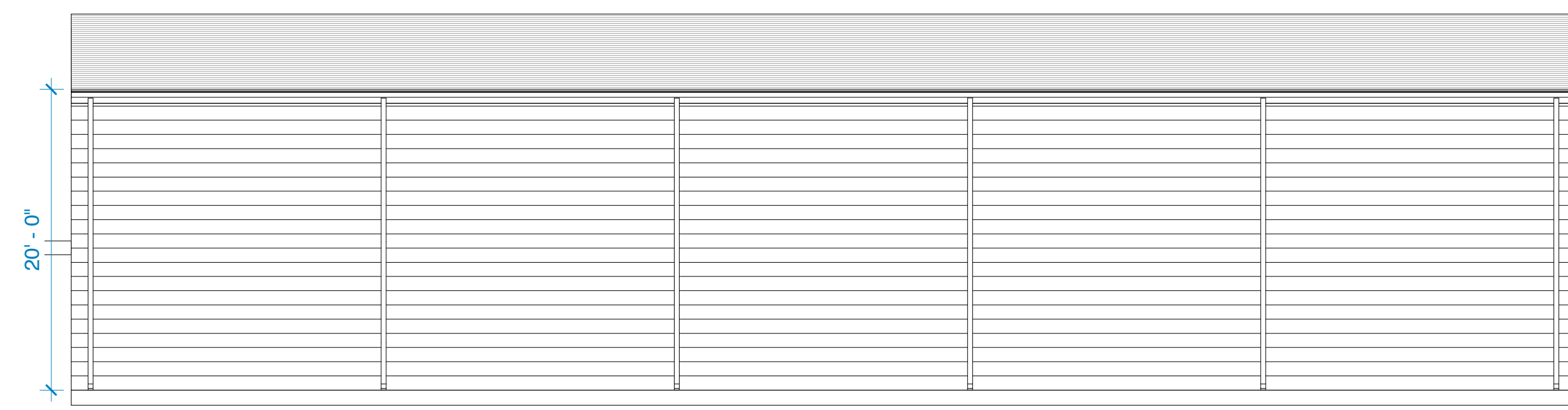

2 South  
1/8" = 1'-0"

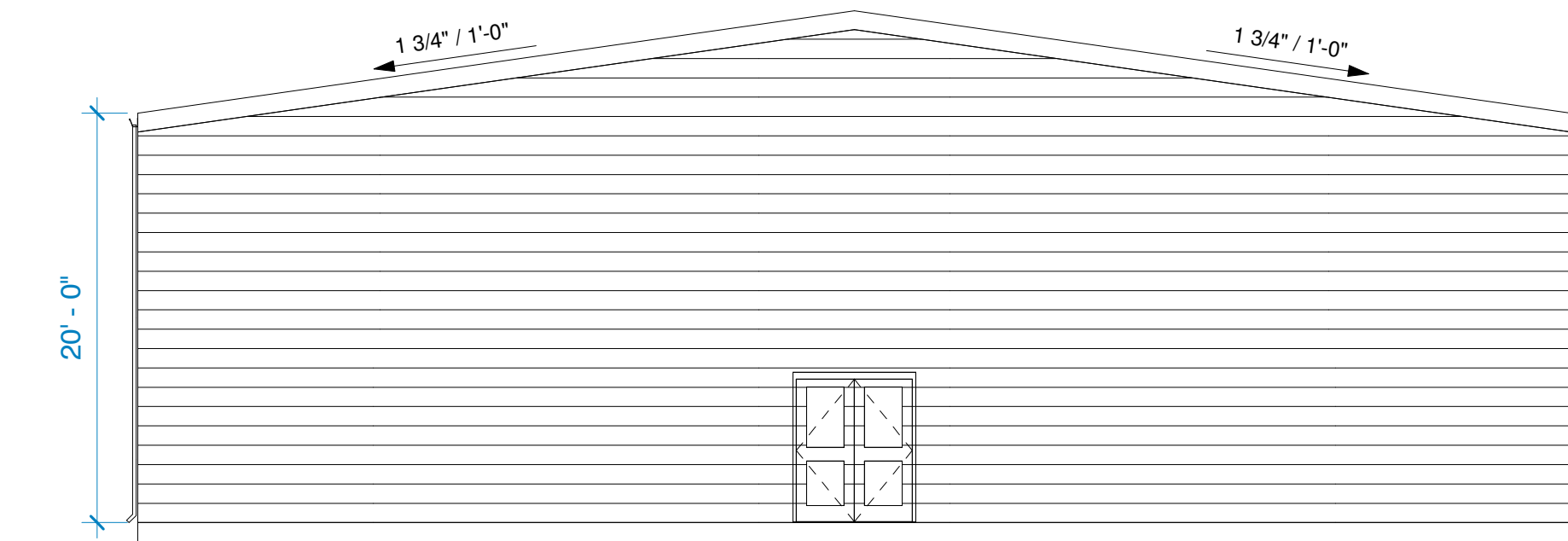

3 West  
1/8" = 1'-0"

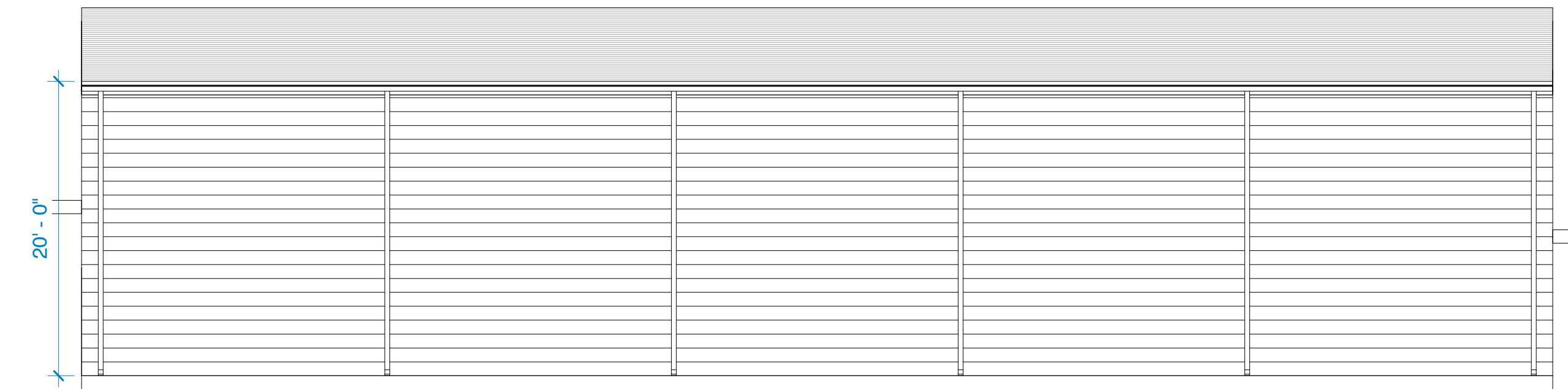

4 North  
1/8" = 1'-0"

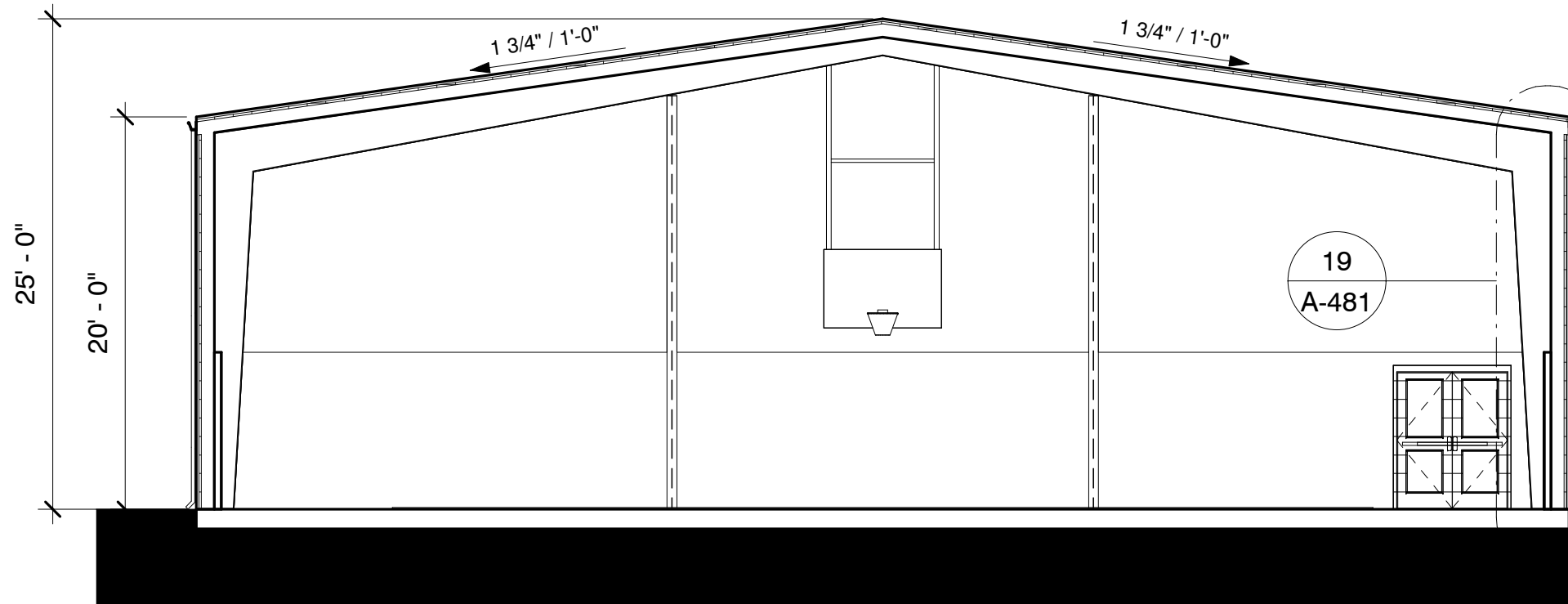

5 New Gym Short Section  
1/8" = 1'-0"

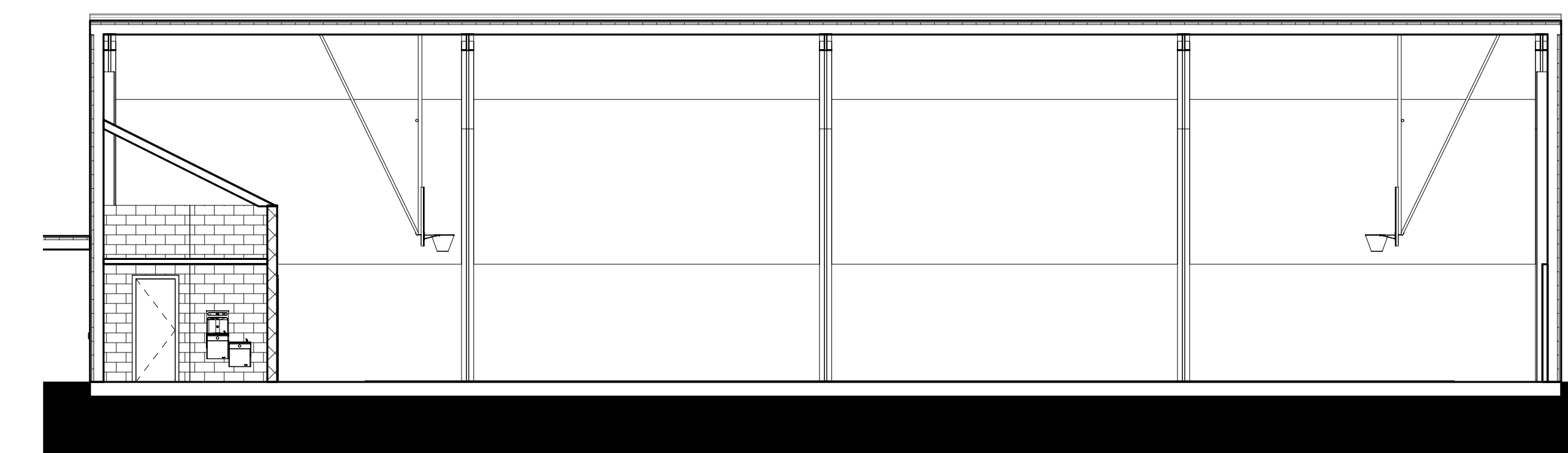

6 New Gym Long Section  
1/8" = 1'-0"

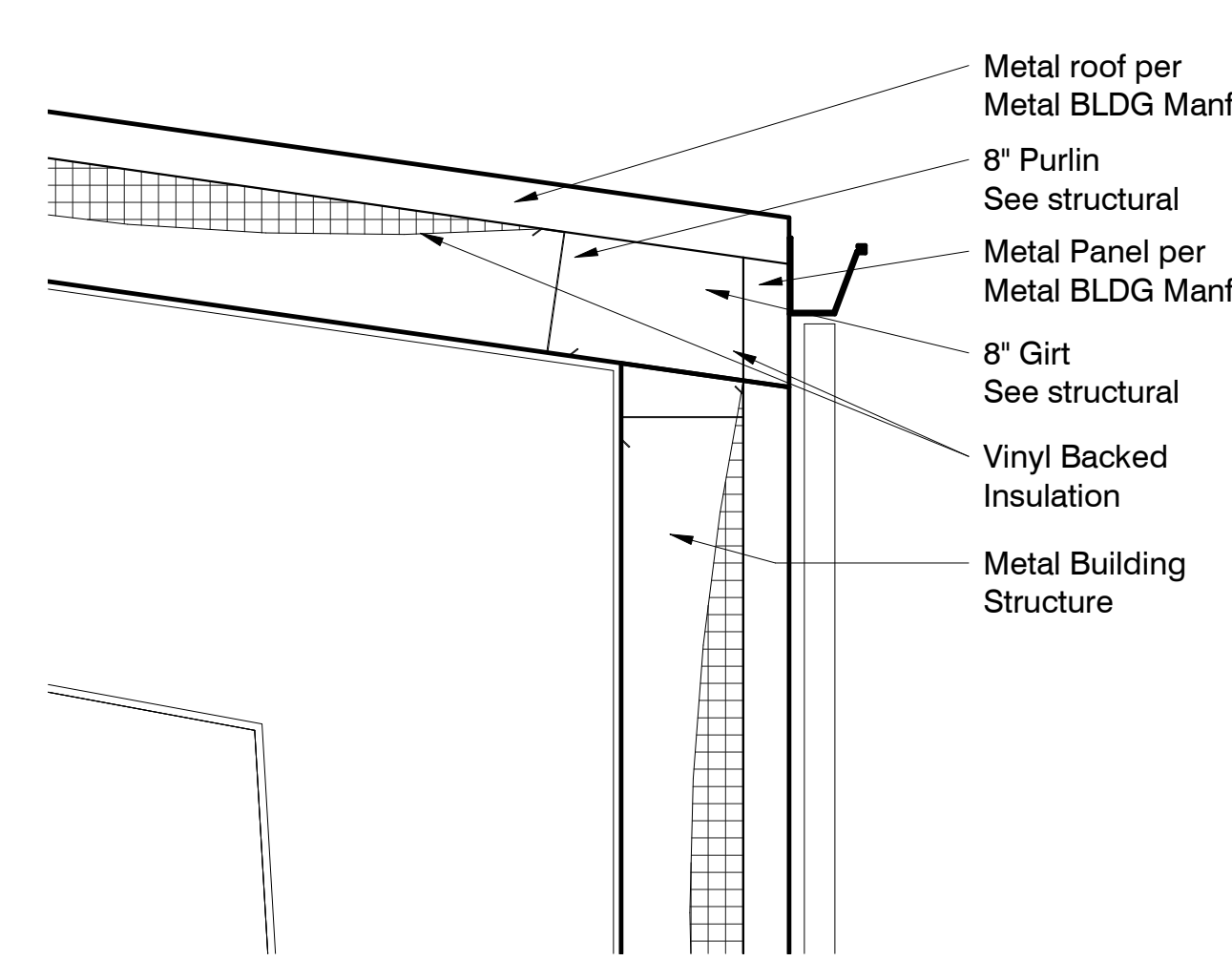

16 Typical Roof Edge  
1" = 1'-0"

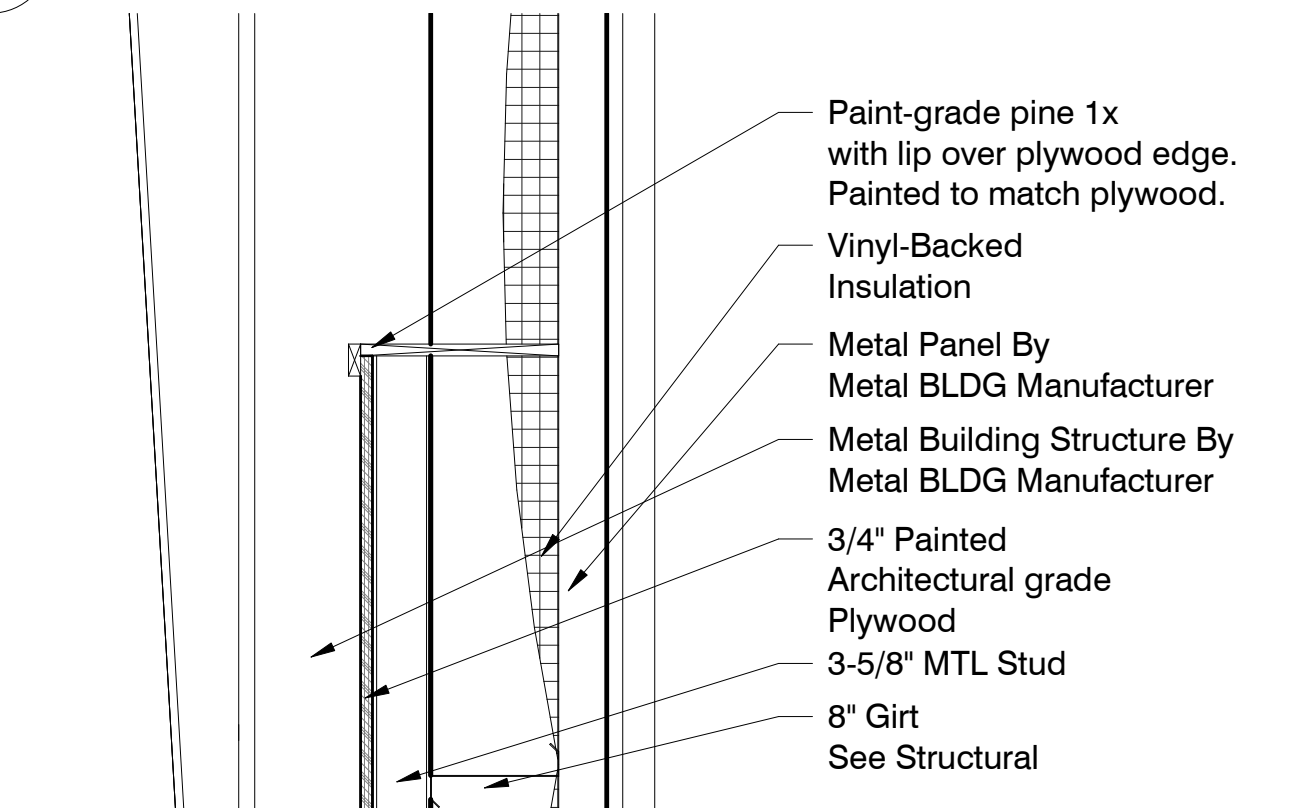

17 Typical Wall Cap  
1" = 1'-0"

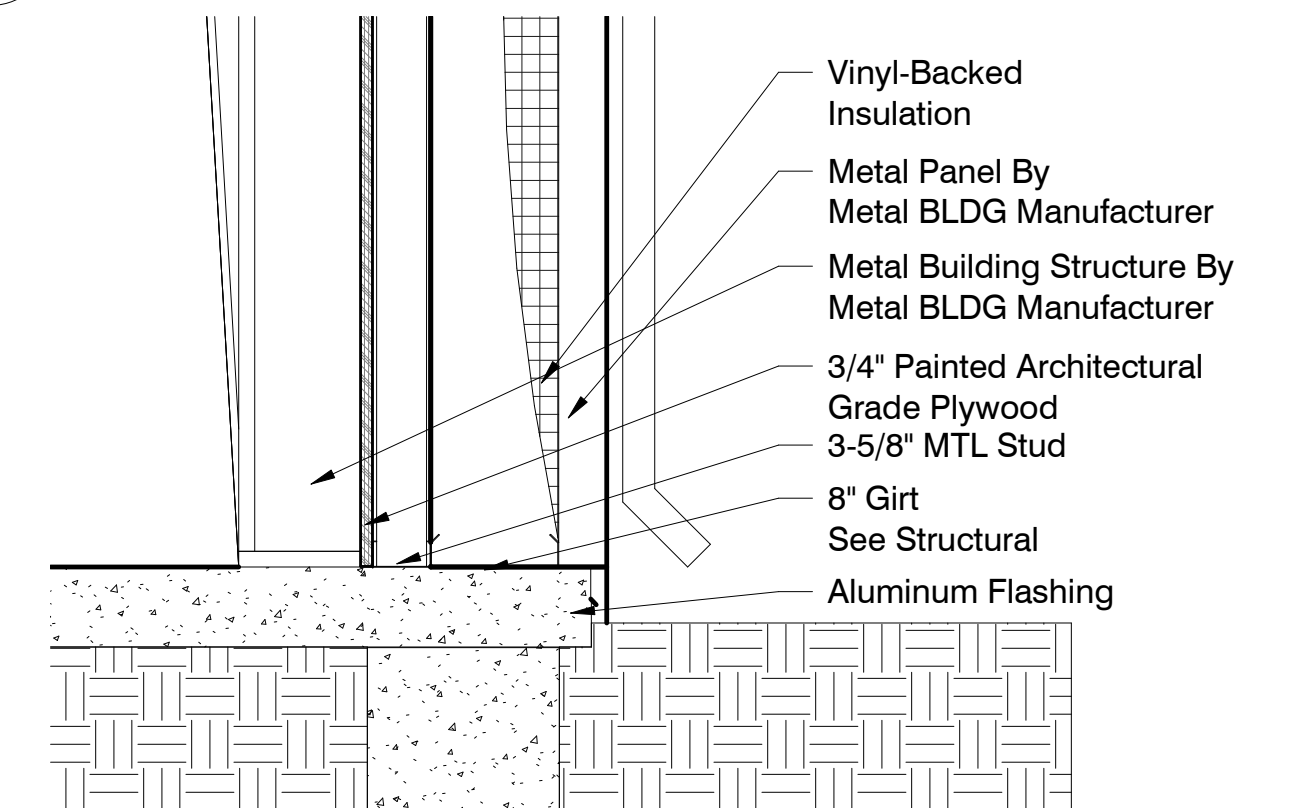

18 Typical Wall Base  
1" = 1'-0"

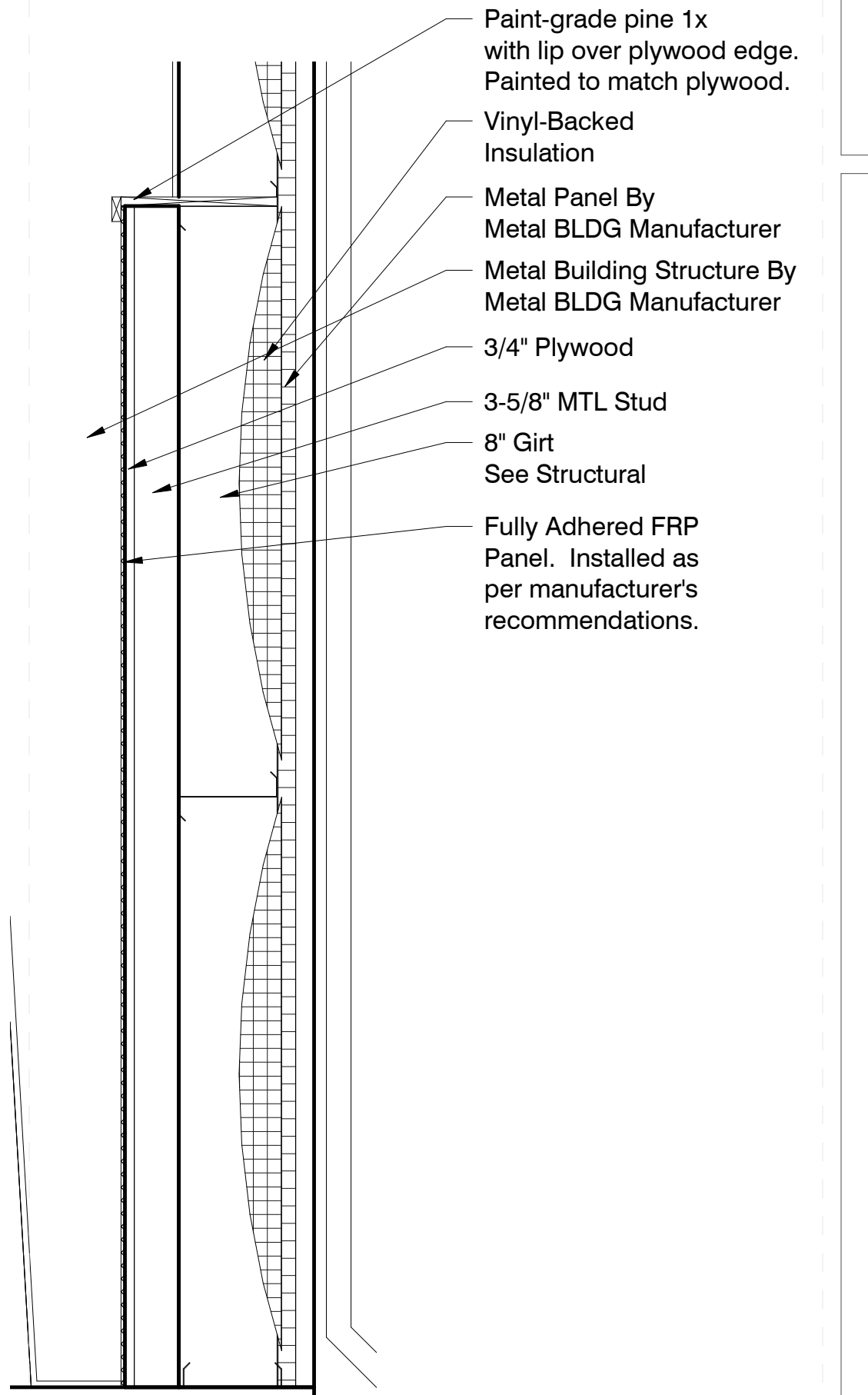

20 Alternate #2  
1" = 1'-0"

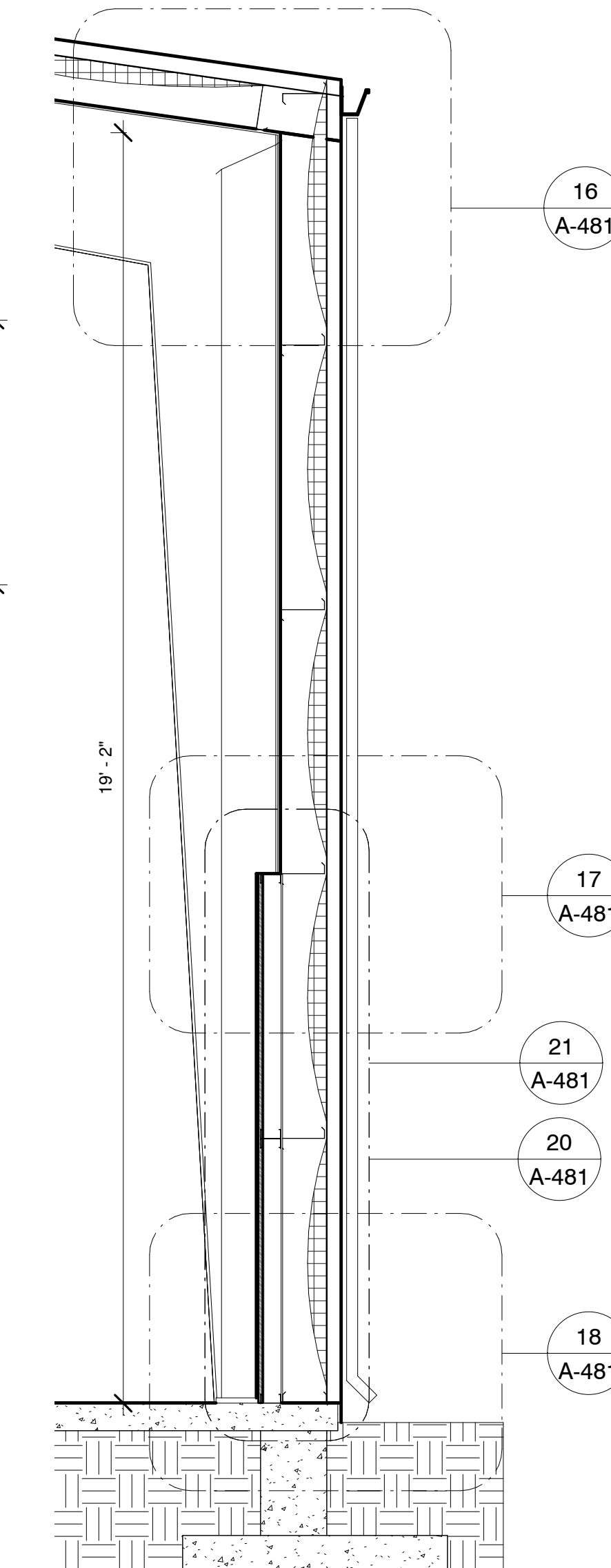

19 Wall Section  
1/2" = 1'-0"

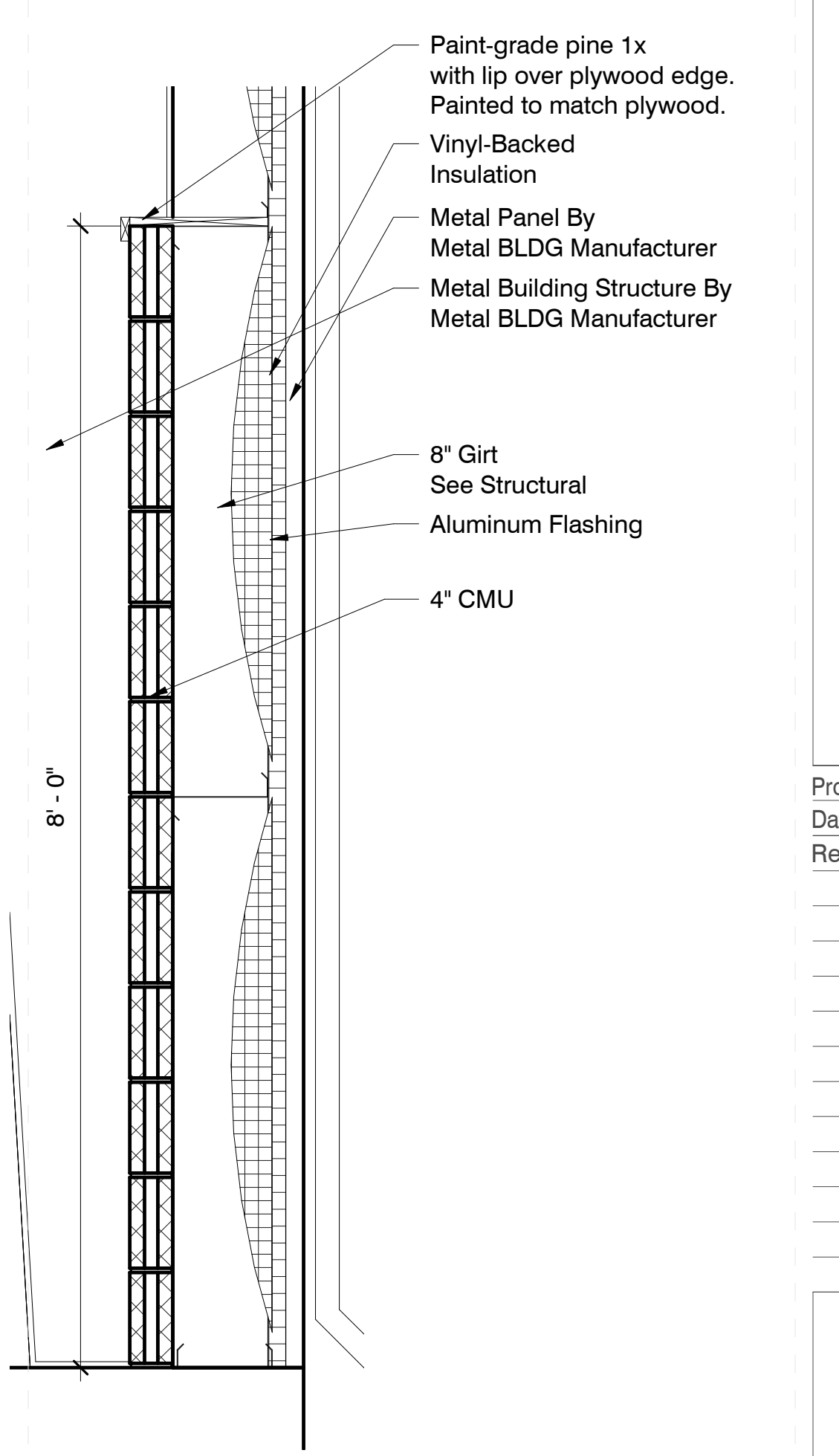

21 Alternate #3  
1" = 1'-0"

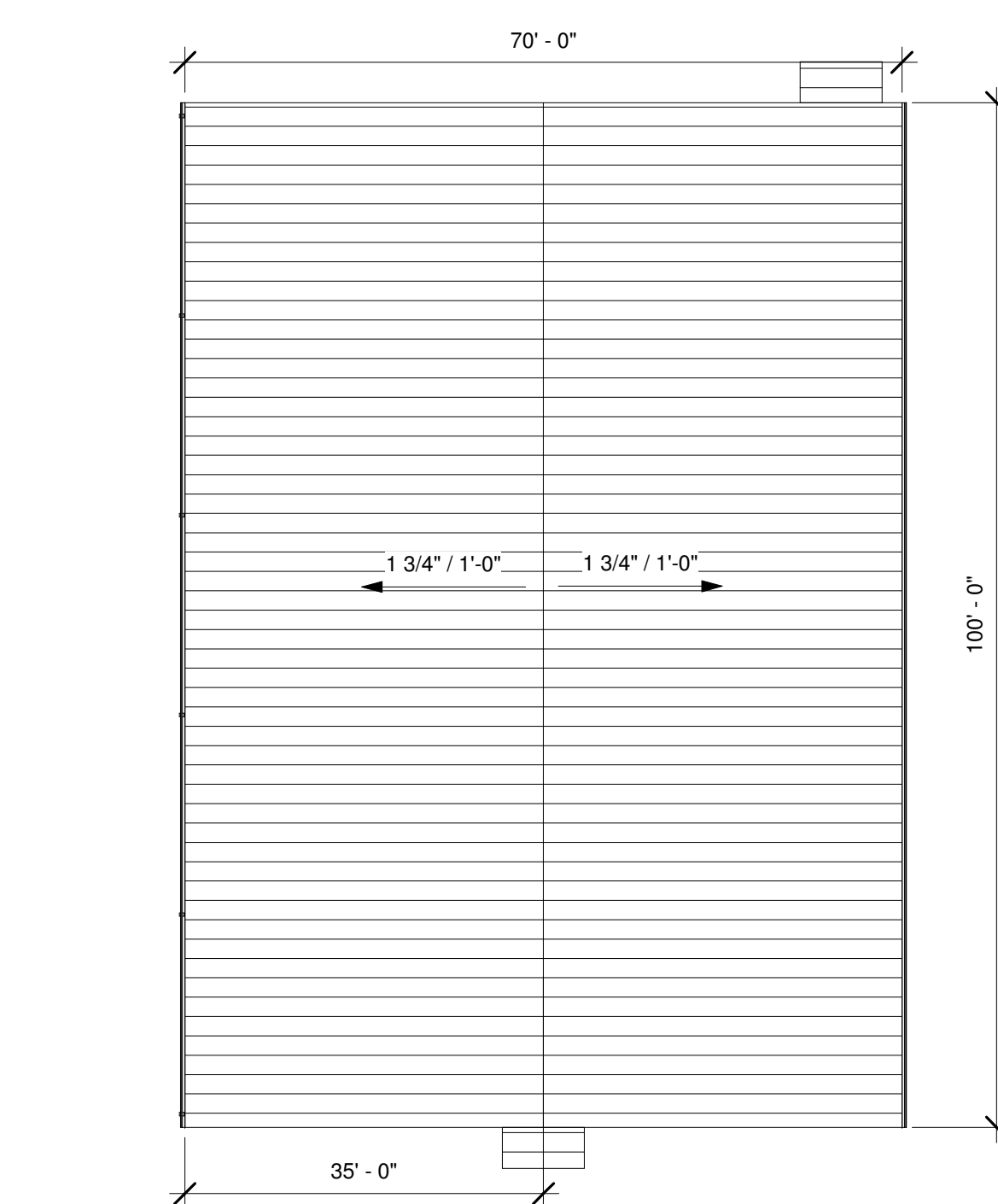

7 Roof Plan  
1/16" = 1'-0"

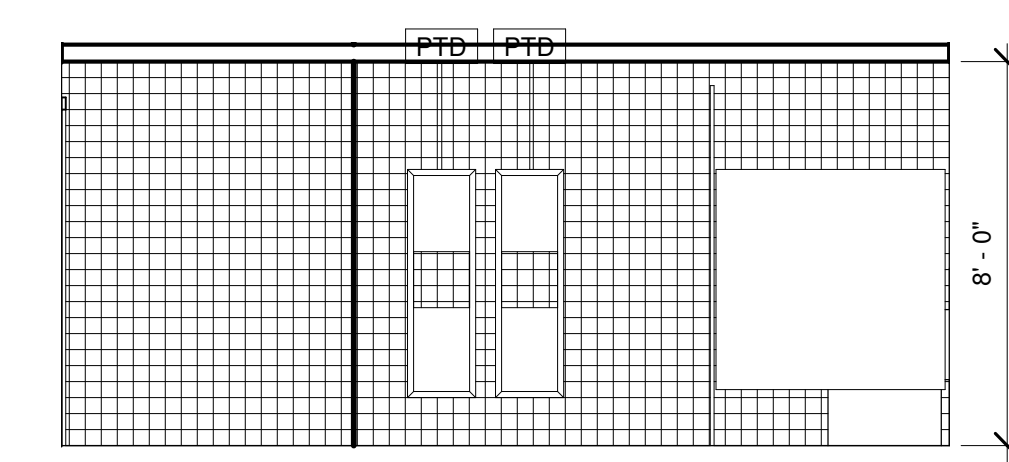

8 Women's Toilet A  
1/4" = 1'-0"

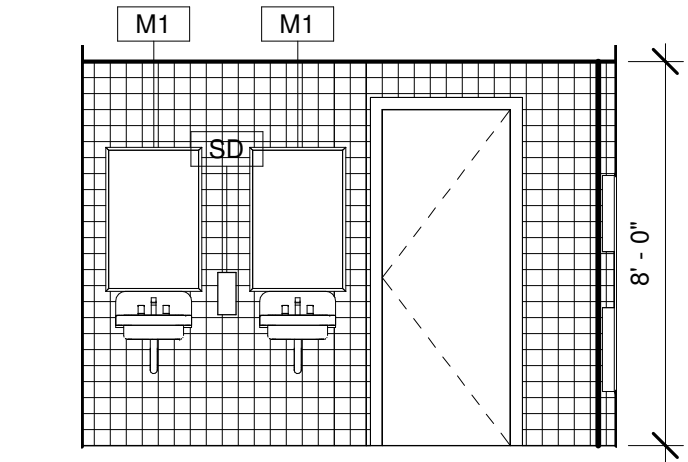

10 Women's Toilet C  
1/4" = 1'-0"

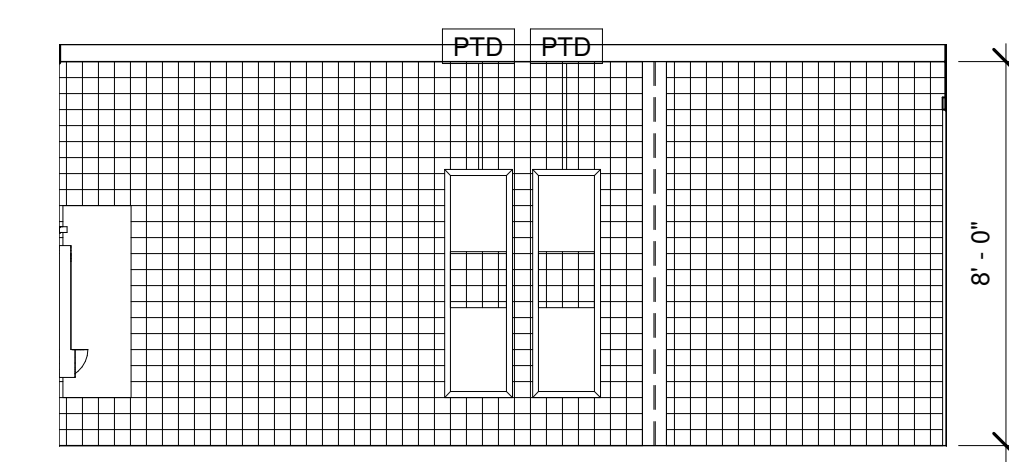

12 Men's Toilet A  
1/4" = 1'-0"

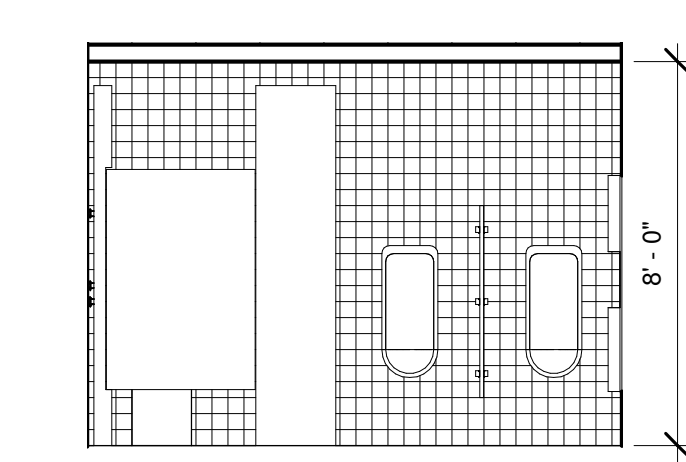

14 Men's Toilet C  
1/4" = 1'-0"

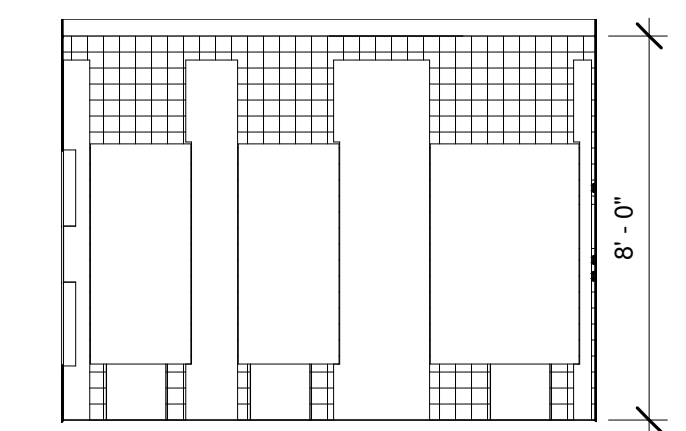

9 Women's Toilet B  
1/4" = 1'-0"

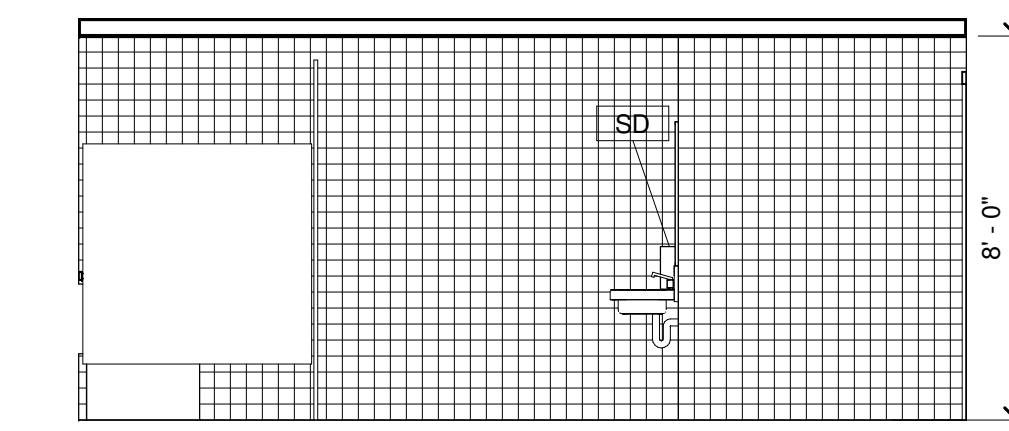

11 Women's Toilet D  
1/4" = 1'-0"

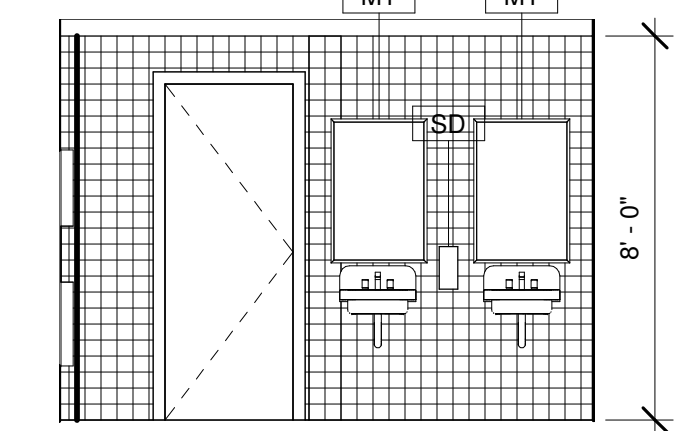

13 Men's Toilet B  
1/4" = 1'-0"

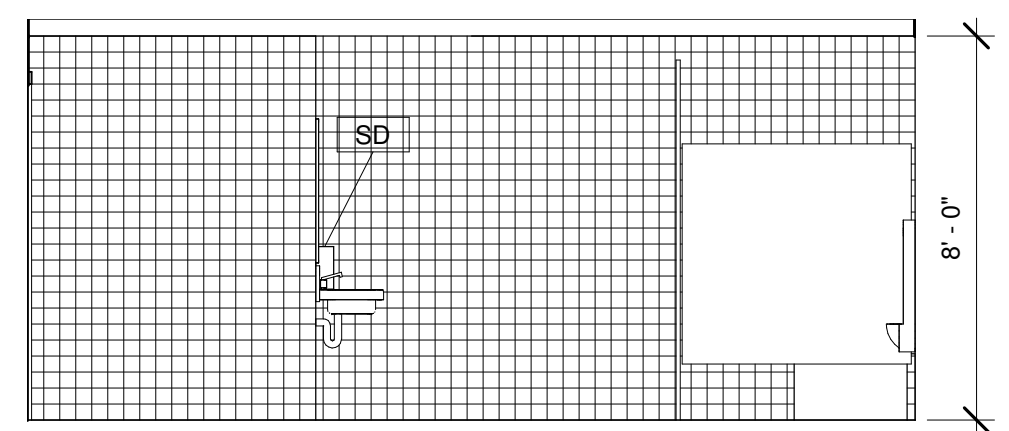

15 Men's Toilet D  
1/4" = 1'-0"

3/23/2022 1:50:36 PM RSN://192.10.10.14/19093 Brooks Elementary/19093 Brooks Elementary.dwg



Mark	Door		Size		Frame			Fire Rating (Min)	Hardware Allowance	Notes						
	Dr W	PR	Tot W	Ht	Matl	El	Gliz									
	Matl	El	Gliz	Head	Jamb	Sill										
001	2' - 10"	0	5' - 8"	7' - 0"	HM	D3	GL1	HM	F1	-	4/A-621	5/A-621	6/A-621			
002	3' - 4"		3' - 4"	7' - 0"	WD	D2	-	HM	F2	-	1/A-621	2/A-621	3/A-621			
003	2' - 10"	0	5' - 8"	7' - 0"	WD	D2	-	HM	F2	-	1/A-621	2/A-621	3/A-621			
004A	5' - 0"	-	5' - 0"	7' - 0"	-	-	-	HM	F2	-	7/A-621	8/A-621	-			Cased Opening
004B	2' - 10"	0	5' - 8"	7' - 0"	HM	D3	GL1	HM	F1	-	4/A-621	5/A-621	6/A-621			
005	2' - 8"	-	2' - 8"	7' - 0"	WD	D2	-	HM	F2	-	1/A-621	2/A-621	3/A-621			
006	2' - 8"	-	2' - 8"	7' - 0"	WD	D1	-	HM	F2	-	1/A-621	2/A-621	3/A-621			
007	2' - 8"	-	2' - 8"	7' - 0"	WD	D1	-	HM	F2	-	1/A-621	2/A-621	3/A-621			
Grand total: 8										0						

Room Name	Finishes			Comments
	Floor	Base	Wall	
P.E.	SC	-	PLY	EXP
Corridor	SC	RB1	PT4	GYP1
Women's Toilet	CFT	RB1	CWT1/CWT2/PT1	GYP2
Men's Toilet	CFT	RB1	CWT3/CWT4/PT2	GYP2
Storage/Electrical	SC	RB1	PT3	EXP
Mechanical	SC	RB1	PT3	GYP1
Janitor	SC	RB1	PT	GYP1

**General Door & Window Notes**

- Provide 1" insulated, tinted glass in all exterior windows & storefront, UNO. Provide 1/4" tempered glass in all exterior storefront doors, UNO.
- Typical undercut for to be 5/8" for interior doors & 1/4" above top of threshold for exterior doors.
- All wood & steel doors to be 1-3/4" thick UNO
- Coordinate all electrical hardware requirements with electrical drawings & specifications
- Dimensions given on plans & schedules are nominal. Coordinate dimensions in the field concerning frame & rough openings prior to fabrication & construction
- Provide rated frames at rated doors. Door frame & hardware shall have the same ratings as the door hung within them. Provide label as required
- Door handles shall be mounted at 38" AFF UNO
- All interior doors shall have wall or floor stops to match door hardware finish UNO
- Doors shall be minimally undercut to accept floor covering or finish
- Outside of door frames shall be set 6" from adjacent wall or partition UNO
- Reference finish plans for floor finish transitions at doors
- Align transition of flooring material changes & graphic patterns with centerline of door. Provide threshold transition where applicable or as noted on floor finish drawings
- Exit doors shall be accessible, slope finish paving from flush with finish floor to public way not to exceed 1:20 slope
- Provide weatherstrip at exterior & doors within partitions with acoustic rating
- Door hardware shall comply with the Americans With Disabilities Act, including but not limited to: a. Max 1/2" threshold with 1:2 slope, b. Push / pull handles or lever handles, c. Door closers meet ADA force & sweep period requirements
- Locate all door closers on interior room side of door

**Abbreviations:**

- AL Aluminum
- ES Electric Strike
- FG Fiberglass
- GL1 1/4" tempered glass
- GL2 1" insulated glass
- HCV Hollow core wood
- HM Hollow metal
- MTL Metal
- PR Pair
- PREF Prefinished
- PVC Polyvinyl chloride
- SCW Solid core wood
- SS Stainless steel
- STN Stained & sealed
- TF Transparent finish
- VCF Vinyl-clad fiberglass
- WD Wood

**General Finish Schedule Notes**

- Provide porcelain tile flooring & ceramic tile wainscot around all electronic drinking fountains. See interior elevations.
- Provide moisture-resistant backer board to all CMU walls scheduled to receive ceramic tile wainscot
- Extend all flooring underneath casework.
- Provide sound absorptive wall panels; See interior elevations for sizes and locations.
- Provide moisture resistant GYP at all wet conditions.
- Apply epoxy paint to CMU at all non wet wall locations in restrooms. See interior elevations.

**Floor**

- CFT Ceramic Floor Tile: Color to be chosen by Architect
- SC Sealed Concrete: Color to be chosen by Architect

**Base**

- RB1 Rubber Base 1: Color to be chosen by Architect
- CTB1 Ceramic Tile Base 1: Color to be chosen by Architect
- CTB2 Ceramic Tile Base 2: Color to be chosen by Architect

**Wall**

- PT1 Paint Color 1: Walls in Female Restroom; Color to be chosen by Architect
- PT2 Paint Color 2: Walls in Male Restroom; Color to be chosen by Architect
- PT3 Paint Color 3: Exposed mechanical ducts; Color to be chosen by Architect
- PT4 Paint Color 4: Wall in Corridor; Color to be chosen by Architect
- CWT1 Ceramic Wall Tile 1: Female Restroom; Color to be chosen by Architect
- CWT2 Ceramic Wall Tile 2: Female Restroom; Color to be chosen by Architect
- CWT3 Ceramic Wall Tile 3: Male Restroom; Color to be chosen by Architect
- CWT4 Ceramic Wall Tile 4: Male Restroom; Color to be chosen by Architect
- PLY Painted Plywood: Color to be chosen by Architect

**Ceiling**

- GYP1 Gypsum Board on Mtl. Stud Ceiling, Standard; See Specifications
- GYP2 Moisture Resistant Gypsum Board on Mtl. Stud Ceiling, Standard; See Specifications
- EXP Exposed Structure to be painted. Color to be chosen by Architect.

Mounting heights are for general reference only. Refer to enlarged restroom plans for actual accessories to be installed.

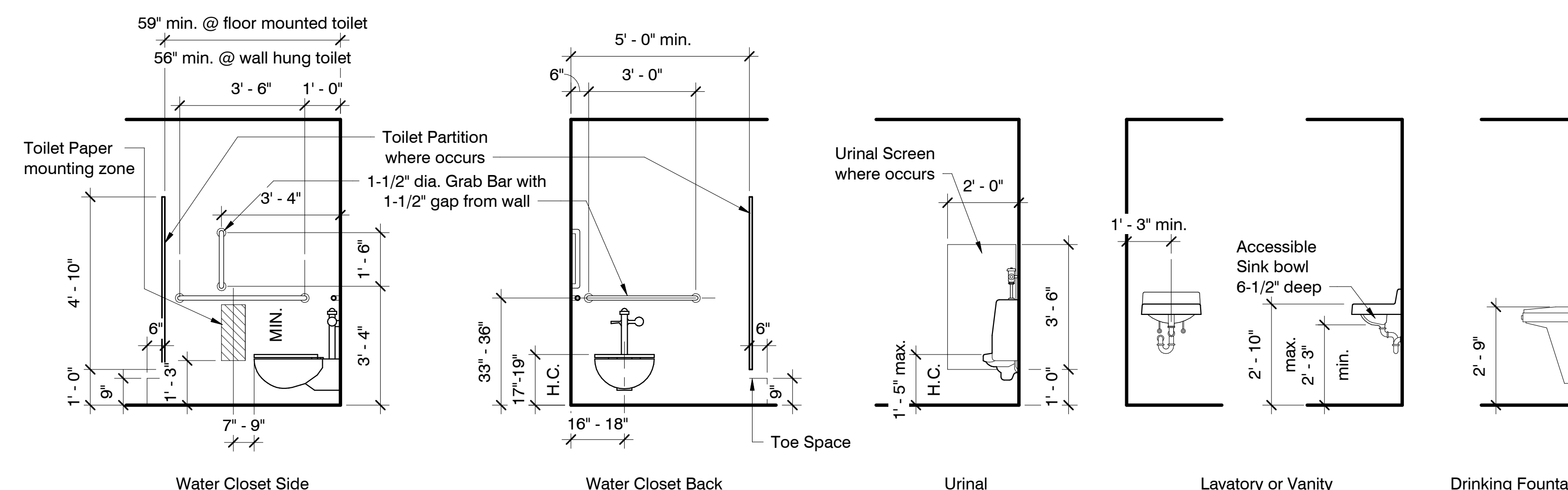
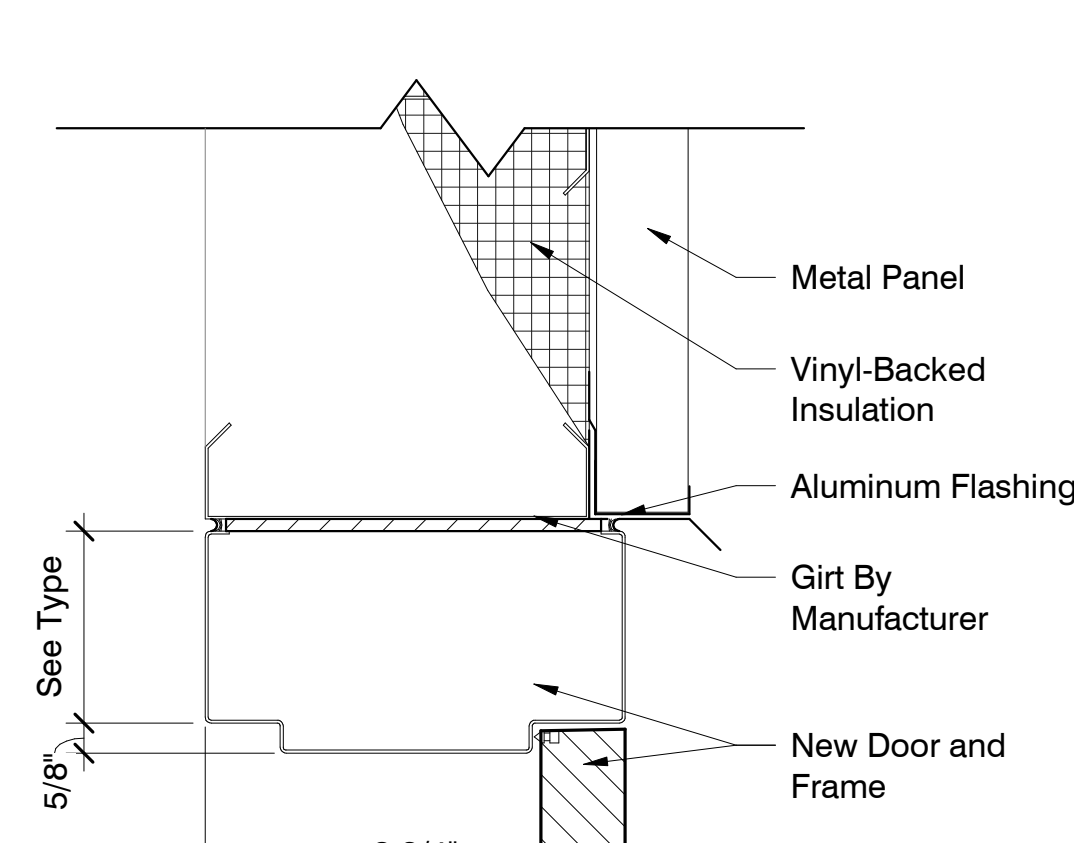
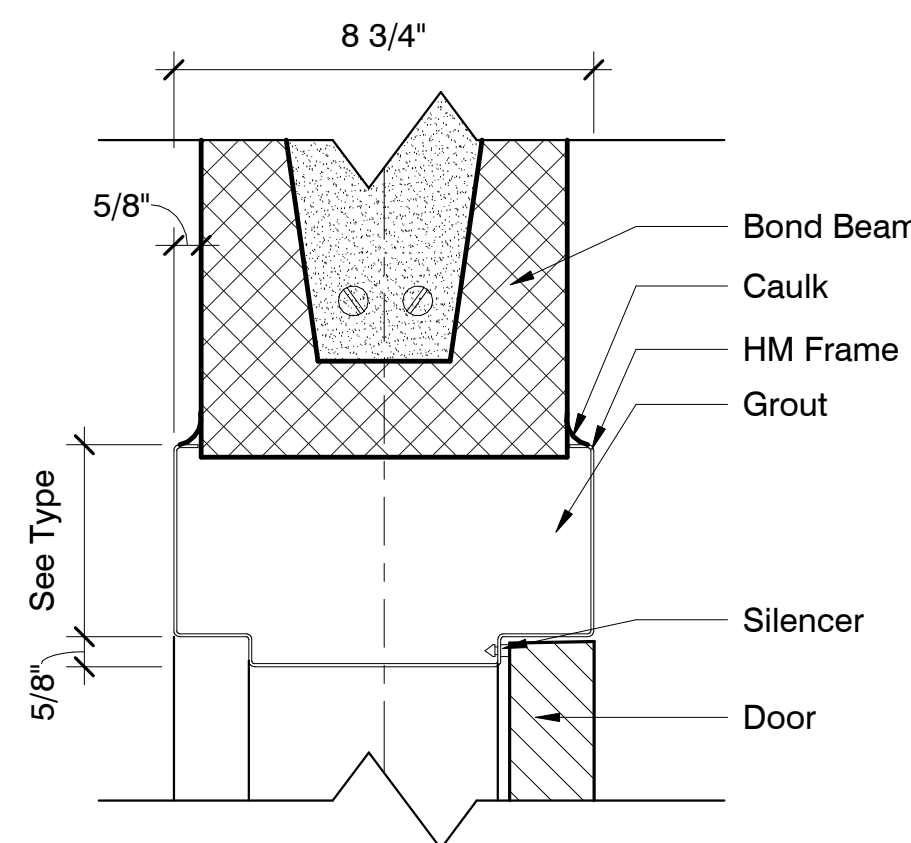
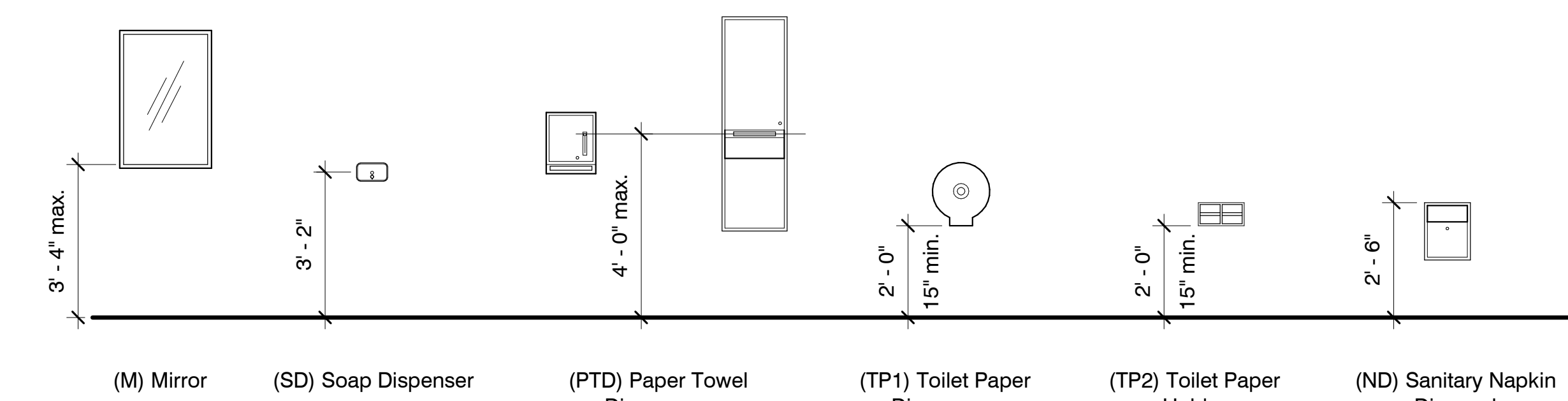

**1 Typical Interior Head**  
3" = 1'-0"

**4 Typical Exterior Head**  
3" = 1'-0"

**9 Typical Accessory Mounting Heights**  
3/8" = 1'-0"

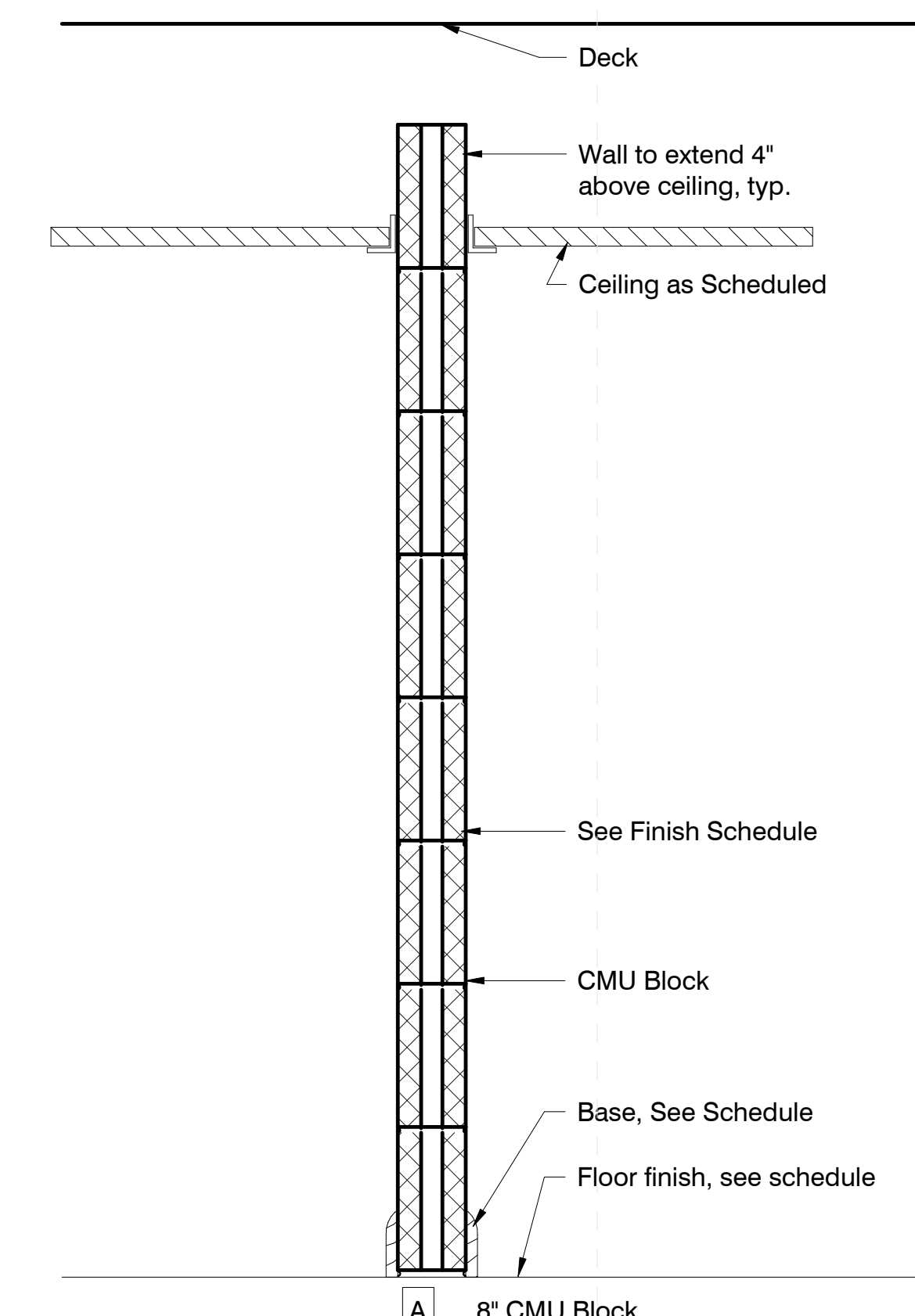
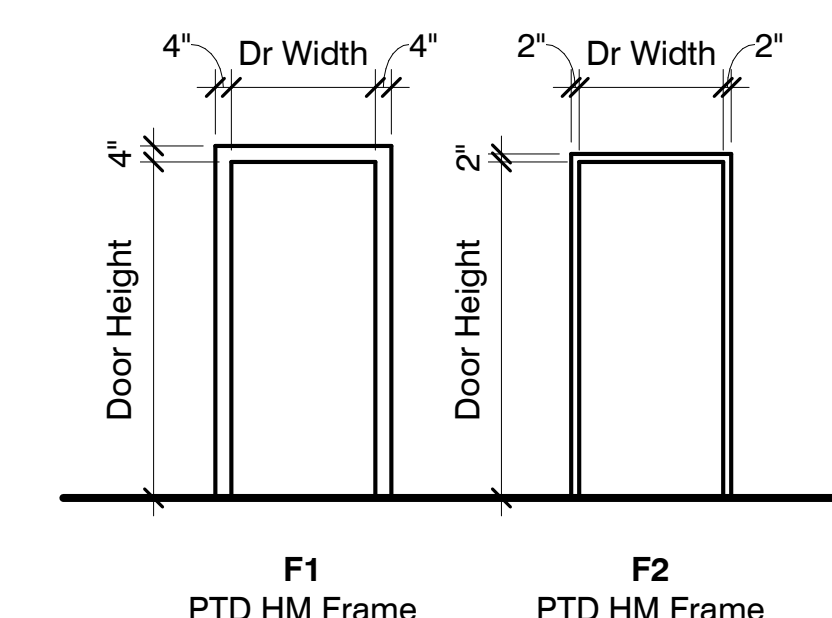
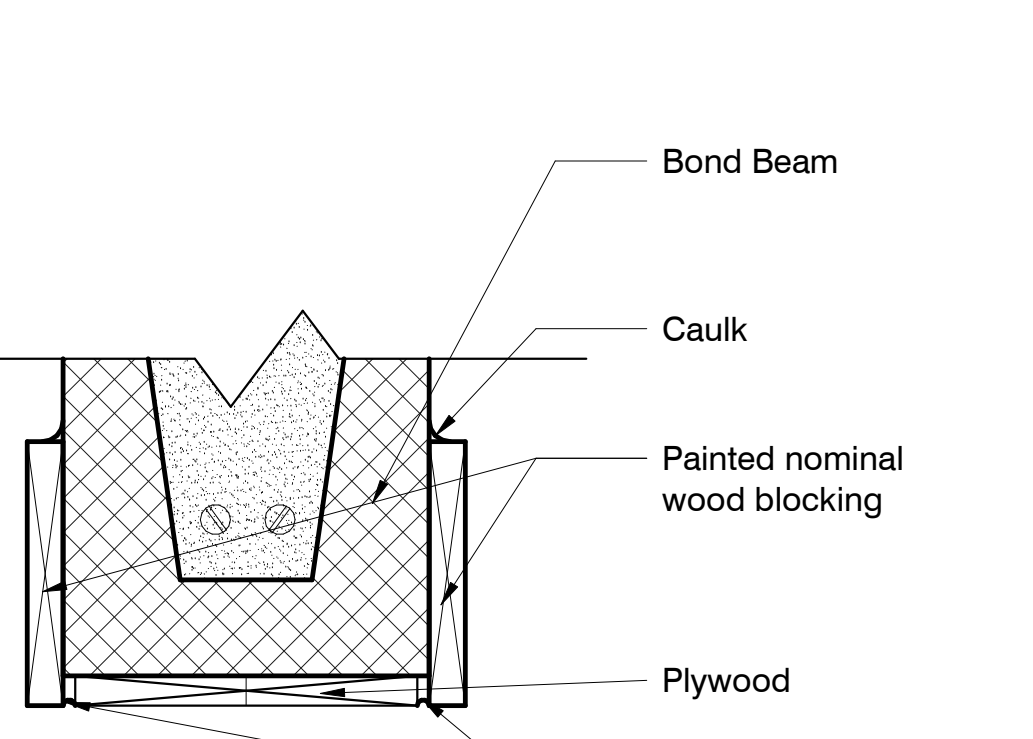
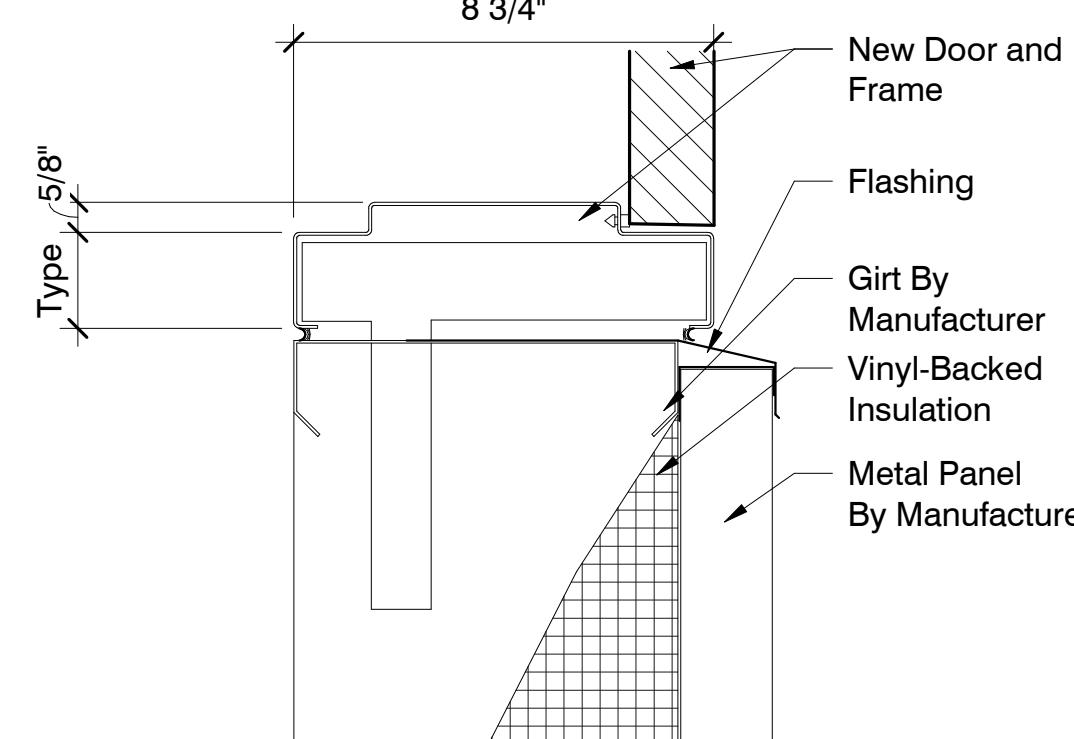
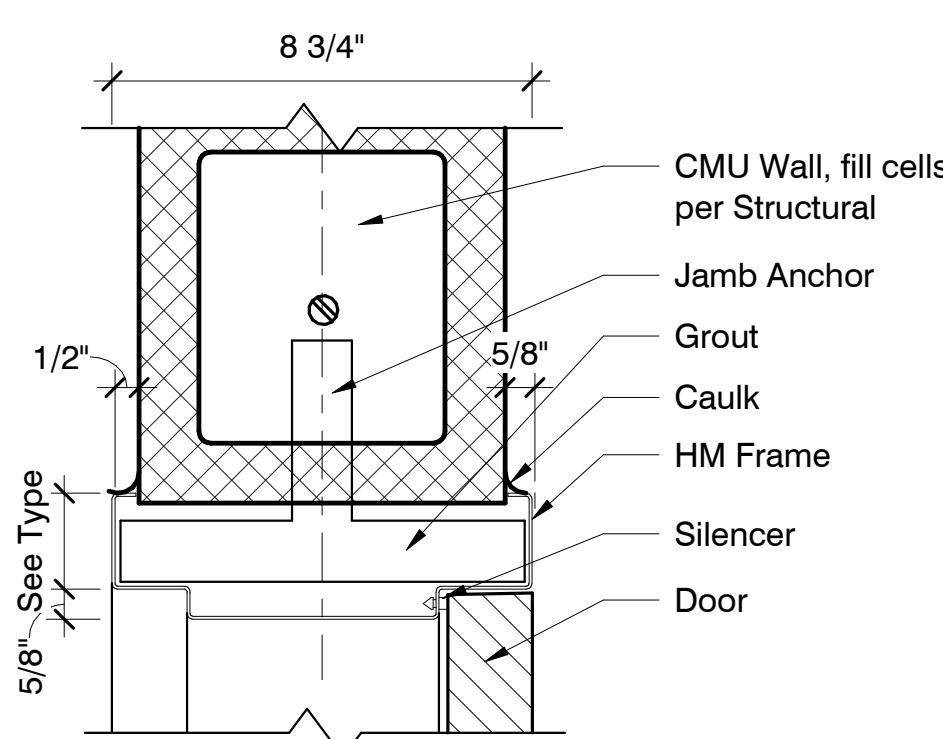

**2 Typical Interior Jamb**  
3" = 1'-0"

**5 Typical Exterior Door Jamb**  
3" = 1'-0"

**7 Typical Cased Opening Head**  
3" = 1'-0"

**Frame Types**  
1/4" = 1'-0"

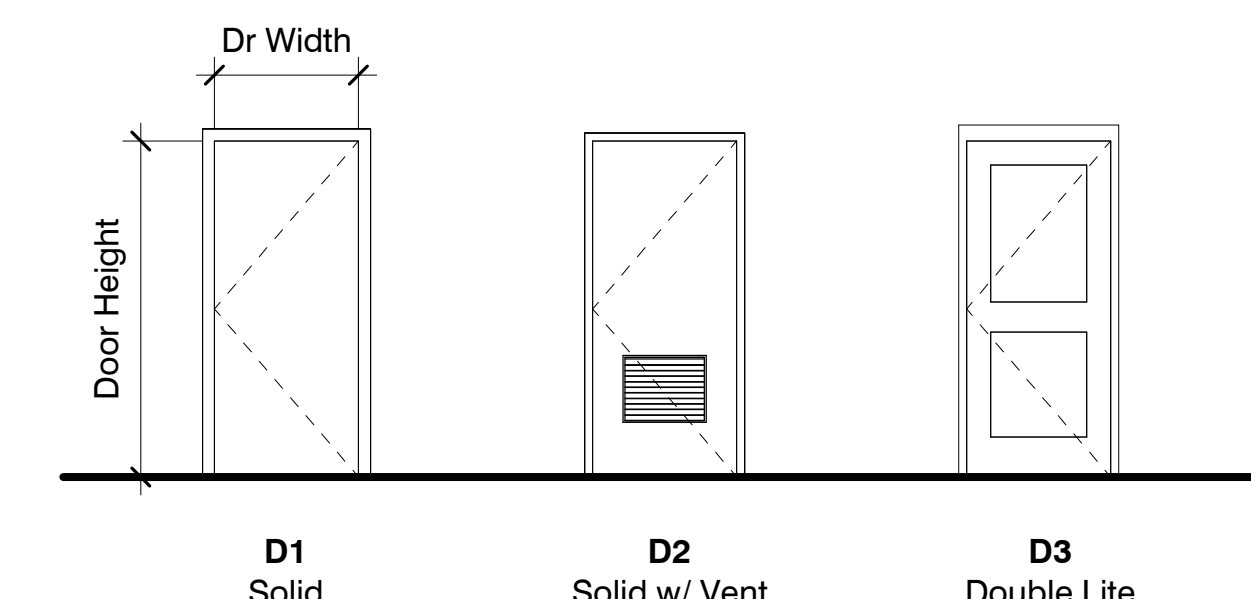
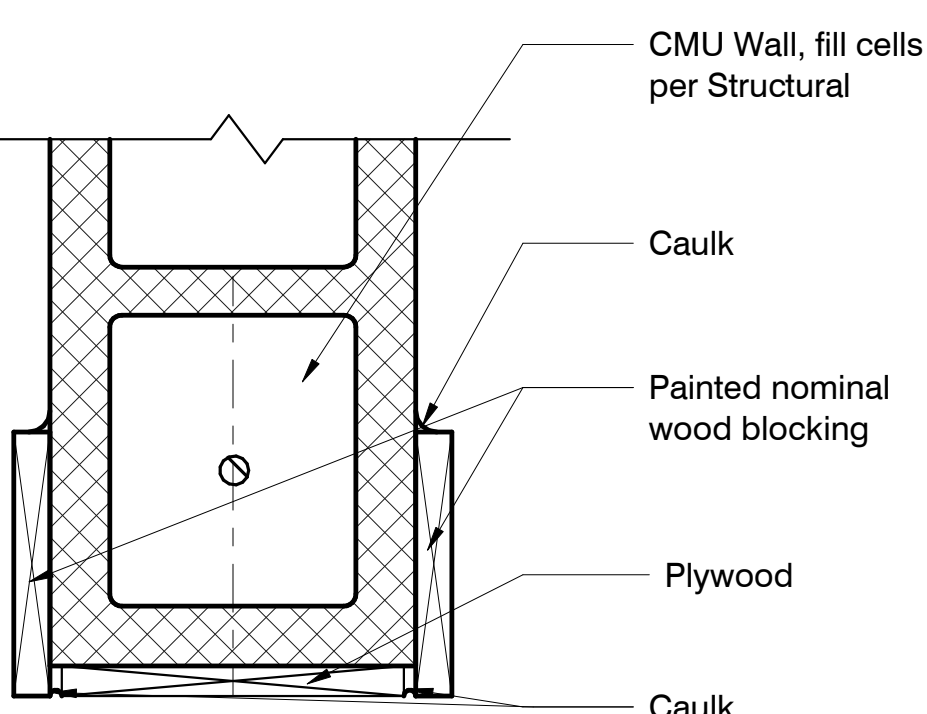
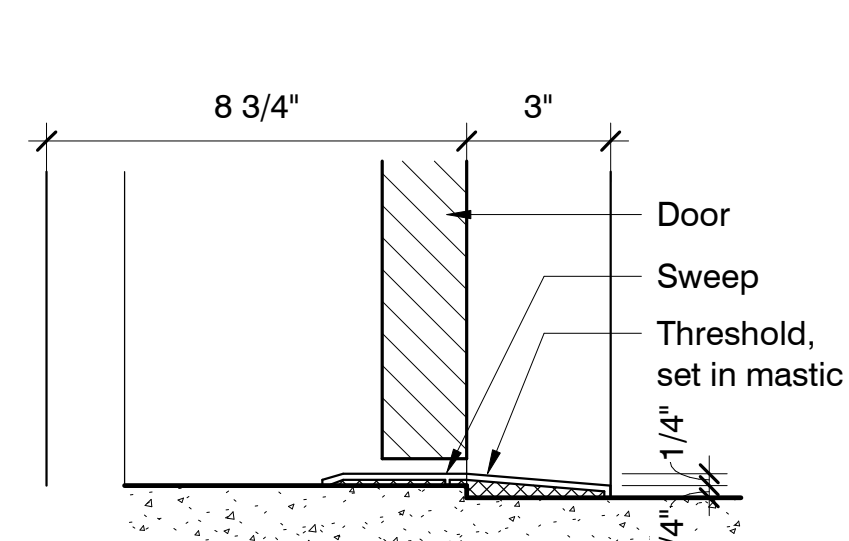
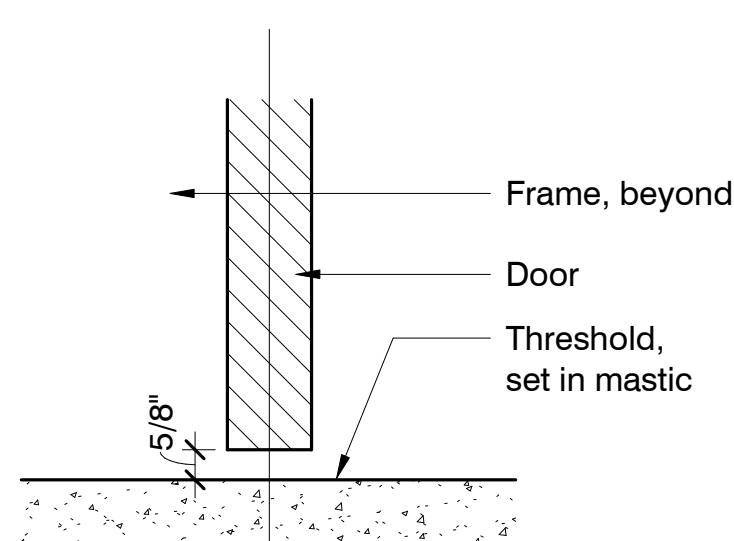

**3 Typical Interior Door Sill**  
3" = 1'-0"

**6 Typical Exterior Door Sill**  
3" = 1'-0"

**8 Typical Cased Opening Jamb**  
3" = 1'-0"

**Door Types**  
1/4" = 1'-0"

**10 Partition Type**  
1 1/2" = 1'-0"



CODE REVIEW	
DESIGN CODE	2012 INTERNATIONAL CODE COUNCIL (ICC)

DRAWING INDEX - PLUMBING	
Sheet Number	Sheet Name
P-001	Overall Brooks Elementary Plumbing Plan
P-101	Enlarged Brooks Elementary Plumbing Plan
P-201	Plumbing Schedules and Details

**LEGEND - PLUMBING**

MARK	DESCRIPTION
W	NEW SITE WATER SERVICE PIPING
MPG	NEW MEDIUM PRESSURE LP GAS PIPING
G	NEW LOW PRESSURE LP GAS PIPING
SV	NEW SANITARY VENT PIPING
SW	NEW SANITARY WASTE PIPING
PCW	NEW POTABLE COLD WATER PIPING
PHW	NEW POTABLE HOT WATER PIPING (120°F)
D	NEW CONDENSATE DRAIN PIPING
TW	NEW TEMPERED WATER PIPING
●	FULL PORT BALL VALVE (LEAD FREE)
○	CIRCUIT SETTER TYPE MANUAL BALANCING VALVE
○	GAS COCK
○	UNION
○	CHECK VALVE
○	TYPICAL FINISHED GRADE CLEANOUT
○	THERMOMETER WITH WELL
○	HOSE BIBB
○	WALL CLEANOUT
○	WATER HAMMER ARRESTOR
○	TYPICAL NATURAL GAS REGULATOR AND/OR METER
○	TYPICAL NEW DEEP SHUTOFF VALVE IN TELESCOPIC CAST IRON VALVE BOX WITH COVER LABELED "WATER"
FD	FLOOR DRAIN
HW	HOT WATER
CW	COLD WATER
W	WASTE
V	VENT
A/C	ABOVE CEILING
B/S	BELOW SLAB
AVG	ABOVE FINISHED GRADE
BVG	BELOW FINISHED GRADE
DN	DOWN
FFCO	FINISHED FLOOR CLEANOUT
FGCO	FINISHED GRADE CLEANOUT
VTR	VENT THRU ROOF
AFR	ABOVE FINISHED FLOOR
CO	CLEANOUT
TP	TRAP PRIMER BELOW SLAB/FLOOR

**GENERAL PLUMBING NOTES:**

1. PROVIDE ALL PLUMBING PIPING, FIXTURES, TRIM, AND ACCESSORIES AS REQUIRED FOR A COMPLETE AND FUNCTIONAL PLUMBING SYSTEM. VERIFY WITH ARCHITECT AND DRAWINGS, WHICH PLUMBING INSTALLATIONS ARE DESIGNATED FOR ADA ACCESSIBILITY. ALL SUCH FIXTURE INSTALLATIONS SHALL INCLUDE ALL INSTALLATION ACCESSORIES, MOUNTING/UP HEIGHT, CONTROL OFFSET, SIZE AND ACCESSIBILITY AS REQUIRED BY LATEST EDITION OF AMERICANS WITH DISABILITIES ACT (ADA) AND LOCAL GOVERNING AUTHORITIES.
2. ALL PLUMBING VENTS, WHERE NOTED VENT UP (V, UP), SHALL BE COMBINED WITHIN WALL OR ABOVE CEILING CONCEALED AREAS, WHERE FEASIBLE, SO AS TO MINIMIZE ROOF PENETRATIONS. COORDINATE LOCATION OF ROOF PLUMBING AND FLUE VENTS SUCH THAT ALL VENTS ARE MINIMUM 15 FEET FROM ANY VENTILATION INTAKE DEVICES. ALL ROOF PENETRATIONS, VENTS, FLUES, ETC., SHALL BE MADE ON BACK SIDE OF ROOF AS CAN BE COORDINATED WITH ARCHITECT. ALL FLUES AND VENTS EXPOSED ABOVE ROOF SHALL BE FIELD PAINTED COLOR BY ARCHITECT.
3. ALL PIPING SHALL BE CONCEALED INSIDE WALLS AND PIPE CHASES OR ABOVE CEILINGS, EXCEPT AS OTHERWISE NOTED AND AT APPROPRIATE EQUIPMENT FINAL CONNECTIONS. HOLD ALL PIPING ABOVE CEILINGS AS HIGH AS POSSIBLE AND COORDINATE WITH OTHER CRAFTS.
4. COORDINATE ALL WORK WITH ARCHITECTURAL, STRUCTURAL, MECHANICAL, AND ELECTRICAL TRADES. PIPE ROUTING SHOWN IS DIAGRAMMATIC. PROVIDE ALL OFFSETS, ETC., TO AVOID INTERFERENCES WITH STRUCTURAL MEMBERS, EQUIPMENT, PIPING, DUCTWORK, LIGHTS, CONDUIT, ETC.
5. VERIFY/COORDINATE PIPE SIZES AND CONNECTIONS WITH "PLUMBING FIXTURE ROUGH-IN SCHEDULE" FOR WASTE, VENT AND WATER PIPING. ROUGH-IN SIZES NOT CLEARLY SHOWN ON PLANS OR IN RISER DIAGRAMS, ETC., CONTACT PROFESSIONAL SHOULD QUESTIONS OR CONFLICTS ARISE. PROVIDE ROUGH-IN, FINAL CONNECTIONS AND INSTALLATION APPURTENANCES AS RECOMMENDED BY APPLIANCE AND/OR EQUIPMENT MANUFACTURER FOR DISHWASHERS, ICE MAKERS, AND MACHINES, WASHERS, DRYERS, ETC., VERIFY LOCATION ON ARCHITECTURAL DRAWINGS AND CONNECTION REQUIREMENTS FROM APPROVED BROCHURES OF THE EQUIPMENT AND/OR APPLIANCES MANUFACTURER.
6. COORDINATE SLOPE OF ALL DRAINAGE AND VENT PIPING BELOW GRADE AT INVERT ELEVATIONS INDICATED. CONSISTENTLY SLOPE ALL OTHER PIPING, NOT INDICATED, AS REQUIRED BY PLUMBING CODE APPLICABLE TO THIS PROJECT BUT IN NO CASE LESS THAN 1%.
7. ALL VERTICAL RISERS TO FLOOR DRAINS AND FLOOR MOUNTED SINKS SHALL BE MAXIMUM 24" LONG.
8. ALL ABOVE GRADE HORIZONTAL DRAINAGE AND VENT PIPING ROUTING SHALL BE COORDINATED WITH OTHER CRAFTS AND STRUCTURAL/ARCHITECTURAL DRAWINGS. CONSISTENTLY SLOPE ALL PIPING, NOT INDICATED WITH ELEVATIONS, AS REQUIRED BY PLUMBING CODE APPLICABLE TO THIS PROJECT BUT IN NO CASE LESS THAN 1%.
9. WHEN SLEEVES, PIPES, CONDUITS, ETC. PENETRATE GRADE BEAMS OR THE BEAMS, INCREASE THE DEPTH OF THE PENETRATED BEAM BY NO LESS THAN TWICE THE DIAMETER OF THE PENETRATION FOR A DISTANCE OF 4'-0" CENTERED ON THE PENETRATION. WHERE THE PENETRATION INTERRUPTS REINFORCING STEEL, AN EQUAL NUMBER OF LIKE SIZE REINFORCING BARS SHALL BE BENT UNDER THE PENETRATION AND LAP SPLICED 30 BAR DIAMETERS ON EACH SIDE. CONCRETE COVER REQUIREMENTS ON ALL SIDES SHALL BE THE SAME AS SHOWN FOR THE UN-MODIFIED GRADE BEAM OR THE BEAM. SEE STRUCTURAL DRAWINGS FOR FURTHER SPECIFICS, ETC. PROVIDE NEW SCHEDULE 40 PVC PIPE SLEEVE A MIN. TWO SIZES LARGER THAN CARRIER PIPE AT ALL SUCH CROSSINGS, TO EXTEND MIN. 6" PAST FOUNDATION ON BOTH ENDS. PROVIDE OAKUM AND SEALANT IN ANNULAR SPACE OF SLEEVES AND WATER PROOF ON ALL BUILDING PERIMETER AND INTERIOR FOOTING AND GRADE BEAM APPLICATIONS.
10. ALL CLEANOUTS IN SANITARY, STORM AND CONDENSATE DRAIN PIPING SHALL BE FULL PIPE SIZE UP TO 4" AND SHALL BE 4" SIZE ON 6" AND LARGER PIPING.

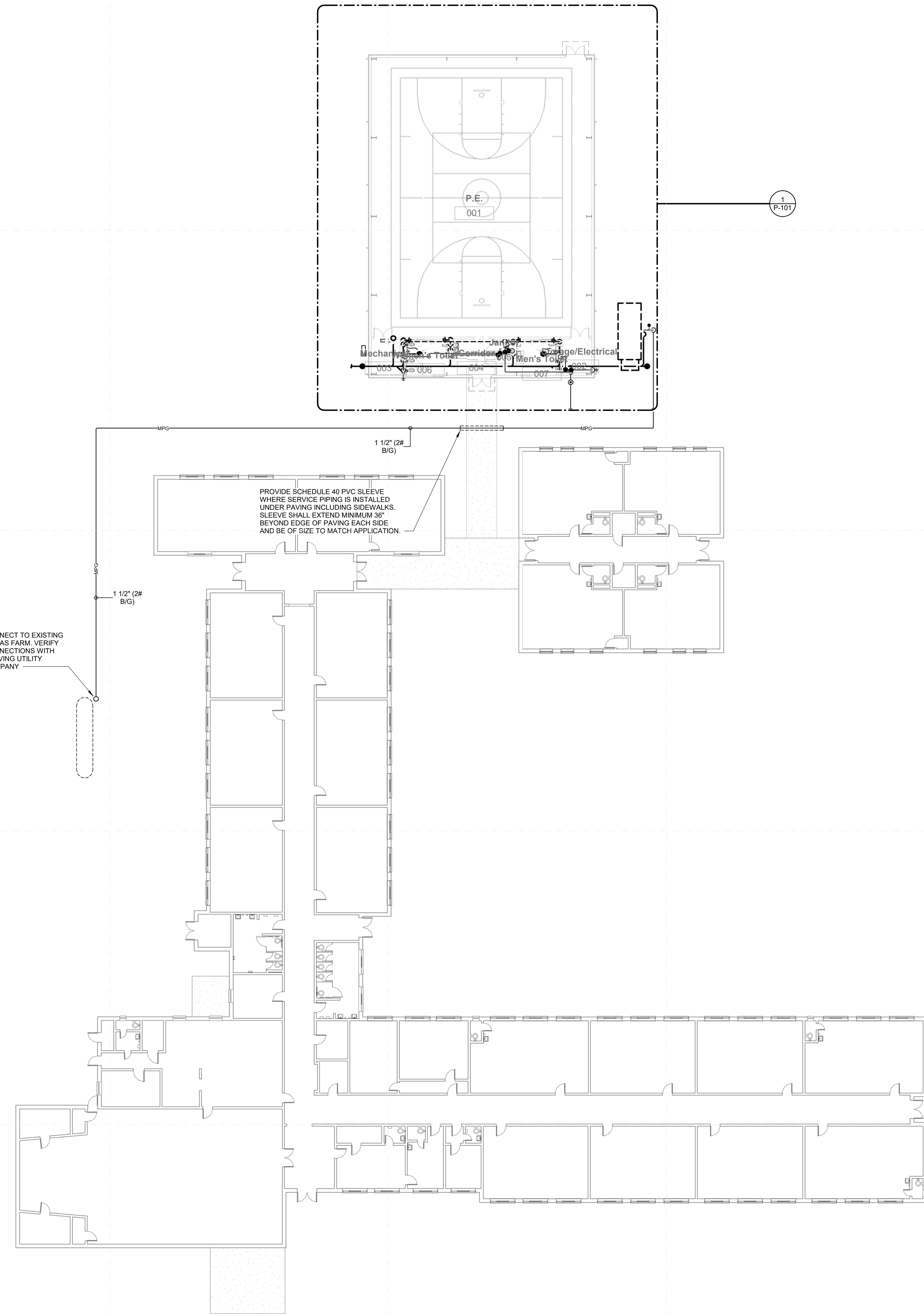

**Overall Brooks Elementary Plumbing Plan**  
1/16" = 1'-0"



SPECIFIC PLUMBING NOTES	
P1	TYPICAL SERVICE PIPING BELOW GRADE. SEE CIVIL DRAWINGS FOR CONTINUATION.
P2	ROUTE NEW GAS PIPING ATOP UNISTRUT SUPPORTS ATOP NEW EQUIPMENT CONCRETE PAD.
P3	PROVIDE GAS REGULATOR (SEE DETAIL). SEE DRAWINGS FOR CAPACITY. PROVIDE VENTLESS REGULATOR OR EXTEND VENT AWAY FROM OIA INTAKE ON HVAC UNITS WHERE APPLICABLE.
P4	EXTEND NEW FULL SIZE WATER HEADER PIPING HORIZONTALLY IN PLUMBING CHASES WITH BRANCH PIPING TO SERVE INDIVIDUAL FIXTURES SIZED PER PLUMBING FIXTURE ROUGH-IN SCHEDULE AND INCLUDING WATER HAMMER ARRESTERS.
P5	1/2" TYPE 'K' SOFT COPPER TRAP PRIMER AND 3" WASTE BELOW SLAB/FLOOR.
P6	INSULATE CONDENSATE DRAIN AND/OR SANITARY WASTE PIPING, INCLUDING TRAP AND SANITARY WASTE PIPING IN APPLICATIONS WHERE CONDENSATE FROM AIR CONDITIONING UNITS. INSULATION SHALL EXTEND FROM ORIGIN POINT OF COLD CONDENSATE AND EXTEND CONTINUOUS TO SLAB ON GRADE PENETRATION. INSULATE PER SPECIFICATIONS FOR CONDENSATE DRAIN PIPING.
P7	TYPICAL 4" TRAPPED HUB DRAIN FOR PAD MOUNTED PACKAGE UNIT CONDENSATE DRAIN. SEE DETAIL FOR CLARITY.

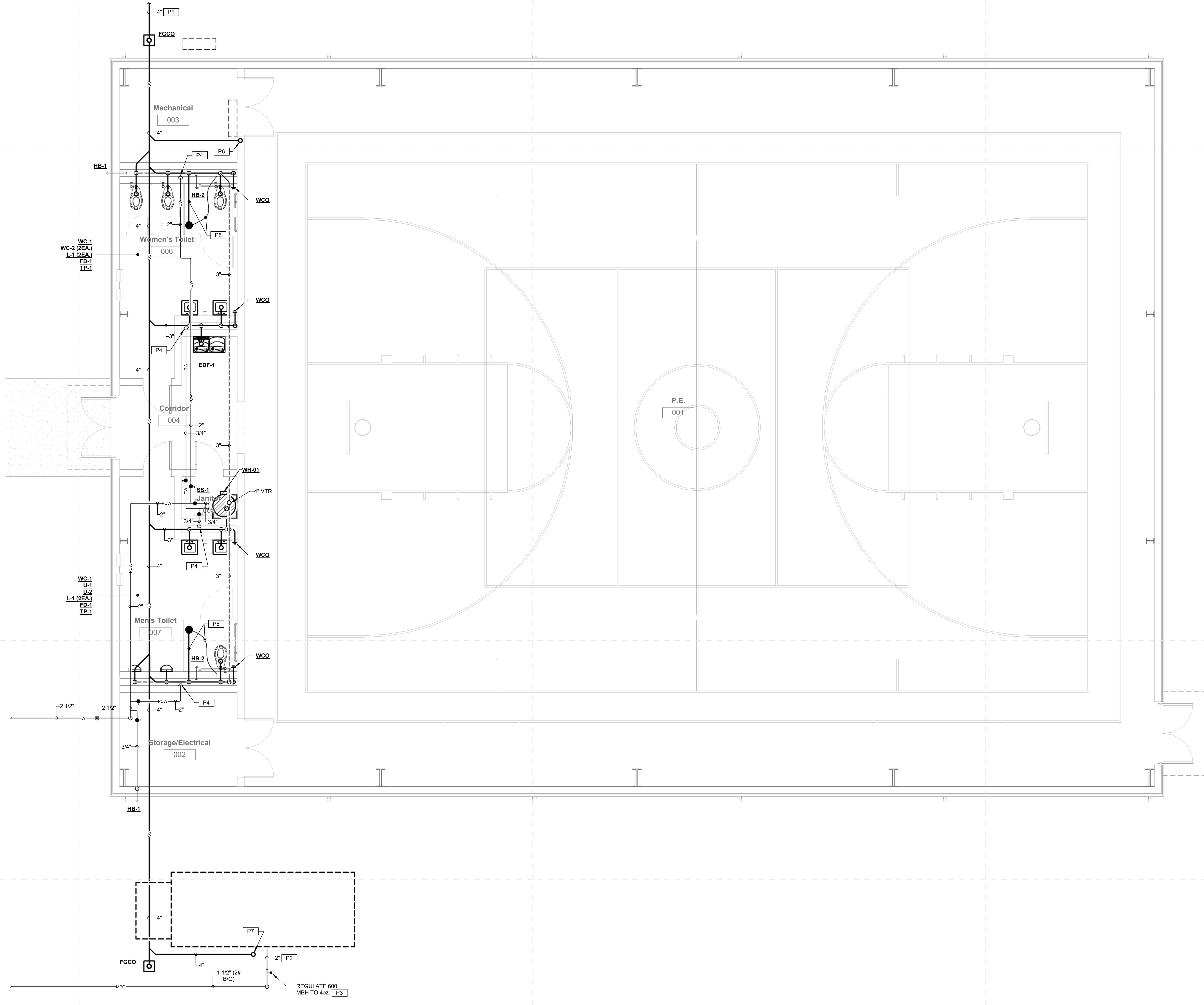

**Enlarged Brooks Elementary Plumbing Plan**  
1  
P-101 1/4" = 1'-0"







**LEGEND - HVAC**

MARK	DESCRIPTION
	TYPICAL SUPPLY AIR DIFFUSER (ARROWS INDICATE AIR FLOW THROU DIRECTION)
	TYPICAL EXHAUST OR RETURN AIR REGISTER
	TYPICAL RECTANGULAR TO ROUND DUCT TRANSITION
	TYPICAL DUCTWORK INCREASER/REDUCER
	TYPICAL ROUND DUCT BELLMOUTH TAKEOFF ADAPTER WITH VOLUME DAMPER
	TYPICAL ROUND DUCT BELLMOUTH TAKEOFF ADAPTER
	TYPICAL RECTANGULAR TO RECTANGULAR TAKEOFF ADAPTER WITH VOLUME DAMPER AND EXTRACTOR
	TYPICAL ADJUSTABLE LOCKING QUADRANT VOLUME DAMPER
	WHEN PRINTED IN COLOR, SUPPLY DUCTWORK INDICATED BY BLUE COLOR, RETURN/TRANSFER DUCTWORK INDICATED BY RED COLOR AND EXHAUST DUCTWORK INDICATED BY GREEN COLOR. WHEN PRINTED IN GRAYSCALE, ALL DUCTWORK APPEARS THE SAME AND INDICATION OF DUCTWORK TYPE IS DETERMINED BY EQUIPMENT/GRILLES SERVED (SEE OTHER LEGENDS FOR MORE INFORMATION).
	RECTANGULAR DUCT WITH SIZE LISTED. THE "x" DENOTES RECTANGULAR DUCT. (THE FIRST NUMBER INDICATES DUCT WIDTH PARALLEL TO VIEW WHILE THE SECOND NUMBER INDICATES DEPTH PERPENDICULAR TO VIEW). SEE PLANS AND SPECIFICATIONS FOR DUCT CONSTRUCTION REQUIREMENTS.
	ROUND DUCT WITH SIZE LISTED. THE "r" DENOTES ROUND DUCT. SEE PLANS AND SPECIFICATIONS FOR DUCT CONSTRUCTION REQUIREMENTS.
	SOCK DUCT WITH SIZE LISTED. THE "r" DENOTES ROUND DUCT. SEE PLANS AND SPECIFICATIONS FOR DUCT CONSTRUCTION REQUIREMENTS.
	NEW REFRIGERANT SUCTION AND LIQUID PIPING
	AUTOMATIC HEATING/COOLING CHANGEOVER PROGRAMMABLE THERMOSTAT MOUNTED AT 48" AFF BEHIND PERFORATED METAL TAMPER PROOF COVER
	MANUFACTURER'S AUTOMATIC CHANGEOVER THERMOSTAT MOUNTED AT 48" AFF
	HIGH HUMIDITY SENSOR MOUNTED AT 84" AFF BEHIND PERFORATED METAL TAMPER PROOF COVER
	TYPICAL AIR FOIL TURNING VANES
S/A	SUPPLY AIR
R/A	RETURN AIR
E/A	EXHAUST AIR
ISD	DUCT MOUNTED SMOKE DETECTOR

**GENERAL HVAC NOTES:**

- THESE DRAWINGS ARE SCHEMATIC IN NATURE AND ARE NOT INTENDED TO SHOW ALL POSSIBLE CONDITIONS. IT IS INTENDED THAT THE SPECIFIED HVAC SYSTEM BE PROVIDED COMPLETE WITH ALL NECESSARY EQUIPMENT, APPURTENANCES, AND CONTROLS AND COMPLETELY COORDINATED WITH ALL OTHER CRAFTS AND DISCIPLINES. ALL PARAMETERS GIVEN IN THESE DOCUMENTS SHALL BE IN STRICT CONFORMANCE. ANY ADDITIONAL MATERIALS AND/OR LABOR REQUIRED TO CONFORM WITH ALL APPLICABLE CODES, STANDARDS, AND THESE CONTRACT DOCUMENTS, SHALL BE PROVIDED COMPLETE AND WITHOUT ADDITIONAL COST TO THE CONTRACT.
- THE LOCATION OF ALL AIR DISTRIBUTION DEVICES TO BE COORDINATED WITH THE ARCHITECTURAL REFLECTED CEILING PLANS. COORDINATE LOCATION OF DUCTWORK IN ALL AREAS TO MATCH CEILING GRID/LIGHT FIXTURES WHILE MAXIMIZING CEILING HEIGHT SCHEDULED ON ARCHITECTURAL PLANS.
- COORDINATE LOCATION OF ALL OUTDOOR AIR INTAKES FOR HVAC SYSTEMS AND MAINTAIN MINIMUM 15'-0" DISTANCE TO FLUES, VENTS, EXHAUST/FANS, ETC.
- WALL LOUVERS AND BRICK VENTS TO BE OF ALUMINUM CONSTRUCTION AND HAVE FACTORY COLORED FINISH. THE COLOR TO BE SELECTED BY THE ARCHITECT.
- DUCTWORK AND OTHER MECHANICAL OPENINGS THROUGH MASONRY WALLS SHALL BE REINFORCED/SUPPORTED AS DETAILED ON STRUCTURAL DRAWINGS. COORDINATE THE LOCATIONS AND SIZES OF THESE PENETRATIONS MAKING ALLOWANCES FOR INSULATION, FIRE DAMPERS, PIPING SLEEVES, ETC.
- DUCTWORK EXPOSED OUTSIDE (TO WEATHER) SHALL BE COMPREHENSIVELY SEALED AIRTIGHT, INCLUDING ALL CONNECTIONS AND CIRCUMFERENTIAL AND LONGITUDINAL SEAMS, ETC. A RECOMMENDED SEALANT SYSTEM, SUCH AS HARDCAST DT-5300, SHALL BE APPLIED WITH FTO-20 FLEXIBLE ADHESIVE, OR EQUAL. DUCTWORK SHALL BE SUITABLY SUPPORTED WITH HEEL AND WALL GALVALUME/GALVANIZED AUXILIARY SUPPORTS. ENTIRE INSTALLATION SHALL BE NEAT, INCLUDING SEALANT. ALL DUCTWORK SHALL BE ATTACHED TO HVAC UNIT CONNECTIONS WITH WEATHERPROOF FLEXIBLE CONNECTIONS. DUCTWORK AND AUXILIARY SUPPORTS SHALL BE NEATLY PRIMED AND PAINTED.

CODE REVIEW	
DESIGN CODE	2012 INTERNATIONAL CODE COUNCIL (ICC)

DRAWING INDEX - MECHANICAL	
Sheet Number	Sheet Name
M-001	Overall Brooks Elementary HVAC Plan
M-101	Enlarged Brooks Elementary HVAC Plan
M-201	Mechanical Schedules
M-301	Mechanical Details

**DALE BAILEY**  
AN ASSOCIATION

Architects  
One Jackson Place 250  
188 East Capitol Street  
Jackson, MS 39201  
p 601.352.5411  
  
201 Park Court Suite B  
Ridgeland, MS 39157  
p 601.790.9432  
  
161 Lameuse St. Suite 201  
Biloxi, MS 39530  
p 228.374.1409  
  
dalebaileyplans.com

**PRELIMINARY PRINT**  
NOT FOR CONSTRUCTION  
DATE: 1/22/22

**New Gym at Brooks Elementary**  
Duncan, Mississippi

100%  
Construction Documents  
Project No 19093  
Date January 2022  
Revisions Rev Date

**M-001**  
Overall Brooks Elementary  
HVAC Plan

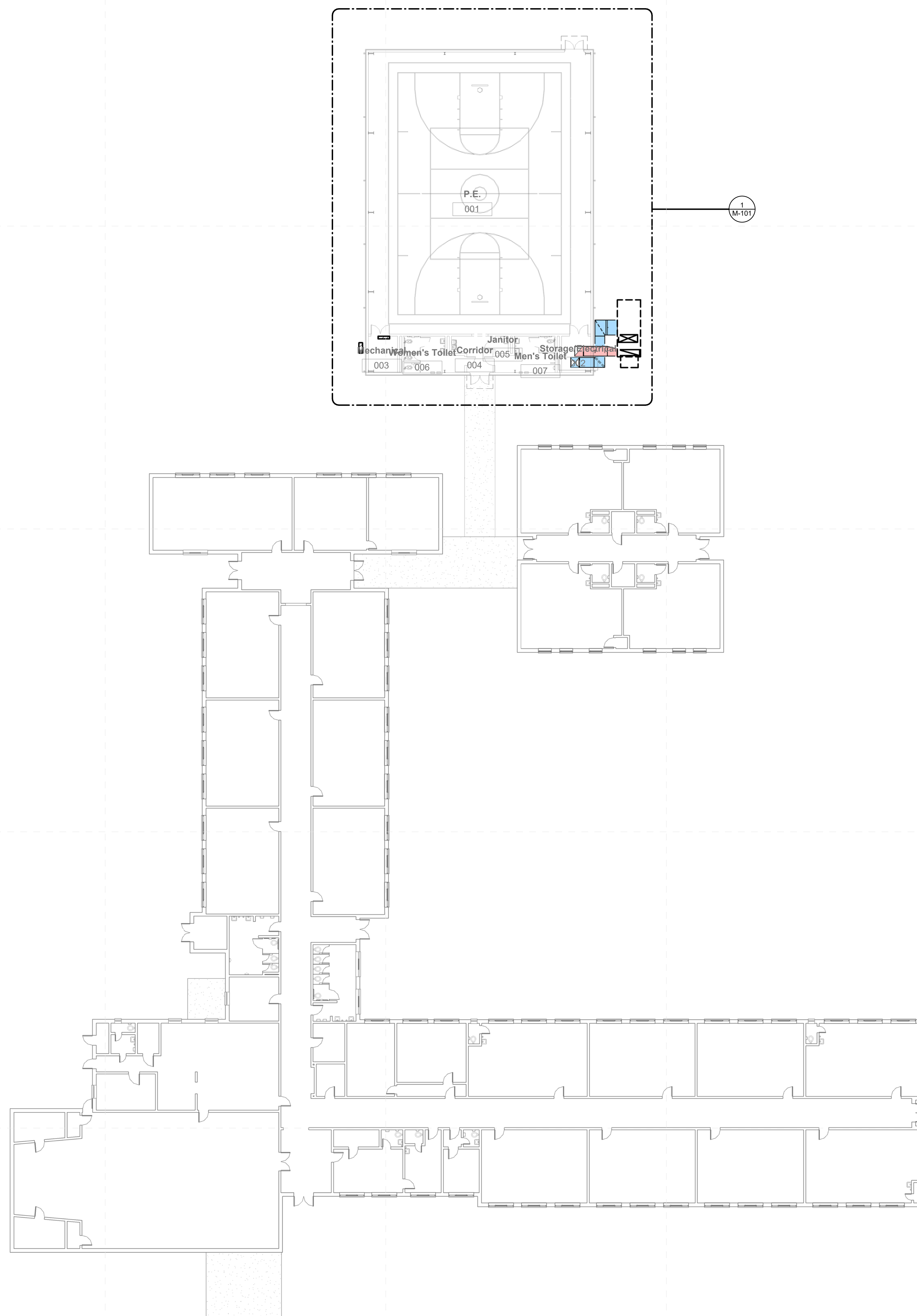

1  
M-001  
1/16" = 1'-0"

**Overall Brooks Elementary HVAC Plan**

**GSK**  
MECHANICAL  
Consulting Engineering  
201 Park Court - Suite A1 | Ridgeland, MS 39157  
P: 601.805.2929 | F: 601.402.3111  
www.gskmech.com  
GSK#: 110-090



SPECIFIC HVAC NOTES	
M1	DUCTLESS MINI-SPLIT MOUNTED HIGH ON WALL ABOVE DOOR. SEE DETAIL.
M2	OUTDOOR DUCTWORK. SEE GENERAL HVAC NOTES FOR DETAILED REQUIREMENTS.
M3	PROVIDE 24" DEEP INTERIOR LINED PLENUM ON REAR OF LOUVER. TAP PLENUM WITH DUCT AS INDICATED.
M4	FABRIC DUCT. SEE DETAIL AND/OR SCHEDULE FOR AIRFLOW DISTRIBUTION PATTERN REQUIREMENTS.
M5	AIR STRAIGHTENING CONE PROVIDED BY FABRIC DUCT MANUFACTURER.



**New Gym at Brooks Elementary**  
Duncan, Mississippi

100%  
Construction  
Documents

Project No	19093
Date	January 2022
Revisions	Rev Date

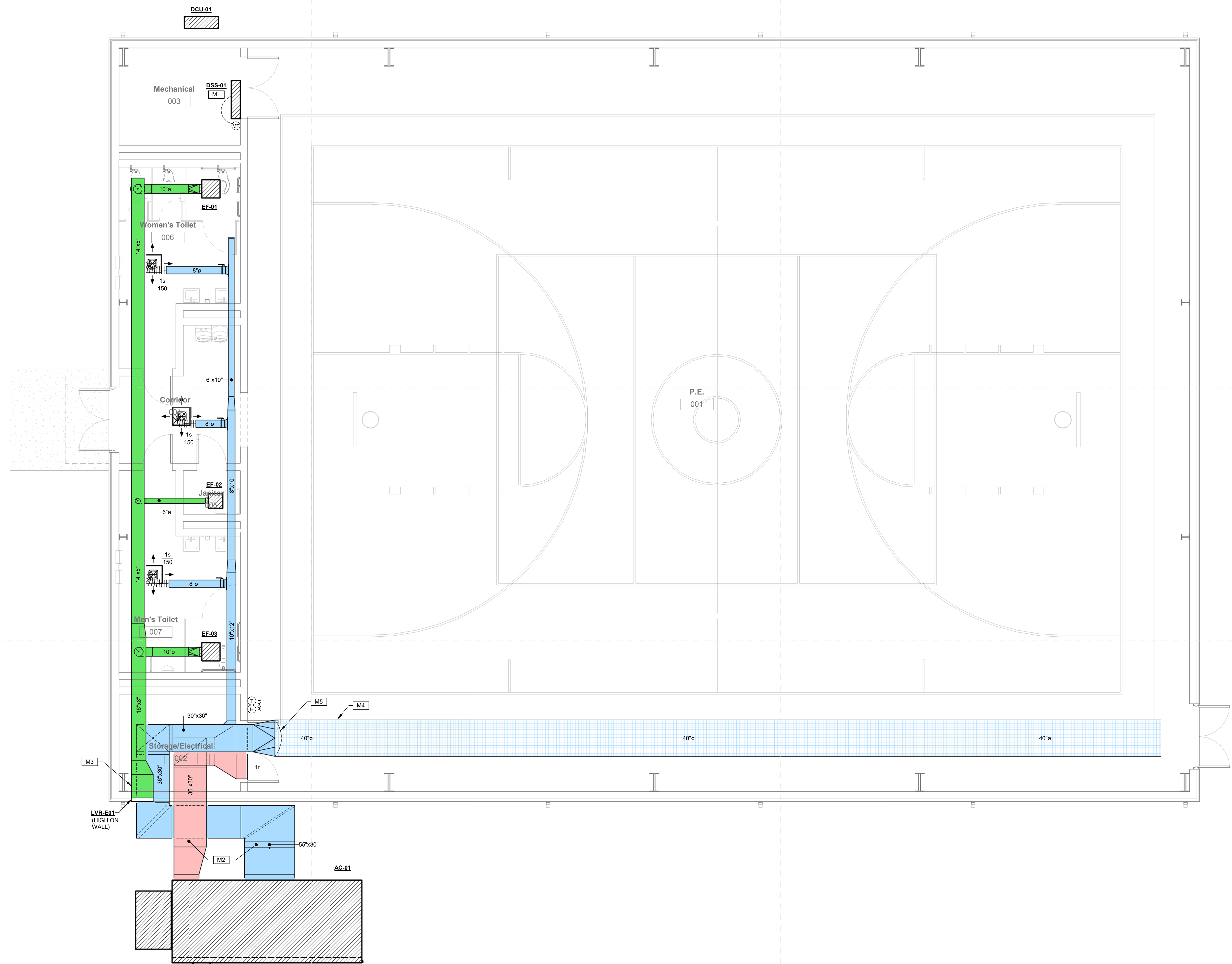

**Enlarged Brooks Elementary HVAC Plan**  
1  
M-101 1/4" = 1'-0"



SELF-CONTAINED PACKAGED UNIT SCHEDULE																																
MARK	AIRFLOW DATA						COOLING CAPACITY (ALL VALUES LISTED ARE NET CAPACITIES)								HEATING CAPACITY (REHEAT POSITION)						ELECTRICAL DATA					BASIS OF DESIGN	FEATURES/ACCESSORIES	MARK				
	SUPPLY AIR		OUTSIDE AIR C.F.M.	SINGLE ZONE VAV AIRFLOW C.F.M.				DESIGN CONDITIONS				GENERAL		PRIMARY		SECONDARY		ELECTRICAL DATA														
	TOTAL CFM	E.S.P. IN. W.G.		MIN.	MAX.	MIN.	MAX.	O.A. TEMP. °F	COIL E.A.T. °F		COIL L.A.T. °F		TOTAL MBH	SENS. MBH	MIN. NO. OF STAGES	MIN. E.E.R.	HOT GAS REHEAT COIL CAPACITY (MBH)	FUEL	MAX. INPUT MBH	MAX. OUTPUT MBH	MIN. NO. OF STAGES	MIN. A.F.U.E.	SERVICE	SUPPLY FAN					EXHAUST FAN HP	MCA	MOCP	
AC-01	13,000	1.00	2,000	6,500	13,000	6,500	13,000	95.6	76.7	78.0	65.0	55.9	54.9	366.4	289.7	3	10.5	211.7	N. GAS	600.0	480.0	2	80	208V, 3ph	10	BELT	1	183.6	225	TRANE MODEL YCH-420	1, 2, 3, 4, 5, 6, 7, 8, 9, 10, 11, 12, 13, 14, 15, 16, 17	AC-01

NOTES:

- ALL RATINGS ARE AT SPECIFIED DESIGN DAY, CFM AND EXTERNAL STATIC PRESSURE CONDITIONS.
- MINIMUM A.F.U.E. - AS SCHEDULED.
- ALSO DEFINED AS NUMBER OF INDEPENDENT REFRIGERANT CIRCUITS.
- MINIMUM REHEAT CAPACITY COINCIDENT WITH ONLY LEAD CIRCUIT COOLING SYSTEM ENERGIZED.
- SEE SPECIFICATIONS FOR CONTROLS INFORMATION.
- SEE SPECIFICATIONS FOR COORDINATION OF SMOKE DETECTORS.
- ALL UNITS SHALL UTILIZE R-410A REFRIGERANT.
- FOR UNITS WITH VARIABLE SPEED DRIVES, PROVIDE SUBMITTAL DATA FOR BOTH THE OPERATING AND MAXIMUM TOTAL STATIC PRESSURE AT DESIGN SUPPLY CFM (UTILIZING MAXIMUM BHP AVAILABLE IN MOTOR). BELTS/PULLEYS TO BE PROVIDED BASED UPON MAXIMUM TOTAL STATIC PRESSURE.
- UNIT SHALL BE STARTED UP AND CHECKED OUT BY A FACTORY SERVICE REPRESENTATIVE. PROVIDE COPY OF START-UP REPORT AND MANUFACTURER'S REGISTERED CASE NUMBER IN CLOSE-OUT DOCUMENTATION.

FEATURES/ACCESSORIES:

- EVAPORATOR LOW LIMIT TEMPERATURE AND TIME DELAY AUTOMATIC RESTART CONTROLS FOR EACH CIRCUIT.
- HEAD PRESSURE CONTROL KIT.
- FACTORY MOUNTED AND POWERED GFI CONVENIENCE OUTLET.
- SINGLE POINT POWER CONNECTION WITH INTEGRAL DISCONNECT.
- HINGED ACCESS DOORS, WEATHERPROOF GASKETED SEALS AND TOOL-LESS QUARTER TURN LATCHES ON COMPRESSOR, EVAPORATOR FAN, CONTROLS AND AIR FILTER SECTIONS.
- PHASE LOSS/PHASE REVERSAL, OVERVOLTAGE AND BROWN OUT ELECTRICAL PROTECTION ON ENTIRE UNIT.
- THRU-BASE ELECTRICAL CONNECTION.
- HEAVY DUTY CONDENSER COIL HAIL GUARDS.
- LOW AMBIENT CONTROLS DOWN TO 0°F.
- MODULATING HOT GAS REHEAT COIL.
- MOTORIZED OUTSIDE AIR DAMPER.
- PROVIDE WITH NEEDLE POINT IONIZATION DEVICES PER SCHEDULE.
- FULL ECONOMIZER WITH DIFFERENTIAL ENTHALPY BASED CONTROLS AND POWERED RELIEF FAN.
- VFD FOR VARIABLE AIR VOLUME CONTROL.
- HORIZONTAL DUCT CONNECTIONS OR SOLID BOTTOM HORIZONTAL DISCHARGE CURB. SEE DETAIL.
- DUCT MOUNTED SUPPLY AND RETURN SMOKE DETECTORS WIRED TO SHUT-DOWN UNIT UPON DETECTION OF PRODUCTS OF COMBUSTION.
- LP GAS CONVERSION KIT.

COMPARABLE PRODUCTS:  
TRANE, CARRIER, YORK, DAIKIN, LENNOX OR APPROVED

NEEDLEPOINT BI-POLAR IONIZATION DEVICES SCHEDULE			
EQUIPMENT SERVED	DEVICE MOUNTING LOCATION	BASIS OF DESIGN	FEATURES/ACCESSORIES
PACKAGED UNITS (GROUND MOUNTED)	IN UNIT DOWNSTREAM OF FILTERS	GLOBAL PLASMA MODEL GPS-FC-3-BAS	1, 2, 3, 4, 5
DUCTLESS INDOOR HEAT PUMP UNITS	IN UNIT DOWNSTREAM OF FILTERS	GLOBAL PLASMA MODEL IRIB	1, 2, 3, 5

FEATURES/ACCESSORIES:

- UL 2998 AND UL 867 COMPLIANT
- 24 VAC POWER SUPPLY VOLTAGE
- CONNECT TO UNIT CONTROL POWER AS REQUIRED.
- MULTIPLE UNITS MAY BE REQUIRED BASED UPON AIRFLOW OF EQUIPMENT BEING SERVED. COORDINATE WITH INDIVIDUAL UNIT AIRFLOW.
- PROVIDE HANDHELD ELECTRICAL TESTING DEVICE WITH BOTH VISIBLE AND AUDIBLE INDICATION (ONE PER PROJECT TO BE TURNED OVER TO OWNER).

COMPARABLE PRODUCTS:  
PLASMA AIR, BIOCLIMATIC

FABRIC DUCT/DIFFUSER SCHEDULE								
SYSTEM	DIFFUSER/PERFORATION SIZE AND LOCATION	AIRFLOW (CFM)	FABRIC DUCT SIZE	FABRIC DUCT LENGTH	INLET SP (INCHES WATER)	INSTALLATION TYPE	BASIS OF DESIGN	FEATURES/ACCESSORIES
AC-01	1.6" NOZZLES @ 25° AND 230°	13,000	SEE PLANS	SEE PLANS	0.50	DOUBLE ROW CABLE WITH INTERNAL RINGS	PRHODA PM SERIES	1, 2, 3, 4, 5
	1.6" PERFORATIONS @ 200"							

FEATURES/ACCESSORIES:

- ULC CLASSIFIED (729/UL2518) WITH ANTI-MICROBIAL TREATMENT.
- TEN (10) YEAR NON-PRORATED WARRANTY.
- VERIFY ALL LENGTHS WITH FIELD CONDITIONS.
- CUSTOM COLOR AS SELECTED BY ARCHITECT.
- AIR STRAIGHTENING CONES/BALANCING NOZZLE AS SHOWN ON DRAWINGS AND AS RECOMMENDED BY FABRIC DUCT MANUFACTURER.

COMPARABLE PRODUCTS:  
PRHODA (PM), DUCTSOX (SEDONA-XM)

LOUVER SCHEDULE									
MARK	FUNCTION	WIDTH (INCHES)	HEIGHT (INCHES)	DEPTH (INCHES)	AIRFLOW (CFM)	S.P. (in W.G.)	MOTORIZED DAMPER	BASIS OF DESIGN	FEATURES/ACCESSORIES [1]
LVR-E01	EXHAUST	24	18	4	525	0.08	NO	GREENHECK MODEL EHH-401	1, 2, 3, 4, 5, 6

[1] FEATURES/ACCESSORIES:

- MIN. 18 GA. GALVANIZED WALL SLEEVE SLOPED TOWARD OUTSIDE TO DRAIN
- FLAT EXPANDED ALUMINUM BIRD SCREEN
- KYNAR 500 FINISH ON LOUVER AND ALL LOUVER ACCESSORIES - CUSTOM COLOR SELECTION BY ARCHITECT
- FLANGED FRAME
- AMCA 550 (HIGH VELOCITY WIND DRIVEN RAIN)
- EXTENDED SILL WITH END DAMS

COMPARABLE PRODUCTS:  
GREENHECK, RUSKIN

AIR TERMINALS SCHEDULE									
MARK	TYPE	CFM RANGE	NECK SIZE	FACE SIZE	DEFLECTION	V.D.*	FACTORY INSULATION**	BASIS OF DESIGN	FEATURES/ACCESSORIES
1s	GYP. CEILING MOUNTED SQUARE PLAQUE S/A DIFFUSER	75-225	8"Ø	20"×20"	AS INDIC.	NO	YES	PRICE MODEL SPD	1
1r	HEAVY DUTY R/A GYM GRILLE	13,000	60"×60"	AS REQ'D	0°	NO	NO	PRICE MODEL 95	

\* V.D. - VOLUME DAMPER (FACTORY ACCESSORY)  
\*\* AIR DISTRIBUTION DEVICES WHERE NOTED TO INCLUDE FACTORY INSULATION ON REAR OF DEVICE

COMPARABLE PRODUCTS:  
PRICE, TITUS, METALAIR

FEATURES/ACCESSORIES:

- PROVIDE WITH PLASTER RING FOR LAY-IN MOUNTING INSTALLATION INTO GYP CEILING.

DUCTLESS SPLIT SYSTEM (INDOOR SECTION) SCHEDULE												
MARK	TYPE	TOTAL CFM	HEATING CAPACITY			COOLING CAPACITY		ELECTRICAL SERVICE	BASIS OF DESIGN	FEATURES/ACCESSORIES	MATCHED TO	
			INDOOR D.B., °F	OUTDOOR D.B., °F	TOT. REV. CYCLE MBH	EAT (°F)	TOTAL MBH					
DSS-01	WALL	800	70	47	26.0	80	67	22.0	208V, 1ph	LG MODEL LSN243HLV3	1, 2	DCU-01

\*BASED ON 47 °F D.B. OUTSIDE AND 70 °F D.B. INDOOR ENTERING

COMPARABLE PRODUCTS:  
MITSUBISHI, DAIKIN, LG

FEATURES/ACCESSORIES:

- PROVIDE WITH HARD WIRED WALL MOUNTED THERMOSTAT.
- PROVIDE WITH NEEDLE POINT IONIZATION DEVICES PER SCHEDULE

DUCTLESS SPLIT SYSTEM (OUTDOOR SECTION) SCHEDULE										
MARK	OUTDOOR D.B., °F	COOLING CAPACITY		HEATING CAPACITY		MAXIMUM REFRIGERANT PIPE LENGTH (FT.)	ELECTRICAL SERVICE	BASIS OF DESIGN	MATCHED TO	
		TOTAL MBH	MIN. S.E.E.R.	TOTAL REVERSE CYCLE MBH*	HSPFF					
DCU-01	95	22.0	21.5	26.0	12.0	164	208V, 1ph	LG MODEL LSU243HLV3	DSS-01	

\*BASED ON 47 °F D.B. OUTSIDE AND 70 °F D.B. INDOOR ENTERING COIL TEMPERATURE

COMPARABLE PRODUCTS:  
MITSUBISHI, DAIKIN, LG

NOTES:

- REFRIGERANT PIPE SIZE SHALL BE AS PER MANUFACTURER'S RECOMMENDATION TO PROVIDE SCHEDULED MINIMUM COOLING CAPACITY AND MAXIMUM EQUIPMENT LIFE.
- PROVIDE LOW AMBIENT CONTROLS/CAPABILITY.
- ALL UNITS TO BE PROVIDED WITH HIGH/LOW PRESSURE SWITCHES, HARD SHUTOFF KIT, LIQUID LINE FILTER DRYER AND WARRANTY AS SPECIFIED.
- SEE SPECIFICATIONS FOR WARRANTY INFORMATION.
- PROVIDE WITH INVERTER DUTY OR VARIABLE SPEED COMPRESSOR.

FAN SCHEDULE													
MARK	TYPE [1]	CONTROL SEQ. [2]	OPERATING CFM	S.P. in W.G.	R.P.M.	MAX. SONES	MOTOR DATA			ELEC. SERVICE	DRIVE	BASIS OF DESIGN	FEATURES/ACCESSORIES
							H.P.	B.H.P.	WATTS				
EF-01	A	A	225	0.375	994	3.0	-	-	83	120V, 1ph	DIRECT	GREENHECK MODEL SP-A250	1, 2, 3, 4, 5
EF-02	A	A	75	0.375	768	1.0	-	-	80	120V, 1ph	DIRECT	GREENHECK MODEL SP-B110	1, 2, 3, 4, 5
EF-03	A	A	225	0.375	994	3.0	-	-	83	120V, 1ph	DIRECT	GREENHECK MODEL SP-A250	1, 2, 3, 4, 5

[1] TYPE - SEE DETAILS FOR MORE INFORMATION:  
A. CEILING CABINET TYPE

[2] CONTROL SEQUENCE:  
A. EXHAUST FAN SHALL BE INTERLOCKED WITH LIGHT OCCUPANCY SENSOR IN SAME ROOM FAN SERVES.

[3] FEATURES/ACCESSORIES:  
PROVIDE THE FOLLOWING MANUFACTURER'S ACCESSORIES

- UL AND AMCA RATING
- FACTORY MOUNTED & WIRED DISCONNECT
- BACKDRAFT DAMPER
- FACTORY MOUNTED & WIRED SOLID STATE SPEED CONTROLLER
- ALUMINUM GRILLE

COMPARABLE PRODUCTS:  
GREENHECK, COOK, PENN-BARRY



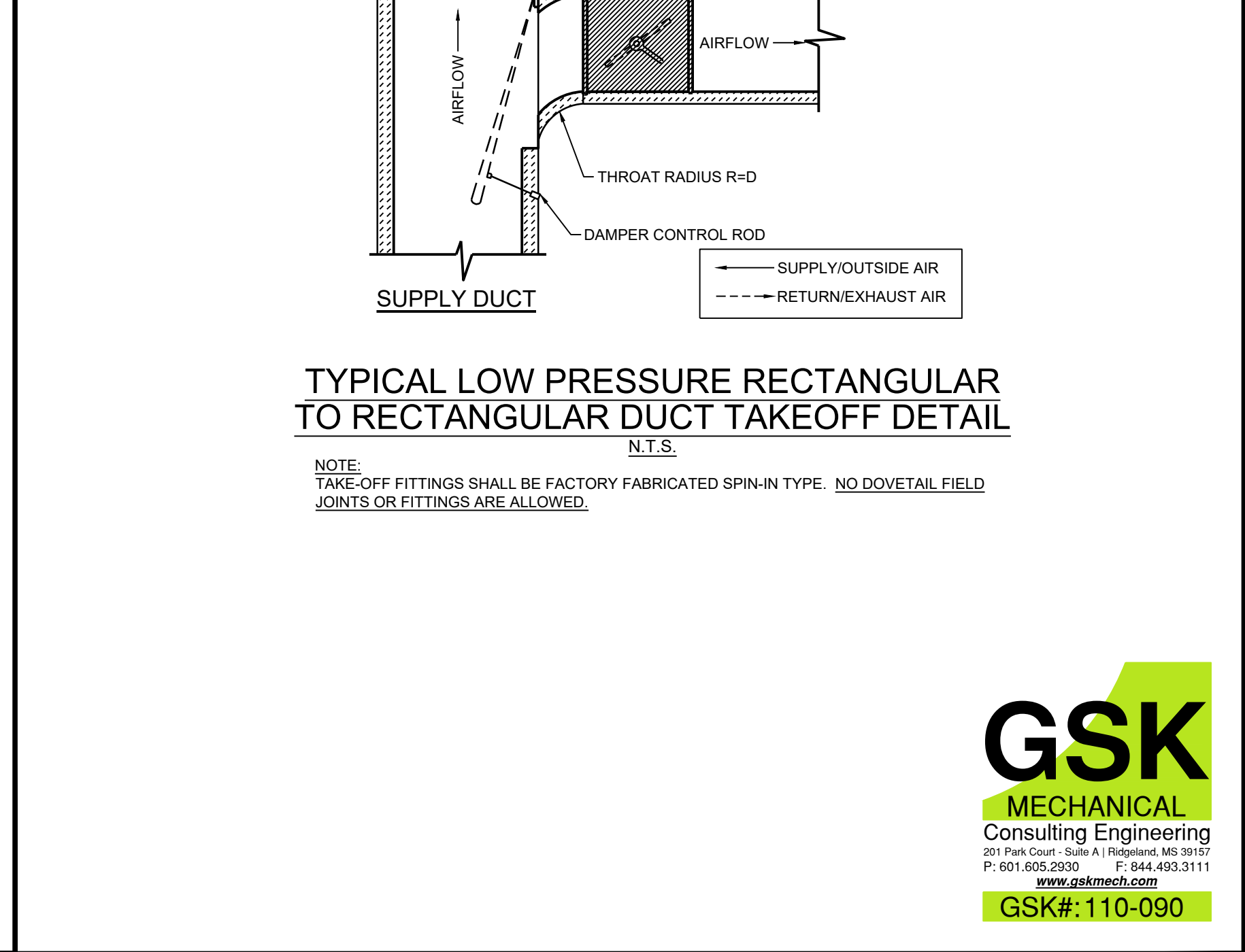
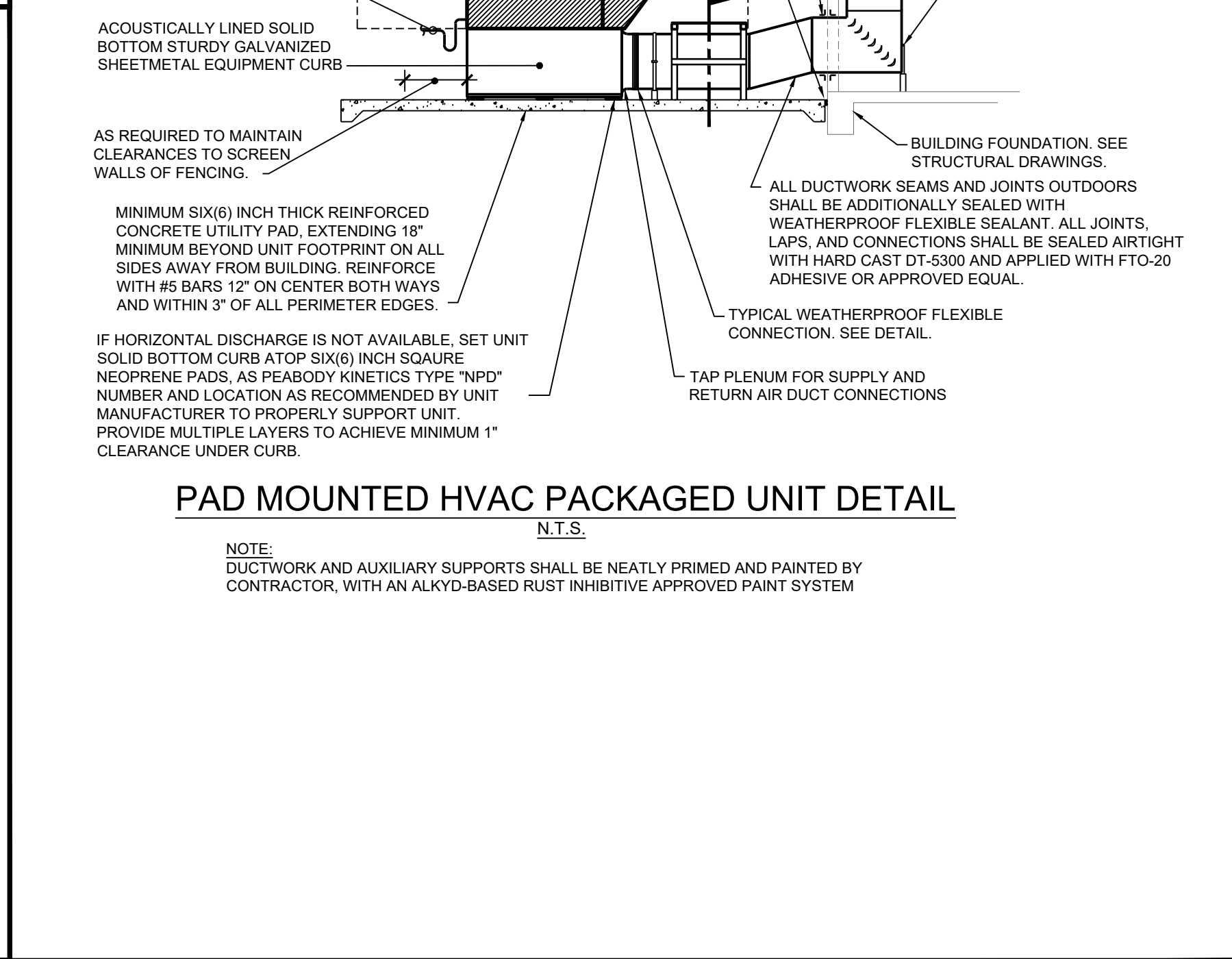
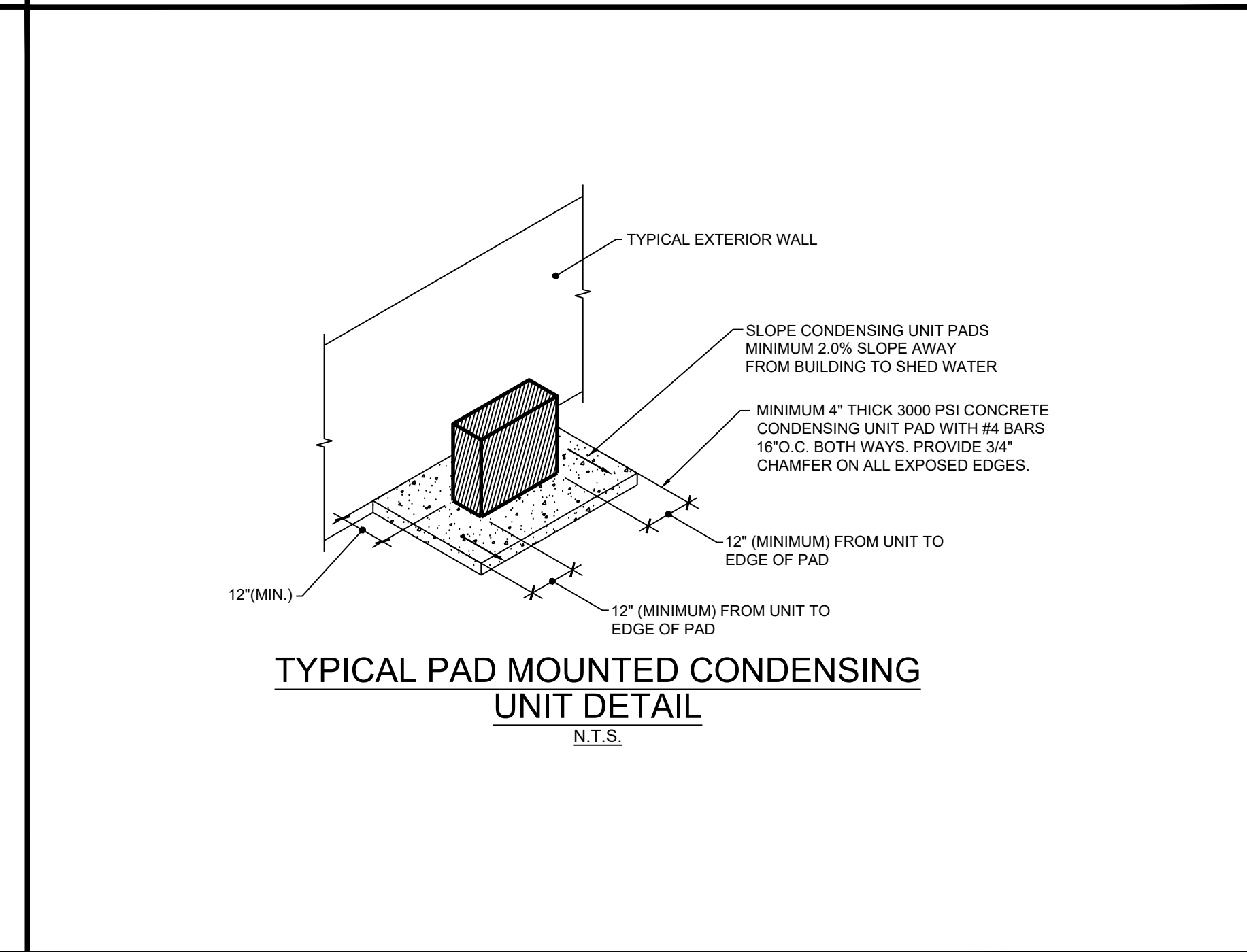
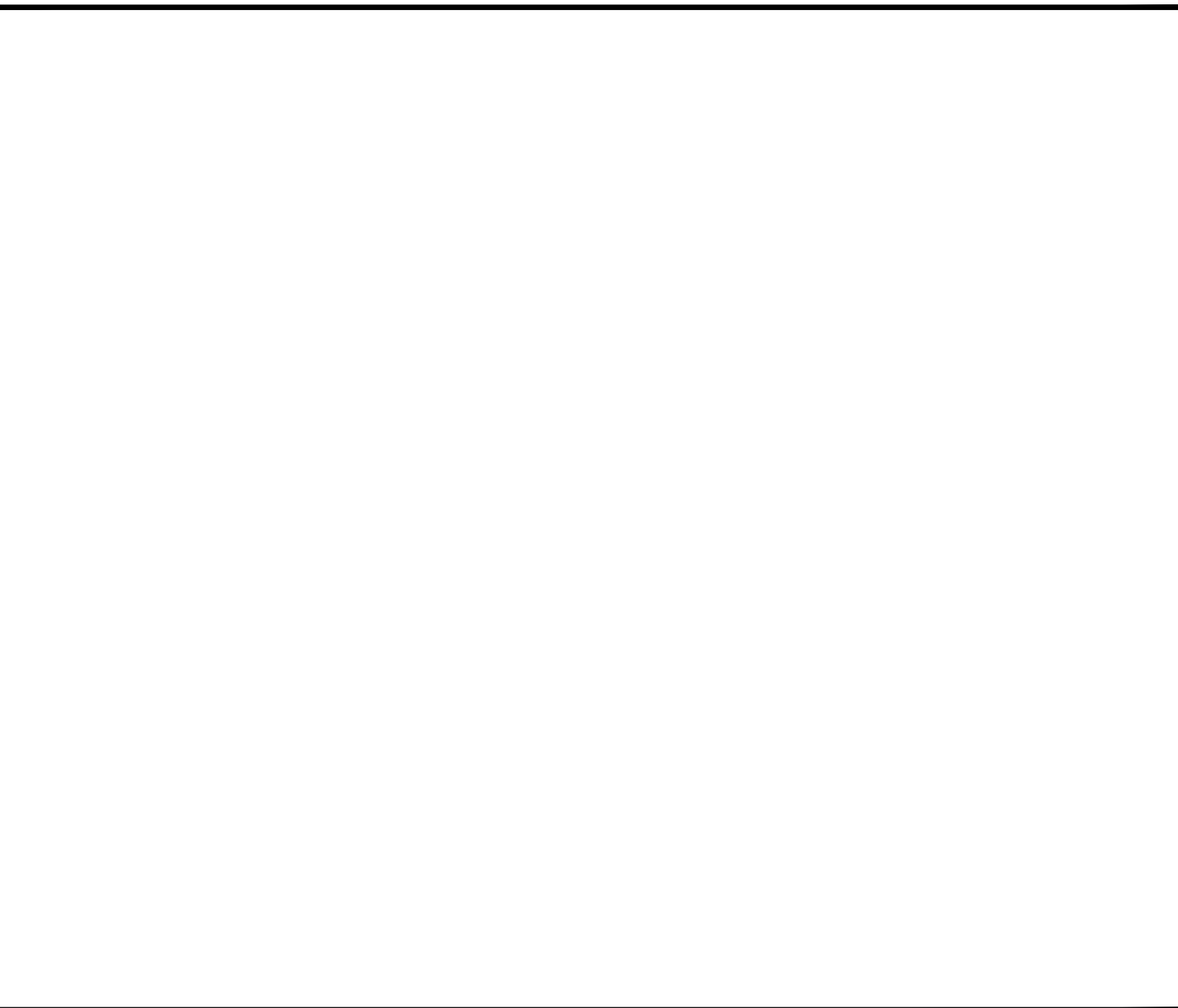
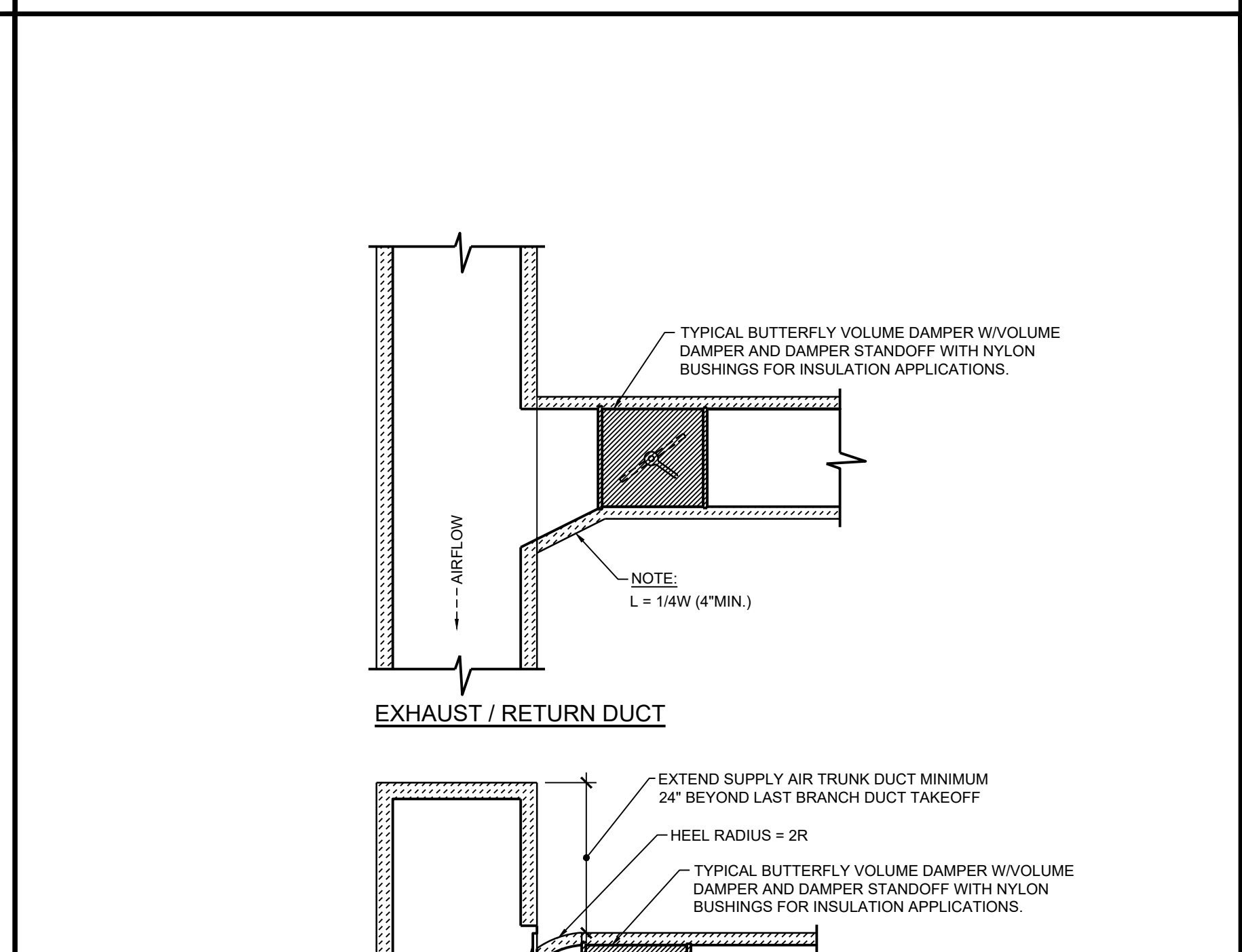
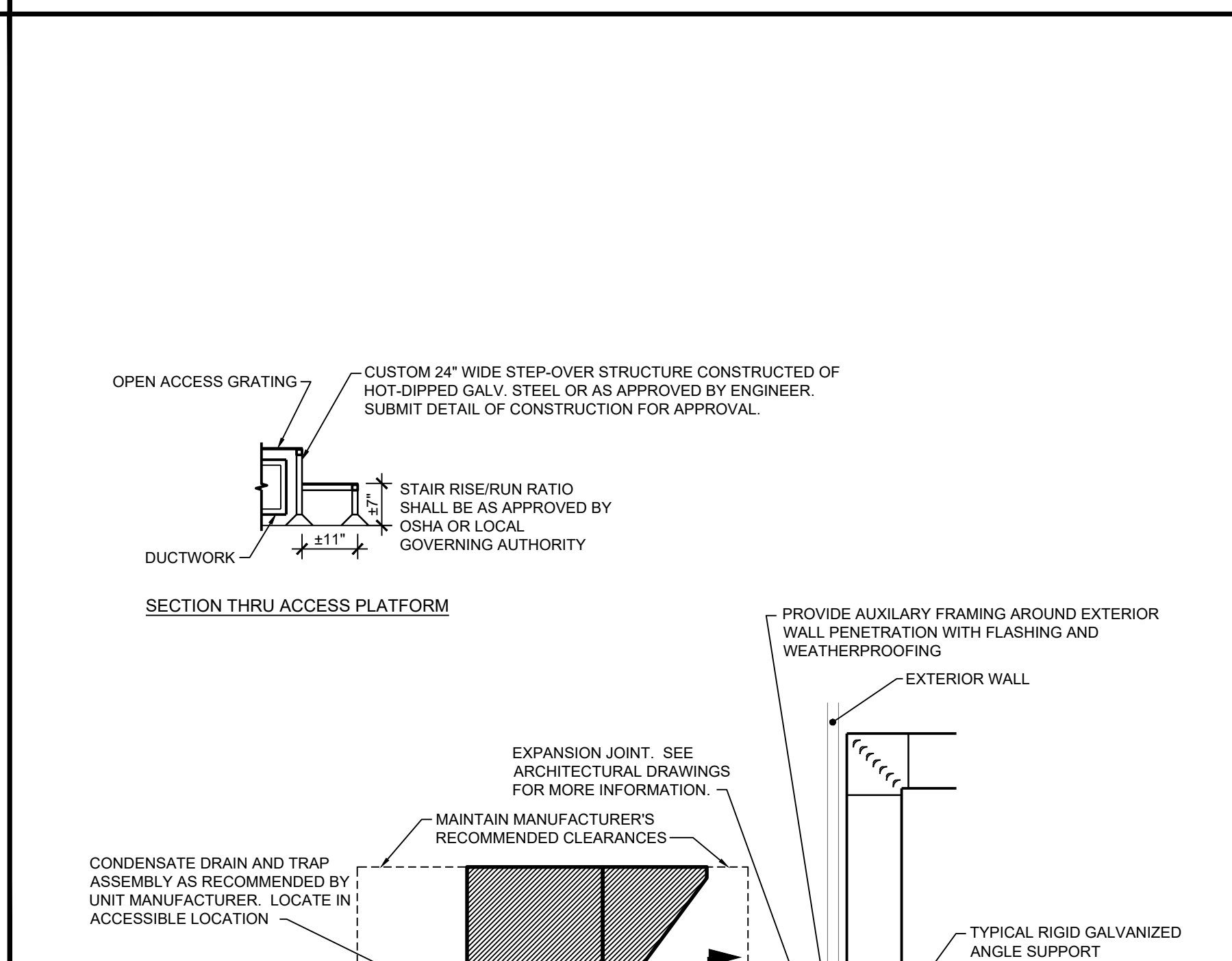
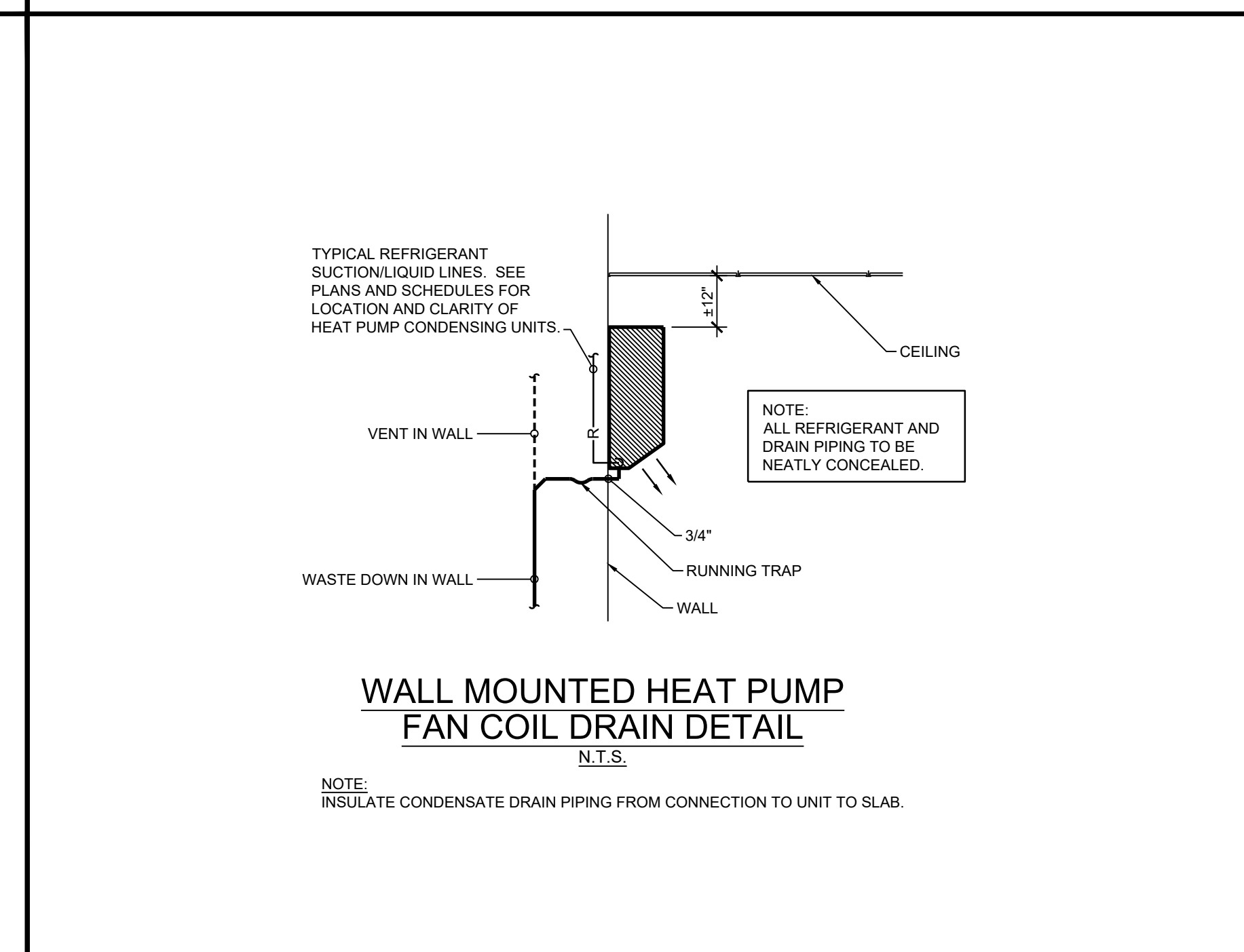
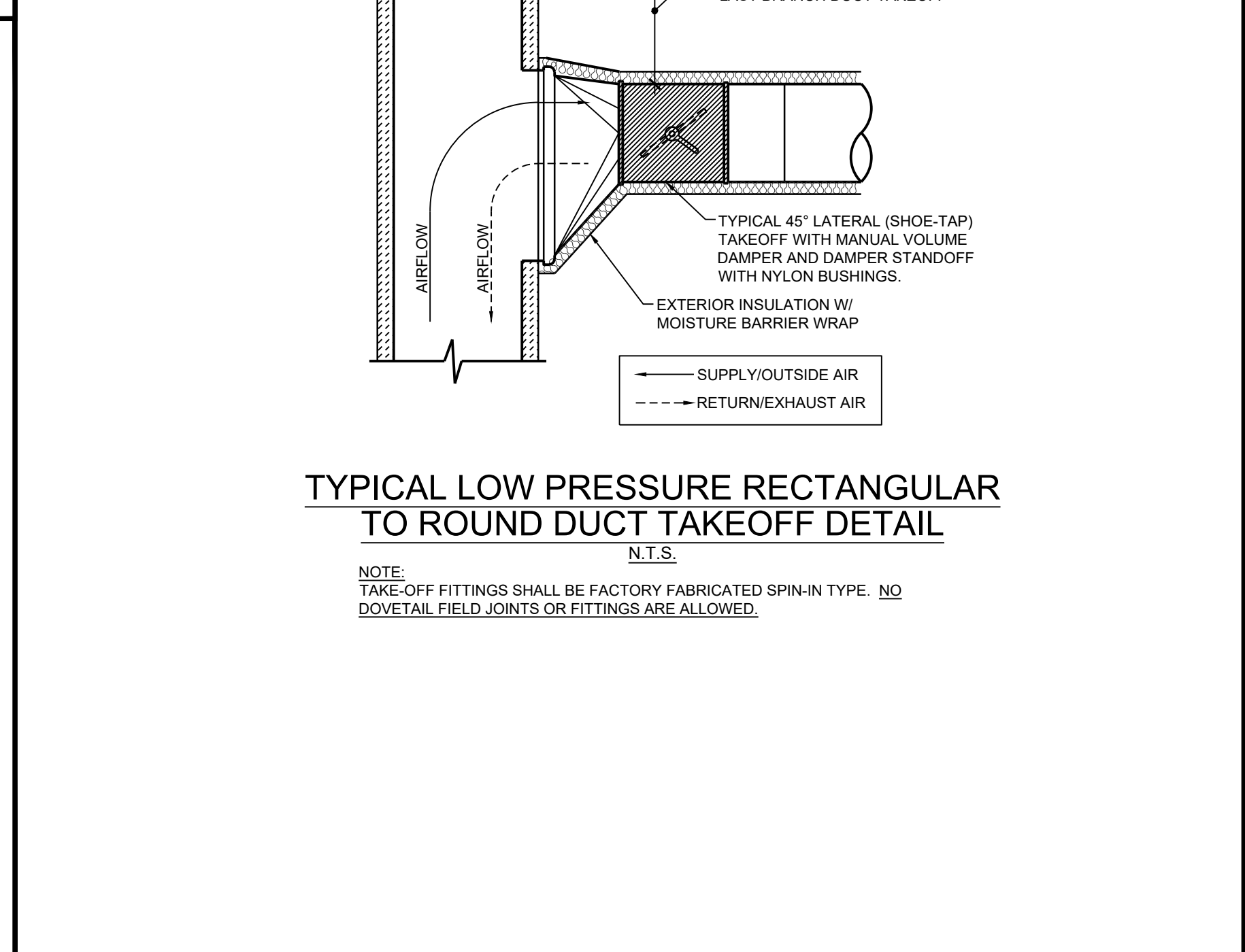
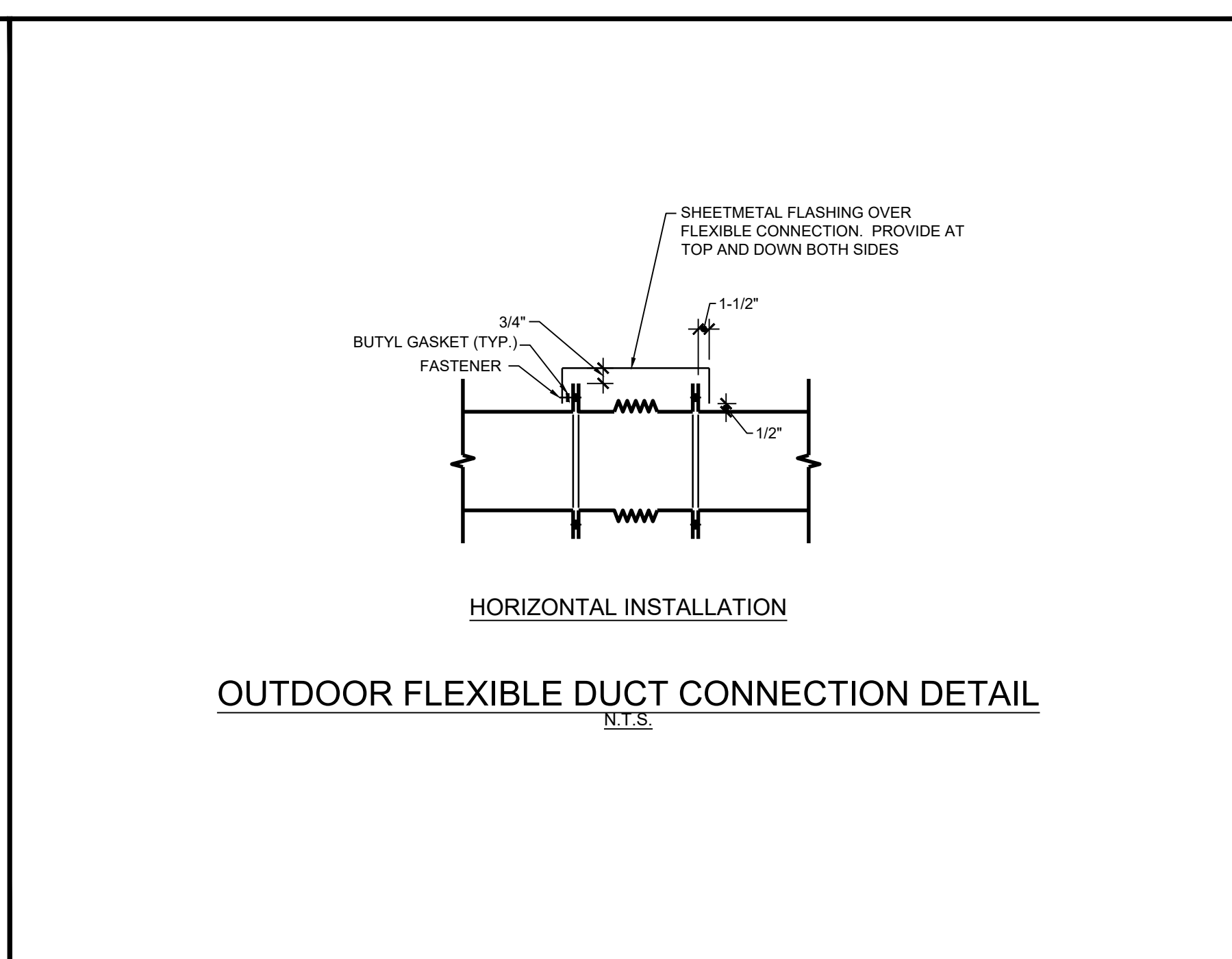
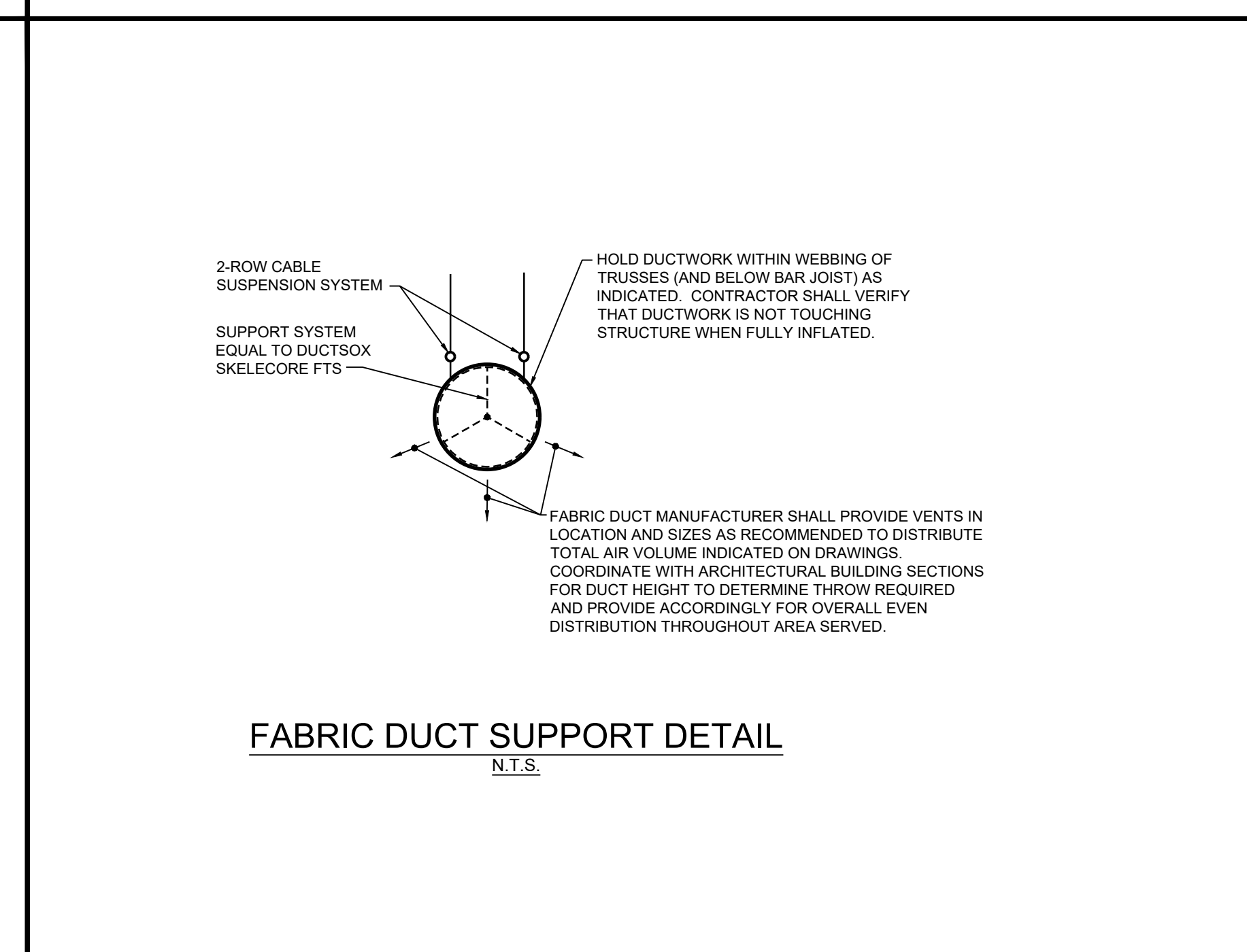
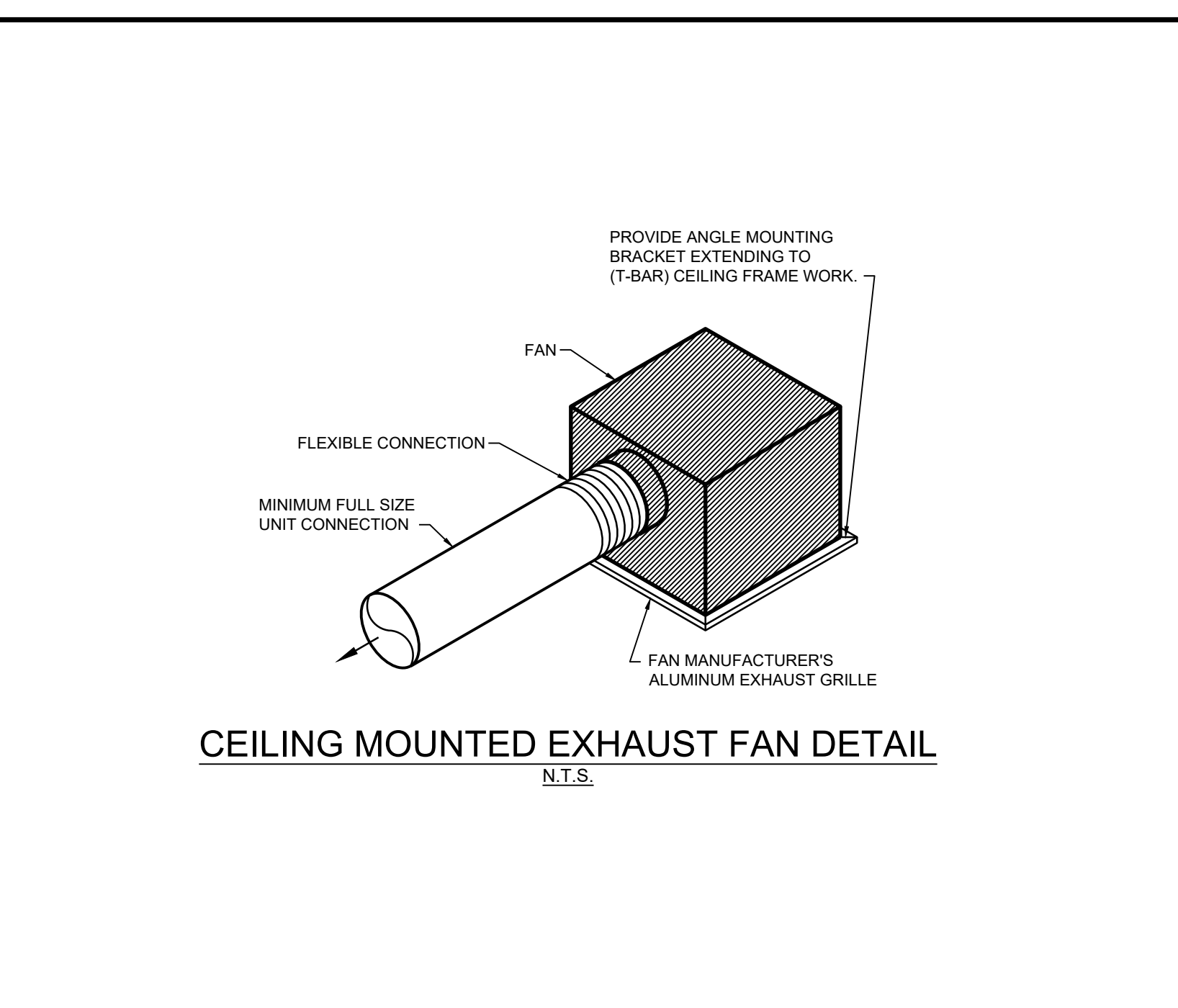
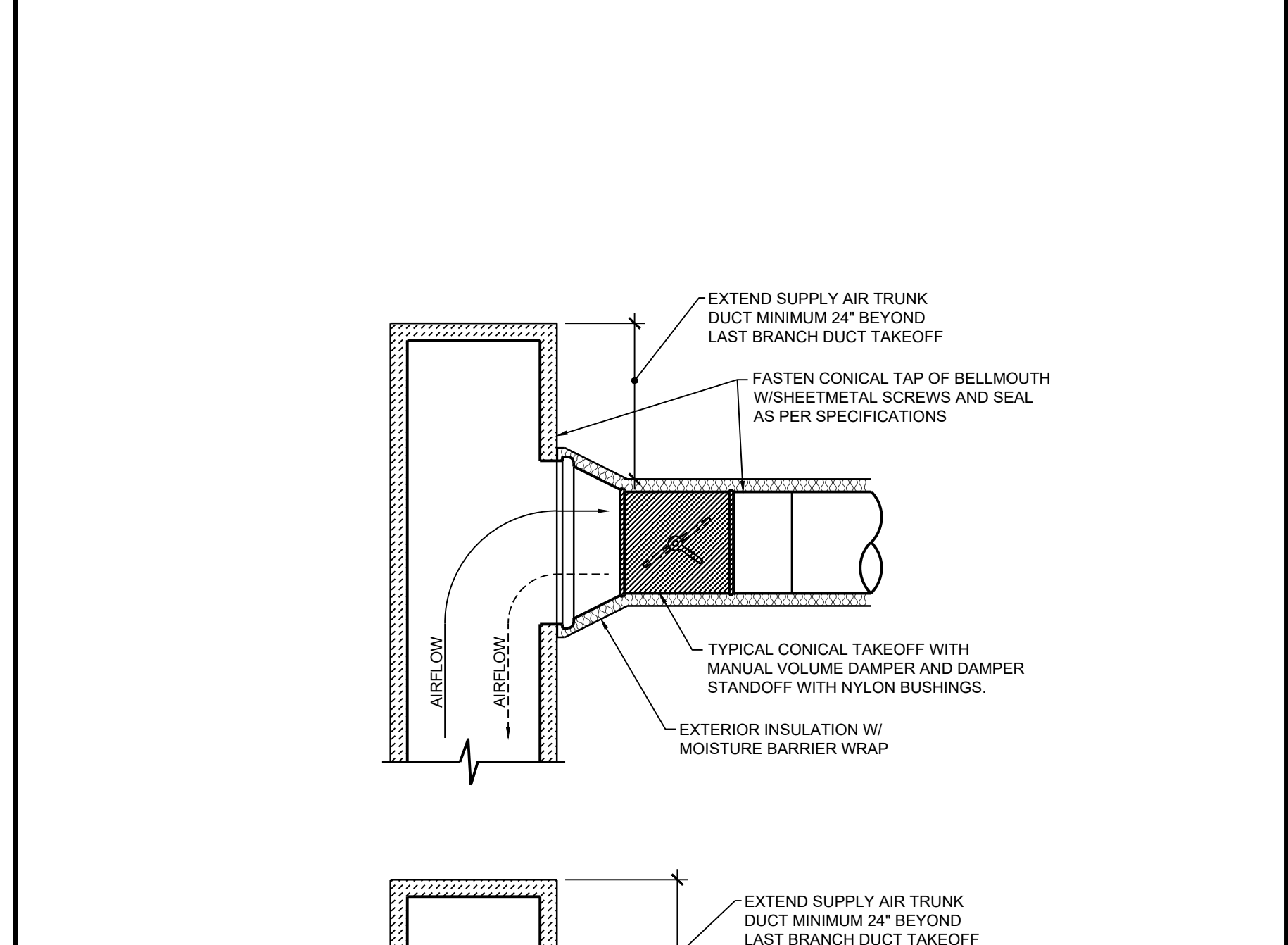
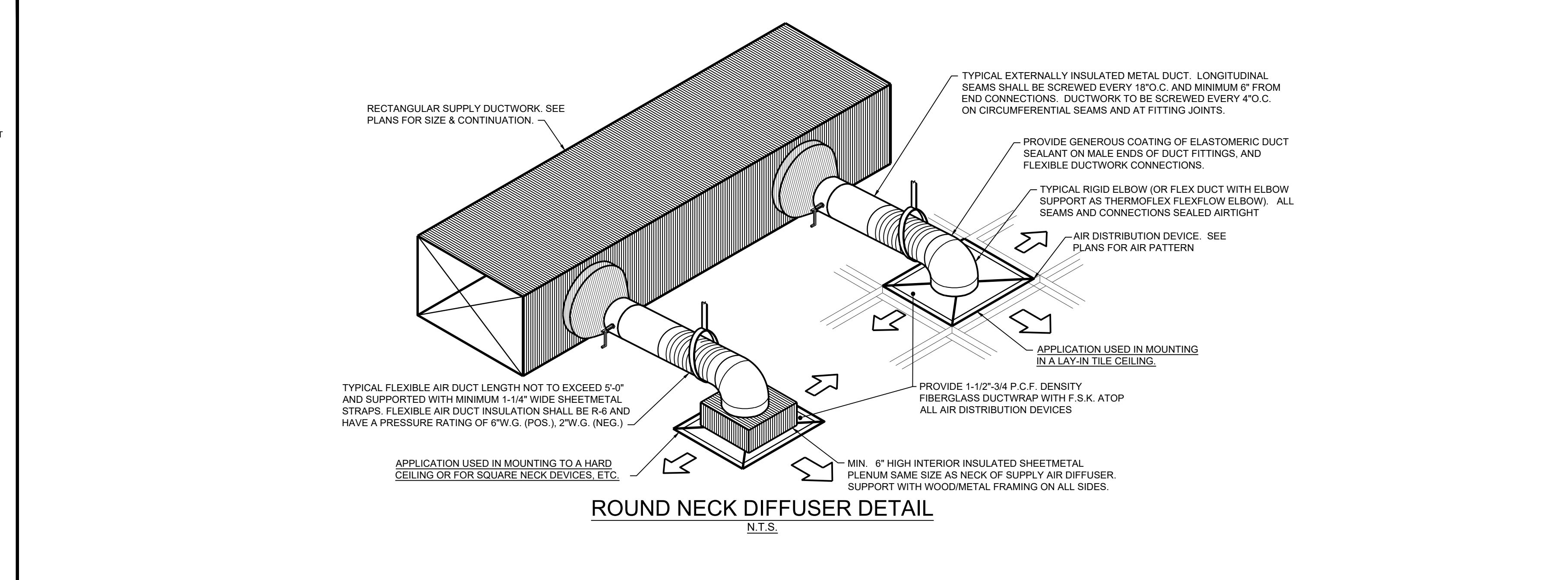
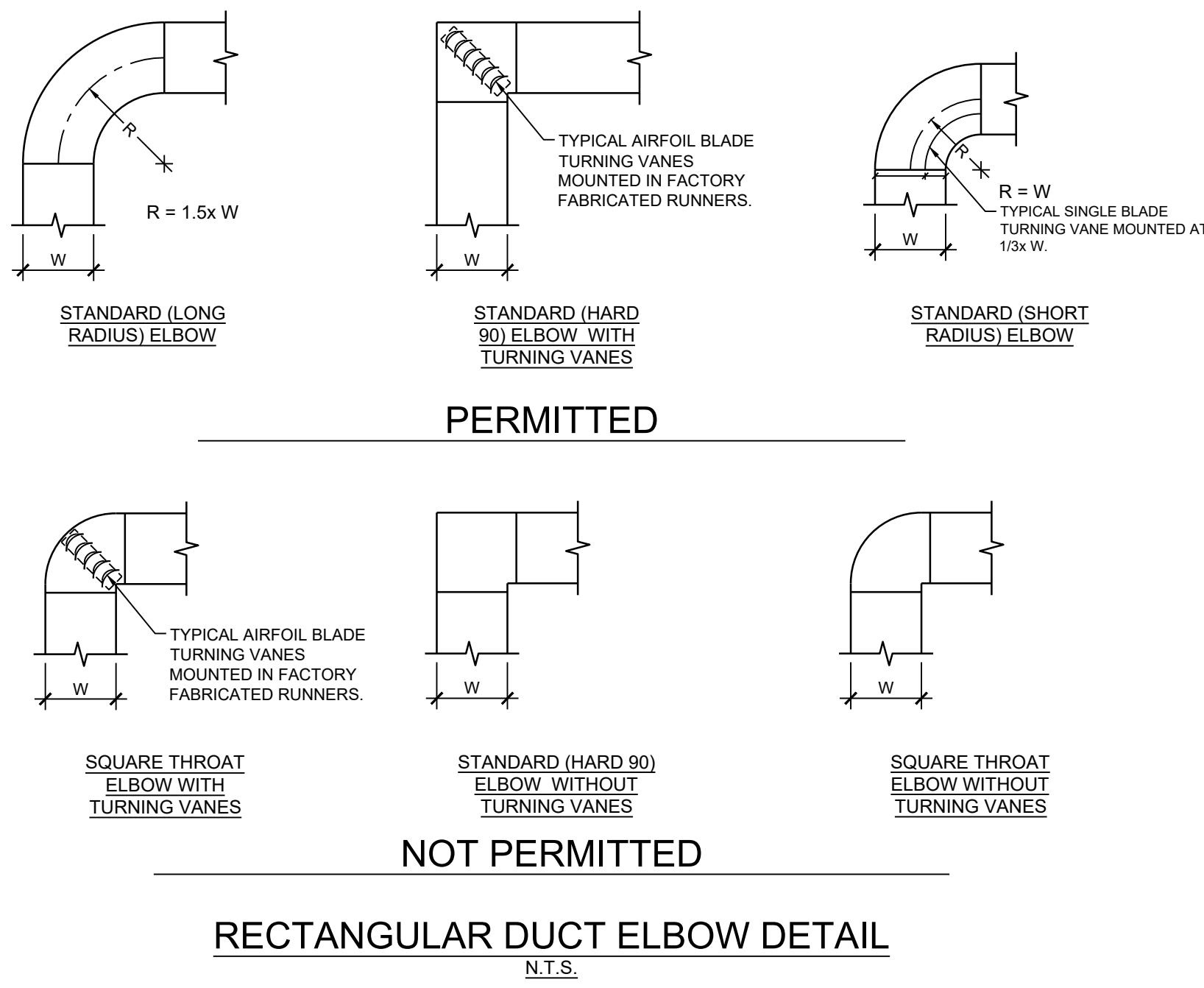

**DALE BAILEY**  
AN ASSOCIATION

Architects

One Jackson Place 250  
188 East Capitol Street  
Jackson, MS 39201  
p 601.352.5411

201 Park Court Suite B  
Ridgeland, MS 39157  
p 601.790.9432

161 Lameuse St. Suite 201  
Biloxi, MS 39530  
p 228.374.1409

dalebailyplans.com

**PRELIMINARY PRINT**  
NOT FOR CONSTRUCTION

DATE: 1/2/22

**New Gym at Brooks Elementary**  
Duncan, Mississippi

100%  
Construction Documents

Project No 19099  
Date January 2022  
Revisions Rev Date

**GSK**  
MECHANICAL  
Consulting Engineering

201 Park Court - Suite A1 Ridgeland, MS 39157  
P: 601.605.2000 F: 601.493.3111  
www.gskmesh.com  
GSK#: 110-090

**M-301**  
Mechanical Details



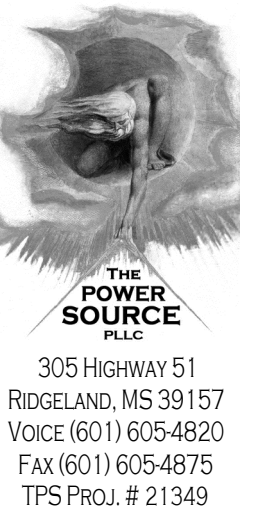

### ELECTRICAL LEGEND

GENERAL NOTES	CONDUIT AND WIRING																											
<p>1. ALL EQUIPMENT AND DEVICES ARE TO BE FLUSH MOUNTED UNLESS OTHERWISE NOTED.</p> <p>2. DEVICES NOTED AS "GFI" SHALL BE GROUND FAULT CIRCUIT INTERRUPTING DEVICES.</p> <p>3. DEVICES NOTED AS "WP" SHALL BE WEATHERPROOF WHILE-IN-USE.</p> <p>4. DEVICES NOTED AS "DL" SHALL BE RATED FOR DAMP LOCATION.</p> <p>5. DEVICES NOTED AS "NL" SHALL BE NIGHT LIGHTS. PROVIDE UNSWITCHED POWER TO FIXTURE.</p> <p>6. DEVICES NOTED AS "WG" SHALL BE PROVIDED AND INSTALLED WITH A WIRE GUARD.</p> <p>7. DEVICES NOTED AS "TR" SHALL BE TAMPER RESISTANT.</p> <p>8. PROVIDE UNSWITCHED POWER TO EMERGENCY BATTERY PACKS.</p> <p>9. "W/S" INDICATES DEVICE/DISCONNECT PROVIDED WITH THE EQUIPMENT BY OTHERS.</p>	<p>CONDUCTORS IN CONDUIT CONCEALED WITHIN WALL OR CEILING. TIC MARKS INDICATE NUMBER OF CONDUCTORS. THE EQUIPMENT GROUNDING CONDUCTOR IS NOT SHOWN, BUT SHALL BE PROVIDED. SIZE THE EQUIPMENT GROUNDING CONDUCTOR AND THE CONDUIT PER THE NEC. THE ABSENCE OF TIC MARKS SIGNIFIES THAT TWO CONDUCTORS PLUS AN EQUIPMENT GROUNDING CONDUCTOR SHOULD BE PROVIDED. FOR EXAMPLE, THE MARKINGS TO THE LEFT SIGNIFY THAT THREE CONDUCTORS PLUS AN EQUIPMENT GROUNDING CONDUCTOR SHOULD BE PROVIDED.</p> <p>THE TEXT INSIDE THE ARC INDICATES THE AWG SIZE OF THE CONDUCTORS THAT SHALL BE RUN IN THE CONDUIT. THE ABSENCE OF TEXT SIGNIFIES THAT THE CONDUCTORS SHOULD BE #12 AWG.</p> <p>CIRCUITRY RUN IN STRAIGHT LINE SEGMENTS SIGNIFIES EXPOSED SURFACE-MOUNTED RACEWAY (SEE SPECIFICATIONS).</p> <p>CONDUCTORS IN CONDUIT CONCEALED BELOW GRADE OR FLOOR. TIC MARKS INDICATE NUMBER OF CONDUCTORS. THE EQUIPMENT GROUNDING CONDUCTOR IS NOT SHOWN, BUT SHALL BE PROVIDED. SIZE THE EQUIPMENT GROUNDING CONDUCTOR AND THE CONDUIT PER THE NEC. THE ABSENCE OF TIC MARKS SIGNIFIES THAT TWO CONDUCTORS PLUS AN EQUIPMENT GROUNDING CONDUCTOR SHOULD BE PROVIDED. THE MARKINGS TO THE LEFT SIGNIFY THAT THREE CONDUCTORS PLUS AN EQUIPMENT GROUNDING CONDUCTOR SHOULD BE PROVIDED.</p> <p>HOMERUN TO PANELBOARD. ARC DENOTES CONCEALED CIRCUITRY. TEXT DENOTES PANELBOARD NAME WITH CIRCUIT NUMBER. DEVICES HAVING CIRCUIT NUMBERS LOCATED BESIDE THEM MAY NOT SHOW THE CIRCUIT NUMBERS AT THE HOMERUN ARROWS.</p> <p>LOW VOLTAGE CONDUCTORS USED FOR MOTION DETECTOR CIRCUITRY. SEE MANUFACTURER'S RECOMMENDATIONS FOR CONDUCTOR REQUIREMENTS.</p>																											
<p><b>LUMINAIRES (See Light Fixture Schedule)</b></p> <p>NOTE: THE NUMBER INSIDE THE CIRCLE IS THE CIRCUIT NUMBER. THE LETTER BESIDE THE SYMBOL IS THE FIXTURE TYPE DESCRIBED IN THE LIGHT FIXTURE SCHEDULE.</p> <p>① SURFACE MOUNTED OR SUSPENDED FIXTURE.</p> <p>② RECESSED CEILING FIXTURE.</p> <p>③ CEILING MOUNTED EXIT SIGN. PROVIDE CHEVRONS AS INDICATED BY ARROWS.</p> <p>④ WALL MOUNTED EXIT SIGN. PROVIDE CHEVRONS AS INDICATED BY ARROWS.</p> <p>⑤ EXIT SIGN WITH EMERGENCY LIGHTING.</p> <p>⑥ EMERGENCY LIGHTING.</p> <p>⑦ WALL MOUNTED FIXTURE.</p>	<p><b>VOLTAGE DROP CHART FOR 20A, 1Ø CIRCUITS</b></p> <table border="1"> <thead> <tr> <th>Voltage</th> <th>Circuit Length</th> <th>Conductor Size (AWG)</th> </tr> </thead> <tbody> <tr><td>120</td><td>&lt; 50'</td><td>#12</td></tr> <tr><td>120</td><td>&gt; 50'</td><td>#10</td></tr> <tr><td>120</td><td>&gt; 90'</td><td>#8</td></tr> <tr><td>120</td><td>&gt; 140'</td><td>#6</td></tr> <tr><td>277</td><td>&lt; 130'</td><td>#12</td></tr> <tr><td>277</td><td>&gt; 130'</td><td>#10</td></tr> <tr><td>277</td><td>&gt; 200'</td><td>#8</td></tr> <tr><td>277</td><td>&gt; 330'</td><td>#6</td></tr> </tbody> </table> <p><b>VOLTAGE DROP CHART NOTES:</b>            1) CIRCUIT SIZES INDICATED ON THE DRAWINGS ARE MINIMUM REQUIREMENTS. REFER TO THIS CHART FOR UPSIZING CONDUCTORS AS NEEDED.            2) DO NOT CONNECT CONDUCTORS LARGER THAN #10 DIRECTLY TO A RECEPTACLE OR A SWITCH. PROVIDE A JUNCTION BOX TO DOWNSIZE THE CONDUCTOR TO #12 AT THE DEVICE.            3) FOR CIRCUITS LONGER THAN THOSE LISTED ABOVE, CONSULT WITH THE ENGINEER FOR CONDUCTOR SIZES.</p>	Voltage	Circuit Length	Conductor Size (AWG)	120	< 50'	#12	120	> 50'	#10	120	> 90'	#8	120	> 140'	#6	277	< 130'	#12	277	> 130'	#10	277	> 200'	#8	277	> 330'	#6
Voltage	Circuit Length	Conductor Size (AWG)																										
120	< 50'	#12																										
120	> 50'	#10																										
120	> 90'	#8																										
120	> 140'	#6																										
277	< 130'	#12																										
277	> 130'	#10																										
277	> 200'	#8																										
277	> 330'	#6																										
<p><b>SWITCHES</b></p> <p>§ SINGLE-POLE, SINGLE-THROW SWITCH. MOUNT CENTERLINE OF BOX AT 45"A.F.F. UNLESS NOTED OTHERWISE.</p> <p>2P§ DOUBLE-POLE, SINGLE-THROW, 30 AMP SWITCH. MOUNT CENTERLINE OF BOX AT 45"A.F.F. UNLESS NOTED OTHERWISE.</p> <p>3§ THREE-WAY SWITCH. MOUNT CENTERLINE OF BOX AT 45"A.F.F. UNLESS NOTED OTHERWISE.</p> <p>④ PASSIVE INFRARED AND ULTRASONIC DUAL TECHNOLOGY OCCUPANCY SENSOR WITH A 12' RADIAL COVERAGE. CEILING MOUNTED. SENSORSWITCH #CM-PDT-9 OR APPROVED EQUAL.</p> <p>⑤ PASSIVE INFRARED AND ULTRASONIC DUAL TECHNOLOGY OCCUPANCY SENSOR WITH A 28' RADIAL COVERAGE. CEILING MOUNTED. SENSORSWITCH #CM-PDT-10 OR APPROVED EQUAL.</p> <p>⑥ POWER PACK MOUNTED ABOVE CEILING. SENSORSWITCH #PP20 OR APPROVED EQUAL.</p>	<p><b>RECEPTACLES</b></p> <p>⑦ DUPLEX RECEPTACLE, NEMA 5-20R, MOUNTED 18" A.F.F. TO CENTERLINE OF BOX UNLESS NOTED OTHERWISE.</p> <p>⑧ DUPLEX RECEPTACLE, NEMA 5-20R, FOR DRINKING FOUNTAIN FED FROM GFCI BREAKER. MOUNTED IN ACCORDANCE WITH MANUFACTURER'S ROUGH-IN REQUIREMENTS. VERIFY CONNECTION TYPE PRIOR TO BID. RECEPTACLE SHALL BE MOUNTED, CONCEALED BEHIND THE SHROUD OF THE DRINKING FOUNTAIN.</p>																											
<p><b>FIRE ALARM SYSTEM</b></p> <p>⑨ MANUAL PULL STATION. MOUNT 48"A.F.F. TO CENTERLINE OF BOX.</p> <p>⑩ STROBE. MOUNT 80"A.F.F. TO BOTTOM OF BOX.</p> <p>⑪ COMBINATION HORN AND STROBE AT 110 CANDELLA. MOUNT 80"A.F.F. TO BOTTOM OF BOX.</p> <p>⑫ COMBINATION HORN AND STROBE. MOUNT 80"A.F.F. TO BOTTOM OF BOX.</p> <p>⑬ SMOKE DETECTOR.</p> <p>⑭ DUCT SMOKE DETECTOR IN RETURN DUCT.</p> <p>⑮ DUCT SMOKE DETECTOR IN SUPPLY DUCT.</p> <p>⑯ FIRE ALARM HORN AND STROBE MOUNTED ON THE CEILING TO A FLUSH MOUNTED BOX.</p> <p>⑰ FIRE ALARM STROBE MOUNTED ON THE CEILING TO A FLUSH MOUNTED BOX.</p>	<p><b>COMMUNICATIONS</b></p> <p>⑱ DATA OUTLET MOUNTED 18" A.F.F. TO CENTERLINE OF BOX UNLESS NOTED OTHERWISE.</p> <p>⑲ WIFI.</p>																											
<p><b>INTRUSION DETECTION SYSTEM</b></p> <p>⑳ KEYPAD.</p> <p>㉑ MOTION DETECTOR.</p> <p>㉒ GLASS BREAK DETECTOR.</p> <p>㉓ DOOR CONTACT.</p> <p>㉔ ALARM HORN.</p> <p>㉕ INTRUSION DETECTION CONTROL PANEL.</p>																												
<p><b>INTERCOM SYSTEM</b></p> <p>㉖ CEILING SPEAKER.</p> <p>㉗ WALL MOUNT SPEAKER.</p> <p>㉘ CALL-IN SWITCH.</p>																												
<p><b>GEAR</b></p> <p>㉙ NON-FUSED DISCONNECT SWITCH. TEXT INDICATES AMPACITY/NUMBER OF POLES/ENCLOSURE TYPE.</p> <p>㉚ PANELBOARD.</p>																												

### LIGHTING FIXTURE SCHEDULE

TYPE	MANUFACTURER	PART NUMBER	LAMPS	MOUNTING	REMARKS
A	LITHONIA	IBC-15000LM-SEF-L/LENS-GND MVOLT-GZ10-40K-BOCRI-DWH-WGIBG22	LED, 95W 14,941 LUMENS	SURFACE	
B	LITHONIA	LBL4-3000LM-BOCRI-40K-MIN10 GZT-MVOLT	LED, 25.6W 3,288 LUMENS	SURFACE	
C	LITHONIA	LDN6-40/10-L06/AR-LSS-MVOLT GZ10	LED, 10.4W 950 LUMENS	RECESSED	
EM	LITHONIA	ELM4L	LED, 3.15W	WALL	
X	LITHONIA	LHQM-LED-R	LED	UNIVERSAL	*WITH 120V EMERGENCY BATTERY PACK
X2	LITHONIA	LHQM-LED-R-ELA WG3	LED	UNIVERSAL	*WITH 120V EMERGENCY BATTERY PACK

CIRCUIT NO	BREAKER AMPS	POLES	DESCRIPTION	PHASE LOAD (KVA)			DESCRIPTION	BREAKER AMPS	POLES	CIRCUIT NO	
				A	B	C					
1	20	1	LTS - ELEC. WOMENS CORR. JAN. MENS. MECH	0.3	0.5		REC. - WOMENS CORRIDOR MENS	20	1	2	
3	-	-	NO SINGLE PHASE LOADS		0.0	0.0					4
5	20	1	LTS - GYM			1.1	0.5				6
7	20	1	LTS - GYM	1.1	0.5						8
9	40	2	WH-01		3.0	0.0					10
11	-	-	-				3.0	0.4			12
13	30	2	DCU-01 & DSS-01	1.7	0.4						14
15	-	-	-		1.7	0.0					16
17	20	1	SPARE								18
19	20	1	SPARE	0.0	0.4		0.0	0.4			20
21	-	-	NO SINGLE PHASE LOADS		0.0	0.0					22
23	20	1	SPARE				0.0	0.0			24
25	20	1	SPARE	0.0	22.9						26
27	-	-	NO SINGLE PHASE LOADS		0.0	22.9					28
29	20	1	SPARE				0.0	22.9			30
31	20	1	SPARE	0.0	0.0						32
33	-	-	NO SINGLE PHASE LOADS		0.0	0.0					34
35	20	1	SPARE				0.0	0.0			36
37	20	1	SPARE	0.0	0.0						38
39	-	-	NO SINGLE PHASE LOADS		0.0	0.0					40
41	20	1	SPARE				0.0	0.0			42
<b>TOTAL</b>				27.8	27.6	28.2					

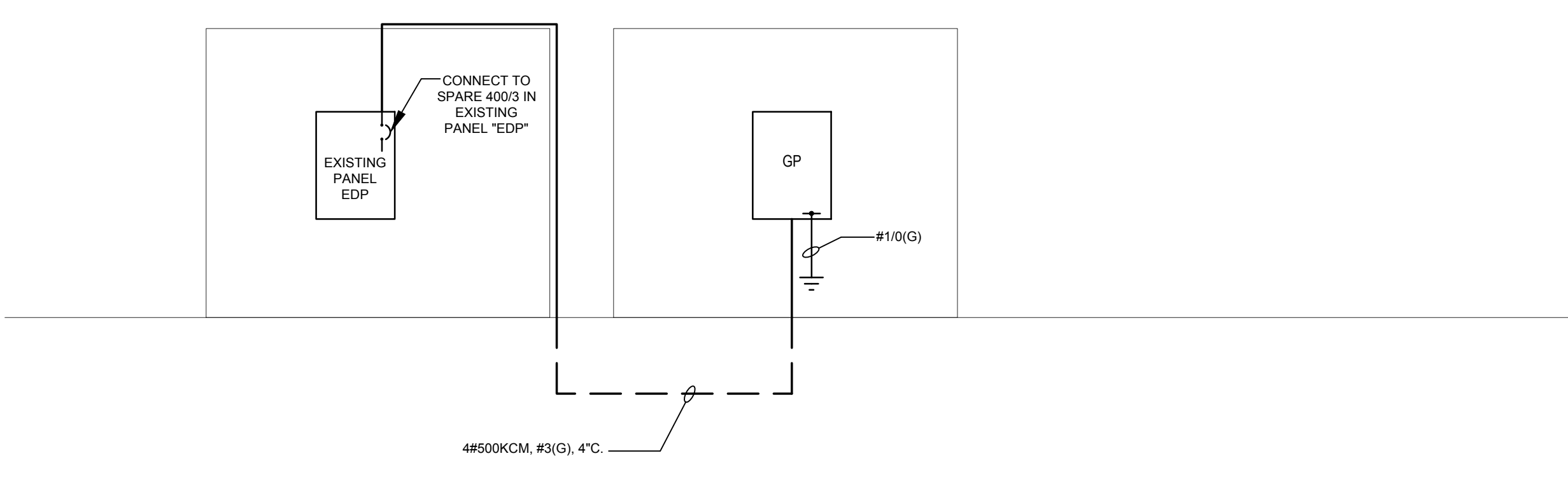



1/17/2022 1:50:40 PM Z:\20221 Projects\21349 - Brooks Elementary Gym\DOCUMENTS\E-MALL\2022-01-17 ARCH\21060 Brooks Elementary Gym.rvt

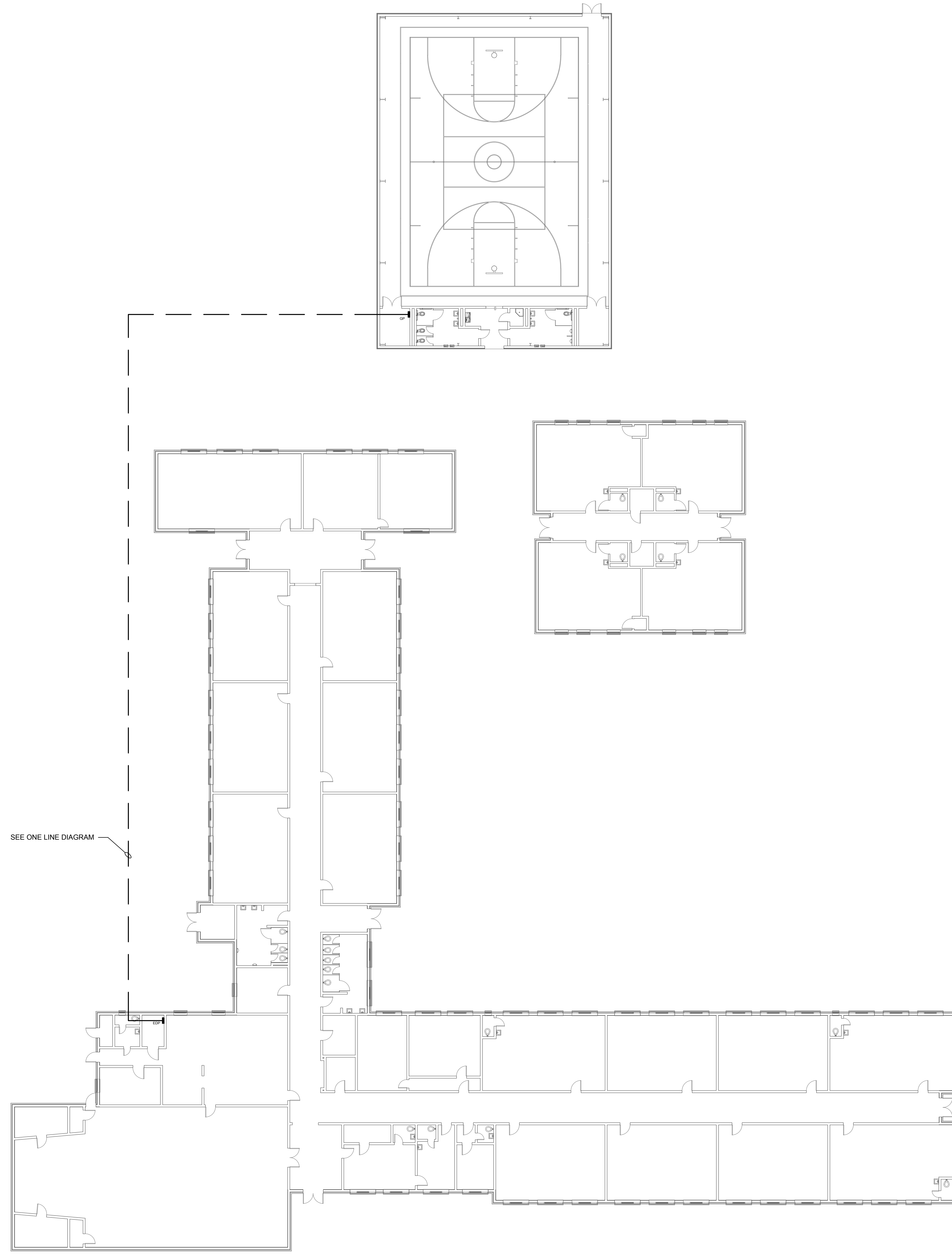

**SITE PLAN**  
 Scale: 1/16" = 1'-0"

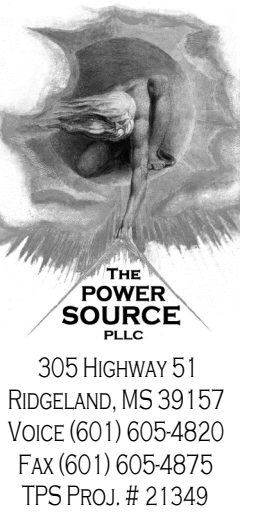

305 HIGHWAY 51  
 RIDGELAND, MS 39157  
 VOICE (601) 605-4820  
 FAX (601) 605-4875  
 TPS PROJ. # 21349

**DALE BAILEY**  
 AN ASSOCIATION

Architects

One Jackson Place 250  
 188 East Capitol Street  
 Jackson, MS 39201  
 p 601.352.5411

201 Park Court Suite B  
 Ridgeland, MS 39157  
 p 601.790.9432

161 Lameuse St. Suite 201  
 Biloxi, MS 39530  
 p 228.374.1409

dalebaileyplans.com

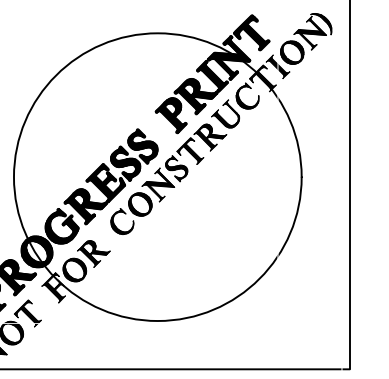

**New Gym at Brooks Elementary**  
 Duncan, Mississippi

Construction Documents

Project No	21060
Date	December 2021
Revisions	Rev Date

E-001

Floor Plan



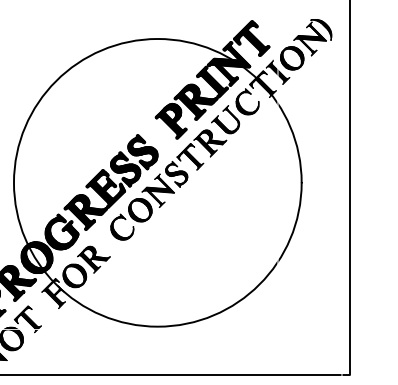
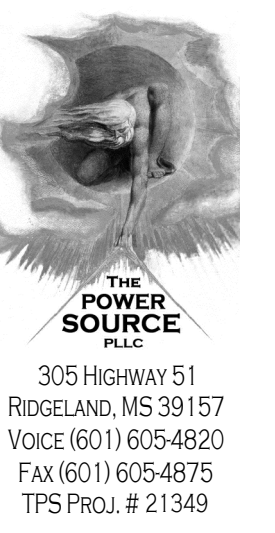

# New Gym at Brooks Elementary Duncan, Mississippi

## Construction Documents

Project No	21060
Date	December 2021
Revisions	Rev Date

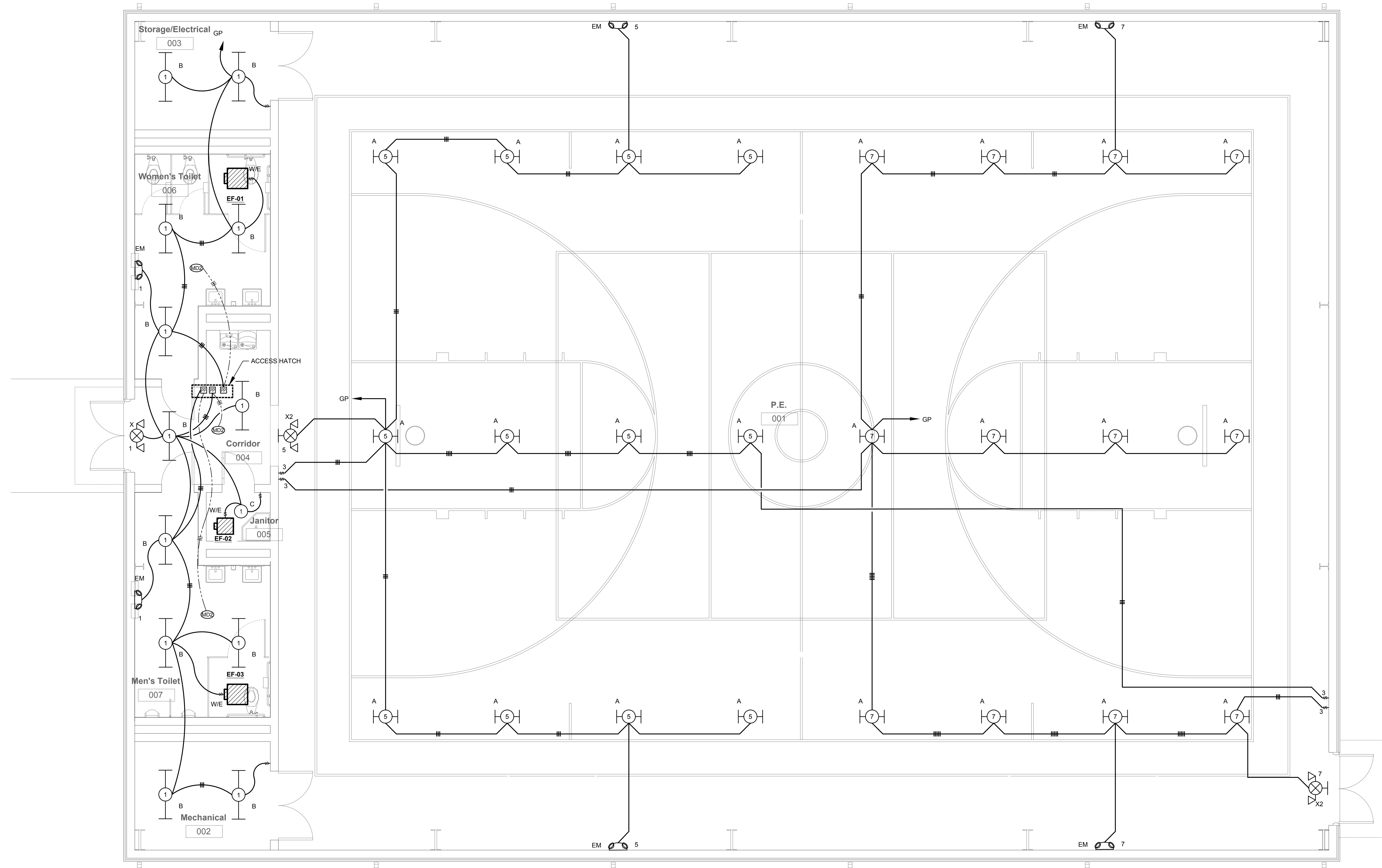
**1 LIGHTING PLAN**  
E-100 Scale: 1/4" = 1'-0"



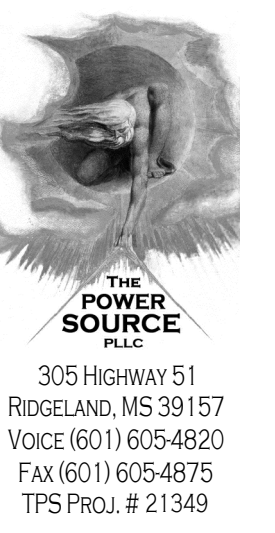

305 HIGHWAY 51  
RIDGELAND, MS 39157  
VOICE (601) 605-4820  
FAX (601) 605-4875  
TPS PROJ. # 21349

**DALE BAILEY**  
AN ASSOCIATION

Architects

One Jackson Place 250  
188 East Capitol Street  
Jackson, MS 39201  
p 601.352.5411

201 Park Court Suite B  
Ridgeland, MS 39157  
p 601.790.9432

161 Lameuse St. Suite 201  
Biloxi, MS 39530  
p 228.374.1409

dalebaileyplans.com

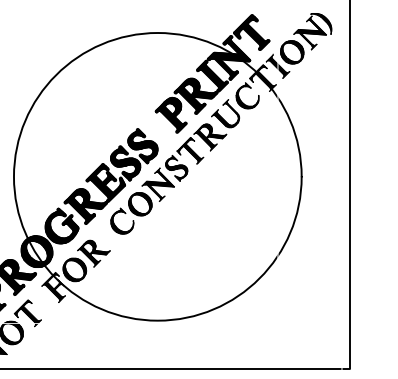

**New Gym at Brooks Elementary**  
Duncan, Mississippi

Construction Documents

Project No	21060
Date	December 2021
Revisions	Rev Date

E-200

Floor Plan

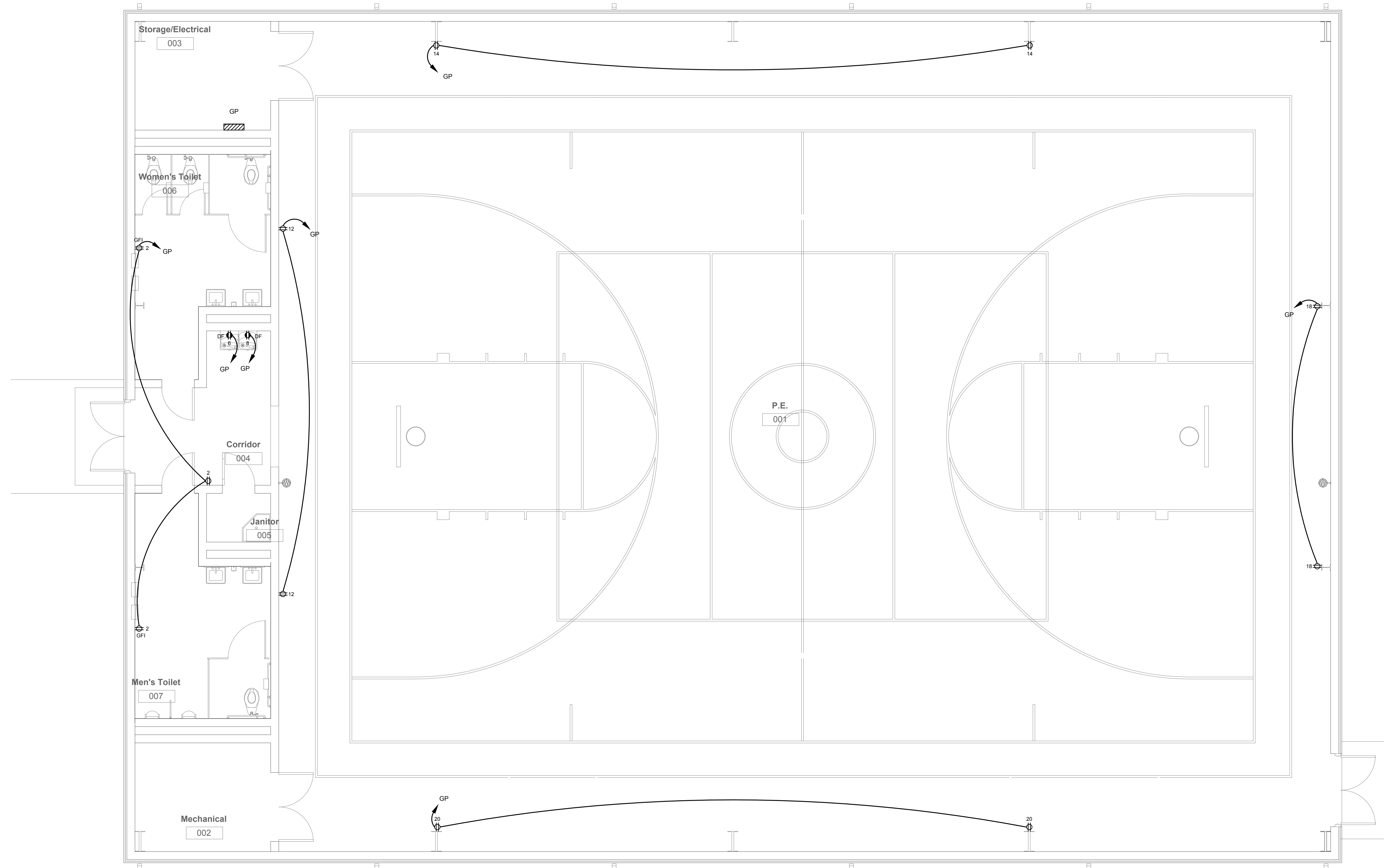

**POWER PLAN**  
Scale: 1/4" = 1'-0"



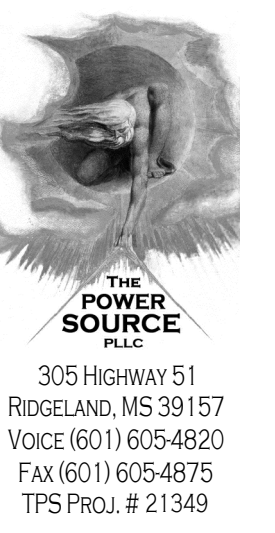

305 HIGHWAY 51  
RIDGELAND, MS 39157  
VOICE (601) 605-4820  
FAX (601) 605-4875  
TPS PROJ. # 21349

**DALE  
BAILEY**  
AN ASSOCIATION

Architects

One Jackson Place 250  
188 East Capitol Street  
Jackson, MS 39201  
p 601.352.5411

201 Park Court Suite B  
Ridgeland, MS 39157  
p 601.790.9432

161 Lameuse St. Suite 201  
Biloxi, MS 39530  
p 228.374.1409

dalebaileyplans.com

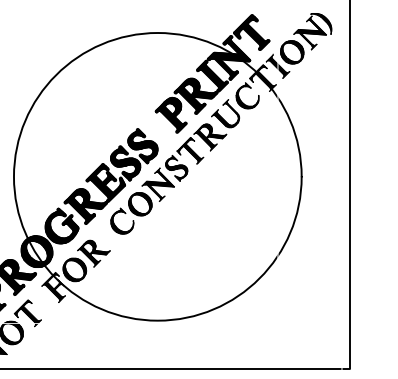

**New Gym at Brooks Elementary**  
Duncan, Mississippi

Construction Documents

Project No	21060
Date	December 2021
Revisions	Rev Date

E-300

Floor Plan

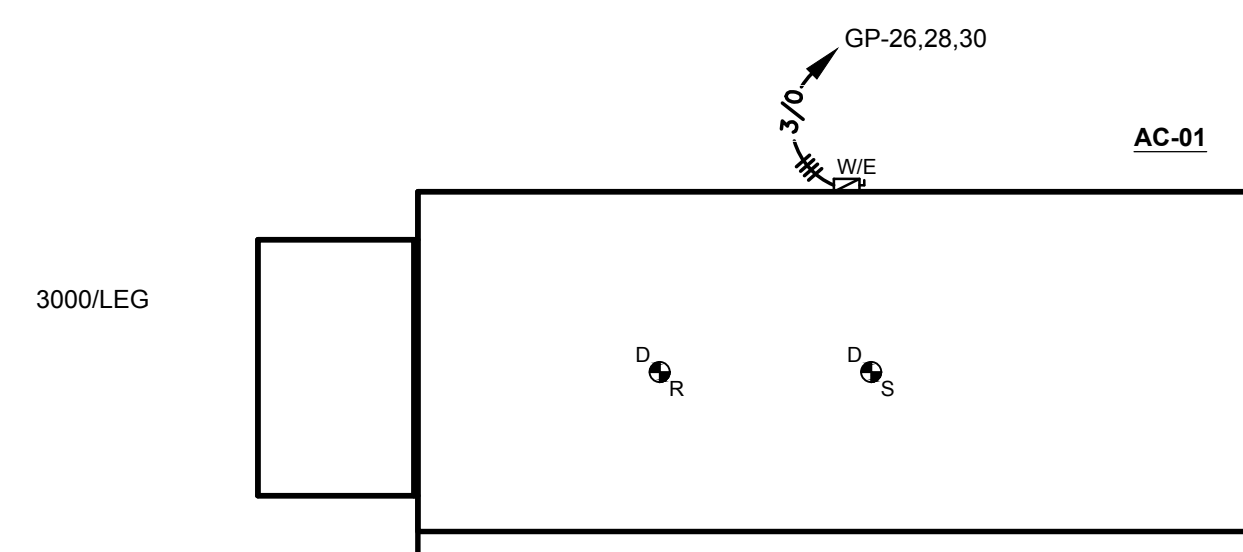
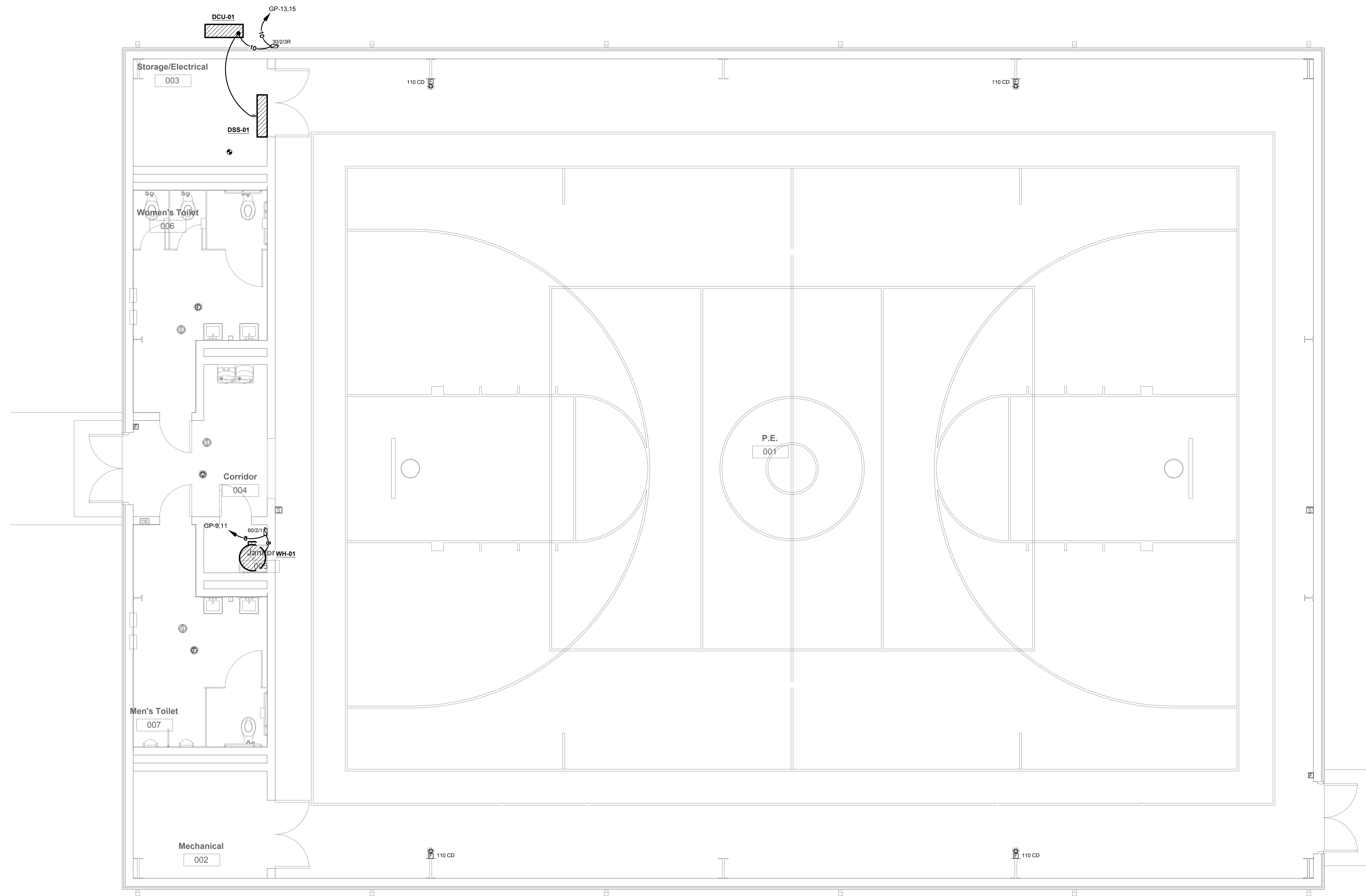

**MECHANICAL PLAN**  
Scale: 1/4" = 1'-0"